

POWERTECH[®] 6.8 L
6068 OEM Diesel
Engines and
Accessories
(Dubuque/Saran/Torreón)

PARTS
CATALOG

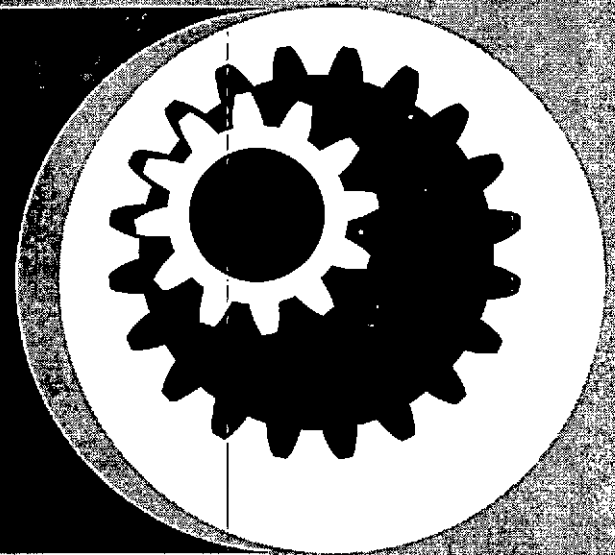

Deere Power Systems Group
PG2522 (Jan-00)
LITHO IN U.S.A. (REVISED)



ENGINE SERIAL NUMBER PLATE

TP58281 -UN-26JAN98



DUBUQUE OPTION

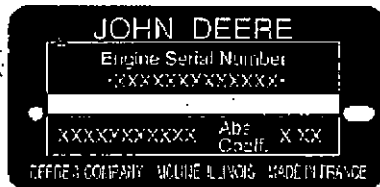

SARAN OPTION



TORREON OPTION

TP58281

1. DESIGNATES ENGINE MANUFACTURER
2. DESIGNATES NUMBER OF CYLINDERS AND LITERS
3. DESIGNATES FUEL TYPE OR SPECIAL CONDITION
4. DESIGNATES ENGINE SERIAL NUMBER
5. DESIGNATES THE ENGINE APPLICATION AND FACTORY USER.

T-JOHN DEERE DUBUQUE WORKS
6068 (6.8 LITER)

DF NON-TURBOCHARGED DIESEL ENGINE
TF TURBOCHARGED
123456
6068TF 150 (WITH TURBOCHARGER)
6068 DF 150 (WITHOUT TURBOCHARGER)
6068 HF 150 (WITH TURBOCHARGER AND INTERCOOLER)
6068 TF 151 (WITH TURBOCHARGER)
6068 TF 250 (WITH TURBOCHARGER)
6068 TF 220 (WITH TURBOCHARGER)

^A6068 HF 250 (WITH TURBOCHARGER AND INTERCOOLER)
(SPECIFICATIONS AND DESIGN SUBJECT TO CHANGE WITHOUT NOTICE)

OPTION CODE LABEL

IN ADDITION TO THE SERIAL NUMBER PLATE, OEM ENGINES HAVE AN ENGINE OPTION CODE LABEL AFFIXED TO THE ROCKER ARM COVER. THESE CODES INDICATES WHICH OF THE OPTIONS WERE INSTALLED ON YOUR ENGINE AT THE FACTORY. WHEN IN NEED OF PARTS OR SERVICE, FURNISH YOUR AUTHORIZED SERVICING DEALER OR ENGINE DISTRIBUTOR WITH THESE NUMBERS. THE FIRST TWO DIGITS OF EACH CODE IDENTIFY A SPECIFIC GROUP, SUCH AS AN ALTERNATOR. THE TWO LAST DIGITS OF EACH CODE IDENTIFY ONE SPECIFIC OPTION PROVIDED ON YOUR ENGINE, SUCH AS A 12 VOLTS, 55 AMPERES ALTERNATOR. IF AN ENGINE IS ORDERED WITHOUT A PARTICULAR COMPONENT, THE LAST TWO DIGITS OF THAT FUNCTIONAL GROUP OPTION CODE WILL BE 99.

TP49602 -UN-03APR97

JOHN DEERE	
ORDER	BASIC ENGINE
OPTION	CODES
	
SERIAL NO. <input type="checkbox"/>	

TP49602

SERIAL NUMBER LISTING INFORMATION

SERIAL NUMBER INFORMATION IS LISTED TO SHOW ON WHICH MACHINES EACH PART CAN BE USED; FOR EXAMPLE:

- THE PART CAN BE USED ON ALL MACHINES.
- 000000- THE PART CAN BE USED ON ALL MACHINES BEGINNING WITH THE SERIAL NUMBER LISTED.
- 000000 THE PART CAN BE USED ON ALL MACHINES UP TO AND INCLUDING THE SERIAL NUMBER LISTED.
- 000000-000000 THE PART CAN BE USED ON ALL MACHINES BETWEEN AND INCLUDING THE SERIAL NUMBERS LISTED.

WHEN XXXXXX'S ARE LISTED IN PLACE OF A SERIAL NUMBER, A SERIAL NUMBER CHANGE WAS MADE BUT THE EXACT SERIAL NUMBER WAS NOT AVAILABLE WHEN THE CATALOG WAS PRODUCED.

DIRECTION ARROW

ARROWS ARE USED WITH ILLUSTRATIONS TO INDICATE THE FRONT OF THE ENGINE. "RIGHT-HAND" AND "LEFT-HAND" SIDES ARE DETERMINED BY STANDING AT THE DRIVE OR PTO END AND FACING THE ENGINE.

BOX-ENCLOSED ILLUSTRATIONS

A KEY NUMBER, SHOWN IN THE PARTS LIST, IS ASSIGNED TO A BOX ENCLOSING ALL PARTS SOLD AS A SERVICE ASSEMBLY.

BOLT AND CAP SCREW STRENGTH IDENTIFICATION

BOLTS AND CAP SCREWS REQUIRED TO HAVE HIGH-STRENGTH QUALITIES EQUIVALENT TO SAE GRADE 8 ARE IDENTIFIED THROUGHOUT THIS CATALOG BY THE DESCRIPTION HS SAE 8. ALL STANDARD BOLTS AND CAP SCREWS ARE SAE GRADE 5 OR LOWER.

COMPLETE GOODS LISTINGS

COMPLETE GOODS ARE LISTED IN BOLD FACE TYPE. ORDER SEPARATELY. DO NOT INCLUDE ON REPLACEMENT PARTS ORDER.

SI UNITS OF MEASURE

METRIC DIMENSIONS ARE GIVEN, WHERE APPLICABLE, THROUGHOUT THIS PARTS CATALOG.

MEMORANDA

ALPHABETICAL INDEX

GRID	A	PAGE	GRID	PAGE	
1B17	ACCESS COVER, INJECTION PUMP (CODE 4401, 4403) W/O AUXILIARY DRIVE	0402-6	1J24	AIR COMPRESSOR COOLANT LINE (MIDLAND).....	2200-5A
1B19	ACCESS COVER, INJECTION PUMP (CODE 4402, 4404) WITH AUXILIARY DRIVE	0402-8	1K1	AIR COMPRESSOR COOLANT LINE (MIDLAND).....	2200-6
2C5	ADAPTER KIT, OFFSET AUXILIARY DRIVE (CODE 5203)	4151-20	1J20	AIR COMPRESSOR DRIVE KIT (BENDIX)	2200-3A
2C7	ADAPTER KIT, OFFSET AUXILIARY DRIVE (CODE 5203)	4151-22	1J22	AIR COMPRESSOR DRIVE KIT (MIDLAND)	2200-4
1C9	ADAPTER, COOLANT LINES (CODE 8801,8806)	0407-7	1J24	AIR COMPRESSOR DRIVE KIT (MIDLAND)	2200-5A
2C1	ADAPTER, OFFSET AUXILIARY DRIVE (CODE 5203)	4151-16	1K1	AIR COMPRESSOR DRIVE KIT (MIDLAND)	2200-6
2C3	ADAPTER, OFFSET AUXILIARY DRIVE (CODE 5203)	4151-18	1J18	AIR COMPRESSOR GEAR (BENDIX)	2200-2
2C5	ADAPTER, OFFSET AUXILIARY DRIVE (CODE 5203)	4151-20	1J20	AIR COMPRESSOR GEAR (BENDIX)	2200-3A
2C7	ADAPTER, OFFSET AUXILIARY DRIVE (CODE 5203)	4151-22	1J22	AIR COMPRESSOR GEAR (MIDLAND)	2200-4
2C10	ADAPTER, OFFSET AUXILIARY DRIVE (CODE 5205)	4151-26	1J24	AIR COMPRESSOR GEAR (MIDLAND)	2200-5A
2C12	ADAPTER, OFFSET AUXILIARY DRIVE (CODE 5205)	4151-28	1K1	AIR COMPRESSOR GEAR (MIDLAND)	2200-6
2C14	ADAPTER, OFFSET AUXILIARY DRIVE (CODE 5205)	4151-30	1J22	AIR COMPRESSOR LUBE LINE (MIDLAND).....	2200-4
2C16	ADAPTER, OFFSET AUXILIARY DRIVE (CODE 5205)	4151-32	1J24	AIR COMPRESSOR LUBE LINE (MIDLAND).....	2200-5A
2C18	ADAPTER, OFFSET AUXILIARY DRIVE (CODE 5206)	4151-34	1K1	AIR COMPRESSOR LUBE LINE (MIDLAND).....	2200-6
2C20	ADAPTER, OFFSET AUXILIARY DRIVE (CODE 5206)	4151-36	1J18	AIR COMPRESSOR SUPPORT BRACKET (BENDIX).....	2200-2
2C22	ADAPTER, OFFSET AUXILIARY DRIVE (CODE 5206)	4151-38	1J20	AIR COMPRESSOR SUPPORT BRACKET (BENDIX).....	2200-3A
2C24	ADAPTER, OFFSET AUXILIARY DRIVE (CODE 5206)	4151-40	1J14	AIR CONDITIONER BRACKET (CODE 7402)	1832-2
1C14	ADAPTER, OIL FILTER, ENGINE (CODE 8803)	0407-9A	1J14	AIR CONDITIONER MOUNT (CODE 7402)	1832-2
1C15	ADAPTER, OIL FILTER, ENGINE (CODE 8803)	0407-9B	1I16	AIR FILTER ELEMENT	0520-2
1C11	ADAPTER, OIL FILTER, ENGINE (CODE 8815)	0407-7B	1I17	AIR FILTER ELEMENT	0520-3
2B11	ADAPTER,AUXILIARY DRIVE (CODE 5201)	4151-2	1J10	AIR HEATER	1672-10
2B13	ADAPTER,AUXILIARY DRIVE (CODE 5201)	4151-4	1J10	AIR HEATER SWITCH.....	1672-10
2B15	ADAPTER,AUXILIARY DRIVE (CODE 5201)	4151-6	1E18	AIR HEATER,AIR INLET TUBE(CODE 4311).....	0414-1
2B17	ADAPTER,AUXILIARY DRIVE (CODE 5201)	4151-8	1E19	AIR INLET (CODE 1704-1707, 1713, 1716, 1724, 1729)	0414-2
2B23	ADAPTER,AUXILIARY DRIVE (CODE 5201)	4151-14	1E21	AIR INLET (CODE 1704-1707, 1713, 1716, 1724, 1729)	0414-4
2B19	ADAPTER,AUXILIARY DRIVE (CODE 5202)	4151-10	1E19	AIR INLET HOSE (CODE 1704-1707, 1713, 1716, 1724, 1729)	0414-2
2B21	ADAPTER,AUXILIARY DRIVE (CODE 5202)	4151-12	1E21	AIR INLET HOSE (CODE 1704-1707, 1713, 1716, 1724, 1729)	0414-4
2D1	ADAPTER,AUXILIARY DRIVE,OFFSET (CODE 5215)	4151-42	1E18	AIR INLET TUBE AIR HEATER RELAY (CODE 4311)	0414-1
1F7	ADAPTER,ENGINE COOLANT (CODE 5901,5902)	0419-2	1E18	AIR INLET TUBE AIR HEATER(CODE 4311)	0414-1
1D5	ADAPTER,EXHAUST ELBOW (CODE 6401)	0410-1	1E23	AIR INLET TUBE HOSE(CODE 1752)	0414-6
1G23	ADJUSTING STRAP, ALTERNATOR (CODE 6201, 6202, 6203)	0423-2	1E23	AIR INLET TUBE(CODE 1752)	0414-6
1I15	AIR CLEANER	0520-1	1E18	AIR INLET TUBE(CODE 4311)	0414-1
1I16	AIR CLEANER	0520-2	1E19	AIR INTAKE (CODE 1704-1707, 1713, 1716, 1724,1729)	0414-2
1I17	AIR CLEANER	0520-3	1E21	AIR INTAKE (CODE 1704-1707, 1713, 1716, 1724,1729)	0414-4
1I16	AIR CLEANER ELEMENT	0520-2	1I6	AIR INTAKE HEATER (CODE 4303)	0505-2
1I17	AIR CLEANER ELEMENT	0520-3	1J6	ALTERNATOR (CODE 3101).....	1672-6
1I16	AIR CLEANER HOSE	0520-2	1J2	ALTERNATOR (CODE 3104,3107,3108,3109)	1672-2
1I17	AIR CLEANER HOSE	0520-3	1J5	ALTERNATOR (CODE 3110).....	1672-5
1J17	AIR COMPRESSOR.....	2200-1	1J4	ALTERNATOR (CODE 3111).....	1672-4
1J22	AIR COMPRESSOR COOLANT LINE (MIDLAND).....	2200-4	1G23	ALTERNATOR ADJUSTING STRAP (CODE 6201, 6202, 6203)	0423-2
			1J5	ALTERNATOR ATTACHING PARTS (CODE 3110)	1672-5
			1J4	ALTERNATOR ATTACHING PARTS (CODE 3111)	1672-4
			1G25	ALTERNATOR BRACKET MANUAL TENSIONER (CODE 6212, 6211, 8711).....	0423-4
			1J5	ALTERNATOR CAPACITOR (CODE 3110)	1672-5
			1J4	ALTERNATOR CAPACITOR (CODE 3111)	1672-4
			1H4	ALTERNATOR DRIVE BELT TENSIONER (CODE 8712)	0429-3A
			1J5	ALTERNATOR FAN (CODE 3110)	1672-5
			1J4	ALTERNATOR FAN (CODE 3111)	1672-4
			1J6	ALTERNATOR HARDWARE (CODE 3101)	1672-6
			1J6	ALTERNATOR HARNESS (CODE 3101)	1672-6
			1G23	ALTERNATOR MOUNTING BRACKETS (CODE 6201, 6202, 6203)	0423-2
			1J5	ALTERNATOR PULLEY (CODE 3110)	1672-5
			1J4	ALTERNATOR PULLEY (CODE 3111)	1672-4
			1J2	ALTERNATOR REGULATOR (CODE 3104, 3107, 3108,3109)	1672-2

ALPHABETICAL INDEX - CONTINUED

GRID	PAGE	GRID	PAGE
1J2	ALTERNATOR WIRE HARNESS (CODE 3104, 3107 3108, 3109)	2B17	AUXILIARY DRIVE ADAPTER COVER (CODE 5201)
	1672-2		4151-8
1J8	AMMETER	2B23	AUXILIARY DRIVE ADAPTER COVER (CODE 5201)
	1672-8		4151-14
1B16	ARMS, ROCKER (CODE 4902).....	2B19	AUXILIARY DRIVE ADAPTER COVER (CODE 5202)
	0402-4		4151-10
1J5	ATTACHING PARTS, ALTERNATOR (CODE 3110)	2B21	AUXILIARY DRIVE ADAPTER COVER (CODE 5202)
	1672-5		4151-12
1J4	ATTACHING PARTS, ALTERNATOR (CODE 3111)	2C1	AUXILIARY DRIVE ADAPTER COVER, OFFSET (CODE 5203)
	1672-4		4151-16
2B11	AUXILIARY DRIVE ADAPTER (CODE 5201)	2C3	AUXILIARY DRIVE ADAPTER COVER, OFFSET (CODE 5203)
	4151-2		4151-18
2B13	AUXILIARY DRIVE ADAPTER (CODE 5201)	2C5	AUXILIARY DRIVE ADAPTER COVER, OFFSET (CODE 5203)
	4151-4		4151-20
2B15	AUXILIARY DRIVE ADAPTER (CODE 5201)	2C7	AUXILIARY DRIVE ADAPTER COVER, OFFSET (CODE 5203)
	4151-6		4151-22
2B17	AUXILIARY DRIVE ADAPTER (CODE 5201)	2C10	AUXILIARY DRIVE ADAPTER COVER, OFFSET (CODE 5205)
	4151-8		4151-26
2B23	AUXILIARY DRIVE ADAPTER (CODE 5201)	2C12	AUXILIARY DRIVE ADAPTER COVER, OFFSET (CODE 5205)
	4151-14		4151-28
2B19	AUXILIARY DRIVE ADAPTER (CODE 5202)	2C14	AUXILIARY DRIVE ADAPTER COVER, OFFSET (CODE 5205)
	4151-10		4151-30
2B21	AUXILIARY DRIVE ADAPTER (CODE 5202)	2C16	AUXILIARY DRIVE ADAPTER COVER, OFFSET (CODE 5205)
	4151-12		4151-32
2B11	AUXILIARY DRIVE ADAPTER BEARING (CODE 5201)	2C18	AUXILIARY DRIVE ADAPTER COVER, OFFSET (CODE 5206)
	4151-2		4151-34
2B13	AUXILIARY DRIVE ADAPTER BEARING (CODE 5201)	2C20	AUXILIARY DRIVE ADAPTER COVER, OFFSET (CODE 5206)
	4151-4		4151-36
2B15	AUXILIARY DRIVE ADAPTER BEARING (CODE 5201)	2C22	AUXILIARY DRIVE ADAPTER COVER, OFFSET (CODE 5206)
	4151-6		4151-38
2B17	AUXILIARY DRIVE ADAPTER BEARING (CODE 5201)	2C24	AUXILIARY DRIVE ADAPTER COVER, OFFSET (CODE 5206)
	4151-8		4151-40
2B23	AUXILIARY DRIVE ADAPTER BEARING (CODE 5201)	2D1	AUXILIARY DRIVE ADAPTER COVER, OFFSET (CODE 5215)
	4151-14		4151-42
2B19	AUXILIARY DRIVE ADAPTER BEARING (CODE 5202)	2B11	AUXILIARY DRIVE ADAPTER GASKET (CODE 5201)
	4151-10		4151-2
2B21	AUXILIARY DRIVE ADAPTER BEARING (CODE 5202)	2B13	AUXILIARY DRIVE ADAPTER GASKET (CODE 5201)
	4151-12		4151-4
2C1	AUXILIARY DRIVE ADAPTER BEARING, OFFSET (CODE 5203)	2B15	AUXILIARY DRIVE ADAPTER GASKET (CODE 5201)
	4151-16		4151-6
2C3	AUXILIARY DRIVE ADAPTER BEARING, OFFSET (CODE 5203)	2B17	AUXILIARY DRIVE ADAPTER GASKET (CODE 5201)
	4151-18		4151-8
2C5	AUXILIARY DRIVE ADAPTER BEARING, OFFSET (CODE 5203)	2B23	AUXILIARY DRIVE ADAPTER GASKET (CODE 5201)
	4151-20		4151-14
2C7	AUXILIARY DRIVE ADAPTER BEARING, OFFSET (CODE 5203)	2B19	AUXILIARY DRIVE ADAPTER GASKET (CODE 5202)
	4151-22		4151-10
2C10	AUXILIARY DRIVE ADAPTER BEARING, OFFSET (CODE 5205)	2B21	AUXILIARY DRIVE ADAPTER GASKET (CODE 5202)
	4151-26		4151-12
2C12	AUXILIARY DRIVE ADAPTER BEARING, OFFSET (CODE 5205)	2C1	AUXILIARY DRIVE ADAPTER GASKET, OFFSET (CODE 5203)
	4151-28		4151-16
2C14	AUXILIARY DRIVE ADAPTER BEARING, OFFSET (CODE 5205)	2C3	AUXILIARY DRIVE ADAPTER GASKET, OFFSET (CODE 5203)
	4151-30		4151-18
2C16	AUXILIARY DRIVE ADAPTER BEARING, OFFSET (CODE 5205)	2C5	AUXILIARY DRIVE ADAPTER GASKET, OFFSET (CODE 5203)
	4151-32		4151-20
2C18	AUXILIARY DRIVE ADAPTER BEARING, OFFSET (CODE 5206)	2C7	AUXILIARY DRIVE ADAPTER GASKET, OFFSET (CODE 5203)
	4151-34		4151-22
2C20	AUXILIARY DRIVE ADAPTER BEARING, OFFSET (CODE 5206)	2C10	AUXILIARY DRIVE ADAPTER GASKET, OFFSET (CODE 5205)
	4151-36		4151-26
2C22	AUXILIARY DRIVE ADAPTER BEARING, OFFSET (CODE 5206)	2C12	AUXILIARY DRIVE ADAPTER GASKET, OFFSET (CODE 5205)
	4151-38		4151-28
2C24	AUXILIARY DRIVE ADAPTER BEARING, OFFSET (CODE 5206)	2C14	AUXILIARY DRIVE ADAPTER GASKET, OFFSET (CODE 5205)
	4151-40		4151-30
2D1	AUXILIARY DRIVE ADAPTER BEARING, OFFSET (CODE 5215)	2C16	AUXILIARY DRIVE ADAPTER GASKET, OFFSET (CODE 5205)
	4151-42		4151-32
2B11	AUXILIARY DRIVE ADAPTER COVER (CODE 5201)	2C18	AUXILIARY DRIVE ADAPTER GASKET, OFFSET (CODE 5206)
	4151-2		4151-34
2B13	AUXILIARY DRIVE ADAPTER COVER (CODE 5201)		
	4151-4		
2B15	AUXILIARY DRIVE ADAPTER COVER (CODE 5201)		
	4151-6		

ALPHABETICAL INDEX - CONTINUED

GRID	PAGE	GRID	PAGE
2C20	AUXILIARY DRIVE ADAPTER GASKET, OFFSET (CODE 5206)	2C5	AUXILIARY DRIVE ADAPTER HOUSING, OFFSET (CODE 5203)
	4151-36		4151-20
2C22	AUXILIARY DRIVE ADAPTER GASKET, OFFSET (CODE 5206)	2C7	AUXILIARY DRIVE ADAPTER HOUSING, OFFSET (CODE 5203)
	4151-38		4151-22
2C24	AUXILIARY DRIVE ADAPTER GASKET, OFFSET (CODE 5206)	2C10	AUXILIARY DRIVE ADAPTER HOUSING, OFFSET (CODE 5205)
	4151-40		4151-26
2D1	AUXILIARY DRIVE ADAPTER GASKET, OFFSET (CODE 5215)	2C12	AUXILIARY DRIVE ADAPTER HOUSING, OFFSET (CODE 5205)
	4151-42		4151-28
2B11	AUXILIARY DRIVE ADAPTER GEAR (CODE 5201)	2C14	AUXILIARY DRIVE ADAPTER HOUSING, OFFSET (CODE 5205)
	4151-2		4151-30
2B13	AUXILIARY DRIVE ADAPTER GEAR (CODE 5201)	2C16	AUXILIARY DRIVE ADAPTER HOUSING, OFFSET (CODE 5205)
	4151-4		4151-32
2B15	AUXILIARY DRIVE ADAPTER GEAR (CODE 5201)	2C18	AUXILIARY DRIVE ADAPTER HOUSING, OFFSET (CODE 5206)
	4151-6		4151-34
2B17	AUXILIARY DRIVE ADAPTER GEAR (CODE 5201)	2C20	AUXILIARY DRIVE ADAPTER HOUSING, OFFSET (CODE 5206)
	4151-8		4151-36
2B23	AUXILIARY DRIVE ADAPTER GEAR (CODE 5201)	2C22	AUXILIARY DRIVE ADAPTER HOUSING, OFFSET (CODE 5206)
	4151-14		4151-38
2B19	AUXILIARY DRIVE ADAPTER GEAR (CODE 5202)	2C24	AUXILIARY DRIVE ADAPTER HOUSING, OFFSET (CODE 5206)
	4151-10		4151-40
2B21	AUXILIARY DRIVE ADAPTER GEAR (CODE 5202)	2D1	AUXILIARY DRIVE ADAPTER HOUSING, OFFSET (CODE 5215)
	4151-12		4151-42
2C1	AUXILIARY DRIVE ADAPTER GEAR, OFFSET (CODE 5203)	2B15	AUXILIARY DRIVE ADAPTER KIT (CODE 5201)
	4151-16		4151-6
2C3	AUXILIARY DRIVE ADAPTER GEAR, OFFSET (CODE 5203)	2B17	AUXILIARY DRIVE ADAPTER KIT (CODE 5201)
	4151-18		4151-8
2C5	AUXILIARY DRIVE ADAPTER GEAR, OFFSET (CODE 5203)	2B23	AUXILIARY DRIVE ADAPTER KIT (CODE 5201)
	4151-20		4151-14
2C7	AUXILIARY DRIVE ADAPTER GEAR, OFFSET (CODE 5203)	2B21	AUXILIARY DRIVE ADAPTER KIT (CODE 5202)
	4151-22		4151-12
2C10	AUXILIARY DRIVE ADAPTER GEAR, OFFSET (CODE 5205)	2C5	AUXILIARY DRIVE ADAPTER KIT, OFFSET (CODE 5203)
	4151-26		4151-20
2C12	AUXILIARY DRIVE ADAPTER GEAR, OFFSET (CODE 5205)	2C7	AUXILIARY DRIVE ADAPTER KIT, OFFSET (CODE 5203)
	4151-28		4151-22
2C14	AUXILIARY DRIVE ADAPTER GEAR, OFFSET (CODE 5205)	2B11	AUXILIARY DRIVE ADAPTER LUBE LINE (CODE 5201)
	4151-30		4151-2
2C16	AUXILIARY DRIVE ADAPTER GEAR, OFFSET (CODE 5205)	2B13	AUXILIARY DRIVE ADAPTER LUBE LINE (CODE 5201)
	4151-32		4151-4
2C18	AUXILIARY DRIVE ADAPTER GEAR, OFFSET (CODE 5206)	2B15	AUXILIARY DRIVE ADAPTER LUBE LINE (CODE 5201)
	4151-34		4151-6
2C20	AUXILIARY DRIVE ADAPTER GEAR, OFFSET (CODE 5206)	2B17	AUXILIARY DRIVE ADAPTER LUBE LINE (CODE 5201)
	4151-36		4151-8
2C22	AUXILIARY DRIVE ADAPTER GEAR, OFFSET (CODE 5206)	2B23	AUXILIARY DRIVE ADAPTER LUBE LINE (CODE 5201)
	4151-38		4151-14
2C24	AUXILIARY DRIVE ADAPTER GEAR, OFFSET (CODE 5206)	2B19	AUXILIARY DRIVE ADAPTER LUBE LINE (CODE 5202)
	4151-40		4151-10
2D1	AUXILIARY DRIVE ADAPTER GEAR, OFFSET (CODE 5215)	2B21	AUXILIARY DRIVE ADAPTER LUBE LINE (CODE 5202)
	4151-42		4151-12
2B11	AUXILIARY DRIVE ADAPTER HOUSING (CODE 5201)	2C1	AUXILIARY DRIVE ADAPTER LUBE LINE, OFFSET (CODE 5203)
	4151-2		4151-16
2B13	AUXILIARY DRIVE ADAPTER HOUSING (CODE 5201)	2C3	AUXILIARY DRIVE ADAPTER LUBE LINE, OFFSET (CODE 5203)
	4151-4		4151-18
2B15	AUXILIARY DRIVE ADAPTER HOUSING (CODE 5201)	2C5	AUXILIARY DRIVE ADAPTER LUBE LINE, OFFSET (CODE 5203)
	4151-6		4151-20
2B17	AUXILIARY DRIVE ADAPTER HOUSING (CODE 5201)	2C7	AUXILIARY DRIVE ADAPTER LUBE LINE, OFFSET (CODE 5203)
	4151-8		4151-22
2B23	AUXILIARY DRIVE ADAPTER HOUSING (CODE 5201)	2C10	AUXILIARY DRIVE ADAPTER LUBE LINE, OFFSET (CODE 5205)
	4151-14		4151-26
2B19	AUXILIARY DRIVE ADAPTER HOUSING (CODE 5202)	2C12	AUXILIARY DRIVE ADAPTER LUBE LINE, OFFSET (CODE 5205)
	4151-10		4151-28
2B21	AUXILIARY DRIVE ADAPTER HOUSING (CODE 5202)	2C14	AUXILIARY DRIVE ADAPTER LUBE LINE, OFFSET (CODE 5205)
	4151-12		4151-30
2C1	AUXILIARY DRIVE ADAPTER HOUSING, OFFSET (CODE 5203)	2C16	AUXILIARY DRIVE ADAPTER LUBE LINE, OFFSET (CODE 5205)
	4151-16		4151-32
2C3	AUXILIARY DRIVE ADAPTER HOUSING, OFFSET (CODE 5203)	2C18	AUXILIARY DRIVE ADAPTER LUBE LINE, OFFSET (CODE 5206)
	4151-18		4151-34

ALPHABETICAL INDEX - CONTINUED

GRID		PAGE
2C22	BEARING, OFFSET AUXILIARY DRIVE ADAPTER (CODE 5206)	4151-38
2C24	BEARING, OFFSET AUXILIARY DRIVE ADAPTER (CODE 5206)	4151-40
1B12	BEARING, CRANKSHAFT THRUST (CODE 4702, 4703)	0401-2
1B12	BEARINGS, MAIN (CODE 4702, 4703)	0401-2
1B21	BEARINGS, CONNECTING ROD (CODE 4805, 4807, 4810)	0403-2
1H2	BELT IDLER TENSIONER (CODE 2301 THRU 2321)	0429-2
1H5	BELTS, FAN (CODE 2401 THRU 2416, 2420 THRU 2482)	0429-4
1H7	BELTS, FAN (CODE 2424 THRU 2441, 2417 THRU 2419)	0429-6
1110	BLADE, FAN (CODE 9901)	0510-2
1B24	BLOCK, CYLINDER (CODE 4603)	0404-4
1H2	BRACKET TENSIONER (CODE 8701, 8702)	0429-2
1J14	BRACKET, AIR CONDITIONER (CODE 7402)	1832-2
1G25	BRACKET, ALTERNATOR, MANUAL TENSIONER (CODE 6212, 6211, 8711)	0423-4
2C12	BRACKET, AUXILIARY DRIVE ADAPTER SUPPORT (CODE 5205)	4151-28
2C14	BRACKET, AUXILIARY DRIVE ADAPTER SUPPORT (CODE 5205)	4151-30
2C16	BRACKET, AUXILIARY DRIVE ADAPTER SUPPORT (CODE 5205)	4151-32
2C22	BRACKET, AUXILIARY DRIVE ADAPTER SUPPORT (CODE 5206)	4151-38
2C24	BRACKET, AUXILIARY DRIVE ADAPTER SUPPORT (CODE 5206)	4151-40
2C3	BRACKET, OFFSET AUXILIARY DRIVE SUPPORT (CODE 5203)	4151-18
2C5	BRACKET, OFFSET AUXILIARY DRIVE SUPPORT (CODE 5203)	4151-20
2C7	BRACKET, OFFSET AUXILIARY DRIVE SUPPORT (CODE 5203)	4151-22
117	BRACKET, STARTING AID	0505-4
1J18	BRACKET, AIR COMPRESSOR SUPPORT (BENDIX)	2200-2
1J20	BRACKET, AIR COMPRESSOR SUPPORT (BENDIX)	2200-3A
1H4	BRACKET, DRIVE BELT TENSIONER (CODE 8712)	0429-3A
1F11	BRACKET, FUEL FILTER (CODE 3521, 3522, 3536 AND 3537)	0420-4
1F13	BRACKET, FUEL FILTER (CODE 3526)	0420-6
1F15	BRACKET, FUEL FILTER (CODE 3527)	0420-8
1113	BRACKET, RADIATOR	0510-6
1G23	BRACKETS, ALTERNATOR MOUNTING (CODE 6201 6202, 6203)	0423-2

C

1B13	CAMSHAFT (CODE 4603)	0402-1
1B13	CAMSHAFT GEAR (CODE 4603)	0402-1
1B24	CAP, MAIN BEARING (CODE 4603)	0404-4
119	CAP, RADIATOR	0510-1
1J5	CAPACITOR, ALTERNATOR (CODE 3110)	1672-5
1J4	CAPACITOR, ALTERNATOR (CODE 3111)	1672-4
1116	CLEANER, AIR	0520-2
1117	CLEANER, AIR	0520-3
1115	CLEANER, AIR	0520-1
1B14	CODE 1102 - ROCKER ARM COVER	0402-2
1B14	CODE 1104 - ROCKER ARM COVER	0402-2
1B14	CODE 1106 - ROCKER ARM COVER	0402-2
1B14	CODE 1108 - ROCKER ARM COVER	0402-2

GRID		PAGE
1C3	CODE 1201, 1202, 1214, 1215 AND 1299 -NO OIL FILL	0407-1
1C4	CODE 1210, LEFT SIDE STANDARD SERVICE WITH LEFT SIDE OIL FILTER	0407-2
1C4	CODE 1211, LEFT SIDE SERVICE (WITH SPACER) AND LEFT SIDE OIL FILTER	0407-2
1C4	CODE 1212, RT. SIDE STANDARD SERVICE WITH LEFT SIDE OIL FILTER	0407-2
1C4	CODE 1298, NO SIDE OIL FILL WITH LEFT SIDE OIL FILTER	0407-2
1C3	CODE 1299 -NO OIL FILL	0407-1
1H1	CODE 1305 - CRANKSHAFT PULLEY	0429-1
1H1	CODE 1306 - CRANKSHAFT PULLEY	0429-1
1H1	CODE 1308 - CRANKSHAFT PULLEY	0429-1
1H1	CODE 1309 - CRANKSHAFT PULLEY	0429-1
1H13	CODE 1401 - FLYWHEEL HOUSING	0433-5
1H14	CODE 1403 - FLYWHEEL HOUSING	0433-6
1H14	CODE 1404 - FLYWHEEL HOUSING	0433-6
1H16	CODE 1405 - FLYWHEEL HOUSING	0433-8
1H16	CODE 1408 - FLYWHEEL HOUSING	0433-8
1H18	CODE 1407 - FLYWHEEL HOUSING	0433-10
1H18	CODE 1408 - FLYWHEEL HOUSING	0433-10
1H19	CODE 1409 - FLYWHEEL HOUSING	0433-12
1H19	CODE 1410 - FLYWHEEL HOUSING	0433-12
1H21	CODE 1411 - FLYWHEEL HOUSING	0433-14
1H22	CODE 1426 - FLYWHEEL HOUSING	0433-15
1E3	CODE 16BE - FUEL INJECTION PUMP (LUCAS) (ESN -777166)	0413-21A
1E5	CODE 16BE AND 16KK) FUEL INJECTION PUMP (STANADYNE) (ESN 777167-)	0413-21C
1D24	CODE 16CN, 16CM - FUEL INJ. SYSTEM	0413-18
1E1	CODE 16CP - FUEL INJ. SYSTEM	0413-20
1D22	CODE 16CW - FUEL INJ. SYSTEM - STANADYNE 12 VOLT (ESN 715740-)	0413-16
1D22	CODE 16CX - FUEL INJ. SYSTEM - STANADYNE 12 VOLT (ESN 715740-)	0413-16
1D22	CODE 16CY - FUEL INJ. SYSTEM - STANADYNE 12 VOLT (ESN 715740-)	0413-16
1D20	CODE 16DK - FUEL INJ. SYSTEM - STANADYNE 12 VOLT (ESN -715739)	0413-14
1E1	CODE 16DY - FUEL INJ. SYSTEM	0413-20
1E1	CODE 16GN - FUEL INJ. SYSTEM	0413-20
1D18	CODE 16LR - FUEL INJ. SYSTEM (W/O TURBO) (LUCAS-12V)	0413-12
1D22	CODE 16LS - FUEL INJ. SYSTEM - STANADYNE 12VOLT	0413-16
1D22	CODE 16LT - FUEL INJ. SYSTEM - STANADYNE 12 VOLT	0413-16
1D22	CODE 16LU - FUEL INJ. SYSTEM - STANADYNE 12 VOLT	0413-16
1E1	CODE 16MG - FUEL INJ. SYSTEM	0413-20
1E1	CODE 16MH - FUEL INJ. SYSTEM	0413-20
1E1	CODE 16ML - FUEL INJ. SYSTEM	0413-20
1E1	CODE 16MM - FUEL INJ. SYSTEM	0413-20
1D22	CODE 16NJ - FUEL INJ. SYSTEM - STANADYNE 24 VOLT	0413-16
1D14	CODE 16OD - FUEL INJ. SYSTEM (LUCAS 24V)	0413-8
1E16	CODE 160D - FUEL INJ. SYSTEM ANEROID	0413-29
1E15	CODE 160D - FUEL INJ. SYSTEM ANEROID LINE (ESN-722906)	0413-28
1D18	CODE 1613 - FUEL INJ. SYSTEM (W/O TURBO) (LUCAS-12V) (ESN 707096-)	0413-12
1D10	CODE 1613 - FUEL INJ. SYSTEM W/TURBO (LUCAS 12V) (ESN -707095)	0413-4
1D16	CODE 1613 - FUEL INJECTION W/O TURBO (LUCAS) (ESN -707095)	0413-10

ALPHABETICAL INDEX - CONTINUED

GRID	PAGE	GRID	PAGE
1D12	CODE 1614 - FUEL INJ. PUMP W/TURBO (LUCAS 12V) (ESN 707126-735269)	1D14	CODE 1696 - FUEL INJ. SYSTEM (LUCAS 12V) (ESN. -736386)
	0413-6		0413-8
1D10	CODE 1614 - FUEL INJ. SYSTEM W/TURBO (LUCAS 12V)(ESN -707095)	1D20	CODE 1696 - FUEL INJ. SYSTEM - STANADYNE 12 VOLT (ESN -715739)
	0413-4		0413-14
1D12	CODE 1615 - FUEL INJ. PUMP W/TURBO (LUCAS 12V) (ESN 707126-XXXXXX)	1D22	CODE 1696 - FUEL INJ. SYSTEM - STANADYNE 12 VOLT (ESN 715740-)
	0413-6		0413-16
1E15	CODE 1615 - FUEL INJ. SYSTEM ANEROID LINE (ESN-722906)	1D14	CODE 1697 - FUEL INJ. SYSTEM (LUCAS 24V) (ESN. -736386)
	0413-28		0413-8
1D10	CODE 1615 - FUEL INJ. SYSTEM W/TURBO (LUCAS 12V)(ESN -707095)	1D20	CODE 1697 - FUEL INJ. SYSTEM - STANADYNE 24 VOLT (ESN -715739)
	0413-4		0413-14
1D22	CODE 1615 - FUEL INJ. SYSTEM - STANADYNE 12 VOLT (ESN 715740-)	1D22	CODE 1697 - FUEL INJ. SYSTEM - STANADYNE 24 VOLT (ESN 715740-)
	0413-16		0413-16
1D20	CODE 1619 - FUEL INJ. SYSTEM - STANADYNE 12 VOLT (ESN -715739)	1E19	CODE 1704-1707 AIR INLET
	0413-14	1E21	CODE 1704-1707 AIR INLET
1D22	CODE 1619 - FUEL INJ. SYSTEM - STANADYNE 12 VOLT (ESN 715740-)	1E19	CODE 1713 - AIR INLET
	0413-16	1E21	CODE 1713 - AIR INLET
1D14	CODE 1621 - FUEL INJ. SYSTEM (LUCAS 12V)	1E19	CODE 1716 - AIR INLET
	0413-8	1E21	CODE 1716 - AIR INLET
1E16	CODE 1621 - FUEL INJ. SYSTEM ANEROID LINE	1E19	CODE 1724 - AIR INLET
	0413-29	1E21	CODE 1724 - AIR INLET
1E15	CODE 1621 - FUEL INJ. SYSTEM ANEROID LINE (ESN-722906)	1E19	CODE 1729 - AIR INLET
	0413-28	1E21	CODE 1729 - AIR INLET
1E14	CODE 1622 - FUEL INJ SYSTEM SOLENOID SHUT-OFF	1C20	CODE 1907 - OIL PAN
	0413-27	1C20	CODE 1908 - OIL PAN
1E9	CODE 1622 - FUEL INJ. SYSTEM	1C20	CODE 1909 - OIL PAN
	0413-24	1C20	CODE 1944 - OIL PAN
1E11	CODE 1622 - FUEL INJ. SYSTEM ANEROID LINE	1C20	CODE 1956 - OIL PAN
	0413-26	1F5	CODE 2101 - THERMOSTAT
1E14	CODE 1623 - FUEL INJ SYSTEM SOLENOID SHUT-OFF	1F5	CODE 2102 - THERMOSTAT COVER
	0413-27	1F5	CODE 2104 - THERMOSTAT COVER
1E9	CODE 1623 - FUEL INJ. SYSTEM	1F5	CODE 2105 - THERMOSTAT COVER
	0413-24	1F5	CODE 2109 - THERMOSTAT COVER
1E11	CODE 1623 - FUEL INJ. SYSTEM ANEROID LINE	1F5	CODE 2112 - THERMOSTAT COVER
	0413-26	1F5	CODE 2201 - THERMOSTAT COVER
1E14	CODE 1668 - FUEL INJ SYSTEM SOLENOID	1F4	CODE 2201 - WATER PUMP INLET AND PULLEY
	0413-27	1H2	CODE 2301 - CODE 2303 FAN DRIVE
1E9	CODE 1668 - FUEL INJ. SYSTEM	1H2	CODE 2304 - FAN DRIVE
	0413-24	1H9	CODE 2313 - FAN DRIVE SUPPORT
1E11	CODE 1668 - FUEL INJ. SYSTEM ANEROID LINE	1H9	CODE 2314 - FAN DRIVE SUPPORT
	0413-26	1H2	CODE 2321 - FAN DRIVE
1D18	CODE 1678 - FUEL INJ. SYSTEM (W/O TURBO) (LUCAS-24V)(ESN 707096-)	1H7	CODE 240F - NO FAN BELT
	0413-12	1H7	CODE 240K - NO FAN BELT
1D10	CODE 1678 - FUEL INJ. SYSTEM W/TURBO (LUCAS 24V)(ESN -707095)	1H5	CODE 2401 THRU 2416 - FAN BELT, PULLEY
	0413-4	1H7	CODE 2417 THRU 2419 FAN BELT AND PULLEY
1D16	CODE 1678 - FUEL INJECTION W/O TURBO (LUCAS)(ESN -707095)	1H5	CODE 2420 THRU 2423 - FAN BELT, PULLEY
	0413-10	1H7	CODE 2424 - FAN BELT
1D12	CODE 1680 - FUEL INJ. PUMP W/TURBO (LUCAS 24V) (ESN 707126-752469)	1H7	CODE 2425 - FAN BELT
	0413-6	1H7	CODE 2427 - FAN BELT
1D10	CODE 1680 - FUEL INJ. SYSTEM W/TURBO (LUCAS 24V)(ESN -707095)	1H7	CODE 2429 - FAN BELT
	0413-4	1H7	CODE 2431 - FAN BELT
1D22	CODE 1680 - FUEL INJ. SYSTEM - STANADYNE 24 VOLT (ESN 715740-)	1H7	CODE 2433 - FAN BELT
	0413-16	1H7	CODE 2435 - FAN BELT
1D20	CODE 1681 - FUEL INJ. SYSTEM - STANADYNE 12 VOLT (ESN -715739)	1H7	CODE 2436 - FAN BELT
	0413-14	1H7	CODE 2438 - FAN BELT
1D22	CODE 1681 - FUEL INJ. SYSTEM - STANADYNE 24 VOLT (ESN 715740-)	1H7	CODE 2441 - FAN BELT
	0413-16	1H5	CODE 2443 - FAN BELT AND PULLEY
1D20	CODE 1685 - FUEL INJ. SYSTEM - STANADYNE 24 VOLT (ESN -715739)	1H5	CODE 2471 THRU 2477 - FAN BELT, PULLEY
	0413-14	1H5	CODE 2479 - FAN BELT AND PULLEY
1D22	CODE 1685 - FUEL INJ. SYSTEM - STANADYNE 24 VOLT (ESN 715740-)	1H7	CODE 2480 - NO FAN BELT
	0413-16	1H7	CODE 2482 - NO FAN BELT
1D12	CODE 1686 - FUEL INJ. PUMP W/TURBO (LUCAS 24V) (ESN 707126-XXXXXX)	1H5	CODE 2486 - FAN BELT AND PULLEY
	0413-6	1H7	CODE 2496 - NO FAN BELT
1E15	CODE 1686 - FUEL INJ. SYSTEM ANEROID LINE (ESN-722906)	115	CODE 2601 - 110 VOLT COOLANT HEATER
	0413-28	115	CODE 2602 - 220 VOLT COOLANT HEATER
1D10	CODE 1686 - FUEL INJ. SYSTEM W/TURBO (LUCAS 24V)(ESN -707095)	1D6	CODE 2808 - EXHAUST MANIFOLD
	0413-4	1D6	CODE 2809 - EXHAUST MANIFOLD
1D22	CODE 1686 - FUEL INJ. SYSTEM - STANADYNE 24 VOLT (ESN 715740-)	1D6	CODE 2811 - EXHAUST MANIFOLD
	0413-16		0410-2
1D20	CODE 1688 - FUEL INJ. SYSTEM - STANADYNE 24 VOLT (ESN -715739)		
	0413-14		
1D22	CODE 1688 - FUEL INJ. SYSTEM - STANADYNE 12 VOLT (ESN 715740-)		
	0413-16		

ALPHABETICAL INDEX - CONTINUED

GRID	PAGE	GRID	PAGE		
1D6	CODE 2812 - EXHAUST MANIFOLD	0410-2	1E18	CODE 4311 AIR INLET AIR HEATER	0414-1
1D6	CODE 2814 - EXHAUST MANIFOLD	0410-2	1E18	CODE 4311 AIR INLET TUBE	0414-1
1D6	CODE 2825 - EXHAUST MANIFOLD	0410-2	1B17	CODE 4401 - TIMING GEAR COVER W/O	
1D6	CODE 2838 - EXHAUST MANIFOLD	0410-2		AUXILIARY DRIVE	0402-6
1D6	CODE 2844-EXHAUST MANIFOLD	0410-2	1F3	CODE 4401 - WATER PUMP	0417-2
1D6	CODE 2848 -EXHAUST MANIFOLD	0410-2	1F3	CODE 4402 - WATER PUMP	0417-2
1C23	CODE 2902 - VENTILATING SYSTEM	0408-2	1B19	CODE 4402 TIMING GEAR COVER,	
1C23	CODE 2904 - VENTILATING SYSTEM	0408-2		WITH AUXILIARY DRIVE	0402-8
1C23	CODE 2905 - VENTILATING SYSTEM	0408-2	1B17	CODE 4403 - TIMING GEAR COVER W/O	
1C23	CODE 2906 - VENTILATING SYSTEM	0408-2		AUXILIARY DRIVE	0402-6
1C23	CODE 2915 - VENTILATING SYSTEM	0408-2	1F3	CODE 4403 - WATER PUMP	0417-2
1C23	CODE 2922 - VENTILATING SYSTEM	0408-2	1F3	CODE 4404 - WATER PUMP	0417-2
1C23	CODE 2999 - NO VENT SYSTEM	0408-2	1B19	CODE 4404 TIMING GEAR COVER,	
1F19	CODE 3001 STARTING MOTOR (ESN -709445)	0422-2		WITH AUXILIARY DRIVE	0402-8
1F21	CODE 3001 STARTING MOTOR (ESN 709445-)	0422-4	1B13	CODE 4603 - CAMSHAFT	0402-1
1F23	CODE 3002 STARTING MOTOR (ESN -709445)	0422-6	1B24	CODE 4603 - CYLINDER BLOCK	0404-4
1G1	CODE 3002 STARTING MOTOR (ESN 709445-)	0422-8	1B12	CODE 4702 - CRANKSHAFT	0401-2
1G3	CODE 3003 STARTING MOTOR	0422-10	1B12	CODE 4703 - CRANKSHAFT	0401-2
1G5	CODE 3006 STARTING MOTOR (ESN -709445)	0422-12	1B21	CODE 4805 - CONNECTING RODS	0403-2
1G7	CODE 3006 STARTING MOTOR (ESN 709445-)	0422-14	1B21	CODE 4807 - CONNECTING RODS	0403-2
1G9	CODE 3007 STARTING MOTOR	0422-16	1B21	CODE 4810 - CONNECTING RODS	0403-2
1F23	CODE 3010 STARTING MOTOR (ESN -709445)	0422-6	1B16	CODE 4902 - VALVE ACTUATING MACHANISM	0402-4
1G11	CODE 3010 STARTING MOTOR (ESN -709445)	0422-18	1C7	CODE 5001 - OIL PUMP	0407-5
1G13	CODE 3010 STARTING MOTOR (ESN 709445-)	0422-20	1D1	CODE 5107 - CYLINDER HEAD	0409-2
1G15	CODE 3011 STARTING MOTOR	0422-22	1D3	CODE 5108 - CYLINDER HEAD	0409-4
1G17	CODE 3013 STARTING MOTOR	0422-24	2D1	CODE 5215 - OFFSET AUXILIARY DRIVE	4151-42
1G19	CODE 3025 STARTING MOTOR	0422-26	1F4	CODE 5701 - WATER PUMP INLET AND PULLEY	0417-3
1G19	CODE 3026 STARTING MOTOR	0422-26	1F4	CODE 5702 - WATER PUMP INLET AND PULLEY	0417-3
1G21	CODE 3044 STARTING MOTOR	0422-28	1F4	CODE 5706 - WATER PUMP INLET AND PULLEY	0417-3
1J4	CODE 3111 - ALTERNATOR, RETGULATOR	1672-4	1F4	CODE 5707 - WATER PUMP INLET AND PULLEY	0417-3
1H1	CODE 3301 - DAMPENER	0429-1	1F7	CODE 5901 - ENGINE OIL COOLER	0419-2
1F9	CODE 3517 - FUEL FILTER AND LINES	0420-2	1F7	CODE 5902 - ENGINE OIL COOLER	0419-2
1F9	CODE 3518 - FUEL FILTER AND LINES	0420-2	1G23	CODE 6201 - ALTERNATOR MOUNTING BRACKET	0423-2
1F11	CODE 3521 - FUEL FILTER AND LINES	0420-4	1G23	CODE 6202 - ALTERNATOR MOUNTING BRACKET	0423-2
1F11	CODE 3522 - FUEL FILTER AND LINES	0420-4	1G23	CODE 6203 - ALTERNATOR MOUNTING BRACKET	0423-2
1F13	CODE 3526 - FUEL FILTER AND LINES	0420-6	1G25	CODE 6211 ALTERNATOR BRACKET, MANUAL	
1F15	CODE 3527 - FUEL FILTER AND LINES	0420-8		TENSIONER	0423-4
1F9	CODE 3532 - FUEL FILTER AND LINES	0420-2	1G25	CODE 6212 ALTERNATOR BRACKET, MANUAL	
1F9	CODE 3533 - FUEL FILTER AND LINES	0420-2		TENSIONER	0423-4
1F11	CODE 3536 - FUEL FILTER AND LINES	0420-4	1D5	CODE 6401 - EXHAUST ELBOW	0410-1
1F11	CODE 3537 - FUEL FILTER AND LINES	0420-4	1F1	CODE 6504-6506 - TURBO OIL LINES	0416-4
1F13	CODE 3545 - FUEL FILTER AND LINES	0420-6	1E24	CODE 6504-6506 - TURBOCHARGER	0416-2
1B22	CODE 3601 FRONT PLATE	0404-2	1E24	CODE 6511-6513 - TURBOCHARGER	0416-2
1B22	CODE 3602 FRONT PLATE	0404-2	1F1	CODE 6511-6513 AND 6522 TURBO OIL LINES	0416-4
1B22	CODE 3603 FRONT PLATE	0404-2	1E24	CODE 6521 - TURBOCHARGER	0416-2
1B22	CODE 3604 FRONT PLATE	0404-2	1E24	CODE 6522 TURBOCHARGER	0416-2
1F17	CODE 3701 - FUEL TRANSFER PUMP	0421-2	1E24	CODE 6525 - TURBOCHARGER	0416-2
1F17	CODE 3702 - FUEL TRANSFER PUMP	0421-2	1F1	CODE 6525AND 6540 - TURBO OIL LINES	0416-4
1F17	CODE 3799 - NO FUEL TRANSFER PUMP	0421-2	1E24	CODE 6540 - TURBOCHARGER	0416-2
1C6	CODE 4001 - L.H. DIPSTICK	0407-4	1F1	CODE 6586,6587,6588- TURBO OIL LINES	0416-4
1C22	CODE 4001 - L.H. DIPSTICK	0407-4	1E24	CODE 6586,6587,6588,6592 -TURBOCHARGER	0416-2
1C6	CODE 4002 AND 4003 R.H DIPSTICK	0407-4	1F1	CODE 6592,6594,6595-TURBO OIL LINES	0416-4
1C22	CODE 4002 AND 4003 R.H DIPSTICK	0407-4	1I20	CODE 6701 - TACHOMETER SENSOR	0570-1
1C6	CODE 4009 R.H. REMOVABLE DIPSTICK	0407-4	1H1	CODE 6801 - CRANKSHAFT PULLEY DAMPER	0429-1
1C22	CODE 4009 R.H. REMOVABLE DIPSTICK	0407-4	1H1	CODE 6803 - CRANKSHAFT PULLEY DAMPER	0429-1
1C6	CODE 4014 L.H. SHORT DIPSTICK	0407-4	1J14	CODE 7402 - AIR CONDITONER COMPRESSOR	
1C22	CODE 4014 L.H. SHORT DIPSTICK	0407-4		SUPPORT	1832-2
1C6	CODE 4017 R.H. LOW DIPSTICK	0407-4	1H2	CODE 8601 THRU 8612 - FAN DRIVE	0429-2
1C22	CODE 4017 R.H. LOW DIPSTICK	0407-4	1H2	CODE 8701 - TENSIONER	0429-2
1C6	CODE 4018 R.H.&L.H. DIPSTICK	0407-4	1H2	CODE 8702 - TENSIONER	0429-2
1C22	CODE 4018 R.H.&L.H. DIPSTICK	0407-4	1G25	CODE 8711 ALTERNATOR BRACKET, MANUAL	
1C6	CODE 4019 L.H. DIPSTICK	0407-4		TENSIONER	0423-4
1C22	CODE 4019 L.H. DIPSTICK	0407-4	1H4	CODE 8712 - DRIVE BELT TENSIONER	
1H1	CODE 4101 - CRANKSHAFT PULLEY	0429-1		BRACKET	0429-3A
1H1	CODE 4102 - CRANKSHAFT PULLEY	0429-1	1C8	CODE 8801 - R.H OIL FILTER	0407-6
1H1	CODE 4103 - CRANKSHAFT PULLEY	0429-1	1C12	CODE 8802 OIL FILTER	0407-8
1I6	CODE 4303 - AIR INTAKE HEATER	0505-2	1C14	CODE 8803 - OIL FILTER	0407-9A

ALPHABETICAL INDEX - CONTINUED

GRID	PAGE	GRID	PAGE
1C15	CODE 8803 - OIL FILTER.....	0407-9B	
1C16	CODE 8805 OIL FILTER.....	0407-10	
1C8	CODE 8806 - R.H. OIL FILTER.....	0407-6	
1C18	CODE 8807 OIL FILTER.....	0407-12	
1C18	CODE 8809 OIL FILTER.....	0407-12	
1C18	CODE 8810 OIL FILTER.....	0407-12	
1C11	CODE 8815 - OIL FILTER.....	0407-7B	
1D1	CODE 9812 - ENGINE LIFT STRAP.....	0409-2	
1D1	CODE 9812 - STRAP, ENGINE LIFT.....	0409-2	
1I10	CODE 9901 - FAN BLADE.....	0510-2	
1I18	CODE 9901 - MUFFLER AND COVER.....	0530-1	
1H5	CODES 24AJ,24AN.....	0429-4	
1H5	CODES 24OR,S,T,V,W.....	0429-4	
1E17	COIL, COLD ADVANCE.....	0413-30	
1E17	COLD ADVANCE COIL.....	0413-30	
1E17	COLD ADVANCE VALVE.....	0413-30	
1E17	COLD START ADVANCE KIT.....	0413-30	
1I7	COLD WEATHER STARTING AID.....	0505-4	
1I7	COLD WEATHER STARTING AID SOLENOID.....	0505-4	
1J17	COMPRESSOR, AIR.....	2200-1	
1B21	CONNECTING ROD (CODE 4805,4807,4810).....	0403-2	
1B21	CONNECTING ROD BEARINGS (CODE 4805,4807,4810).....	0403-2	
1E7	CONTROL LEVER, FUEL INJECTION PUMP.....	0413-22	
1E7	CONTROL VALVE, FUEL INJECTION PUMP.....	0413-22	
1J22	COOLANT LINE,AIR COMPRESSOR (MIDLAND).....	2200-4	
1J24	COOLANT LINE,AIR COMPRESSOR (MIDLAND).....	2200-5A	
1K1	COOLANT LINE,AIR COMPRESSOR (MIDLAND).....	2200-6	
1C9	COOLANT LINES, ADAPTER (CODE 8801,8806).....	0407-7	
1J22	COOLSCAN PLUS TEST KIT.....	1369-2	
1H1	COUPLING, CRANKSHAFT PULLEY (CODE 4101).....	0429-1	
1B19	COVER, ACCESS, INJECTION PUMP (CODE 4402,4404) WITH AUXILIARY DRIVE.....	0402-8	
2C9	COVER, AUXILIARY DRIVE (CODE 5204).....	4151-24	
1C3	COVER, ENGINE OIL FILLER (CODE 1201,1202,1204,1215,1299).....	0407-1	
1C4	COVER, ENGINE OIL FILLER NECK COVER (CODE E 1210,1211,1212).....	0407-2	
1I19	COVER, MUFFLER.....	0530-2	
1I18	COVER, MUFFLER (CODE 9901).....	0530-1	
1F5	COVER, THERMOSTAT (CODE 2101, 2102,2104,2105,2109,2112).....	0418-2	
1B17	COVER, TIMING GEAR (CODE 4401,4403) W/O AUXILIARY DRIVE.....	0402-6	
1B19	COVER, TIMING GEAR (CODE 4402,4404) WITH AUXILIARY DRIVE.....	0402-8	
1B14	COVER, VALVE (CODE 1102,1104,1106,1108).....	0402-2	
1B17	COVER,ACCESS,INJECTION PUMP (CODE 4401,4403) W/O AUXILIARY DRIVE.....	0402-6	
2B11	COVER,AUXILIARY DRIVE ADAPTER (CODE 5201).....	4151-2	
2B13	COVER,AUXILIARY DRIVE ADAPTER (CODE 5201).....	4151-4	
2B15	COVER,AUXILIARY DRIVE ADAPTER (CODE 5201).....	4151-6	
2B17	COVER,AUXILIARY DRIVE ADAPTER (CODE 5201).....	4151-8	
2B23	COVER,AUXILIARY DRIVE ADAPTER (CODE 5201).....	4151-14	
2B19	COVER,AUXILIARY DRIVE ADAPTER (CODE 5202).....	4151-10	
2B21	COVER,AUXILIARY DRIVE ADAPTER (CODE 5202).....	4151-12	
1F17	COVER,FUEL TRANSFER PUMP (CODE 3701,3702).....	0421-2	
2C1	COVER,OFFSET AUXILIARY DRIVE ADAPTER (CODE 5203).....	4151-16	
2C3	COVER,OFFSET AUXILIARY DRIVE ADAPTER (CODE 5203).....	4151-18	
2C5	COVER,OFFSET AUXILIARY DRIVE ADAPTER (CODE 5203).....	4151-20	
2C7	COVER,OFFSET AUXILIARY DRIVE ADAPTER (CODE 5203).....	4151-22	
2C10	COVER,OFFSET AUXILIARY DRIVE ADAPTER (CODE 5205).....	4151-26	
2C12	COVER,OFFSET AUXILIARY DRIVE ADAPTER (CODE 5205).....	4151-28	
2C14	COVER,OFFSET AUXILIARY DRIVE ADAPTER (CODE 5205).....	4151-30	
2C16	COVER,OFFSET AUXILIARY DRIVE ADAPTER (CODE 5205).....	4151-32	
2C18	COVER,OFFSET AUXILIARY DRIVE ADAPTER (CODE 5206).....	4151-34	
2C20	COVER,OFFSET AUXILIARY DRIVE ADAPTER (CODE 5206).....	4151-36	
2C22	COVER,OFFSET AUXILIARY DRIVE ADAPTER (CODE 5206).....	4151-38	
2C24	COVER,OFFSET AUXILIARY DRIVE ADAPTER (CODE 5206).....	4151-40	
2D1	COVER,OFFSET AUXILIARY DRIVE ADAPTER (CODE 5215).....	4151-42	
1B14	COVER,ROCKER ARM (CODE 1102,1104,1106,1108).....	0402-2	
1B12	CRANKSHAFT (CODE 4702,4703).....	0401-2	
1H4	CRANKSHAFT DRIVE BELT TENSIONER (CODE 8712).....	0429-3A	
1B12	CRANKSHAFT GEAR (CODE 4702,4703).....	0401-2	
1H1	CRANKSHAFT PULLEY (CODE 1305,1306,1308,1309,4101,4102, 4103).....	0429-1	
1B12	CRANKSHAFT THRUST BEARING (CODE 4702,4703).....	0401-2	
1B21	CYL LINER O-RING KIT (CODE 4805,4807,4810).....	0403-2	
1B24	CYLINDER BLOCK (CODE 4603).....	0404-4	
1D1	CYLINDER HEAD (CODE 5107).....	0409-2	
1D3	CYLINDER HEAD (CODE 5108).....	0409-4	
1D1	CYLINDER HEAD GASKET (CODE 5107).....	0409-2	
1D3	CYLINDER HEAD GASKET (CODE 5108).....	0409-4	
1H24	CYLINDER HEAD REMOVAL GASKET SET.....	0452-1	
1B21	CYLINDER LINER (CODE 4805,4807,4810).....	0403-2	
D			
1H1	DAMPER, CRANKSHAFT PULLEY (CODE 6801).....	0429-1	
1H1	DAMPER, CRANKSHAFT PULLEY (CODE 6803).....	0429-1	
1I22	DIESELSCAN TEST KIT.....	1369-2	
1C6	DIPSTICK, ENGINE OIL (CODE 4001-4003,4009,4014,4017-4019).....	0407-4	
1C22	DIPSTICK, ENGINE OIL (CODE 4001-4003,4009,4014,4017-4019).....	0407-4	
1H4	DRIVE BELT TENSIONER BRACKET (CODE 8712).....	0429-3A	
1J22	DRIVE KIT,AIR COMPRESSOR (MIDLAND).....	2200-4	
1J24	DRIVE KIT,AIR COMPRESSOR (MIDLAND).....	2200-5A	
1K1	DRIVE KIT,AIR COMPRESSOR (MIDLAND).....	2200-6	
1H2	DRIVE, FAN(CODE 2301 THRU 2321).....	0429-2	
1H9	DRIVE, HEAVY DUTY, FAN SUPPORT (CODE 2313,2314).....	0429-8	

ALPHABETICAL INDEX - CONTINUED

GRID	E	PAGE	GRID	PAGE	
1D5	ELBOW, EXHAUST (CODE 6401)	0410 - 1	1D6	EXHAUST MANIFOLD (CODE 2808,2809,2811 2812,2814,2825,2838,2844)	0410 - 2
1C14	ELEMENT, OIL FILTER, ENGINE (CODE 8803)	0407 - 9A	1D1	EXHAUST VALVE (CODE 5107)	0409 - 2
1C15	ELEMENT, OIL FILTER, ENGINE (CODE 8803)	0407 - 9B	1D3	EXHAUST VALVE (CODE 5108)	0409 - 4
1C11	ELEMENT, OIL FILTER, ENGINE (CODE 8815)	0407 - 7B	F		
1I16	ELEMENT, AIR CLEANER	0520 - 2	1H5	FAN BELTS (CODE 2401 THRU 2416, 2420 THRU 2482)	0429 - 4
1I17	ELEMENT, AIR CLEANER	0520 - 3	1H7	FAN BELTS (CODE 2424 THRU 2441, 2417 THRU 2419)	0429 - 6
1C18	ELEMENT, ENGINE OIL FILTER (CODE 8807,8810 9,8810)	0407 - 12	1I10	FAN BLADE (CODE 9901)	0510 - 2
1C16	ELEMENT, ENGINE OIL FILTER-	0407 - 10	1H9	FAN DRIVE HOUSING (CODE 2313, 2314)	0429 - 8
1F9	ELEMENT, FUEL FILTER (CODE 3517,3518, 3532 AND 3533)	0420 - 2	1H2	FAN DRIVE HUB (CODE 2301 THRU 2321)	0429 - 2
1F11	ELEMENT, FUEL FILTER (CODE 3521, 3522,3536 AND 3537)	0420 - 4	1H2	FAN DRIVE PULLEY (CODE 2301 THRU 2321)	0429 - 2
1F13	ELEMENT, FUEL FILTER (CODE 3526)	0420 - 6	1H9	FAN DRIVE SUPPORT, HEAVY DUTY (CODE 2313 AND 2314)	0429 - 8
1C8	ELEMENT, OIL FILTER (CODE 8801,8806)	0407 - 6	1H2	FAN DRIVE (CODE 2301 THRU 2321)	0429 - 2
1F7	ENGINE COOLANT ADAPTER (CODE 5901,5902)	0419 - 2	1I9	FAN GUARD	0510 - 1
1I5	ENGINE COOLANT HEATER (CODE 2601,2602)	0505 - 1	1I9	FAN SHROUD	0510 - 1
1H11	ENGINE FLYWHEEL	0433 - 2	1I11	FAN SHROUD	0510 - 4
1H23	ENGINE FLYWHEEL HOUSING	0433 - 16	1I11	FAN SHROUD, RADIATOR	0510 - 4
1H14	ENGINE FLYWHEEL HOUSING (CODE 1403 AND 1404)	0433 - 6	1J5	FAN, ALTERNATOR (CODE 3110)	1672 - 5
1H16	ENGINE FLYWHEEL HOUSING (CODE 1405 AND 1406)	0433 - 8	1J4	FAN, ALTERNATOR (CODE 3111)	1672 - 4
1H19	ENGINE FLYWHEEL HOUSING (CODE 1409 AND 1410)	0433 - 12	1I11	FAN, RADIATOR	0510 - 4
1B22	ENGINE FRONT PLATE (CODE 3601 THRU 3604)	0404 - 2	1F9	FILTER, FUEL (CODE 3517,3518,3532 AND 3533)	0420 - 2
1I1	ENGINE MAJOR OVERHAUL GASKET SET	0452 - 2	1F11	FILTER, FUEL (CODE 3521,3522,3536 AND 3537)	0420 - 4
1B24	ENGINE OIL BY-PASS VALVE (CODE 4603)	0404 - 4	1F13	FILTER, FUEL (CODE 3526)	0420 - 6
1F7	ENGINE OIL COOLER (CODE 5901,5902)	0419 - 2	1F15	FILTER, FUEL (CODE 3527)	0420 - 8
1C6	ENGINE OIL DIPSTICK (CODE 4001-4003,4009 4014,4017-4019)	0407 - 4	1I22	FLUID ANALYSIS PRODUCTS	1369 - 2
1C22	ENGINE OIL DIPSTICK (CODE 4001-4003,4009 4014,4017-4019)	0407 - 4	1I7	FLUID, STARTING AID	0505 - 4
1C6	ENGINE OIL DIPSTICK TUBE (CODE 4001-4003 4009,4014,4017-4019)	0407 - 4	1J12	FLUSH LOCKING LATCH	1743 - 1
1C22	ENGINE OIL DIPSTICK TUBE (CODE 4001-4003 4009,4014,4017-4019)	0407 - 4	1H23	FLYWHEEL HOUSING	0433 - 16
1C3	ENGINE OIL FILLER NECK (CODE 1201,1202, 1204,1215,1299)	0407 - 1	1H13	FLYWHEEL HOUSING (CODE 1401)	0433 - 5
1C4	ENGINE OIL FILLER NECK COVER (CODE 1210, 1211,1212)	0407 - 2	1H18	FLYWHEEL HOUSING (CODE 1407,1408)	0433 - 10
1C12	ENGINE OIL FILTER	0407 - 8	1H21	FLYWHEEL HOUSING (CODE 1411)	0433 - 14
1C16	ENGINE OIL FILTER	0407 - 10	1H22	FLYWHEEL HOUSING (CODE 1426)	0433 - 15
1C8	ENGINE OIL FILTER (CODE 8801,8806)	0407 - 6	1H11	FLYWHEEL RING GEAR	0433 - 2
1C18	ENGINE OIL FILTER (CODE 8807,8809, 8810)	0407 - 12	1H11	FLYWHEEL, ENGINE	0433 - 2
1C18	ENGINE OIL FILTER ELEMENT (CODE 8807,880 9,8810)	0407 - 12	1H14	FLYWHEEL, ENGINE HOUSING (CODE 1403 AND 1404)	0433 - 6
1C16	ENGINE OIL FILTER ELEMENT-	0407 - 10	1H16	FLYWHEEL, ENGINE HOUSING (CODE 1405 AND 1406)	0433 - 8
1C20	ENGINE OIL PAN (CODE 1907,1908,1909, 1944,1956)	0407 - 14	1H19	FLYWHEEL, ENGINE HOUSING (CODE 1409 AND 1410)	0433 - 12
1J8	ENGINE OIL PRESSURE GAUGE	1672 - 8	1B22	FRONT PLATE, ENGINE (CODE 3601 THRU 3604)	0404 - 2
1C7	ENGINE OIL PUMP (CODE 5001)	0407 - 5	1F9	FUEL FILTER (CODE 3517,3518,3532 AND 3533)	0420 - 2
1C7	ENGINE OIL PUMP GEAR (CODE 5001)	0407 - 5	1F11	FUEL FILTER (CODE 3521,3522,3536 AND 3537)	0420 - 4
1C7	ENGINE OIL PUMP HOUSING (CODE 5001)	0407 - 5	1F13	FUEL FILTER (CODE 3526)	0420 - 6
1C7	ENGINE OIL PUMP INTAKE (CODE 5001)	0407 - 5	1F15	FUEL FILTER (CODE 3527)	0420 - 8
1B21	ENGINE PISTON (CODE 4805,4807,4810)	0403 - 2	1F11	FUEL FILTER BRACKET (CODE 3521, 3522,3536 AND 3537)	0420 - 4
1I1	ENGINE REBUILD KIT	0452 - 2	1F13	FUEL FILTER BRACKET (CODE 3526)	0420 - 6
1C1	ENGINE SHORT BLOCK	0404 - 6	1F15	FUEL FILTER BRACKET (CODE 3527)	0420 - 8
1B16	ENGINE TAPPET (CODE 4902)	0402 - 4	1F9	FUEL FILTER ELEMENT (CODE 3517,3518, 3532 AND 3533)	0420 - 2
1C23	ENGINE VENTILATING HOSE (CODE 2902, 2904 2905,2906,2915,2922)	0408 - 2	1F11	FUEL FILTER ELEMENT (CODE 3521, 3522,3536, AND 3537)	0420 - 4
1C23	ENGINE VENTILATING SYSTEM (CODE 2902, 2904,2905,2906,2915,2922)	0408 - 2	1F13	FUEL FILTER ELEMENT (CODE 3526)	0420 - 6
1D5	EXHAUST ELBOW (CODE 6401)	0410 - 1	1F9	FUEL FILTER FUEL LINES (CODE 3517,3518, 3532 AND 3533)	0420 - 2
1D5	EXHAUST ELBOW ADAPTER (CODE 6401)	0410 - 1			

ALPHABETICAL INDEX - CONTINUED

GRID	PAGE	GRID	PAGE		
1F11	FUEL FILTER FUEL LINES (CODE 3521, 3522,3536 AND 3537)	0420-4	1E1	FUEL INJECTION PUMP (STANADYNE) CODE16CP,16DY,16GN,16MG,16MH,16ML,16MM	0413-20
1F13	FUEL FILTER FUEL LINES (CODE 3526)	0420-6	1E15	FUEL INJECTION PUMP ANEROID CONTROL LINE (CODE 1615,1621,1686,160D)(ESN-722906)	0413-28
1F15	FUEL FILTER FUEL LINES (CODE 3527)	0420-8	1E16	FUEL INJECTION PUMP ANEROID CONTROL LINE (CODE 1621 AND 160D).....	0413-29
1F11	FUEL FILTER HEATER	0420-4	1E11	FUEL INJECTION PUMP ANEROID LINE (CODE 1622,1623,1668)	0413-26
1F13	FUEL FILTER HEATER	0420-6	1E7	FUEL INJECTION PUMP CONTROL LEVER.....	0413-22
1D22	FUEL INJ LINES (CODE 1614,1615,1619, 1688,16CW,16CX,16CY,1696)(ESN 715740-)	0413-16	1E7	FUEL INJECTION PUMP CONTROL VALVE	0413-22
1D22	FUEL INJ LINES (CODE 1680,1681,1685,1697 1686,16LS,16LT,16LU(ESN 715740-).....	0413-16	1E3	FUEL INJECTION PUMP DRIVE GEAR (CODE 16BE-LUCAS) (ESN -777166)	0413-21A
1D22	FUEL INJ PUMP (CODE 1614,1615,1619, 1688,16CW,16CX,16CY,1696)(ESN 715740-)	0413-16	1E11	FUEL INJECTION PUMP DRIVE GEAR (CODE 1622,1623,1668)	0413-26
1D22	FUEL INJ PUMP (CODE 1680,1681,1685,1697 1686,16LS,16LT,16LU(ESN 715740-).....	0413-16	1D16	FUEL INJECTION PUMP DRIVE GEAR (CODE 1613,1678) (ESN -707095).....	0413-10
1D22	FUEL INJ PUMP DR GEAR (CODE 1680,1681, 1685,1686,1697) (ESN 715740-).....	0413-16	1D12	FUEL INJECTION PUMP DRIVE GEAR (CODE 1614,1615,1680,1686)(ESN 707126-)	0413-6
1D22	FUEL INJ PUMP DR GEAR(CD 1614,1615,1619, 1688,16CW,16CX,16CY,1696)(ESN 715740-)	0413-16	1D20	FUEL INJECTION PUMP DRIVE GEAR (CODE 1619,1681,1685,1688)(ESN -715739)	0413-14
1D22	FUEL INJ SYSTEM (CODE 1680,1681,1685, 1686,1697,16LT,16LU(ESN 715740-)	0413-16	1D20	FUEL INJECTION PUMP DRIVE GEAR (CODE 1696,1697,16DK) (ESN -715739)	0413-14
1D22	FUEL INJ SYSTEM(CODE 1614,1615,1619,1696 1688,16CW,16CX,16CY,16LS)(ESN 715740-)	0413-16	1D14	FUEL INJECTION PUMP DRIVE GEAR (CODE 1696,1697,1621,160D).....	0413-8
1D9	FUEL INJ. PUMP COLD ADVANCE SWITCH	0413-3	1D10	FUEL INJECTION PUMP DRIVE GEAR (1613, 1614,1615,1678,1680,1686)(ESN -707095)	0413-4
1D9	FUEL INJ. PUMP SOLENOID WIRE HARNESS	0413-3	1D18	FUEL INJECTION PUMP DRIVE GEAR(CODE 16LR 1613,1678) (ESN 707096-).....	0413-12
1D18	FUEL INJ.SYSTEM (CODE 1613,1678,16LR) (ESN 707096-).....	0413-12	1E5	FUEL INJECTION PUMP GEAR (STANADYNE) (CODE 16BE AND 16KK) (ESN 777167-)	0413-21C
1E1	FUEL INJECTION LEAK-OFF LINE (STANADYNE) (CODE 16CP,16DY,16GN)	0413-20	1E1	FUEL INJECTION PUMP GEAR (STANADYNE) (CODE 16CP,16DY,16GN)	0413-20
1E3	FUEL INJECTION LINES (CODE 16BE-LUCAS) (ESN -777166).....	0413-21A	1D24	FUEL INJECTION PUMP GEAR(CODE 16CN,16CM).....	0413-18
1D10	FUEL INJECTION LINES (CODE 1613,1614, 1615,1678,1680,1686) (ESN -707095)	0413-4	1E7	FUEL INJECTION PUMP HAND PRIMER	0413-22
1D16	FUEL INJECTION LINES (CODE 1613,1678) (ESN -707095).....	0413-10	1E7	FUEL INJECTION PUMP LEVERS	0413-22
1D12	FUEL INJECTION LINES (CODE 1614,1615, 1680,1686)(ESN 707126-).....	0413-6	1E11	FUEL INJECTION PUMP LUBE LINE (CODE 1622,1623,1668)	0413-26
1D20	FUEL INJECTION LINES (CODE 1619,1681, 1685,1688,1696,1697,16DK)(ESN -715739)	0413-14	1E7	FUEL INJECTION PUMP SHUT-OFF LEVER	0413-22
1E9	FUEL INJECTION LINES (CODE 1622,1623, 1668).....	0413-24	1E14	FUEL INJECTION PUMP SOLENOID SHUT-OFF (CODE 1622,1623,1668)	0413-27
1D14	FUEL INJECTION LINES (CODE 1696,1697, 1621,160D)	0413-8	1E7	FUEL INJECTION PUMP THROTTLE LEVER	0413-22
1E5	FUEL INJECTION LINES (STANADYNE) (CODE 16BE AND 16KK) (ESN 777167-).....	0413-21C	1D18	FUEL INJECTION PUMP(CODE 1613,1678,16LR) (ESN 707096-).....	0413-12
1E1	FUEL INJECTION LINES (STANADYNE) (CODE 16CP,16DY,16GN)	0413-20	1D24	FUEL INJECTION PUMP(CODE 16CN,16CM)).....	0413-18
1D18	FUEL INJECTION LINES(CODE 1613,1678,16LR (ESN 707096-).....	0413-12	1E1	FUEL INJECTION SYST.CODE 16CP,16DY,16GN, 16MG,16MH,16ML,16MM)	0413-20
1D24	FUEL INJECTION LINES(CODE 16CN,16CM)	0413-18	1E3	FUEL INJECTION SYSTEM (CODE 16BE-LUCAS) (ESN -777166).....	0413-21A
1D8	FUEL INJECTION NOZZLE	0413-1	1D10	FUEL INJECTION SYSTEM (CODE 1613,1614, 1615,1678,1680,1686) (ESN -707095)	0413-4
1E3	FUEL INJECTION PUMP (CODE 16BE-LUCAS) (ESN -777166).....	0413-21A	1D16	FUEL INJECTION SYSTEM (CODE 1613,1678) (ESN -707095).....	0413-10
1D10	FUEL INJECTION PUMP (CODE 1613,1614, 1615,1678,1680,1686) (ESN -707095)	0413-4	1D12	FUEL INJECTION SYSTEM (CODE 1614,1615, 1680,1686)(ESN 707126-).....	0413-6
1D16	FUEL INJECTION PUMP (CODE 1613,1678) (ESN -707095).....	0413-10	1D20	FUEL INJECTION SYSTEM (CODE 1619,1681, 1685,1688,1696,1697,16DK)(ESN -715739)	0413-14
1D12	FUEL INJECTION PUMP (CODE 1614,1615, 1680,1686)(ESN 707126-).....	0413-6	1E9	FUEL INJECTION SYSTEM (CODE 1622,1623, 1668).....	0413-24
1D20	FUEL INJECTION PUMP (CODE 1619,1681, 1685,1688,1696,1697,16DK)(ESN -715739)	0413-14	1D14	FUEL INJECTION SYSTEM (CODE 1696,1697, 1621,160D).....	0413-8
1E11	FUEL INJECTION PUMP (CODE 1622,1623,1668).....	0413-26	1E5	FUEL INJECTION SYSTEM (STANADYNE) (CODE 16BE AND 16KK) (ESN 777167-)	0413-21C
1D14	FUEL INJECTION PUMP (CODE 1696,1697, 1621,160D).....	0413-8	1D24	FUEL INJECTION SYSTEM(CODE 16CN,16CM)).....	0413-18
1E5	FUEL INJECTION PUMP (STANADYNE) (CODE 16BE AND 16KK) (ESN 777167-).....	0413-21C	1F9	FUEL LINES,FUEL FILTER (CODE 3517, 3518,3532 AND 3533)	0420-2

ALPHABETICAL INDEX - CONTINUED

GRID	PAGE
1F11 FUEL LINES,FUEL FILTER (CODE 3521, 3522,3536 AND 3537)	0420-4
1F13 FUEL LINES,FUEL FILTER (CODE 3526)	0420-6
1F15 FUEL LINES,FUEL FILTER (CODE 3527)	0420-8
1E7 FUEL TRANSFER PUMP	0413-22
1F17 FUEL TRANSFER PUMP (CODE 3701,3702)	0421-2
1F17 FUEL TRANSFER PUMP COVER (CODE 3701, 3702).....	0421-2
1F17 FUEL TRANSFER PUMP PUSH ROD (CODE 3701, 3702).....	0421-2
1J8 FUSE HOLDER.....	1672-8

G

1H24 GASKET SET, CYLINDER HEAD REMOVAL	0452-1
1I1 GASKET SET,ENGINE MAJOR OVERHAUL	0452-2
1H24 GASKET SET,IN CHASSIS OVERHAUL	0452-1
2B11 GASKET, AUXILIARY DRIVE ADAPTER (CODE 5201)	4151-2
2B13 GASKET, AUXILIARY DRIVE ADAPTER (CODE 5201)	4151-4
2B15 GASKET, AUXILIARY DRIVE ADAPTER (CODE 5201)	4151-6
2B17 GASKET, AUXILIARY DRIVE ADAPTER (CODE 5201)	4151-8
2B23 GASKET, AUXILIARY DRIVE ADAPTER (CODE 5201)	4151-14
2B19 GASKET, AUXILIARY DRIVE ADAPTER (CODE 5202)	4151-10
2B21 GASKET, AUXILIARY DRIVE ADAPTER (CODE 5202)	4151-12
2C3 GASKET, AUXILIARY DRIVE OIL FILL COVER (CODE 5203)	4151-18
2C5 GASKET, AUXILIARY DRIVE OIL FILL COVER (CODE 5203)	4151-20
2C7 GASKET, AUXILIARY DRIVE OIL FILL COVER (CODE 5203)	4151-22
2D1 GASKET, AUXILIARY DRIVE OIL FILL COVER (CODE 5215)	4151-42
1D1 GASKET, CYLINDER HEAD (CODE 5107)	0409-2
1D3 GASKET, CYLINDER HEAD (CODE 5108)	0409-4
2C1 GASKET, OFFSET AUXILIARY DRIVE ADAPTER (CODE 5203)	4151-16
2C3 GASKET, OFFSET AUXILIARY DRIVE ADAPTER (CODE 5203)	4151-18
2C5 GASKET, OFFSET AUXILIARY DRIVE ADAPTER (CODE 5203)	4151-20
2C7 GASKET, OFFSET AUXILIARY DRIVE ADAPTER (CODE 5203)	4151-22
2C10 GASKET, OFFSET AUXILIARY DRIVE ADAPTER (CODE 5205)	4151-26
2C12 GASKET, OFFSET AUXILIARY DRIVE ADAPTER (CODE 5205)	4151-28
2C14 GASKET, OFFSET AUXILIARY DRIVE ADAPTER (CODE 5205)	4151-30
2C16 GASKET, OFFSET AUXILIARY DRIVE ADAPTER (CODE 5205)	4151-32
2C18 GASKET, OFFSET AUXILIARY DRIVE ADAPTER (CODE 5206)	4151-34
2C20 GASKET, OFFSET AUXILIARY DRIVE ADAPTER (CODE 5206)	4151-36
2C22 GASKET, OFFSET AUXILIARY DRIVE ADAPTER (CODE 5206)	4151-38
2C24 GASKET, OFFSET AUXILIARY DRIVE ADAPTER (CODE 5206)	4151-40

GRID	PAGE
2D1 GASKET, OFFSET AUXILIARY DRIVE ADAPTER (CODE 5215)	4151-42
1B17 GASKET, TIMING GEAR COVER (CODE 4401, 4403) W/O AUXILIARY DRIVE	0402-6
1B19 GASKET, TIMING GEAR COVER (CODE 4402, 4404) WITH AUXILIARY DRIVE	0402-8
1C20 GASKET,OIL PAN (CODE 1907,1908,1909, 1944,1956)	0407-14
1E24 GASKET,TURBOCHARGER(CODE 6504-6506,6511, 6513,6521-6525,6540,6586-6588,6592)	0416-2
1J10 GASKETS	1672-10
1J8 GAUGE, TEMPERATURE	1672-8
1J8 GAUGE,ENGINE OIL PRESSURE	1672-8
1J18 GEAR, AIR COMPRESSOR (BENDIX)	2200-2
1J20 GEAR, AIR COMPRESSOR (BENDIX)	2200-3A
2B11 GEAR, AUXILIARY DRIVE ADAPTER (CODE 5201)	4151-2
2B13 GEAR, AUXILIARY DRIVE ADAPTER (CODE 5201)	4151-4
2B15 GEAR, AUXILIARY DRIVE ADAPTER (CODE 5201)	4151-6
2B17 GEAR, AUXILIARY DRIVE ADAPTER (CODE 5201)	4151-8
2B23 GEAR, AUXILIARY DRIVE ADAPTER (CODE 5201)	4151-14
2B19 GEAR, AUXILIARY DRIVE ADAPTER (CODE 5202)	4151-10
2B21 GEAR, AUXILIARY DRIVE ADAPTER (CODE 5202)	4151-12
1B13 GEAR, CAMSHAFT (CODE 4603)	0402-1
1B12 GEAR, CRANKSHAFT (CODE 4702,4703).....	0401-2
1C7 GEAR, ENGINE OIL PUMP (CODE 5001)	0407-5
1H11 GEAR, FLYWHEEL RING	0433-2
1D24 GEAR, FUEL INJ.PUMP-(CODE 16CN,16CM)	0413-18
1E5 GEAR, FUEL INJECTION PUMP (STANADYNE) (CODE 16BE AND 16KK) (ESN 777167-)	0413-21C
1E1 GEAR, FUEL INJECTION PUMP (STANADYNE) (CODE 16CP,16DY,16GN)	0413-20
1E3 GEAR, FUEL INJECTION PUMP DRIVE (CODE 16BE-LUCAS) (ESN -777166)	0413-21A
1D16 GEAR, FUEL INJECTION PUMP DRIVE (CODE 1613,1678) (ESN -707095).....	0413-10
1D12 GEAR, FUEL INJECTION PUMP DRIVE (CODE 1614,1615,1680,1686)(ESN 707126-)	0413-6
1D20 GEAR, FUEL INJECTION PUMP DRIVE (CODE 1619,1681,1685,1688)(ESN -715739)	0413-14
1D20 GEAR, FUEL INJECTION PUMP DRIVE (CODE 1696,1697,16DK) (ESN - 715739).....	0413-14
1D14 GEAR, FUEL INJECTION PUMP DRIVE (CODE 1696,1697,1621,160D).....	0413-8
1D10 GEAR, FUEL INJECTION PUMP DRIVE (1613, 1614,1615,1678,1680,1686)(ESN -707095)	0413-4
2C1 GEAR, OFFSET AUXILIARY DRIVE ADAPTER (CODE 5203)	4151-16
2C3 GEAR, OFFSET AUXILIARY DRIVE ADAPTER (CODE 5203)	4151-18
2C5 GEAR, OFFSET AUXILIARY DRIVE ADAPTER (CODE 5203)	4151-20
2C7 GEAR, OFFSET AUXILIARY DRIVE ADAPTER (CODE 5203)	4151-22
2C10 GEAR, OFFSET AUXILIARY DRIVE ADAPTER (CODE 5205)	4151-26
2C12 GEAR, OFFSET AUXILIARY DRIVE ADAPTER (CODE 5205)	4151-28
2C14 GEAR, OFFSET AUXILIARY DRIVE ADAPTER (CODE 5205)	4151-30

ALPHABETICAL INDEX - CONTINUED

GRID		PAGE		GRID		PAGE
2C16	GEAR, OFFSET AUXILIARY DRIVE ADAPTER (CODE 5205)	4151-32		2B19	HOUSING, AUXILIARY DRIVE ADAPTER (CODE 5202)	4151-10
2C18	GEAR, OFFSET AUXILIARY DRIVE ADAPTER (CODE 5206)	4151-34		2B21	HOUSING, AUXILIARY DRIVE ADAPTER (CODE 5202)	4151-12
2C20	GEAR, OFFSET AUXILIARY DRIVE ADAPTER (CODE 5206)	4151-36		1H14	HOUSING, ENGINE FLYWHEEL (CODE 1403 AND 1404)	0433-6
2C22	GEAR, OFFSET AUXILIARY DRIVE ADAPTER (CODE 5206)	4151-38		1H16	HOUSING, ENGINE FLYWHEEL (CODE 1405 AND 1408)	0433-8
2C24	GEAR, OFFSET AUXILIARY DRIVE ADAPTER (CODE 5206)	4151-40		1H19	HOUSING, ENGINE FLYWHEEL (CODE 1409 AND 1410)	0433-12
2D1	GEAR, OFFSET AUXILIARY DRIVE ADAPTER (CODE 5215)	4151-42		1H9	HOUSING, FAN DRIVE (CODE 2313,2314)	0429-8
1J22	GEAR,AIR COMPRESSOR (MIDLAND)	2200-4		1H23	HOUSING, FLYWHEEL	0433-16
1J24	GEAR,AIR COMPRESSOR (MIDLAND)	2200-5A		1H13	HOUSING, FLYWHEEL (CODE 1401)	0433-5
1K1	GEAR,AIR COMPRESSOR (MIDLAND)	2200-6		1H18	HOUSING, FLYWHEEL (CODE 1407,1408)	0433-10
1D22	GEAR,FUEL INJ PUMP DR (CODE 1680,1681, 1685,1686,1697) (ESN 715740-)	0413-16		1H21	HOUSING, FLYWHEEL (CODE 1411)	0433-14
1D22	GEAR,FUEL INJ PUMP DR(CD 1614,1615,1619, 1688,16CW,16CX,16CY,1696)(ESN 715740-)	0413-16		1H22	HOUSING, FLYWHEEL (CODE 1426)	0433-15
1E11	GEAR,FUEL INJECTION PUMP DRIVE (CODE 1622,1623,1668)	0413-26		2C1	HOUSING, OFFSET AUXILIARY DRIVE ADAPTER (CODE 5203)	4151-16
1D18	GEAR,FUEL INJECTION PUMP DRIVE(CODE 16LR ,1613,1678) (ESN 707096-)	0413-12		2C3	HOUSING, OFFSET AUXILIARY DRIVE ADAPTER (CODE 5203)	4151-18
1I9	GUARD, FAN	0510-1		2C5	HOUSING, OFFSET AUXILIARY DRIVE ADAPTER (CODE 5203)	4151-20
1I11	GUARD, RADIATOR FAN	0510-4		2C7	HOUSING, OFFSET AUXILIARY DRIVE ADAPTER (CODE 5203)	4151-22
H						
1E7	HAND PRIMER, INJECTION PUMP	0413-22		2C10	HOUSING, OFFSET AUXILIARY DRIVE ADAPTER (CODE 5205)	4151-26
1J6	HARDWARE, ALTERNATOR (CODE 3101)	1672-6		2C12	HOUSING, OFFSET AUXILIARY DRIVE ADAPTER (CODE 5205)	4151-28
1J6	HARNESS, ALTERNATOR (CODE 3101)	1672-6		2C14	HOUSING, OFFSET AUXILIARY DRIVE ADAPTER (CODE 5205)	4151-30
1D1	HEAD, CYLINDER (CODE 5107)	0409-2		2C16	HOUSING, OFFSET AUXILIARY DRIVE ADAPTER (CODE 5205)	4151-32
1D3	HEAD, CYLINDER (CODE 5108)	0409-4		2C18	HOUSING, OFFSET AUXILIARY DRIVE ADAPTER (CODE 5206)	4151-34
1C14	HEADER, OIL FILTER, ENGINE (CODE 8803)	0407-9A		2C20	HOUSING, OFFSET AUXILIARY DRIVE ADAPTER (CODE 5206)	4151-36
1C15	HEADER, OIL FILTER, ENGINE (CODE 8803)	0407-9B		2C22	HOUSING, OFFSET AUXILIARY DRIVE ADAPTER (CODE 5206)	4151-38
1C11	HEADER, OIL FILTER, ENGINE (CODE 8815)	0407-7B		2C24	HOUSING, OFFSET AUXILIARY DRIVE ADAPTER (CODE 5206)	4151-40
1I5	HEATER, ENGINE COOLANT (CODE 2601,2602)	0505-1		2D1	HOUSING, OFFSET AUXILIARY DRIVE ADAPTER (CODE 5215)	4151-42
1I6	HEATER,AIR INTAKE (CODE 4303)	0505-2		1C7	HOUSING,ENGINE OIL PUMP (CODE 5001)	0407-5
1F11	HEATER,FUEL FILTER	0420-4		1H2	HUB, FAN DRIVE(CODE 2301 THRU 2321)	0429-2
1F13	HEATER,FUEL FILTER	0420-6				
1H9	HEAVY DUTY,FAN DRIVE SUPPORT (CODE 2313, 2314)	0429-8				
1J8	HOLDER, FUSE	1672-8		1J8	IGNITION SWITCH	1672-8
1I13	HOSE CLAMPS,RADIATOR	0510-6		1J8	IGNITION SWITCH KEY	1672-8
1C23	HOSE, ENGINE VENTILATING (CODE 2902, 2904,2905,2906,2915,2922)	0408-2		1F3	IMPELLER,WATER PUMP (CODE 4401 - 4404)	0417-2
1I16	HOSE,AIR CLEANER	0520-2		1H24	IN CHASSIS OVERHAUL GASKET SET	0452-1
1I17	HOSE,AIR CLEANER	0520-3		1D8	INJECTION NOZZLE, FUEL	0413-1
1E19	HOSE,AIR INLET (CODE 1704-1707, 1713, 1716, 1724, 1729)	0414-2		1B17	INJECTION PUMP ACCESS COVER (CODE 4401, 4403) W/O AUXILIARY DRIVE	0402-6
1E21	HOSE,AIR INLET (CODE 1704-1707, 1713, 1716, 1724, 1729)	0414-4		1B19	INJECTION PUMP ACCESS COVER (CODE 4402, 4404) WITH AUXILIARY DRIVE	0402-8
1E23	HOSE,AIR INLET TUBE(CODE 1752)	0414-6		1E7	INJECTION PUMP CONTROL LEVER	0413-22
1I9	HOSE,RADIATOR	0510-1		1E7	INJECTION PUMP CONTROL VALVE	0413-22
1I13	HOSES, RADIATOR	0510-6		1E7	INJECTION PUMP HAND PRIMER	0413-22
2B11	HOUSING, AUXILIARY DRIVE ADAPTER (CODE 5201)	4151-2		1E7	INJECTION PUMP LEVERS	0413-22
2B13	HOUSING, AUXILIARY DRIVE ADAPTER (CODE 5201)	4151-4		1E7	INJECTION PUMP SHUT-OFF LEVER	0413-22
2B15	HOUSING, AUXILIARY DRIVE ADAPTER (CODE 5201)	4151-6		1E7	INJECTION PUMP THROTTLE LEVER	0413-22
2B17	HOUSING, AUXILIARY DRIVE ADAPTER (CODE 5201)	4151-8		1E19	INLET, AIR (CODE 1704-1707, 1713, 1716, 1724, 1729)	0414-2
2B23	HOUSING, AUXILIARY DRIVE ADAPTER (CODE 5201)	4151-14		1E21	INLET, AIR (CODE 1704-1707, 1713, 1716, 1724, 1729)	0414-4

ALPHABETICAL INDEX - CONTINUED

GRID	PAGE	GRID	PAGE
1F4	INLET, WATER PUMP (CODE 2201, 5701, 5702, 5706, 5707)	2B13	LINE, AUXILIARY DRIVE ADAPTER LUBE (CODE 5201)
	0417-3		4151-4
1J8	INSTRUMENT PANEL	2B15	LINE, AUXILIARY DRIVE ADAPTER LUBE (CODE 5201)
	1672-8		4151-6
1J8	INSTRUMENT PANEL WIRING HARNESS	2B17	LINE, AUXILIARY DRIVE ADAPTER LUBE (CODE 5201)
	1672-8		4151-8
1D1	INTAKE VALVE (CODE 5107)	2B23	LINE, AUXILIARY DRIVE ADAPTER LUBE (CODE 5201)
	0409-2		4151-14
1D3	INTAKE VALVE (CODE 5108)	2B19	LINE, AUXILIARY DRIVE ADAPTER LUBE (CODE 5202)
	0409-4		4151-10
1E19	INTAKE, AIR (CODE 1704-1707, 1713, 1716, 1724, 1729)	2B21	LINE, AUXILIARY DRIVE ADAPTER LUBE (CODE 5202)
	0414-2		4151-12
1E21	INTAKE, AIR (CODE 1704-1707, 1713, 1716, 1724, 1729)	1E1	LINE, FUEL INJECTION LEAK-OFF (STANADYNE (CODE 16CP,16DY,16GN)
	0414-4		0413-20
1C7	INTAKE, ENGINE OIL PUMP (CODE 5001)	1E15	LINE, FUEL INJECTION PUMP ANEROID CONTROL (CODE 1615,1621,1686,160D)(ESN-722906)
	0407-5		0413-28
		1E16	LINE, FUEL INJECTION PUMP ANEROID CONTROL (CODE 1621 AND 160D)
			0413-29
		1E11	LINE, FUEL INJECTION PUMP LUBE (CODE 1622,1623,1668)
			0413-26
		2C1	LINE, OFFSET AUXILIARY DRIVE ADAPTER LUBE (CODE 5203)
			4151-16
		2C3	LINE, OFFSET AUXILIARY DRIVE ADAPTER LUBE (CODE 5203)
			4151-18
		2C5	LINE, OFFSET AUXILIARY DRIVE ADAPTER LUBE (CODE 5203)
			4151-20
		2C7	LINE, OFFSET AUXILIARY DRIVE ADAPTER LUBE (CODE 5203)
			4151-22
		2C10	LINE, OFFSET AUXILIARY DRIVE ADAPTER LUBE (CODE 5205)
			4151-26
		2C12	LINE, OFFSET AUXILIARY DRIVE ADAPTER LUBE (CODE 5205)
			4151-28
		2C14	LINE, OFFSET AUXILIARY DRIVE ADAPTER LUBE (CODE 5205)
			4151-30
		2C16	LINE, OFFSET AUXILIARY DRIVE ADAPTER LUBE (CODE 5205)
			4151-32
		2C18	LINE, OFFSET AUXILIARY DRIVE ADAPTER LUBE (CODE 5206)
			4151-34
		2C20	LINE, OFFSET AUXILIARY DRIVE ADAPTER LUBE (CODE 5206)
			4151-36
		2C22	LINE, OFFSET AUXILIARY DRIVE ADAPTER LUBE (CODE 5206)
			4151-38
		2C24	LINE, OFFSET AUXILIARY DRIVE ADAPTER LUBE (CODE 5206)
			4151-40
		2D1	LINE, OFFSET AUXILIARY DRIVE ADAPTER LUBE (CODE 5215)
			4151-42
		1B21	LINER, CYLINDER (CODE 4805,4807,4810)
			0403-2
		1D22	LINES, FUEL INJ (CODE 1614,1615,1619, 1688,16CW,16CX,16CY,1696)(ESN 715740-)
			0413-16
		1D22	LINES, FUEL INJ (CODE 1680,1681,1685, 1686,1697) (ESN 715740-)
			0413-16
		1E5	LINES, FUEL INJECTION (ESN 777167-) (CODE 16BE AND 16KK)(STANADYNE)
			0413-21C
		1E3	LINES, FUEL INJECTION (CODE 16BE-LUCAS) (ESN -777166)
			0413-21A
		1D10	LINES, FUEL INJECTION (CODE 1613,1614, 1615,1678,1680,1686) (ESN -707095)
			0413-4
		1D16	LINES, FUEL INJECTION (CODE 1613,1678) (ESN -707095)
			0413-10
		1D12	LINES, FUEL INJECTION (CODE 1614,1615, 1680,1686)(ESN 707126-)
			0413-6
		1D20	LINES, FUEL INJECTION (CODE 1619,1681, 1685,1688,1696,1697,16DK)(ESN -715739)
			0413-14
		1E9	LINES, FUEL INJECTION (CODE 1622,1623, 1668)
			0413-24
		1D14	LINES, FUEL INJECTION (CODE 1696,1697, 1621,160D)
			0413-8

K

L

ALPHABETICAL INDEX - CONTINUED

GRID	PAGE	GRID	PAGE		
1E1	LINES, FUEL INJECTION (STANADYNE) (CODE 16CP,16DY,16GN).....	0413-20	1G1	MOTOR, STARTING (CODE 3002) (ESN 709445-).....	0422-8
1D24	LINES, FUEL INJECTION-(CODE 16CN,16CM).....	0413-18	1G3	MOTOR, STARTING (CODE 3003).....	0422-10
1F1	LINES, TURBOCHARGER OIL (CODE 6504-6506, 6511-6513,6522,6525,6540,6586-6588).....	0416-4	1G5	MOTOR, STARTING (CODE 3006) (ESN -709445).....	0422-12
1C9	LINES,COOLANT- ADAPTER (CODE 8801,8806).....	0407-7	1G7	MOTOR, STARTING (CODE 3006) (ESN 709445-).....	0422-14
1D18	LINES,FUEL INJECTION(CODE 1613,1678,16LR (ESN 707096-).....)	0413-12	1G9	MOTOR, STARTING (CODE 3007).....	0422-16
1J12	LOCKING LATCH, FLUSH.....	1743-1	1G11	MOTOR, STARTING (CODE 3010) (ESN -709445).....	0422-18
2B11	LUBE LINE ,AUXILIARY DRIVE ADAPTER (CODE 5201).....	4151-2	1G13	MOTOR, STARTING (CODE 3010) (ESN 709445-).....	0422-20
2B13	LUBE LINE ,AUXILIARY DRIVE ADAPTER (CODE 5201).....	4151-4	1G15	MOTOR, STARTING (CODE 3011).....	0422-22
2B15	LUBE LINE ,AUXILIARY DRIVE ADAPTER (CODE 5201).....	4151-6	1G17	MOTOR, STARTING (CODE 3013).....	0422-24
2B17	LUBE LINE ,AUXILIARY DRIVE ADAPTER (CODE 5201).....	4151-8	1G19	MOTOR, STARTING (CODE 3025,3026).....	0422-26
2B23	LUBE LINE ,AUXILIARY DRIVE ADAPTER (CODE 5201).....	4151-14	1G21	MOTOR, STARTING (CODE 3044).....	0422-28
2B19	LUBE LINE ,AUXILIARY DRIVE ADAPTER (CODE 5202).....	4151-10	1J14	MOUNT, AIR CONDITIONER (CODE 7402).....	1832-2
2B21	LUBE LINE ,AUXILIARY DRIVE ADAPTER (CODE 5202).....	4151-12	1119	MUFFLER.....	0530-2
1J22	LUBE LINE,AIR COMPRESSOR (MIDLAND).....	2200-4	1118	MUFFLER (CODE 9901).....	0530-1
1J24	LUBE LINE,AIR COMPRESSOR (MIDLAND).....	2200-5A	1119	MUFFLER COVER.....	0530-2
1K1	LUBE LINE,AIR COMPRESSOR (MIDLAND).....	2200-6	1118	MUFFLER COVER (CODE 9901).....	0530-1
2C1	LUBE LINE,OFFSET AUXILIARY DRIVE ADAPTER (CODE 5203).....	4151-16	N		
2C3	LUBE LINE,OFFSET AUXILIARY DRIVE ADAPTER (CODE 5203).....	4151-18	1C3	NECK, ENGINE OIL FILLER (CODE 1201,1202, 1204,1215,1299).....	0407-1
2C5	LUBE LINE,OFFSET AUXILIARY DRIVE ADAPTER (CODE 5203).....	4151-20	1C4	NECK,ENGINE OIL FILLER (CODE 1210,1211,1 212).....	0407-2
2C7	LUBE LINE,OFFSET AUXILIARY DRIVE ADAPTER (CODE 5203).....	4151-22	1D8	NOZZLE, FUEL INJECTION.....	0413-1
2C10	LUBE LINE,OFFSET AUXILIARY DRIVE ADAPTER (CODE 5205).....	4151-26	O		
2C12	LUBE LINE,OFFSET AUXILIARY DRIVE ADAPTER (CODE 5205).....	4151-28	2C1	OFFSET AUXILIARY DRIVE ADAPTER (CODE 5203).....	4151-16
2C14	LUBE LINE,OFFSET AUXILIARY DRIVE ADAPTER (CODE 5205).....	4151-30	2C3	OFFSET AUXILIARY DRIVE ADAPTER (CODE 5203).....	4151-18
2C16	LUBE LINE,OFFSET AUXILIARY DRIVE ADAPTER (CODE 5205).....	4151-32	2C5	OFFSET AUXILIARY DRIVE ADAPTER (CODE 5203).....	4151-20
2C18	LUBE LINE,OFFSET AUXILIARY DRIVE ADAPTER (CODE 5206).....	4151-34	2C7	OFFSET AUXILIARY DRIVE ADAPTER (CODE 5203).....	4151-22
2C20	LUBE LINE,OFFSET AUXILIARY DRIVE ADAPTER (CODE 5206).....	4151-36	2C10	OFFSET AUXILIARY DRIVE ADAPTER (CODE 5205).....	4151-26
2C22	LUBE LINE,OFFSET AUXILIARY DRIVE ADAPTER (CODE 5206).....	4151-38	2C12	OFFSET AUXILIARY DRIVE ADAPTER (CODE 5205).....	4151-28
2C24	LUBE LINE,OFFSET AUXILIARY DRIVE ADAPTER (CODE 5206).....	4151-40	2C14	OFFSET AUXILIARY DRIVE ADAPTER (CODE 5205).....	4151-30
2D1	LUBE LINE,OFFSET AUXILIARY DRIVE ADAPTER (CODE 5215).....	4151-42	2C16	OFFSET AUXILIARY DRIVE ADAPTER (CODE 5205).....	4151-32
M			2C18	OFFSET AUXILIARY DRIVE ADAPTER (CODE 5206).....	4151-34
1B24	MAIN BEARING CAP (CODE 4603).....	0404-4	2C20	OFFSET AUXILIARY DRIVE ADAPTER (CODE 5206).....	4151-36
1B12	MAIN BEARINGS (CODE 4702,4703).....	0401-2	2C22	OFFSET AUXILIARY DRIVE ADAPTER (CODE 5206).....	4151-38
1D6	MANIFOLD, EXHAUST (CODE 2808,2809,2811, 2812,2814,2825,2838,2848).....	0410-2	2C24	OFFSET AUXILIARY DRIVE ADAPTER (CODE 5206).....	4151-40
1D6	MANIFOLD,EXHAUST.....	0410-2	2D1	OFFSET AUXILIARY DRIVE ADAPTER (CODE 5215).....	4151-42
1F19	MOTOR, STARTING (CODE 3001) (ESN -709445).....	0422-2	2C1	OFFSET AUXILIARY DRIVE ADAPTER BEARING (CODE 5203).....	4151-16
1F21	MOTOR, STARTING (CODE 3001) (ESN 709445-).....	0422-4	2C3	OFFSET AUXILIARY DRIVE ADAPTER BEARING (CODE 5203).....	4151-18
1F23	MOTOR, STARTING (CODE 3002) (ESN -709445).....	0422-6	2C5	OFFSET AUXILIARY DRIVE ADAPTER BEARING (CODE 5203).....	4151-20

ALPHABETICAL INDEX - CONTINUED

GRID	PAGE	GRID	PAGE
2C7	OFFSET AUXILIARY DRIVE ADAPTER BEARING (CODE 5203)	2C22	OFFSET AUXILIARY DRIVE ADAPTER GASKET (CODE 5206)
	4151-22		4151-38
2C10	OFFSET AUXILIARY DRIVE ADAPTER BEARING (CODE 5205)	2C24	OFFSET AUXILIARY DRIVE ADAPTER GASKET (CODE 5206)
	4151-26		4151-40
2C12	OFFSET AUXILIARY DRIVE ADAPTER BEARING (CODE 5205)	2D1	OFFSET AUXILIARY DRIVE ADAPTER GASKET (CODE 5215)
	4151-28		4151-42
2C14	OFFSET AUXILIARY DRIVE ADAPTER BEARING (CODE 5205)	2C1	OFFSET AUXILIARY DRIVE ADAPTER GEAR (CODE 5203)
	4151-30		4151-16
2C16	OFFSET AUXILIARY DRIVE ADAPTER BEARING (CODE 5205)	2C3	OFFSET AUXILIARY DRIVE ADAPTER GEAR (CODE 5203)
	4151-32		4151-18
2C18	OFFSET AUXILIARY DRIVE ADAPTER BEARING (CODE 5206)	2C5	OFFSET AUXILIARY DRIVE ADAPTER GEAR (CODE 5203)
	4151-34		4151-20
2C20	OFFSET AUXILIARY DRIVE ADAPTER BEARING (CODE 5206)	2C7	OFFSET AUXILIARY DRIVE ADAPTER GEAR (CODE 5203)
	4151-36		4151-22
2C22	OFFSET AUXILIARY DRIVE ADAPTER BEARING (CODE 5206)	2C10	OFFSET AUXILIARY DRIVE ADAPTER GEAR (CODE 5205)
	4151-38		4151-26
2C24	OFFSET AUXILIARY DRIVE ADAPTER BEARING (CODE 5206)	2C12	OFFSET AUXILIARY DRIVE ADAPTER GEAR (CODE 5205)
	4151-40		4151-28
2D1	OFFSET AUXILIARY DRIVE ADAPTER BEARING (CODE 5215)	2C14	OFFSET AUXILIARY DRIVE ADAPTER GEAR (CODE 5205)
	4151-42		4151-30
2C1	OFFSET AUXILIARY DRIVE ADAPTER COVER (CODE 5203)	2C16	OFFSET AUXILIARY DRIVE ADAPTER GEAR (CODE 5205)
	4151-16		4151-32
2C3	OFFSET AUXILIARY DRIVE ADAPTER COVER (CODE 5203)	2C18	OFFSET AUXILIARY DRIVE ADAPTER GEAR (CODE 5206)
	4151-18		4151-34
2C5	OFFSET AUXILIARY DRIVE ADAPTER COVER (CODE 5203)	2C20	OFFSET AUXILIARY DRIVE ADAPTER GEAR (CODE 5206)
	4151-20		4151-36
2C7	OFFSET AUXILIARY DRIVE ADAPTER COVER (CODE 5203)	2C22	OFFSET AUXILIARY DRIVE ADAPTER GEAR (CODE 5206)
	4151-22		4151-38
2C10	OFFSET AUXILIARY DRIVE ADAPTER COVER (CODE 5205)	2C24	OFFSET AUXILIARY DRIVE ADAPTER GEAR (CODE 5206)
	4151-26		4151-40
2C12	OFFSET AUXILIARY DRIVE ADAPTER COVER (CODE 5205)	2D1	OFFSET AUXILIARY DRIVE ADAPTER GEAR (CODE 5215)
	4151-28		4151-42
2C14	OFFSET AUXILIARY DRIVE ADAPTER COVER (CODE 5205)	2C1	OFFSET AUXILIARY DRIVE ADAPTER HOUSING (CODE 5203)
	4151-30		4151-16
2C16	OFFSET AUXILIARY DRIVE ADAPTER COVER (CODE 5205)	2C3	OFFSET AUXILIARY DRIVE ADAPTER HOUSING (CODE 5203)
	4151-32		4151-18
2C18	OFFSET AUXILIARY DRIVE ADAPTER COVER (CODE 5206)	2C5	OFFSET AUXILIARY DRIVE ADAPTER HOUSING (CODE 5203)
	4151-34		4151-20
2C20	OFFSET AUXILIARY DRIVE ADAPTER COVER (CODE 5206)	2C7	OFFSET AUXILIARY DRIVE ADAPTER HOUSING (CODE 5203)
	4151-36		4151-22
2C22	OFFSET AUXILIARY DRIVE ADAPTER COVER (CODE 5206)	2C10	OFFSET AUXILIARY DRIVE ADAPTER HOUSING (CODE 5205)
	4151-38		4151-26
2C24	OFFSET AUXILIARY DRIVE ADAPTER COVER (CODE 5206)	2C12	OFFSET AUXILIARY DRIVE ADAPTER HOUSING (CODE 5205)
	4151-40		4151-28
2D1	OFFSET AUXILIARY DRIVE ADAPTER COVER (CODE 5215)	2C14	OFFSET AUXILIARY DRIVE ADAPTER HOUSING (CODE 5205)
	4151-42		4151-30
2C1	OFFSET AUXILIARY DRIVE ADAPTER GASKET (CODE 5203)	2C16	OFFSET AUXILIARY DRIVE ADAPTER HOUSING (CODE 5205)
	4151-16		4151-32
2C3	OFFSET AUXILIARY DRIVE ADAPTER GASKET (CODE 5203)	2C18	OFFSET AUXILIARY DRIVE ADAPTER HOUSING (CODE 5206)
	4151-18		4151-34
2C5	OFFSET AUXILIARY DRIVE ADAPTER GASKET (CODE 5203)	2C20	OFFSET AUXILIARY DRIVE ADAPTER HOUSING (CODE 5206)
	4151-20		4151-36
2C7	OFFSET AUXILIARY DRIVE ADAPTER GASKET (CODE 5203)	2C22	OFFSET AUXILIARY DRIVE ADAPTER HOUSING (CODE 5206)
	4151-22		4151-38
2C10	OFFSET AUXILIARY DRIVE ADAPTER GASKET (CODE 5205)	2C24	OFFSET AUXILIARY DRIVE ADAPTER HOUSING (CODE 5206)
	4151-26		4151-40
2C12	OFFSET AUXILIARY DRIVE ADAPTER GASKET (CODE 5205)	2D1	OFFSET AUXILIARY DRIVE ADAPTER HOUSING (CODE 5215)
	4151-28		4151-42
2C14	OFFSET AUXILIARY DRIVE ADAPTER GASKET (CODE 5205)	2C5	OFFSET AUXILIARY DRIVE ADAPTER KIT (CODE 5203)
	4151-30		4151-20
2C16	OFFSET AUXILIARY DRIVE ADAPTER GASKET (CODE 5205)	2C7	OFFSET AUXILIARY DRIVE ADAPTER KIT (CODE 5203)
	4151-32		4151-22
2C18	OFFSET AUXILIARY DRIVE ADAPTER GASKET (CODE 5206)	2C1	OFFSET AUXILIARY DRIVE ADAPTER LUBE LINE (CODE 5203)
	4151-34		4151-16
2C20	OFFSET AUXILIARY DRIVE ADAPTER GASKET (CODE 5206)	2C3	OFFSET AUXILIARY DRIVE ADAPTER LUBE LINE (CODE 5203)
	4151-36		4151-18

ALPHABETICAL INDEX - CONTINUED

GRID	PAGE	GRID	PAGE
2C5	OFFSET AUXILIARY DRIVE ADAPTER LUBE LINE (CODE 5203)	1C4	OIL FILLER NECK (CODE 1210,1211,1212)
	4151-20	1C14	OIL FILTER ADAPTER,ENGINE (CODE 8803)
2C7	OFFSET AUXILIARY DRIVE ADAPTER LUBE LINE (CODE 5203)	1C15	OIL FILTER ADAPTER,ENGINE (CODE 8803)
	4151-22	1C11	OIL FILTER ADAPTER,ENGINE (CODE 8815)
2C10	OFFSET AUXILIARY DRIVE ADAPTER LUBE LINE (CODE 5205)	1C8	OIL FILTER ELEMENT (CODE 8801,8806)
	4151-26	1C14	OIL FILTER ELEMENT, ENGINE (CODE 8803).....
2C12	OFFSET AUXILIARY DRIVE ADAPTER LUBE LINE (CODE 5205)	1C15	OIL FILTER ELEMENT, ENGINE (CODE 8803).....
	4151-28	1C11	OIL FILTER ELEMENT, ENGINE (CODE 8815).....
2C14	OFFSET AUXILIARY DRIVE ADAPTER LUBE LINE (CODE 5205)	1C14	OIL FILTER HEADER, ENGINE (CODE 8803).....
	4151-30	1C15	OIL FILTER HEADER, ENGINE (CODE 8803).....
2C16	OFFSET AUXILIARY DRIVE ADAPTER LUBE LINE (CODE 5205)	1C11	OIL FILTER HEADER, ENGINE (CODE 8815).....
	4151-32	1C12	OIL FILTER, ENGINE
2C18	OFFSET AUXILIARY DRIVE ADAPTER LUBE LINE (CODE 5206)	1C16	OIL FILTER, ENGINE
	4151-34	1C8	OIL FILTER, ENGINE (CODE 8801,8806)
2C20	OFFSET AUXILIARY DRIVE ADAPTER LUBE LINE (CODE 5206)	1C14	OIL FILTER, ENGINE (CODE 8803)
	4151-36	1C15	OIL FILTER, ENGINE (CODE 8803)
2C22	OFFSET AUXILIARY DRIVE ADAPTER LUBE LINE (CODE 5206)	1C18	OIL FILTER, ENGINE (CODE 8807,8809,8810)
	4151-38	1C11	OIL FILTER, ENGINE (CODE 8815)
2C24	OFFSET AUXILIARY DRIVE ADAPTER LUBE LINE (CODE 5206)	1F1	OIL LINES, TURBOCHARGER (CODE 6504-6506, 6511-6513,6522,6525,6540,6586-6588)
2D1	OFFSET AUXILIARY DRIVE ADAPTER LUBE LINE (CODE 5215)		0416-4
	4151-42	1C20	OIL PAN GASKET (CODE 1907,1908,1909, 1944,1956)
2C1	OFFSET AUXILIARY DRIVE ADAPTER SHAFT (CODE 5203)		0407-14
	4151-16	1C20	OIL PAN,ENGINE (CODE 1907,1908,1909,1944 ONE NINE FIVE SIX)
2C3	OFFSET AUXILIARY DRIVE ADAPTER SHAFT (CODE 5203)		0407-14
	4151-18	1B17	OIL PRESSURE RELIEF VALVE (CODE 4401, 4403) W/O AUXILIARY DRIVE
2C5	OFFSET AUXILIARY DRIVE ADAPTER SHAFT (CODE 5203)		0402-6
	4151-20	1B19	OIL PRESSURE RELIEF VALVE (CODE 4402, 4404) WITH AUXILIARY DRIVE
2C7	OFFSET AUXILIARY DRIVE ADAPTER SHAFT (CODE 5203)		0402-8
	4151-22	1C7	OIL PUMP,ENGINE (CODE 5001)
2C10	OFFSET AUXILIARY DRIVE ADAPTER SHAFT (CODE 5205)	1I22	OILSCAN PLUS TEST KIT
	4151-26		1369-2
2C12	OFFSET AUXILIARY DRIVE ADAPTER SHAFT (CODE 5205)	1B24	ORIFICE,PISTON COOLING (CODE 4603)
	4151-28		0404-4
2C14	OFFSET AUXILIARY DRIVE ADAPTER SHAFT (CODE 5205)		
	4151-30		
2C16	OFFSET AUXILIARY DRIVE ADAPTER SHAFT (CODE 5205)		
	4151-32		
2C18	OFFSET AUXILIARY DRIVE ADAPTER SHAFT (CODE 5206)		
	4151-34		
2C20	OFFSET AUXILIARY DRIVE ADAPTER SHAFT (CODE 5206)		
	4151-36		
2C22	OFFSET AUXILIARY DRIVE ADAPTER SHAFT (CODE 5206)		
	4151-38		
2C24	OFFSET AUXILIARY DRIVE ADAPTER SHAFT (CODE 5206)		
	4151-40		
2D1	OFFSET AUXILIARY DRIVE ADAPTER SHAFT (CODE 5215)		
	4151-42		
2C3	OFFSET AUXILIARY DRIVE SUPPORT BRACKET (CODE 5203)		
	4151-18		
2C5	OFFSET AUXILIARY DRIVE SUPPORT BRACKET (CODE 5203)		
	4151-20		
2C7	OFFSET AUXILIARY DRIVE SUPPORT BRACKET (CODE 5203)		
	4151-22		
1F7	OIL COOLER, ENGINE (CODE 5901,5902,)		
	0419-2		
1C6	OIL DIPSTICK (CODE 4001-4003,4009,4014, 4017-4019)		
	0407-4		
1C22	OIL DIPSTICK (CODE 4001-4003,4009,4014, 4017-4019)		
	0407-4		
2C3	OIL FILL COVER GASKET, AUXILIARY DRIVE (CODE 5203)		
	4151-18		
2C5	OIL FILL COVER GASKET, AUXILIARY DRIVE (CODE 5203)		
	4151-20		
2C7	OIL FILL COVER GASKET, AUXILIARY DRIVE (CODE 5203)		
	4151-22		
2D1	OIL FILL COVER GASKET, AUXILIARY DRIVE (CODE 5215)		
	4151-42		

P

1C20	PAN,ENGINE OIL (CODE 1907,1908,1909, ONE NINE 44,1956).....	0407-14
1J8	PANEL,INSTRUMENT	1672-8
1B24	PISTON COOLING ORIFICE (CODE 4603)	0404-4
1B21	PISTON RINGS (CODE 4805,4807,4810).....	0403-2
1B21	PISTON, ENGINE (CODE 4805,4807,4810).....	0403-2
1B22	PLATE,ENGINE FRONT (CODE 3601 THRU 3604)	0404-2
1J5	PULLEY, ALTERNATOR (CODE 3110).....	1672-5
1J4	PULLEY, ALTERNATOR (CODE 3111).....	1672-4
1H2	PULLEY, FAN DRIVE(CODE 2301 THRU 2321)	0429-2
1H5	PULLEY, IDLER (CODE 2401 THRU 2416,2420 THRU 2482)	0429-4
1H7	PULLEY, IDLER (CODE 2424 THRU 2441, 2417 THRU 2419)	0429-6
1H2	PULLEY, TENSIONER (CODE 8701,8702).....	0429-2
1F4	PULLEY, WATER PUMP (CODE 2201, 5701, 5702, 5706, 5707)	0417-3
1H1	PULLEY,CRANKSHAFT (CODE 1305,1306,1308, 1309,4101,4102, 4103)	0429-1
1C7	PUMP, ENGINE OIL (CODE 5001).....	0407-5
1D22	PUMP, FUEL INJ (CODE 1614,1615,1619, 1688,16CW,16CX,16CY,1696)(ESN 715740-)	0413-16
1D22	PUMP, FUEL INJ (CODE 1680,1681,1685,1697 1686,16LS,16LT,16LU(ESN 715740-).....)	0413-16
1E3	PUMP, FUEL INJECTION (CODE 16BE-LUCAS) (ESN -777166)	0413-21A
1D10	PUMP, FUEL INJECTION (CODE 1613,1614, 1615,1678,1680,1686) (ESN -707095)	0413-4
1D16	PUMP, FUEL INJECTION (CODE 1613,1678) (ESN -707095).....	0413-10
1D12	PUMP, FUEL INJECTION (CODE 1614,1615, 1680,1686)(ESN 707126-).....	0413-6

ALPHABETICAL INDEX - CONTINUED

GRID		PAGE
1D20	PUMP, FUEL INJECTION (CODE 1619,1681, 1685,1688,1696,1697,16DK)(ESN -715739)	0413-14
1D14	PUMP, FUEL INJECTION (CODE 1696,1697, 1621,160D)	0413-8
1E5	PUMP, FUEL INJECTION (STANADYNE) (CODE 16BE AND 16KK) (ESN 777167-)	0413-21C
1E1	PUMP, FUEL INJECTION (STANADYNE) CODE16CP,16DY,16GN,16MG,16MH,16ML,16MM	0413-20
1D24	PUMP, FUEL INJECTION-(CODE 16CN,16CM)	0413-18
1F17	PUMP, FUEL TRANSFER (CODE 3701,3702)	0421-2
1C7	PUMP,ENGINE OIL (CODE 5001)	0407-5
1E11	PUMP,FUEL INJECTION (CODE 1622,1623,1668)	0413-26
1D18	PUMP,FUEL INJECTION(CODE 1613,1678,16LR) (ESN 707096-)	0413-12
1F3	PUMP,WATER (CODE 4401 THRU 4404)	0417-2
1F17	PUSH ROD,FUEL TRANSFER PUMP (CODE 3701, 3702)	0421-2
1B16	PUSH RODS (CODE 4902)	0402-4

R

1I13	RADIATOR	0510-6
1I13	RADIATOR BRACKET	0510-6
1I9	RADIATOR CAP	0510-1
1I11	RADIATOR FAN GUARD	0510-4
1I11	RADIATOR FAN SHROUD	0510-4
1I9	RADIATOR HOSE	0510-1
1I13	RADIATOR HOSE CLAMPS	0510-6
1I13	RADIATOR HOSES	0510-6
1I9	RADIATOR KIT	0510-1
1I13	RADIATOR TUBES	0510-6
1I11	RADIATOR, FAN	0510-4
1J2	REGULATOR,ALTERNATOR (CODE 3104, 3107, 3108,3109)	1672-2
1J10	RELAY	1672-10
1E18	RELAY,AIR INLET TUBE AIR HEATER (CODE 4311)	0414-1
1B17	RELIEF VALVE, OIL PRESSURE (CODE 4401, 4403) W/O AUXILAIRY DRIVE	0402-6
1B19	RELIEF VALVE, OIL PRESSURE (CODE 4402, 4404) WITH AUXILIARY DRIVE	0402-8
1C10	REPLACEMENT OIL FILTER HEADER KIT	0407-7A
1H11	RING GEAR, FLYWHEEL	0433-2
1B21	RINGS, PISTON (CODE 4805,4807,4810)	0403-2
1B14	ROCKER ARM COVER (CODE 1102,1104,1106 1108)	0402-2
1B16	ROCKER ARM SHAFT (CODE 4902)	0402-4
1B16	ROCKER ARMS (CODE 4902)	0402-4
1B21	ROD, CONNECTING (CODE 4805,4807,4810)	0403-2
1B16	RODS, PUSH (CODE 4902)	0402-4

S

1H23	SEAL, FLYWHEEL HOUSING	0433-16
1I20	SENSOR,TACHOMETER (CODE 6701)	0570-1
2B11	SHAFT, AUXILIARY DRIVE ADAPTER (CODE 5201)	4151-2
2B13	SHAFT, AUXILIARY DRIVE ADAPTER (CODE 5201)	4151-4
2B15	SHAFT, AUXILIARY DRIVE ADAPTER (CODE 5201)	4151-6
2B17	SHAFT, AUXILIARY DRIVE ADAPTER (CODE 5201)	4151-8

GRID		PAGE
2B23	SHAFT, AUXILIARY DRIVE ADAPTER (CODE 5201)	4151-14
2B19	SHAFT, AUXILIARY DRIVE ADAPTER (CODE 5202)	4151-10
2B21	SHAFT, AUXILIARY DRIVE ADAPTER (CODE 5202)	4151-12
2C1	SHAFT, OFFSET AUXILIARY DRIVE ADAPTER (CODE 5203)	4151-16
2C3	SHAFT, OFFSET AUXILIARY DRIVE ADAPTER (CODE 5203)	4151-18
2C5	SHAFT, OFFSET AUXILIARY DRIVE ADAPTER (CODE 5203)	4151-20
2C7	SHAFT, OFFSET AUXILIARY DRIVE ADAPTER (CODE 5203)	4151-22
2C10	SHAFT, OFFSET AUXILIARY DRIVE ADAPTER (CODE 5205)	4151-26
2C12	SHAFT, OFFSET AUXILIARY DRIVE ADAPTER (CODE 5205)	4151-28
2C14	SHAFT, OFFSET AUXILIARY DRIVE ADAPTER (CODE 5205)	4151-30
2C16	SHAFT, OFFSET AUXILIARY DRIVE ADAPTER (CODE 5205)	4151-32
2C18	SHAFT, OFFSET AUXILIARY DRIVE ADAPTER (CODE 5206)	4151-34
2C20	SHAFT, OFFSET AUXILIARY DRIVE ADAPTER (CODE 5206)	4151-36
2C22	SHAFT, OFFSET AUXILIARY DRIVE ADAPTER (CODE 5206)	4151-38
2C24	SHAFT, OFFSET AUXILIARY DRIVE ADAPTER (CODE 5206)	4151-40
2D1	SHAFT, OFFSET AUXILIARY DRIVE ADAPTER (CODE 5215)	4151-42
1B16	SHAFT, ROCKER ARM (CODE 4902)	0402-4
1C1	SHORT BLOCK,ENGINE	0404-6
1I9	SHROUD, FAN	0510-1
1I11	SHROUD,FAN	0510-4
1E7	SHUT-OFF LEVER, FUEL INJECTION PUMP	0413-22
1F19	SOLENOID KIT, STARTING MOTOR (CODE 3001) (ESN -709445)	0422-2
1F21	SOLENOID KIT, STARTING MOTOR (CODE 3001) (ESN 709445-)	0422-4
1F23	SOLENOID KIT, STARTING MOTOR (CODE 3002) (ESN -709445)	0422-6
1G1	SOLENOID KIT, STARTING MOTOR (CODE 3002) (ESN 709445-)	0422-8
1G3	SOLENOID KIT, STARTING MOTOR (CODE 3003)	0422-10
1G5	SOLENOID KIT, STARTING MOTOR (CODE 3006) (ESN -709445)	0422-12
1G7	SOLENOID KIT, STARTING MOTOR (CODE 3006) (ESN 709445-)	0422-14
1G11	SOLENOID KIT, STARTING MOTOR (CODE 3010) (ESN -709445)	0422-18
1G13	SOLENOID KIT, STARTING MOTOR (CODE 3010) (ESN 709445-)	0422-20
1G15	SOLENOID KIT, STARTING MOTOR (CODE 3011)	0422-22
1G17	SOLENOID KIT, STARTING MOTOR (CODE 3013)	0422-24
1G19	SOLENOID KIT, STARTING MOTOR (CODE 3025, 3026)	0422-26
1G21	SOLENOID KIT, STARTING MOTOR (CODE 3044)	0422-28
1E14	SOLENOID,FUEL INJECTION PUMP SHUT-OFF (CODE 1622,1623,1668)	0413-27
1I7	STARTING AID, COLD WEATHER	0505-4
1I7	STARTING AID, FLUID	0505-4
1F19	STARTING MOTOR (CODE 3001) (ESN -709445)	0422-2
1F21	STARTING MOTOR (CODE 3001) (ESN 709445-)	0422-4

ALPHABETICAL INDEX - CONTINUED

GRID	PAGE	GRID	PAGE		
1F23	STARTING MOTOR (CODE 3002) (ESN -709445).....	0422-6	1E3	SYSTEM, FUEL INJECTION (CODE 16BE-LUCAS) (ESN -777166).....	0413-21A
1G1	STARTING MOTOR (CODE 3002) (ESN 709445-).....	0422-8	1D10	SYSTEM, FUEL INJECTION (CODE 1613,1614, 1615,1678,1680,1686) (ESN -707095)	0413-4
1G3	STARTING MOTOR (CODE 3003)	0422-10	1D16	SYSTEM, FUEL INJECTION (CODE 1613,1678) (ESN -707095).....	0413-10
1G5	STARTING MOTOR (CODE 3006) (ESN -709445).....	0422-12	1D12	SYSTEM, FUEL INJECTION (CODE 1614,1615, 1680,1686)(ESN 707126-).....	0413-6
1G7	STARTING MOTOR (CODE 3006) (ESN 709445-).....	0422-14	1D20	SYSTEM, FUEL INJECTION (CODE 1619,1681, 1685,1688,1696,1697,16DK)(ESN -715739)	0413-14
1G9	STARTING MOTOR (CODE 3007)	0422-16	1D14	SYSTEM, FUEL INJECTION (CODE 1696,1697, 1621,160D)	0413-8
1G11	STARTING MOTOR (CODE 3010) (ESN -709445).....	0422-18	1E5	SYSTEM, FUEL INJECTION (STANADYNE) (CODE 16BE AND 16KK) (ESN 777167-).....	0413-21C
1G13	STARTING MOTOR (CODE 3010) (ESN 709445-).....	0422-20	1D24	SYSTEM, FUEL INJECTION (CODE 16CN,16CM)	0413-18
1G15	STARTING MOTOR (CODE 3011)	0422-22	1D22	SYSTEM, FUEL INJ.(CODE 1680,1681,1685,1697 7686,16LS,16LT,16LU(ESN 715740-).....	0413-16
1G17	STARTING MOTOR (CODE 3013)	0422-24	1E9	SYSTEM, FUEL INJECTION (CODE 1622,1623, 1668).....	0413-24
1G19	STARTING MOTOR (CODE 3025,3026).....	0422-26		T	
1G21	STARTING MOTOR (CODE 3044)	0422-28	1H21	TACHOMETER DRIVE (CODE 1411)	0433-14
1F19	STARTING MOTOR SOLENOID KIT (CODE 3001) (ESN -709445).....	0422-2	1H22	TACHOMETER DRIVE (CODE 1426)	0433-15
1F21	STARTING MOTOR SOLENOID KIT (CODE 3001) (ESN 709445-).....	0422-4	1I20	TACHOMETER SENSOR (CODE 6701)	0570-1
1F23	STARTING MOTOR SOLENOID KIT (CODE 3002) (ESN -709445).....	0422-6	1B16	TAPPET, ENGINE (CODE 4902).....	0402-4
1G1	STARTING MOTOR SOLENOID KIT (CODE 3002) (ESN 709445-).....	0422-8	1J8	TEMPERATURE GAUGE.....	1672-8
1G3	STARTING MOTOR SOLENOID KIT (CODE 3003).....	0422-10	1I7	TEMPERATURE SENSOR, COLD STARTING AID	0505-4
1G5	STARTING MOTOR SOLENOID KIT (CODE 3006) (ESN -709445).....	0422-12	1H2	TENSIONER, BELT IDLER(CODE 2301 THRU 2321).....	0429-2
1G7	STARTING MOTOR SOLENOID KIT (CODE 3006) (ESN 709445-).....	0422-14	1H4	TENSIONER,ALTERNATOR DRIVE BELT (CODE 8712)	0429-3A
1G11	STARTING MOTOR SOLENOID KIT (CODE 3010) (ESN -709445).....	0422-18	1H4	TENSIONER,CRANKSHAFT DRIVE BELT (CODE 8712)	0429-3A
1G13	STARTING MOTOR SOLENOID KIT (CODE 3010) (ESN 709445-).....	0422-20	1I22	TEST KIT	1369-2
1G15	STARTING MOTOR SOLENOID KIT (CODE 3011).....	0422-22	1F5	THERMOSTAT (CODE 2201)	0418-2
1G17	STARTING MOTOR SOLENOID KIT (CODE 3013).....	0422-24	1F5	THERMOSTAT COVER (CODE 2101,2102,2104, 2105,2109,2112).....	0418-2
1G19	STARTING MOTOR SOLENOID KIT (CODE 3025, 3026).....	0422-26	1F5	THERMOSTAT COVER TUBE (CODE 2101,2102, 2104,2105,2109,2112)	0418-2
1G21	STARTING MOTOR SOLENOID KIT (CODE 3044).....	0422-28	1E7	THROTTLE LEVER, FUEL INJECTION PUMP.....	0413-22
1J14	STRAP, AIR CONDITIONER (CODE 7402)	1832-2	1B17	TIMING GEAR COVER (CODE 4401,4403) W/O AUXILIARY DRIVE	0402-6
2C12	SUPPORT BRACKET, AUXILIARY DRIVE ADAPTER (CODE 5205)	4151-28	1B19	TIMING GEAR COVER (CODE 4402,4404) WITH AUXILIARY DRIVE	0402-8
2C14	SUPPORT BRACKET, AUXILIARY DRIVE ADAPTER (CODE 5205)	4151-30	1H1	TORSIONAL DAMPENER (CODE 6801)	0429-1
2C16	SUPPORT BRACKET, AUXILIARY DRIVE ADAPTER (CODE 5205)	4151-32	1E7	TRANSFER PUMP, FUEL	0413-22
2C22	SUPPORT BRACKET, AUXILIARY DRIVE ADAPTER (CODE 5206)	4151-38	1E23	TUBE,AIR INLET(CODE 1752)	0414-6
2C24	SUPPORT BRACKET, AUXILIARY DRIVE ADAPTER (CODE 5206)	4151-40	1E18	TUBE,AIR INLET(CODE 4311)	0414-1
2C3	SUPPORT BRACKET, OFFSET AUXILIARY DRIVE (CODE 5203)	4151-18	1F5	TUBE,THERMOSTAT COVER (CODE 2101,2102, 2104,2105,2109,2112)	0418-2
2C5	SUPPORT BRACKET, OFFSET AUXILIARY DRIVE (CODE 5203)	4151-20	1I13	TUBES, RADIATOR	0510-6
2C7	SUPPORT BRACKET, OFFSET AUXILIARY DRIVE (CODE 5203)	4151-22	1E24	TURBOCHARGER (CODE 6504-6506,6511-6513, 6521,6522,6540,6586-6588 6592)	0416-2
1H9	SUPPORT,FAN DRIVE, HEAVY DUTY (CODE 2313, 2314)	0429-8	1E24	TURBOCHARGER GASKET(CODE 6504-6506,6511 -6513,6521-6525,6540,6586-6588,6592)	0416-2
1D9	SWITCH,FUEL INJ. PUMP COLD ADVANCE	0413-3	1F1	TURBOCHARGER OIL LINES (CODE 6504-6506, 6511-6513,6522,6525,6540,6586-6588)	0416-4
1J8	SWITCH,IGNITION	1672-8		V	
1D22	SYSTEM, FUEL INJ (CODE 1614,1615,1619, 1688,16CW,16CX,16CY,1696)(ESN 715740-)	0413-16	1B14	VALVE COVER (CODE 1102,1104,1106,1108)	0402-2
1E1	SYSTEM, FUEL INJ. (CODE 16CP,16DY,16GN, 16MG,16MH,16ML,16MM)	0413-20	1E17	VALVE, COLD ADVANCE	0413-30
1D18	SYSTEM, FUEL INJECT.CODE 1613,1678 16LR) (ESN 707096-).....	0413-12	1D1	VALVE, EXHAUST (CODE 5107)	0409-2
			1D3	VALVE, EXHAUST (CODE 5108)	0409-4

ALPHABETICAL INDEX - CONTINUED

GRID		PAGE	GRID	PAGE
1D1	VALVE, INTAKE (CODE 5107)	0409-2		
1D3	VALVE, INTAKE (CODE 5108)	0409-4		
1B17	VALVE, OIL PRESSURE RELIEF (CODE 4401, 4403) W/O AUXILIARY DRIVE	0402-6		
1B19	VALVE, OIL PRESSURE RELIEF (CODE 4402, 4404) WITH AUXILIARY DRIVE	0402-8		
1B24	VALVE,ENGINE OIL BY-PASS (CODE 4603)	0404-4		
1C23	VENTILATING SYSTEM, ENGINE (CODE 2902, 2904,2905,2906,2915,2922)	0408-2		
1J5	VOLTAGE REGULATOR (CODE 3110)	1672-5		
1J4	VOLTAGE REGULATOR (CODE 3111)	1672-4		

W

1F3	WATER PUMP (CODE 4401 THRU 4404)	0417-2		
1F3	WATER PUMP IMPELLER (CODE 4401-4404)	0417-2		
1F4	WATER PUMP INLET (CODE 2201, 5701, 5702, 5706, 5707)	0417-3		
1F4	WATER PUMP PULLEY (CODE 2201, 5701, 5702 5706, 5707)	0417-3		
1J2	WIRE HARNESS,ALTERNATOR (CODE 3104, 3107 3108, 3109)	1672-2		
1D9	WIRE HARNESS,FUEL INJ. PUMP SOLENOID	0413-3		
1J10	WIRING HARNESS	1672-10		
1J8	WIRING HARNESS,INSTRUMENT PANEL	1672-8		

1B12

ENGINE 4

CRANKSHAFT AND MAIN BEARINGS 0401

CRANKSHAFT, GEAR AND MAIN BEARINGS

CODE 4702 (6068DF150, 6068TF150, 6068TF151, 6068TF220, 6068TF250, 6068HF150, 6068HF250)

CODE 4703 (6068HF250)

VILEBREQUIN, DEMI-COUSSINETS

KURBELWELLE, LAGER

ALBERO, CUSCINETTO

CIGUENAL, COJINETE

VEVAXEL, LAGER

TP61866 -UN-21APR99

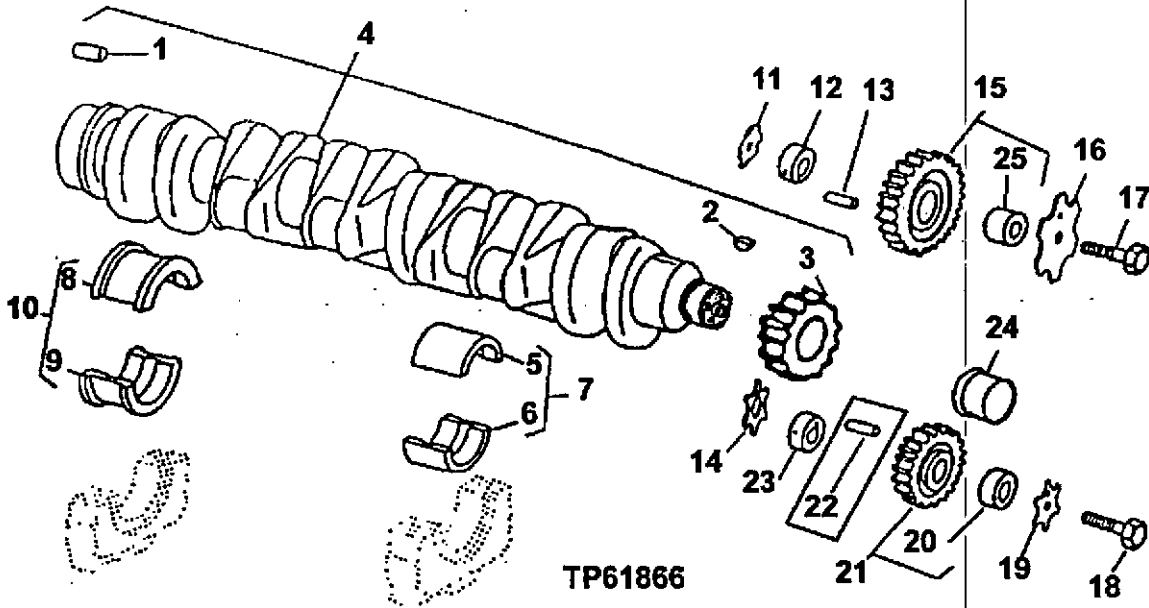

TP61866

KEY	PART NO.	PART NAME	QTY	ENGINE SERIAL NO.	REMARKS
1	R48685	DOWEL PIN	1		12.700 X 28.448 MM (1/2" X 1.120")
2	26M4224	SHAFT KEY	1		4 X 16 MM
3	R120631	GEAR	1		(30 TEETH)
4	RE52850	CRANKSHAFT	1		(CODE 4702) (MARKED R116076) (ALSO ORDER RE59811)
	RE500016	CRANKSHAFT	1		(CODE 4703) (MARKED R116076)
5	BEARING	6		STANDARD UPPER, (MARKED R123561)
6	BEARING	6		UNDERSIZE UPPER .254 MM, (MARKED R130576)
6	BEARING	6		STANDARD LOWER, (MARKED R123562)
	BEARING	6		UNDERSIZE LOWER .254 MM, (MARKED R130577)
7	RE65165	BEARING KIT	6		STANDARD
	RE65911	BEARING	6		UNDERSIZE .254 MM
8	BEARING	1		STANDARD UPPER, (MARKED R123563)
	BEARING	1		UNDERSIZE UPPER .254 MM, (MARKED R130574)
9	BEARING	1		STANDARD LOWER, (MARKED R123564)
	BEARING	1		UNDERSIZE LOWER .254 MM, (MARKED R130575)
10	RE65168	BEARING KIT	1		STANDARD
	RE65912	THRUST BEARING	1		UNDERSIZE .254 MM
11	R123174	LOCK WASHER	1		
12	R120641	SHAFT	1		
13	34H288	SPRING PIN	1		
14	R101225	THRUST WASHER	1		4.775 X 44.450 MM (3/16" X 1-3/4")
15	RE56313	GEAR	1		(SUB FOR R131284)
16	R131206	THRUST WASHER	1		
17	19M8997	SCREW	1		M10 X 65
18	19M8966	SCREW	1		M10 X 50
19	R131283	THRUST WASHER	1		
20	R114193	BUSHING	1		
21	RE56369	GEAR	1		
22	34H283	SPRING PIN	1		
23	R114194	SHAFT	1		-XXXXXX 3/16" X 1-1/8"
24	RE59811	SLEEVE	1		

MEMORANDA

MEMORANDA

1B13

ENGINE 4

CAMSHAFT CODE 4603 CAMSHAFT
 ARBRE A CAMES
 NOCKENWELLE
 ALBERO A CAMME
 ARBOL DE LEVAS
 KAMAXEL
 TP60711 -UN-17JUN98

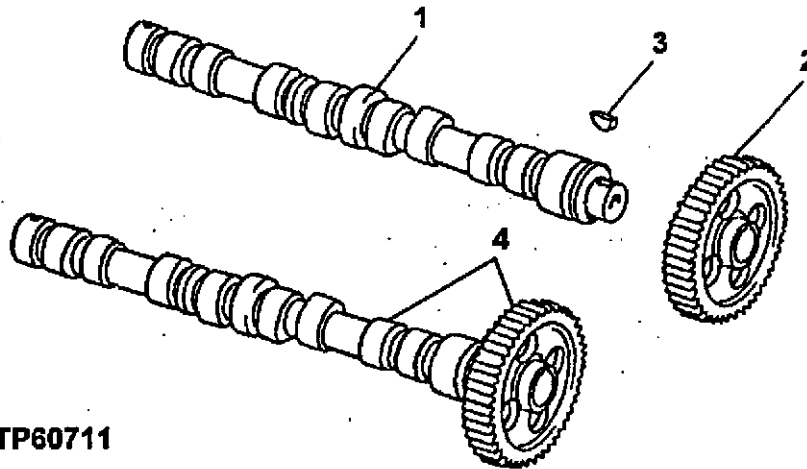

TP60711

KEY	PART NO.	PART NAME	QTY	ENGINE SERIAL NO.	REMARKS
1	CAMSHAFT	1		(R115583, R132428, R133811 AND R135440 NO LONGER AVAILABLE)
2	GEAR	1		(60 TEETH) (R120633, R132323 AND R133812 NO LONGER AVAILABLE)
3	26M4224	SHAFT KEY	1		4 X 16 MM, (USE WITH R115583 OR R132428)
	SHAFT KEY	1		(R133303 NO LONGER AVAILABLE) (USE WITH R133811 OR R135440)
4	RE56578	CAMSHAFT	1		(WITH GEAR AND KEY) (MARKED R135440)

1B14

ENGINE 4

VALVE COVER CODE 1102, 1104, 1106 AND 1108 ROCKER ARM COVER
CACHE-CULBUTEURS
VENTILDECKEL
COPERCHIO VALVOLE
TAPA DE VALVULA
VENTILKAAPA
TP55085 -UN-17APR97

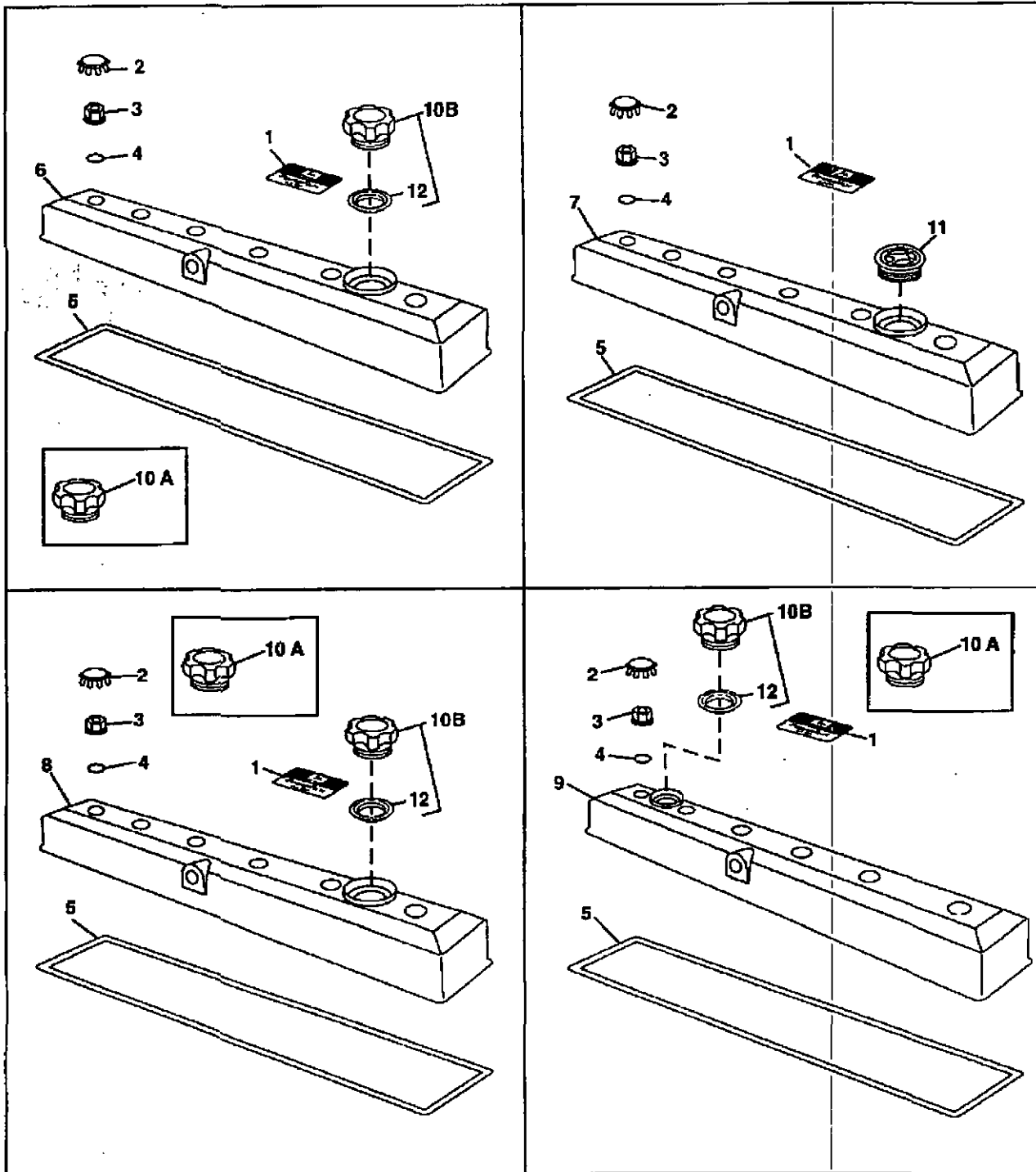

TP55085

1B15

ENGINE 4

ROCKER ARM COVER
CODE 1102 AND 1104 ROCKER ARM COVER
CODE 1106 AND 1108 ROCKER ARM COVER

KEY	PART NO.	PART NAME	QTY	ENGINE SERIAL NO.	REMARKS
1	R121674	MEDALLION	1		
2	H23125	PLUG	6		
3	R123574	NUT	6		
4	R123575	O-RING	6		
5	R123543	GASKET	1		
6	RE502987	VALVE COVER	1		(CODE 1102) (SUB FOR RE69372 AND RE70400)
7	RE502987	VALVE COVER	1		(CODE 1104) (SUB FOR RE69372 AND RE70400)
8	RE502987	VALVE COVER	1		(CODE 1106) (SUB FOR RE69372 AND RE70400)
9	RE70402	VALVE COVER	1		(CODE 1108) (SUB FOR RE69373)
10A	FILLER CAP	1		(RE52326 NO LONGER AVAILABLE) (SUB RE500005)
10B	RE500005	FILLER CAP	1		
11	RE59801	PLUG	1		(CODE 1104)
12	R500001	PACKING	1		(USE WITH RE500005)

1B16

ENGINE 4

ROCKER ARM/ROCKER ARM SHAFT/TAPPET/PUSH ROD CODE 4902 VALVE ACTUATING MACHINISM
 CULBUTERU/ARBRE DE CULBUTEURS/POUSSOIR DE SOUPAPE/TIGE DE CULBUTEURS
 KIPPHEBEL/KIPPHEBELWELLE/VENTILSTOESSEL/STOESSELSTANGE
 TERGICRISTALLO/ALBERINO DEI BALANCIERI/CELENTE/ASTINA PUNTERIE
 BALANCIN/EJE DE BALANCINES/BOTADOR/VARILLA DE UMPUJE
 VIPPARM/VIPPARMSAXEL/KAMFOELJARE/STOETSTAANG
 TP49263 -UN-20JUN95

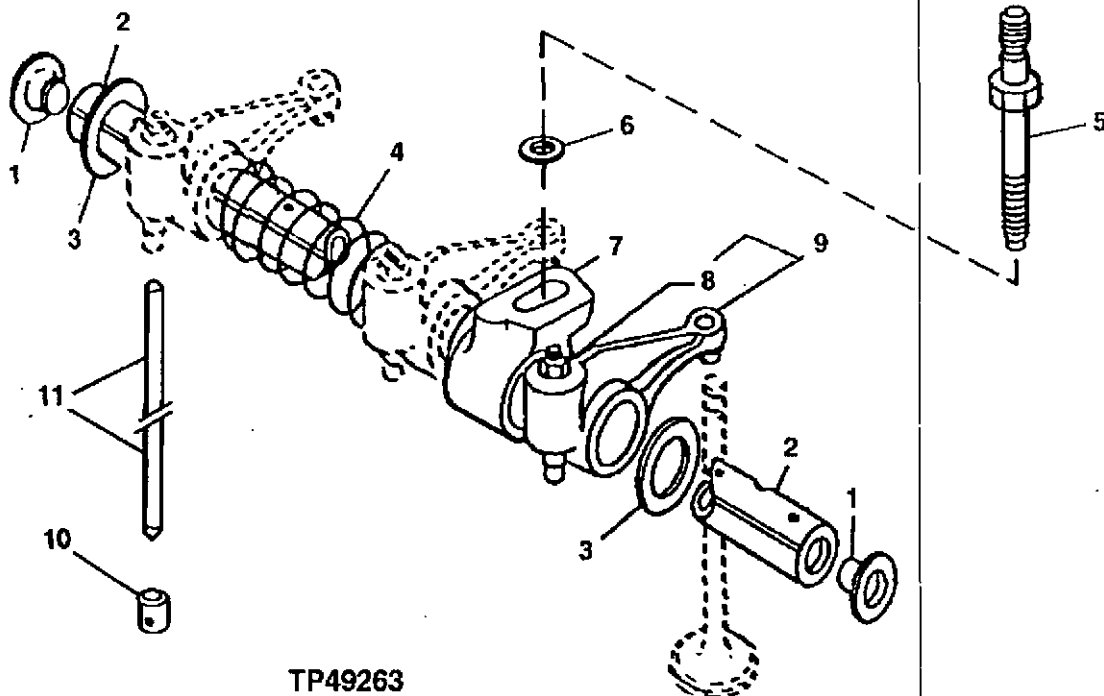

TP49263

KEY	PART NO.	PART NAME	QTY	ENGINE SERIAL NO.	REMARKS
1	R54565	PLUG	2		
2	R123514	ROCKER ARM SHAFT	1		
3	T20316	WASHER	2		
4	T20314	SPRING	5		
5	R123271	STUD	6		
6	R42729	WASHER	6		
7	R123161	SUPPORT	6		
8	14M7148	NUT	1		
9	ROCKER ARM	12	-538052	M10 (RE59457 NO LONGER AVAILABLE) (SUB RE68695 AND R107731)
10	RE68695	ROCKER ARM	12	538053-	
	R123565	CAM FOLLOWER	12		
11	R54799	PUSH ROD	12	-538052	
	R107731	PUSH ROD	12	538053-	

MEMORANDA

1B17

Timing Gear Cover Without Auxiliary Drive
Code 4401 and 4403
COUV. AND PIGNONS DISTR.
STEUERGEHAEUSE RAEDERN
TP59257 -UN-11MAY98

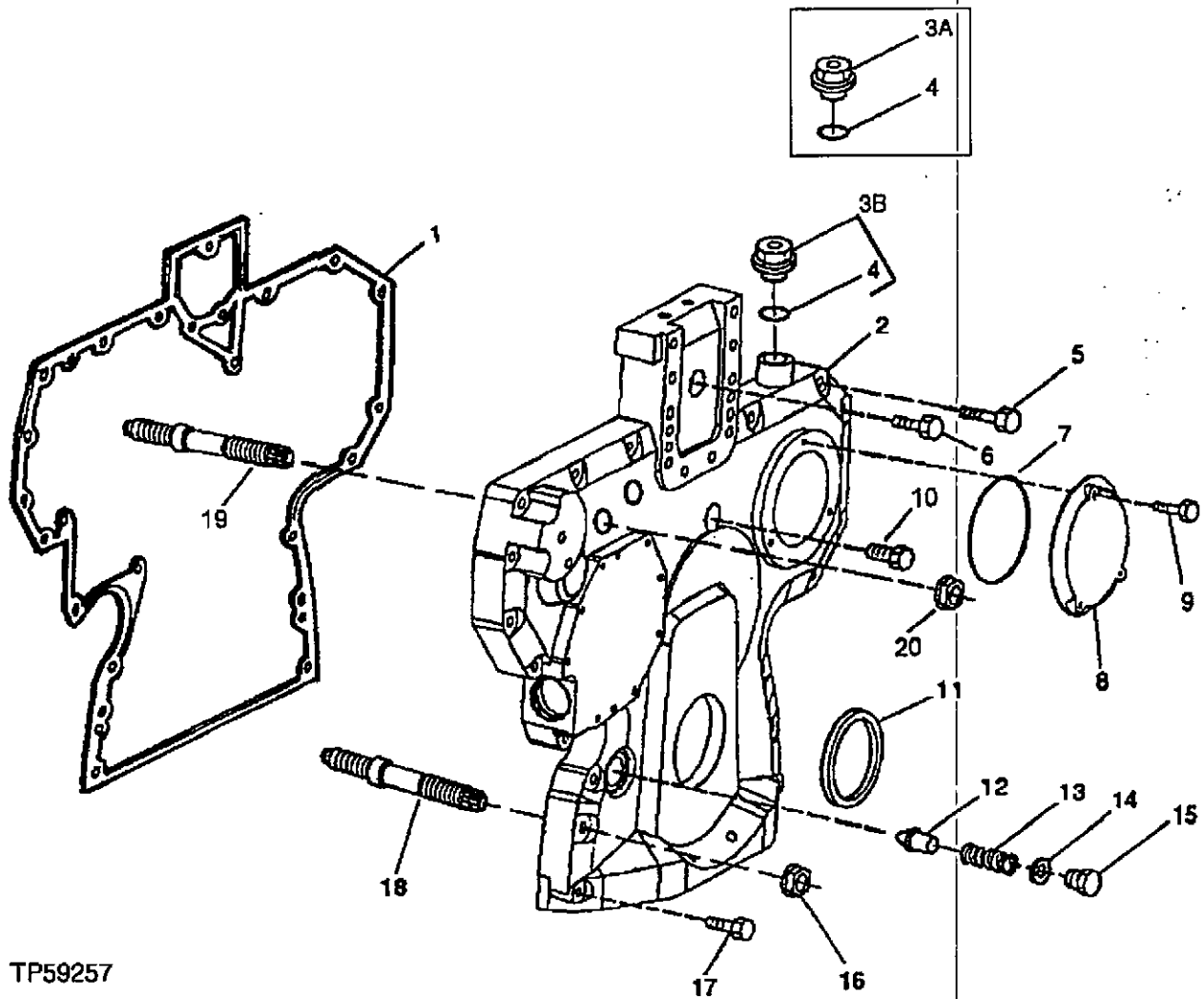

TP59257

1B18

ENGINE 4

TIMING GEAR COVER WITHOUT AUXILIARY DRIVE

CODE 4401 (6068TF151)

CODE 4403 (6068DF150, 6068TF150, 6068TF220, 6068HF150, 6068HF250)

KEY	PART NO.	PART NAME	QTY	ENGINE SERIAL NO.	REMARKS
1	R136516	GASKET	1		(SUB FOR R123421 AND R134534)
2	R121633	COVER	1	-703904	(SUB R134531, R134534, (2) R134518 AND (2) 14M7296)
3A	R134531 R101085	COVER PLUG	1 1	703905-	(SUB RE501938, THIS APPLICATION) (WITHOUT TACHOMETER SENSOR)
3B	RE501938	PLUG	1		(WITHOUT TACHOMETER SENSOR)
4	51M7044	O-RING	1		17.300 X 2.200 MM
5	19M8317	SCREW	6		M8 X 40
	19M7867	SCREW	1		M8 X 25
	RE67239	SCREW	1		
6	19M8291	SCREW	1		M8 X 35
7	R121424	O-RING	1		
8	R121411	COVER	1		
9	19M7775	SCREW	3		M6 X 16
10	19M7801	SCREW	1		M8 X 60
11	RE59810	SEAL KIT	1		
12	R83169	VALVE	1		
13	T27658	SPRING	1		
14	A4827R	WASHER	1		
15	R91692	PLUG	1		
16	14M7296	FLANGE NUT	4		M10
17	19M7979	SCREW	2		M8 X 55
18	R123584	STUD	4		
19	R134518	STUD	2	703905-	
20	14M7296	FLANGE NUT	2	703905-	

1B19

ENGINE 4

TIMING GEAR COVER WITH AUXILIARY DRIVE
CODE 4402 AND 4404
COUV. AND PIGNONS DISTR.
STEUERGEHAEUSE RAEDERN
COPERCHIO DIST/INGRAN.
TP59257 -UN-11MAY98

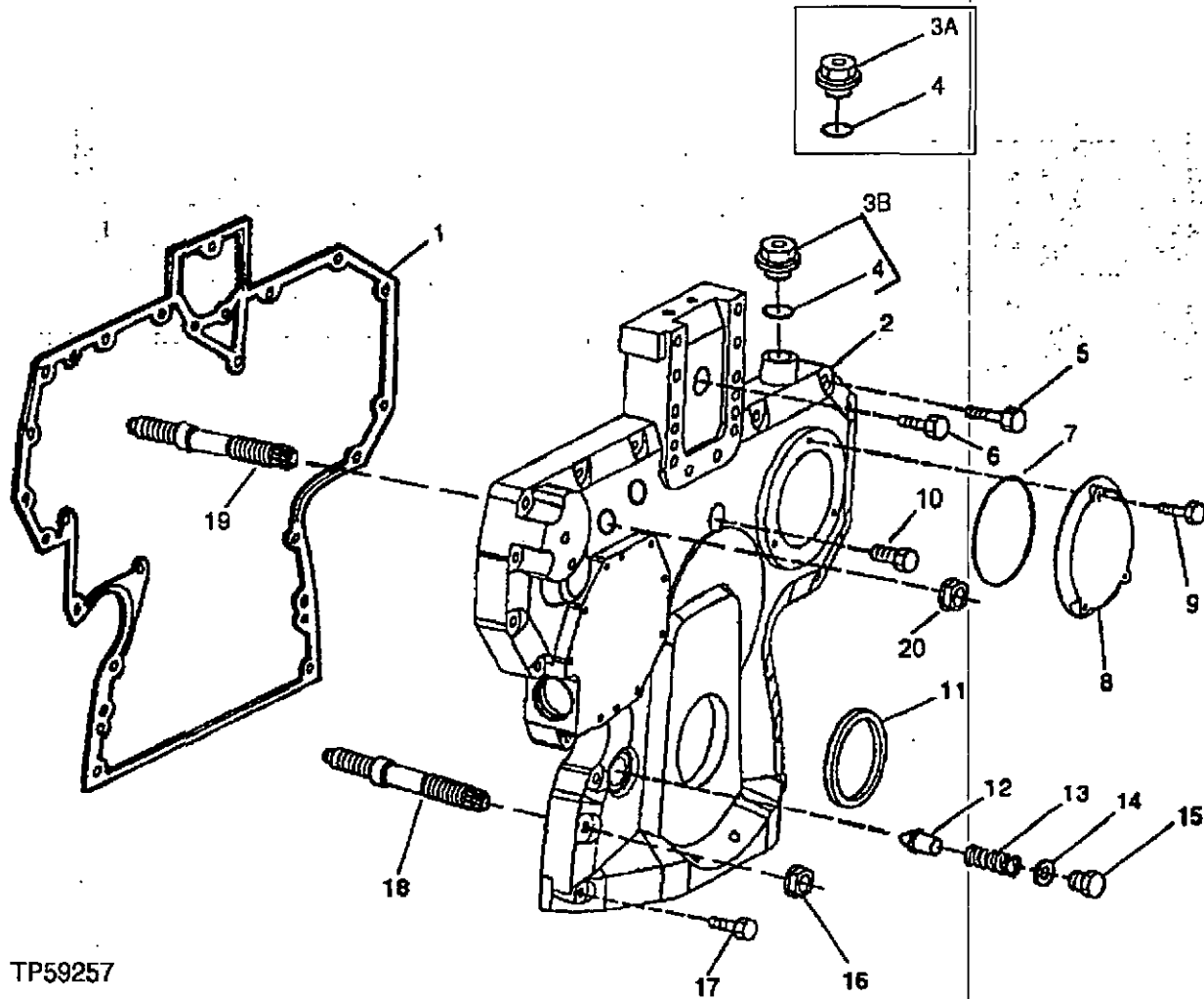

TP59257

1B20

ENGINE 4

TIMING GEAR COVER WITH AUXILIARY DRIVE

CODE 4402 (6068DF150, 6068TF150)

CODE 4404 (6068DF150, 6068TF150, 6068TF220, 6068TF250, 6068HF150, 6068HF250)

KEY	PART NO.	PART NAME	QTY	ENGINE SERIAL NO.	REMARKS
1	R136515	GASKET	1		(SUB FOR R123425 AND R134533)
2	R121625	COVER	1	-703904	(SUB R501297, R134533, (2) R134518 AND (2) 14M7296)
	R501297	COVER	1	703905-	(SUB FOR R134530)
3A	R101085	PLUG	1		(SUB RE501938, THIS APPLICATION) (WITHOUT TACHOMETER)
3B	RE501938	PLUG	1		(WITHOUT TACHOMETER)
4	51M7044	O-RING	1		17.300 X 2.200 MM
5	19M8317	SCREW	10		M8 X 40
	RE67239	SCREW	1		
6	19M8291	SCREW	1		M8 X 35
	19M7801	SCREW	1		M8 X 60
7	R121424	O-RING	1		
8	R121411	COVER	1		
9	19M7775	SCREW	3		M6 X 16
10	RE67239	SCREW	2		(SUB FOR RE67240)
11	RE59810	SEAL KIT	1		
12	R83169	VALVE	1		
13	T27658	SPRING	1		
14	A4827R	WASHER	1		1" X 1-1/4" X 0.064"
15	T27657	FITTING PLUG	1		
16	14M7296	FLANGE NUT	4		M10
17	19M7979	SCREW	2		M8 X 55
18	R123584	STUD	4		
19	R134518	STUD	2	703905-	
20	14M7296	FLANGE NUT	2	703905-	M10

1B21

ENGINE 4
CONNECTING RODS AND PISTONS 0403

CONNECTING ROD, BEARINGS AND PISTON
 CODE 4805 (6068DF150)
 CODE 4807 (6068TF150,6068TF151,6068TF220)
 CODE 4810 (6068HF150,6068TF150,6068TF220,6068HF250)
 BIELLES AND PISTONS
 PLEUELN AND KOLBEN
 BIELLA/PISTONE
 BIELA/PISTON
 UEUSTAKE/KOLV
 TP49283 -UN-17JUL95

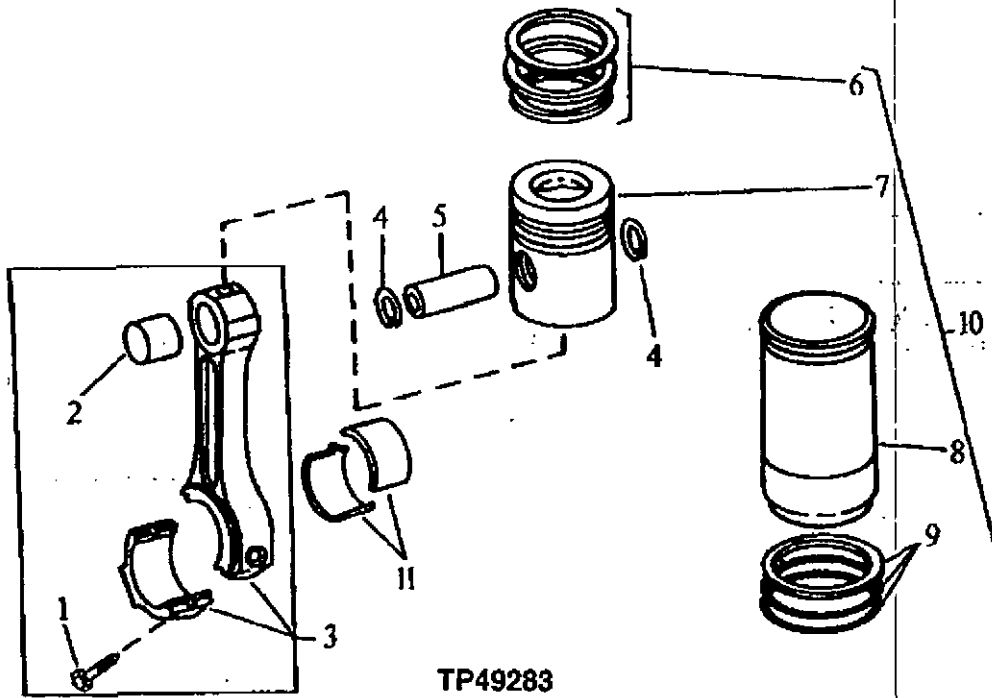

TP49283

KEY	PART NO.	PART NAME	QTY	ENGINE SERIAL NO.	REMARKS
1	R114083	SCREW	12	-794054	(SUB FOR R500500)
	R501124	SCREW	12	794055-	
2	R123960	BUSHING	6		(CODE 4805,4807) (SUB FOR R130603)
	R114082	BUSHING	6		(CODE 4810) (SUB FOR R130602)
3	RE60272	CONNECTING ROD	6	-794054	(CODE 4805,4807) (MARKED R123959) (SUB RE500002)
	RE500002	CONNECTING ROD	6	794055-	(CODE 4805,4807) (MARKED R500000)
	RE50770	CONNECTING ROD	6		(SUB RE500608)
	RE500608	CONNECTING ROD	6		(MARKED R500335) (CODE 4810)
4	M41029	SNAP RING	12		(CODE 4805,4807)
	R54114	SNAP RING	12		(CODE 4810)
5	R123178	PISTON PIN	6		(CODE 4805,4807)
	R123177	PISTON PIN	6		(CODE 4810)
6	RE66271	PISTON RING KIT	6		(CODE 4805,4807)
	RE66820	PISTON RING KIT	6		(CODE 4810)
7	PISTON	6		
8	CYLINDER LINER	6		
9	AR65507	O-RING KIT	6		CYLINDER LINER
10	RE65966	PISTON-LINER KIT	6		PISTON WITH LINER (CODE 4805)
	RE65967	PISTON-LINER KIT	6		PISTON WITH LINER (CODE 4807)
	RE65969	PISTON-LINER KIT	6		PISTON WITH LINER (CODE 4810)
11	RE65908	BEARING	6		STANDARD
	RE65909	BEARING	6		.010" UNDERSIZE

MEMORANDA

1B22

ENGINE 4
CYLINDER BLOCK 0404

ENGINE FRONT PLATE
CODE 3601,3602, 3603 AND 3604
PLAQUE AVANT
FRONTPLATTA
TP50814 -UN-09APR98

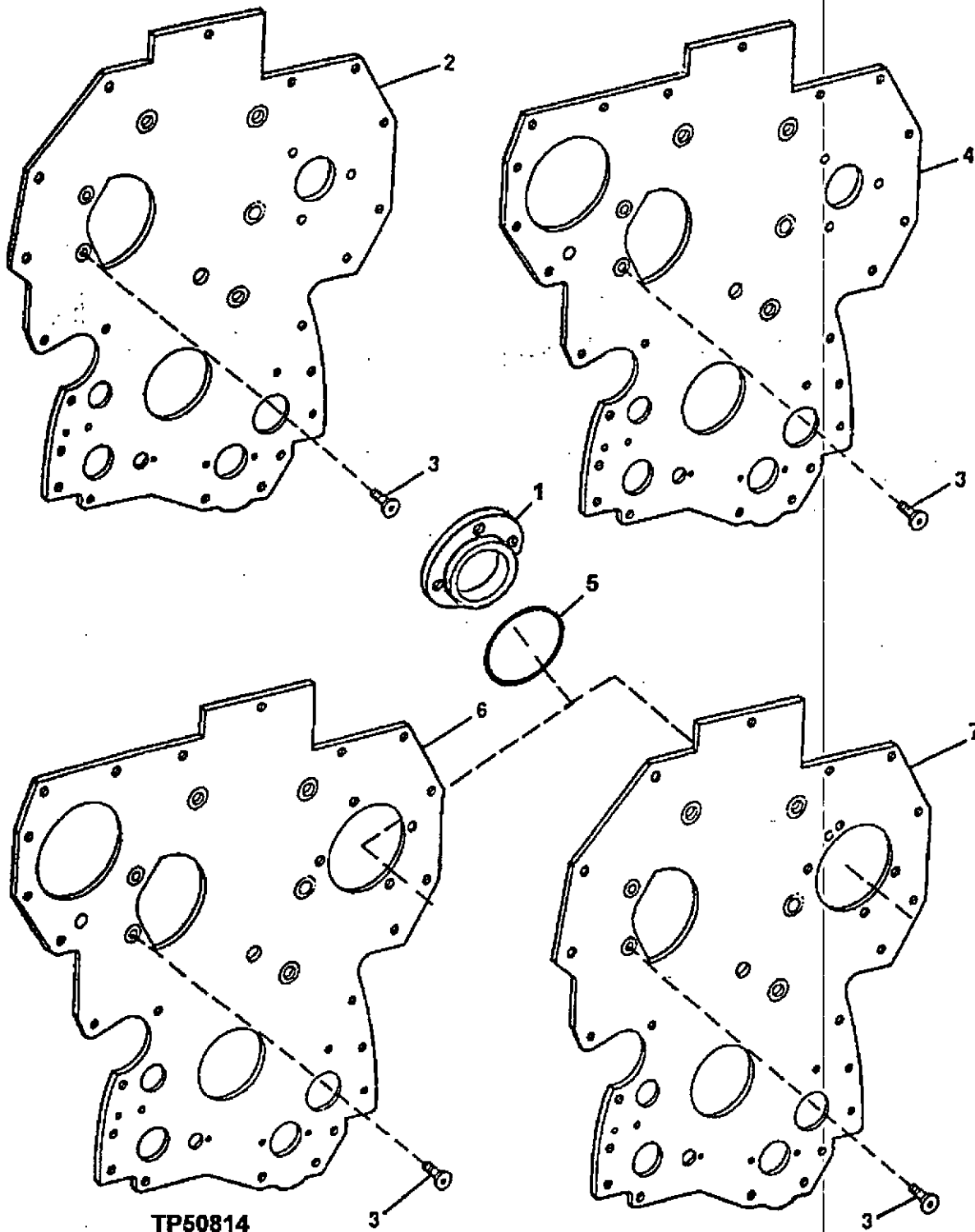

1B23

ENGINE 4
CYLINDER BLOCK 0404

ENGINE FRONT PLATE

CODE 3601 (6068DF150, 6068TF150, 6068TF151, 6068TF250, 6068HF150,6068TF220)

CODE 3602 (6068DF150, 6068TF150, 6068TF250,6068HF150,6068TF220)

CODE 3603 (6068HF250,6068TF220)

CODE 3604 (6068TF250,6068HF250,6068TF220)

KEY	PART NO.	PART NAME	QTY	ENGINE SERIAL NO.	REMARKS
1	R500654	ADAPTER	1		(CODE 3603, 3604) (SUB FOR R125712)
2	R121672	PLATE	1	-703905	(CODE 3601) (SUB R134527, R134531, R134534, (2) R134518 AND (2) 24M7296)
	R134527	PLATE	1	703906-	(CODE 3601)
3	R136475	SCREW	6	-703905	(SUB FOR R123355)
	R136475	SCREW	4	703906-	
4	R121671	PLATE	1	-703905	(CODE 3602) (SUB R134526, R501297, R134533, (2) R134518 AND (2) 14M7296)
	R134526	PLATE	1	703906-	(CODE 3602)
5	R123295	O-RING	1		(CODE 3603, 3604)
6	R126306	PLATE	1	-703904	(CODE 3604) (SUB R134528, R501297, R134533, R134518 AND (2) 14M7296)
	R134528	PLATE	1	703905-	(CODE 3604)
7	R126307	PLATE	1	-704146	(CODE 3603) (SUB R134529, R134531, R134534, R134518 AND (2) 14M7296)
	R134529	PLATE	1	704147-	(CODE 3603)

1B24

ENGINE 4
CYLINDER BLOCK 0404

CYLINDER BLOCK CODE 4603 CYLINDER BLOCK
BLOC-CYLINDRES
ZYLINDERBLOCK
MONOBLOCCO
BLOQUE DE CILINDROS
MOTORBLOCK
TP55073 -UN-01MAY97

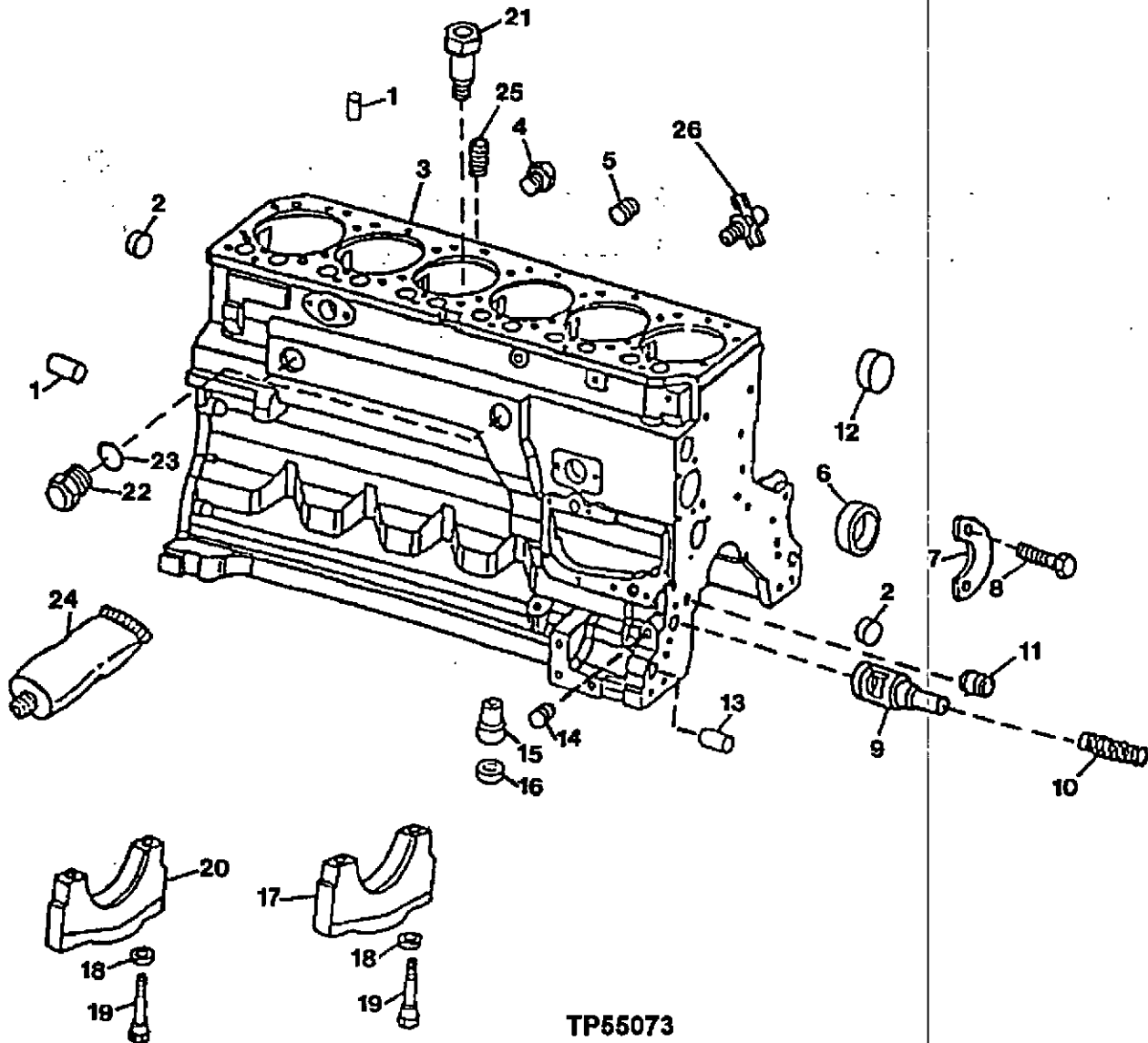

TP55073

1B25

ENGINE 4
CYLINDER BLOCK 0404

CYLINDER BLOCK-CONTINUED

CODE 4603 CYLINDER BLOCK

KEY	PART NO.	PART NAME	QTY	ENGINE SERIAL NO.	REMARKS
1	R48685	DOWEL PIN	4		
2	T18891	CAP	2		
3	CYLINDER BLOCK	1		(MARKED R119565) (ORDER RE65959, RE65960, RE65961, RE65962, RE65963, RE65964, RE65965 OR RE65981)
4	R55233	PIPE PLUG	1		1/4"
5	R104592	PIPE PLUG	7		
6	R119874	BUSHING	1		CAMSHAFT
7	R132518	PLATE	1		(SUB FOR R122845)
8	19M8999	SCREW	2		M8 X 25
9	R121043	VALVE	1		ENGINE OIL BY-PASS
10	R111137	SPRING	1		
11	R26493	BUSHING	1		OIL PRESSURE REGULATING
12	R116466	BUSHING	1		
13	R26650	DOWEL PIN	2		
14	15H623	PIPE PLUG	1		3/8"
15	R115390	BUSHING	1		
16	R75892	O-RING	1		
17	R114241	BEARING CAP	6		MAIN BEARING
18	T20168	WASHER	14		
19	T23474	CAP SCREW	14		SAE STANDARD THREAD
20	R132186	BEARING CAP	1		MAIN THRUST BEARING
21	R131182	ORIFICE	6		
22	R39741	DRAIN PLUG	2		
23	U13639	O-RING	2		
24	T43514	GASKET	1		(PLASTIC GASKET)
25	15H624	PIPE PLUG	1		1/2", W/O TURBO
26	AT13740	DRAIN VALVE	1		

1C1

ENGINE 4
CYLINDER BLOCK 0404

ENGINE SHORT BLOCK
BLOC-CYLINDRES, DUEC EQUIP. MOBILE
RUMPFMOTOR
MONOBLOCCO, PREASSEMBLATO
BLOQUE DE CILINDROS CON PREZ. MOV.
KORTBLOCK
TP55074 -UN-01MAY97

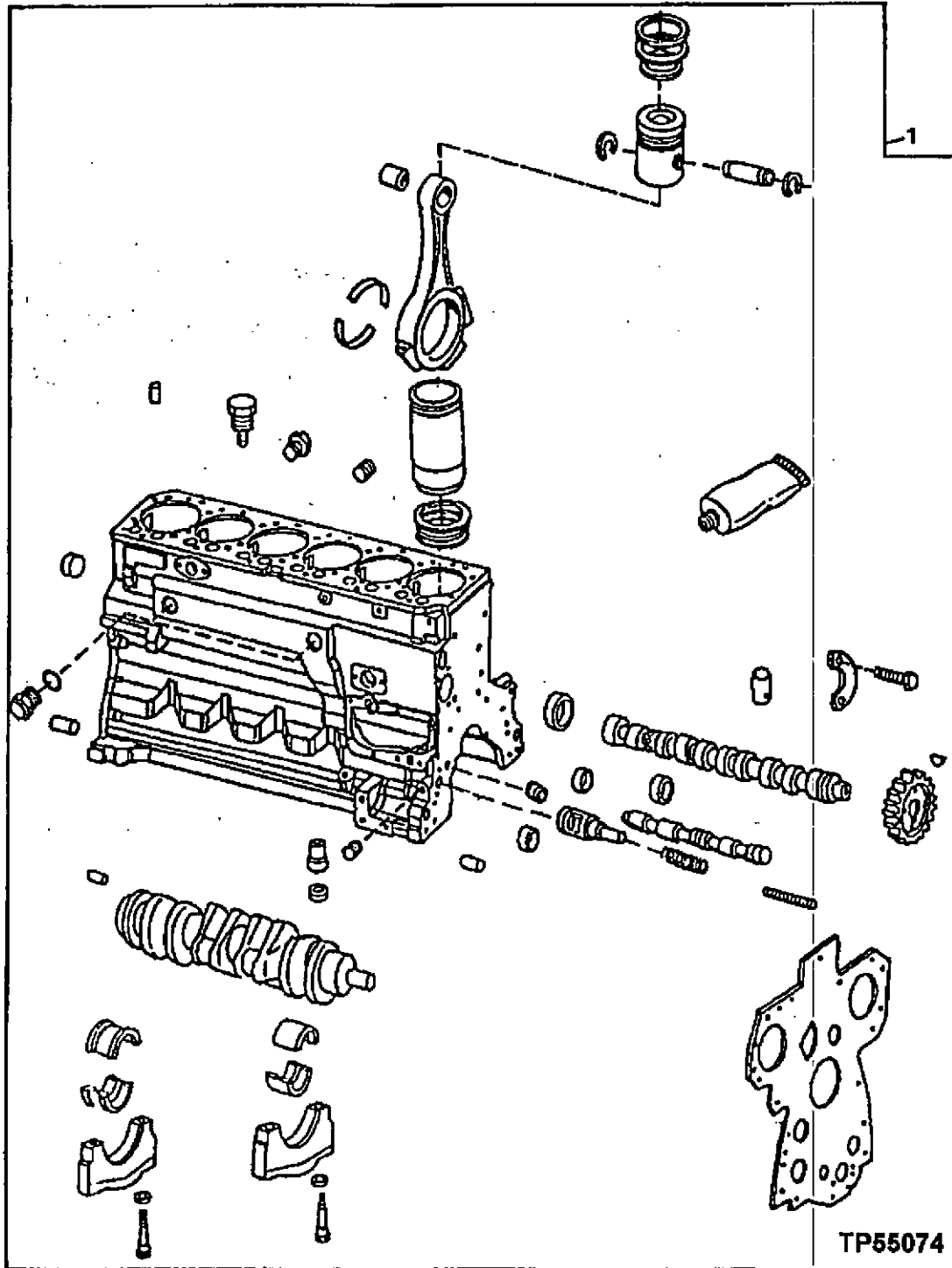

1C2

ENGINE 4
CYLINDER BLOCK 0404

SHORT BLOCK-CONTINUED

KEY	PART NO.	PART NAME	QTY	ENGINE SERIAL NO.	REMARKS
1	RE65959	SHORT ENGINE	1	(6068DF150)(WITH ROTARY FUEL INJECTION PUMP)(WITHOUT AUXILIARY DRIVE)	
	RE65960	SHORT ENGINE	1	(6068DF150)(WITH ROTARY FUEL INJECTION PUMP)(WITH AUXILIARY DRIVE)	
	RE65961	SHORT ENGINE	1	(6068TF150)(WITH ROTARY FUEL INJECTION PUMP)(WITHOUT AUXILIARY DRIVE)	
	RE65962	SHORT ENGINE	1	(6068TF150)(WITH ROTARY FUEL INJECTION PUMP)(WITH AUXILIARY DRIVE)	
	RE65963	SHORT ENGINE	1	(6068HF250 AND 6068TF250)(WITH INLINE INJECTION PUMP)(WITHOUT AUXILIARY DRIVE)	
	RE65964	SHORT ENGINE	1	(6068HF250 AND 6068TF250)(WITH INLINE INJECTION PUMP)(WITH AUXILIARY DRIVE)	
	RE65965	SHORT ENGINE	1	(6068HF150 AND 6068TF250)(WITH ROTARY INJECTION PUMP)(WITHOUT AUXILIARY DRIVE)	
	RE65981	SHORT ENGINE	1	(6068HF150 AND 6068TF250)(WITH ROTARY FUEL INJECTION PUMP)(WITH AUXILIARY DRIVE)	
	RE65981	SHORT BLOCK ASSEMBLY	1	(6068TF220)	

MEMORANDA

ENGINE OIL FILLER NECK/COVER AND 1215 W/RETAINED CAP
 GOULOTTE REMPL. HUILE
 OEL EINFUELLSTUTZEN
 BOCCHETTONE DI RIEMP.
 BOCA DE LLENADO, ACEITE
 PAAGYLLNINGSHALS
 TP58404 -UN-15JAN99

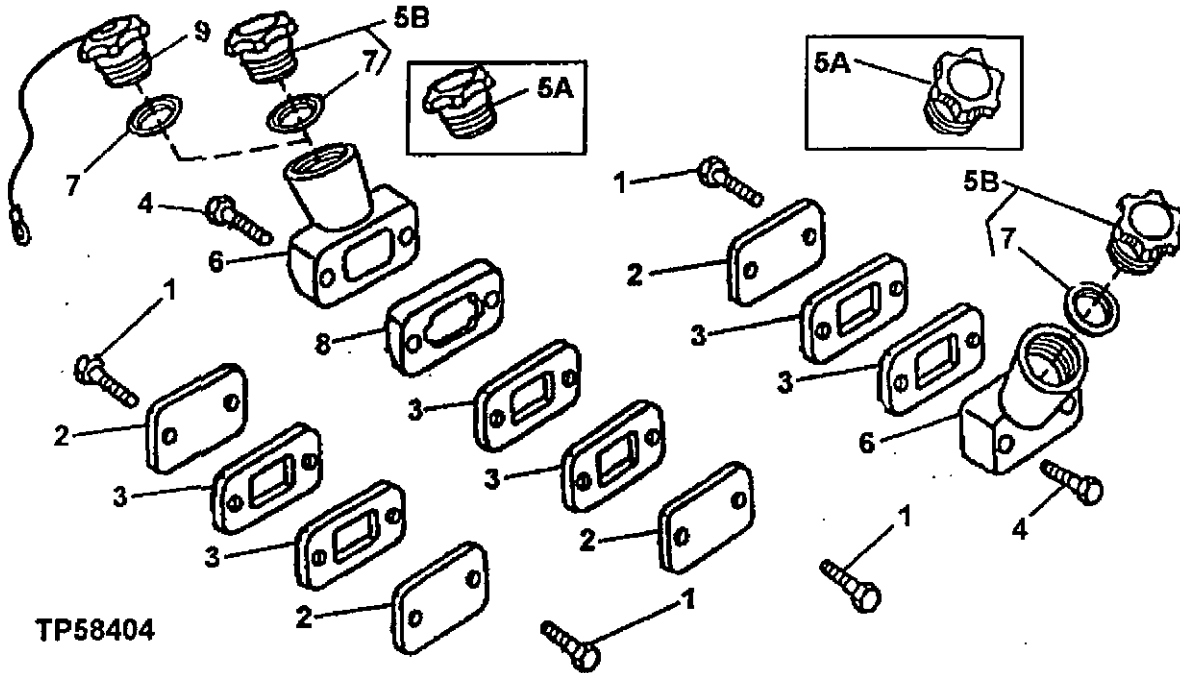

TP58404

KEY	PART NO.	PART NAME	QTY	ENGINE SERIAL NO.	REMARKS
1	RE66334	CAP SCREW	4	-708435	(CODE 1299) (W/O AUX. DRIVE) M8 X 16 (WITH PRE-APPLIED SEALANT)
	RE67238	SCREW	4	708436-	(CODE 1299) (WITH AUX. DRIVE) M8 X 20 (WITH PRE-APPLIED SEALANT)
2	R116296	COVER	1		(CODE 1299)
	R116296	COVER	2		(CODE 1299)
3	R136495	GASKET	2		(SUB FOR R116297)
4	RE67239	SCREW	2		(CODES 1201 1202 AND 1215) M8 X 45, (SUB FOR RE71526, 19M7803 AND 19M7802, THIS APPLICATION)
	RE503609	CAP SCREW	2		(CODE 1204) M8 X 100 (WITH PRE-APPLIED SEALANT)
5A	FILLER CAP	1		(RE52326 NO LONGER AVAILABLE) (SUB RE500005)
5B	RE500005	FILLER CAP	1		(CODES 1201, 1202, AND 1204)
6	RE501377	FILLER NECK	1		(SUB FOR R123216 AND R136483)
7	R500001	PACKING	1		
8	R136514	SPACER	1		CODE 1204, (SUB FOR R123639)
9	RE501472	FILLER CAP	1		CODE 1215

1C4

ENGINE 4

ENGINE OIL FILL WITH REMOTE OIL FILTER
CODE 1210,1211,1212,AND 1298
TP58402 -UN-17DEC98

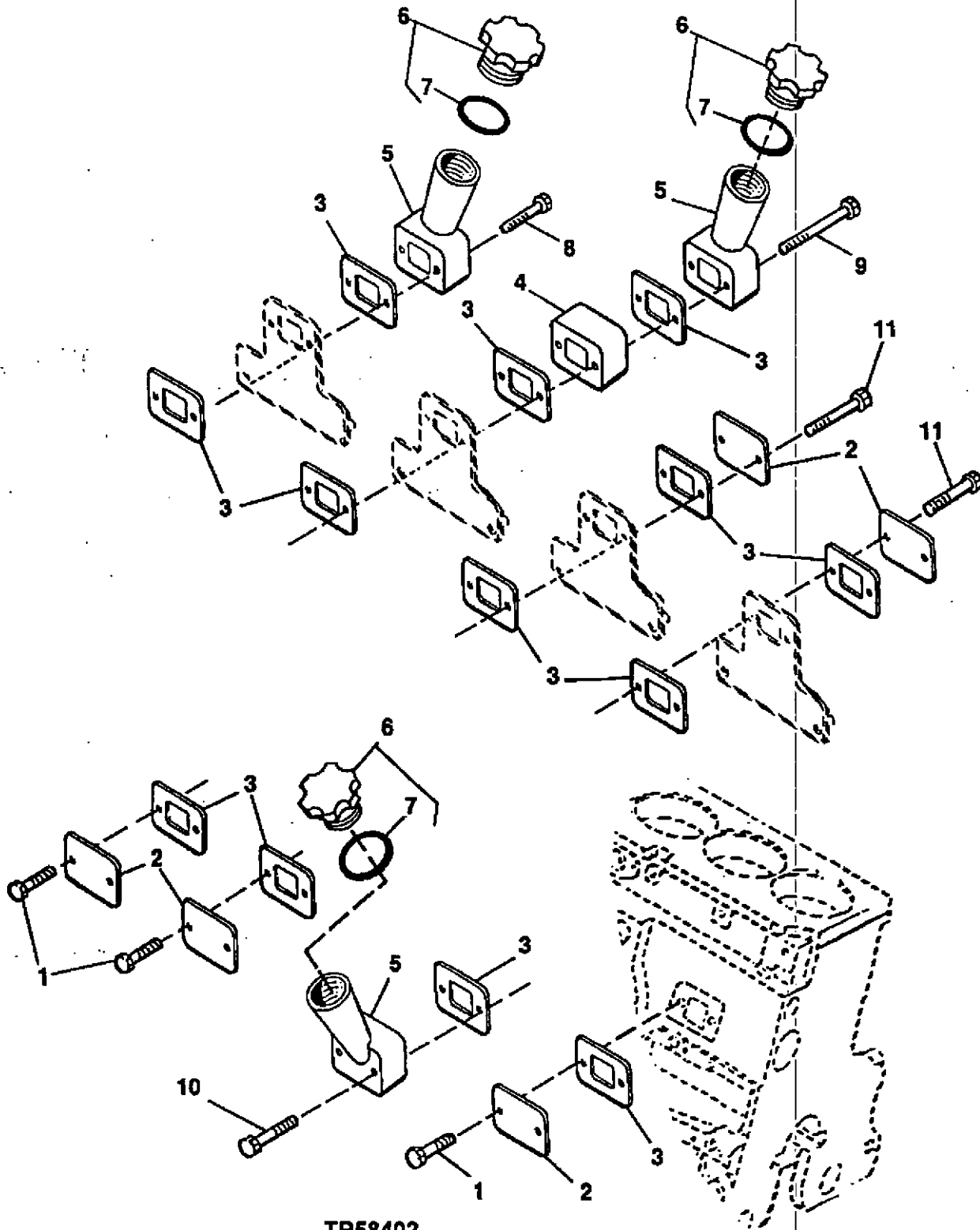

TP58402

1C5

ENGINE 4

ENGINE OIL FILL WITH REMOTE OIL FILTER
CODE 1210 ,1211 ,1212 AND 1298

KEY	PART NO.	PART NAME	QTY	ENGINE SERIAL NO.	REMARKS
1	RE67238	SCREW	2		(CODE 1210,1211, AND 1298) M8 X 20 (WITH PRE-APPLIED SEALANT)
2	R116296	COVER	1		
3	R136495	GASKET	AR		
4	R136514	SPACER	1		CODE 1211
5	RE501377	FILLER NECK	1		(SUB FOR R136483) CODE 1210,1211, AND 1212
6	RE500005	FILLER CAP	1		CODE 1210,1211, AND 1212
7	R500001	PACKING	1		CODE 1210,1211, AND 1212
8	19M7802	SCREW	2		(CODE 1210) M8 X 65
9	19M8006	SCREW	2		(CODE 1211) M8 X 120
10	RE71204	CAP SCREW	2		(CODE 1212,1298) M8 X 25 (WITH PRE-APPLIED SEALANT)
11	RE71526	SCREW	2		(CODE 1212) M8 X 55 (WITH PRE-APPLIED SEALANT)

ENGINE OIL DIPSTICK

- CODE 4001 DIPSTICK LEFT HAND
- CODE 4002 DIPSTICK RIGHT HAND
- CODE 4003 DIPSTICK RIGHT HAND TOP
- CODE 4009 DIPSTICK RIGHT HAND TOP (REMOVABLE)
- CODE 4014 DIPSTICK LEFT HAND SHORT
- CODE 4017 DIPSTICK RIGHT HAND LOW
- CODE 4018 DIPSTICK RIGHT & LEFT HAND
- CODE 4019 DIPSTICK LEFT HAND

TP50823 -UN-04MAY98

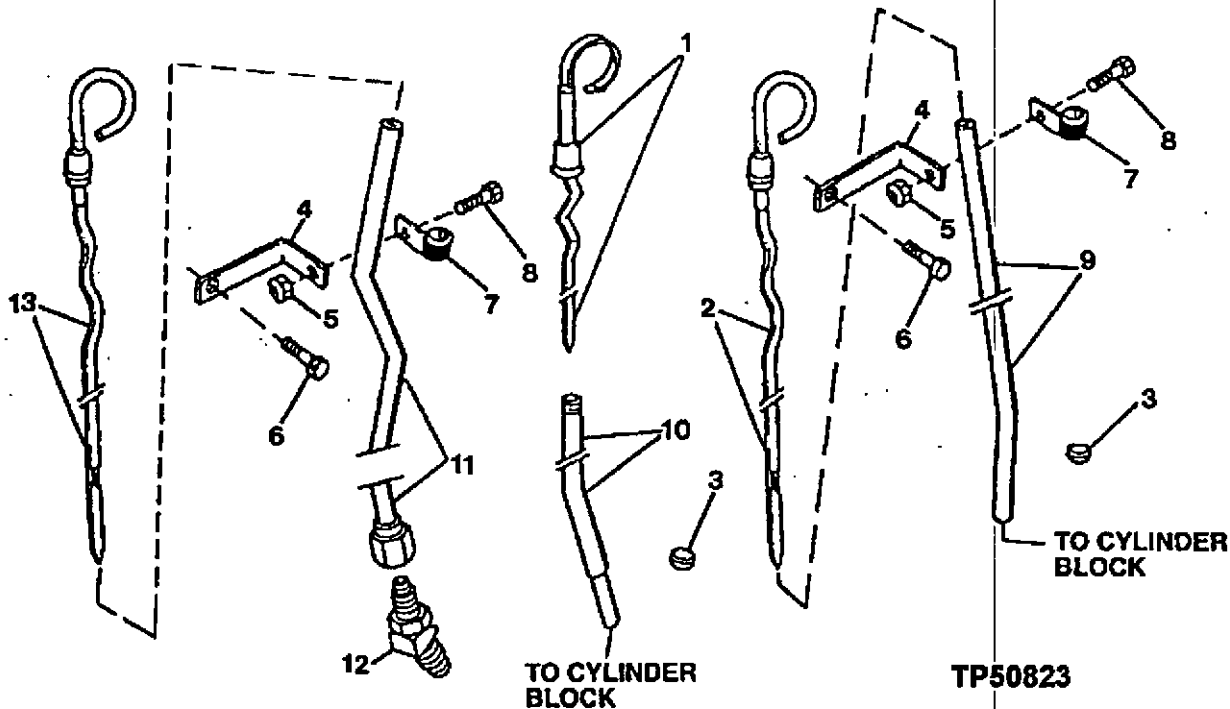

KEY	PART NO.	PART NAME	QTY	ENGINE SERIAL NO.	REMARKS
1	RE69243	DIPSTICK	1	(CODE 4001,4002,4018)	
	RE500168	DIPSTICK	1	(CODE 4014,4017)	
	RE501288	DIPSTICK	1	(CODE 4019)	
2	RE66178	DIPSTICK	1	(CODE 4003)	
3	R134240	PLUG	1	(CODE 4001,4002,4003,4009,4014,4017,4019)	
4	R134552	BRACKET	1	(CODE 4003,4009)	
5	14M7298	FLANGE NUT	1	(CODE 4003,4009) M8	
6	19M7787	SCREW	1	(CODE 4003) M12 X 20	
7	T28862	CLAMP	1	(CODE 4003,4009)	
8	19M7866	SCREW	1	(CODE 4003,4009) M8 X 20	
9	R134550	DIPSTICK TUBE	1	(CODE 4003)	
10	R130055	DIPSTICK TUBE	1	(CODE 4001,4002)	
	R501252	DIPSTICK TUBE	1	(CODE 4017)	
	R130055	DIPSTICK TUBE	1	(CODE 4018)	
	R500116	DIPSTICK TUBE	1	(CODE 4014)	
	R500709	DIPSTICK TUBE	1	(CODE 4019)	
11	RE503848	DIPSTICK TUBE	1	(CODE 4009) (SUB FOR RE70116)	
12	R135749	ELBOW FITTING	1	(CODE 4009) (SUB FOR RE70116)	
13	RE66178	DIPSTICK	1	(CODE 4009)	

ENGINE OIL PUMP AND OIL PUMP INTAKE

CODE 5001

POMPE A HUILE

OELPUMPE

POMPA DELL'OLIO

BOMBA DE ACEITE

OLJEPUMP

TP49656 -UN-07OCT97

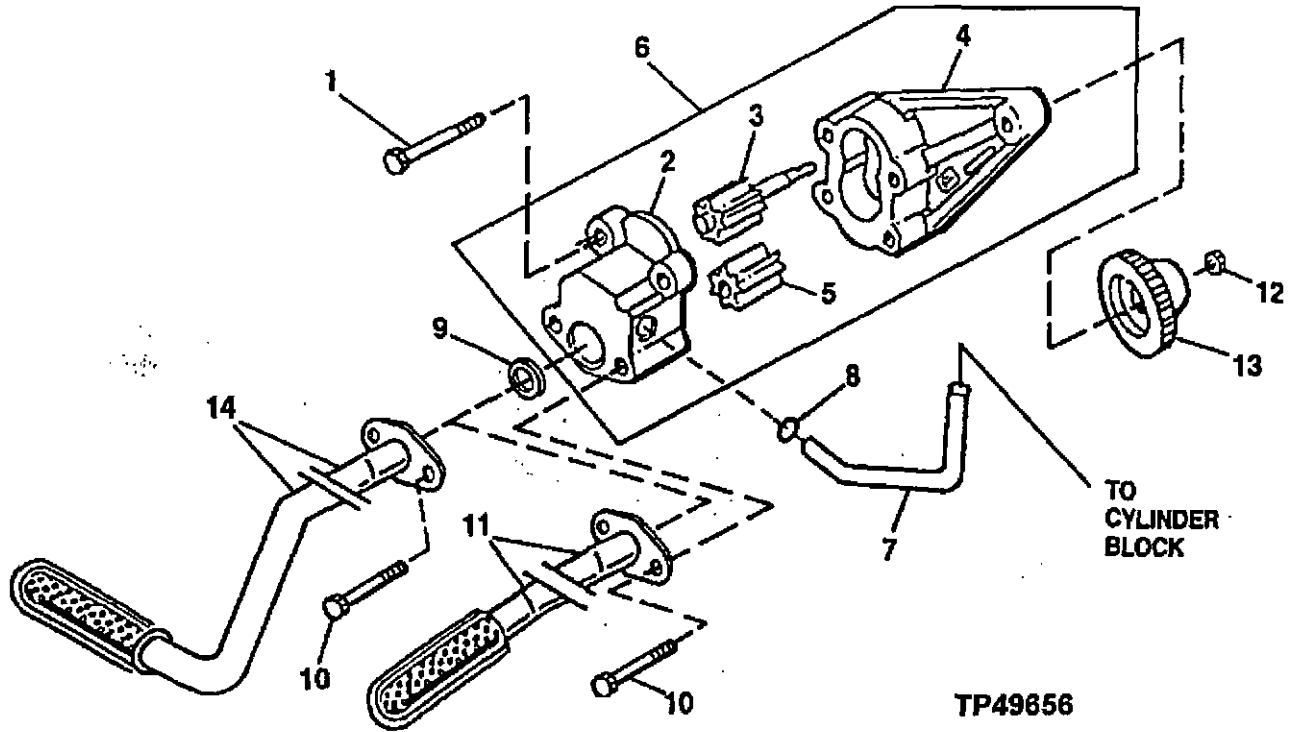

KEY	PART NO.	PART NAME	QTY	ENGINE SERIAL NO.	REMARKS
1	19M8986	SCREW	2	M8 X 100	
2	COVER	1		
3	GEAR	1		
4	HOUSING	1		
5	GEAR	1		
6	RE502269	OIL PUMP	1		(MARKED R123179) (SUB FOR RE70153 MARKED R123179 AND RE59582 MARKED R123179)
7	R121376	TUBE	1		
8	R97185	O-RING	1		
9	R61871	O-RING	1		
10	19M8986	SCREW	1	M8 X 100	
11	RE71143	OIL PUMP INTAKE	1		(USE WITH CODE 1907 AND 1908 ENGINE OIL PAN)
12	14M7066	NUT	1	M12	
13	R120638	GEAR	1		
14	RE69898	OIL PUMP INTAKE	1		(USE WITH CODE 1909 ENGINE OIL PAN)

OIL FILTER / ADAPTER
 CODE 8801 AND 8806 R.H. SIDE OF OIL FILTER
 FILTRE A'HUILE, ADAPTEUR
 OEL FILTER ADAPTER
 FILTRO OLIO ADATTATORE
 FILTRO DE ACEITE ADAPTADOR
 OLJE FILTER KOPPLINGSANORDNING
 CD41052 -UN-05DEC96

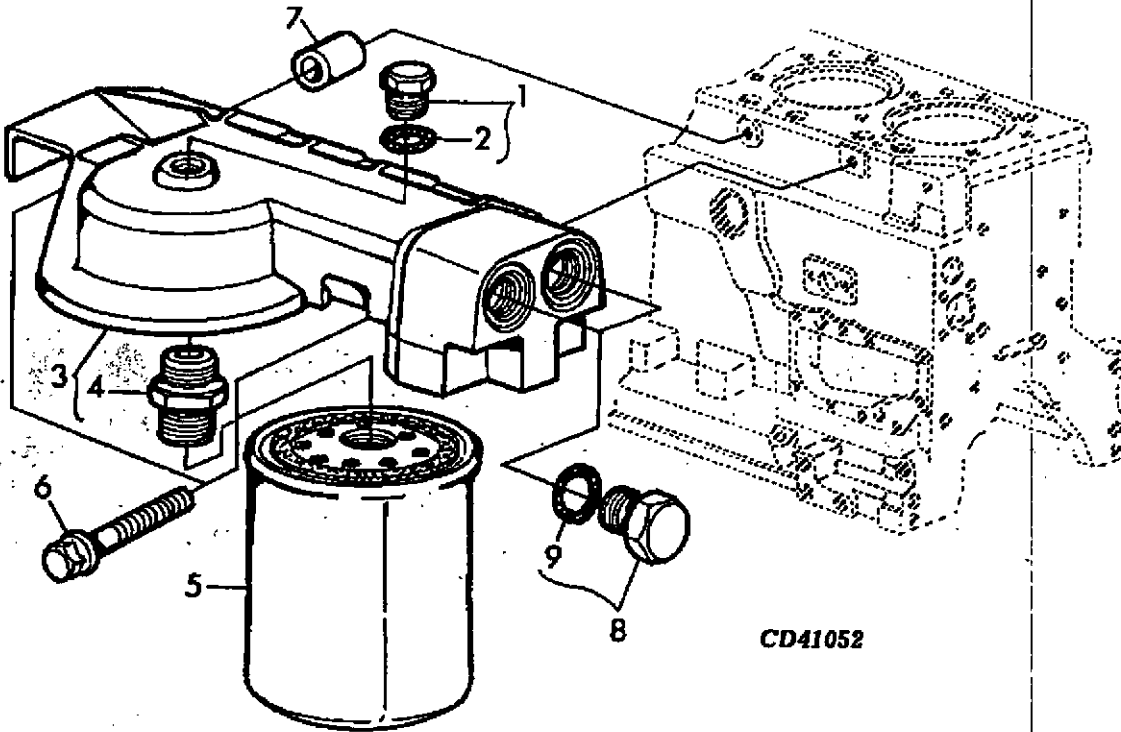

CD41052

KEY	PART NO.	PART NAME	QTY	ENGINE SERIAL NO.	REMARKS
1	RE46716 RE52242	FITTING PLUG	1 1	-XXXXXX XXXXXX-	M16 X 1.5, WITHOUT TURBOCHARGER WITHOUT TURBOCHARGER
2	51M7042	O-RING	1		13.300 X 2.200 MM
3	RE59906	FILTER HEAD	1	-XXXXXX	(MARKED R134570) NO LONGER AVAILABLE SUB. RE504471(CODE 8801) OR RE504472(CODE 8802)
	RE503727	FILTER HEAD	1	XXXXXX-	(MARKED R501439)
4	ADAPTER	1		(R123591 NO LONGER AVAILABLE) (SUB RE59906 OR RE504471 OR RE504472)
5	RE59754	OIL FILTER	1		
6	19M7784 19M7835	SCREW SCREW	2 2		(CODE 8801) M10 X 20 (CODE 8806)
7	R114358	SPACER	1		(CODE 8806) 12 X 25.400 X 12.700 MM
8	RE46687	FITTING	2		M22 X 1.5
9	51M7045	O-RING	1		19.300 X 2.200 MM

ADAPTER / COOLANT LINES
 CODE 8801 AND 8806 R.H. SIDE OF OIL FILTER
 FILTRE A'HUILE, ADAPTEUR
 OEL FILTER ADAPTER
 FILTRO OLIO ADDATTATORE
 FILTRO DE ACEITE ADAPTADOR
 OLJE FILTER KOPPLINGSANORDNING
 CD41053 -UN-05DEC96

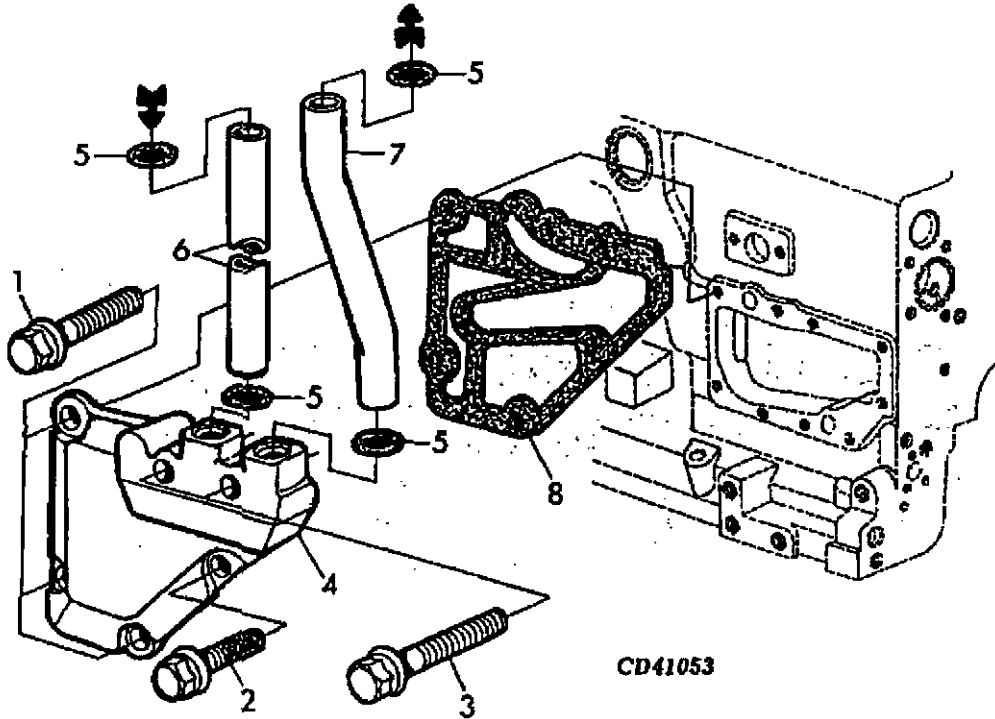

KEY	PART NO.	PART NAME	QTY	ENGINE SERIAL NO.	REMARKS
1	19M7802	SCREW	3	M8 X 65	
2	RE67238	SCREW	1	M8 X 20 (WITH PRE-APPLIED SEALANT)	
3	19M7913	SCREW	2	M8 X 90	
4	R135916	ADAPTER	1	-XXXXXX	(SUB FOR R123473) SUB RE504471(CODE 8801) OR RE504472(CODE 8806)
	R501436	ADAPTER	1	XXXXXX-	
5	R72328	O-RING	4	-XXXXXX	
	R56462	O-RING	4	XXXXXX-	
6	R135268	TUBE	1	-XXXXXX	(CODE 8801) (SUB FOR R123505)
	RE502658	TUBE	1	XXXXXX-	(CODE 8801)
	R135270	TUBE	1	-XXXXXX	CODE 8806
	RE502660	TUBE	1	XXXXXX-	CODE 8806
7	R135269	TUBE	1	-XXXXXX	(CODE 8801) (SUB FOR R123506)
	RE502659	TUBE	1	XXXXXX-	(CODE 8801)
	R135271	TUBE	1	-XXXXXX	CODE 8806
	RE502661	TUBE	1	XXXXXX-	CODE 8806
8	R123504	GASKET	1		

1C10

ENGINE 4

REPLACEMENT ENGINE OIL FILTER HEADER KIT
 CODE 8801 AND 8806
 TP68085 -UN-15NOV99

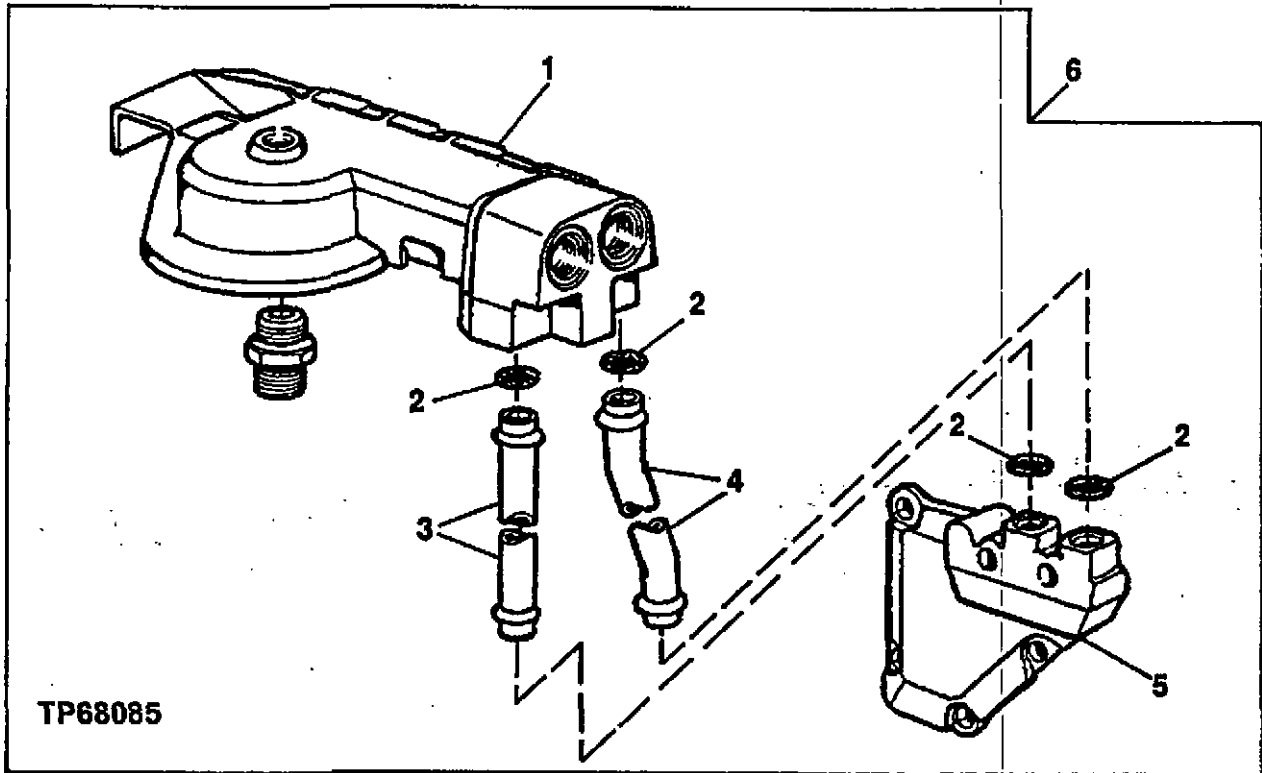

KEY	PART NO.	PART NAME	QTY	ENGINE SERIAL NO.	REMARKS
1	RE503727	FILTER HEAD	1		
2	R56462	O-RING	4		
3	RE502658	TUBE	1	(STRAIGHT)(CODE 8801)	
	RE502660	TUBE	1	CODE 8806	
4	RE502659	TUBE	1	(BENT)(CODE 8801)	
	RE502661	TUBE	1	CODE 8806	
5	R501436	ADAPTER	1		
6	RE504471	FILTER HEAD	1	CODE 8801	
	RE504472	FILTER HEAD	1	CODE 8806	

1C11

ENGINE 4

OIL FILTER / ADAPTER
 CODE 8815
 TP61855 -UN-16MAR99

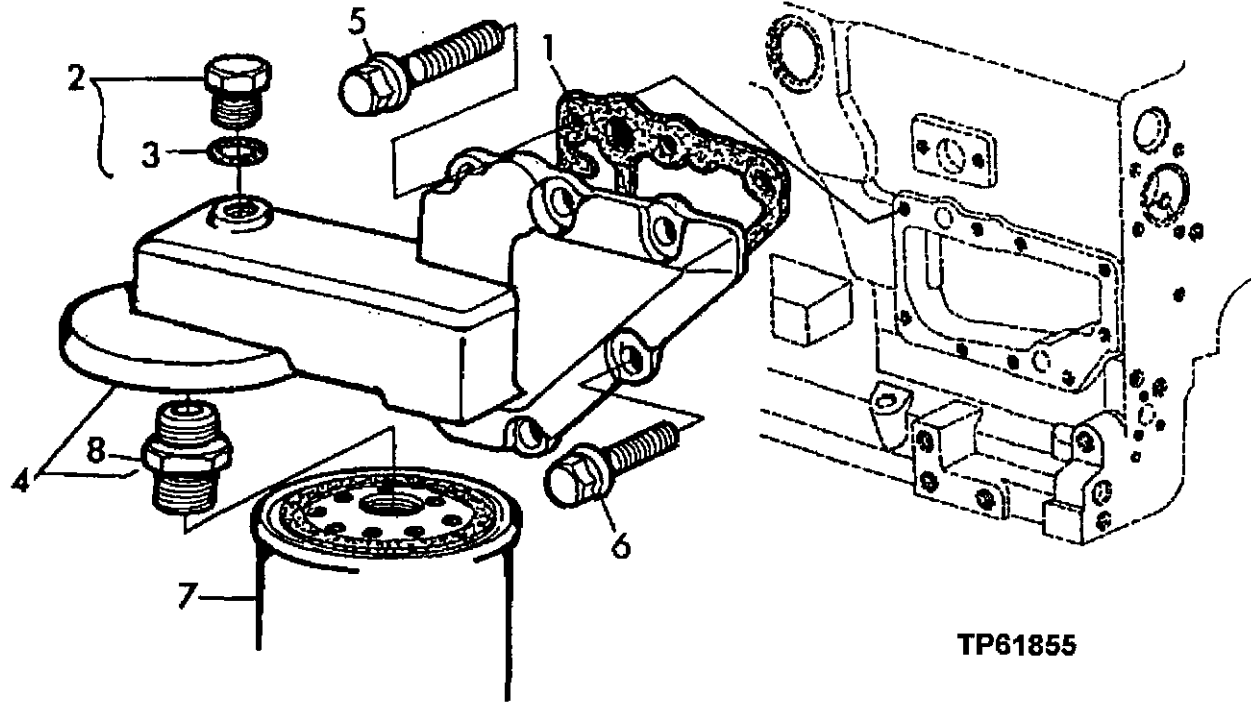

KEY	PART NO.	PART NAME	QTY	ENGINE SERIAL NO.	REMARKS
1	R123525	GASKET	1		
2	RE46716	FITTING	1	-XXXXXX	WITHOUT TURBOCHARGER
	RE52242	PLUG	1	XXXXXX-	WITHOUT TURBOCHARGER
3	51M7042	O-RING	1		13.300 X 2.200 MM
4	RE59908	FILTER HEAD	1		
5	19M7802	SCREW	5		M8 X 65
6	RE67238	SCREW	1		(WITH SEALANT)
7	RE59754	OIL FILTER	1		
8	R123591	ADAPTER	1		

1C12

ENGINE 4

ENGINE OIL FILTER/ADAPTER
CODE 8802
TP55368 -UN-04MAY98

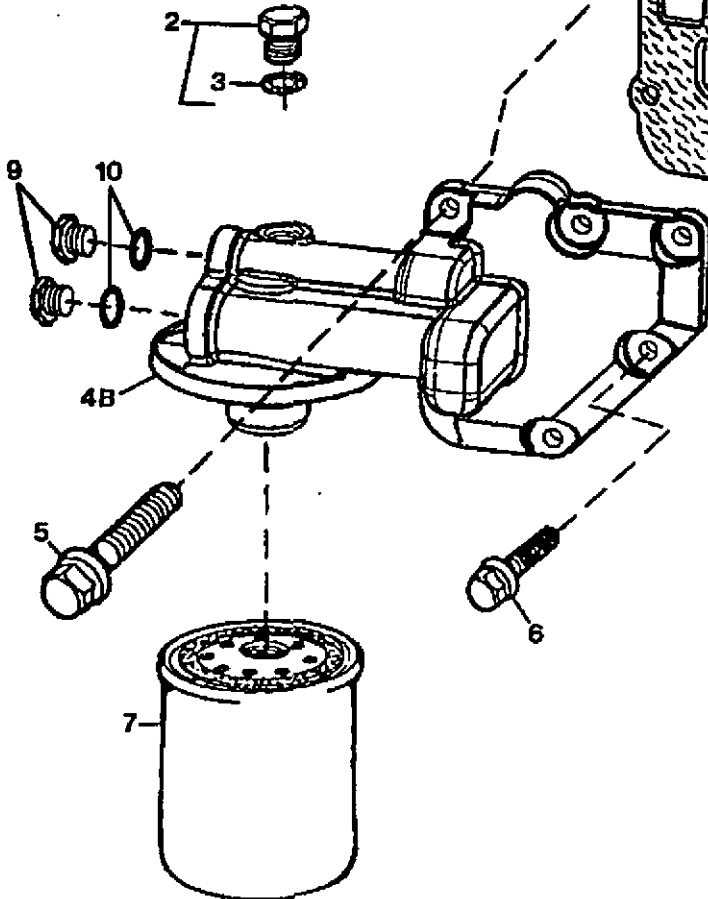
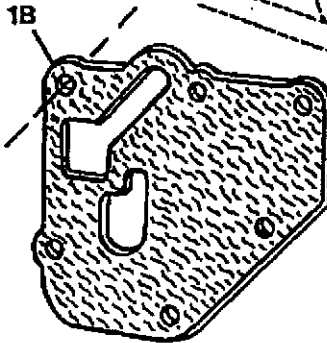
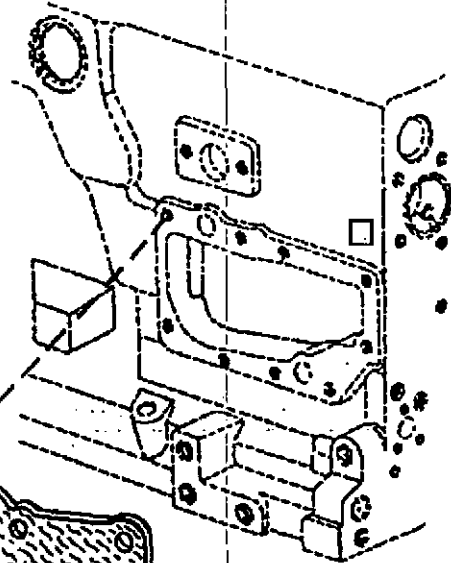
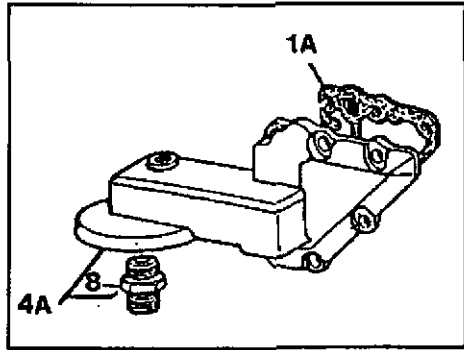

TP55368

1C13

ENGINE 4

ENGINE OIL FILTER/ADAPTER - CONTINUED
CODE 8802

KEY	PART NO.	PART NAME	QTY	ENGINE SERIAL NO.	REMARKS
1A	R123525	GASKET	1	-767362	
1B	R500374	GASKET	1	767363-	
2	RE46716	PLUG	AR	-XXXXXX	WITHOUT TURBOCHARGER
	RE52242	PLUG	AR	XXXXXX-	WITHOUT TURBOCHARGER
3	51M7042	O-RING	1		13.300 X 2.200 MM
4A	RE59908	FILTER HEAD	1	-767362	(MARKED R123475) (SUB RE500133) (ALSO ORDER (2) R116115, (2) 51M7045 AND R500374)
4B	RE500133	FILTER HEAD	1	767363-	
5	19M7802	SCREW	5		M8 X 65
6	RE67238	SCREW	1		(WITH PRE-APPLIED SEALANT)
7	RE59754	OIL FILTER	1		
8	R123591	ADAPTER	1	-767362	(SUB RE59908)
9	R116115	FITTING	2	767363-	
10	51M7045	O-RING	2	767363-	

1C14

ENGINE 4

OIL FILTER / ADAPTER
 (SERIAL NO. -XXXXXX)
 CODE 8803 - R.H.
 D'HUILE FILTRE ADAPTEUR
 OEL FILTER ADAPTER
 FILTRO OLIO ADATTATORE
 FILTRO DE ACEITE ADAPTADOR
 OILJEFILTER KOPPLINGSANORDNING
 CD42407 -UN-02MAR98

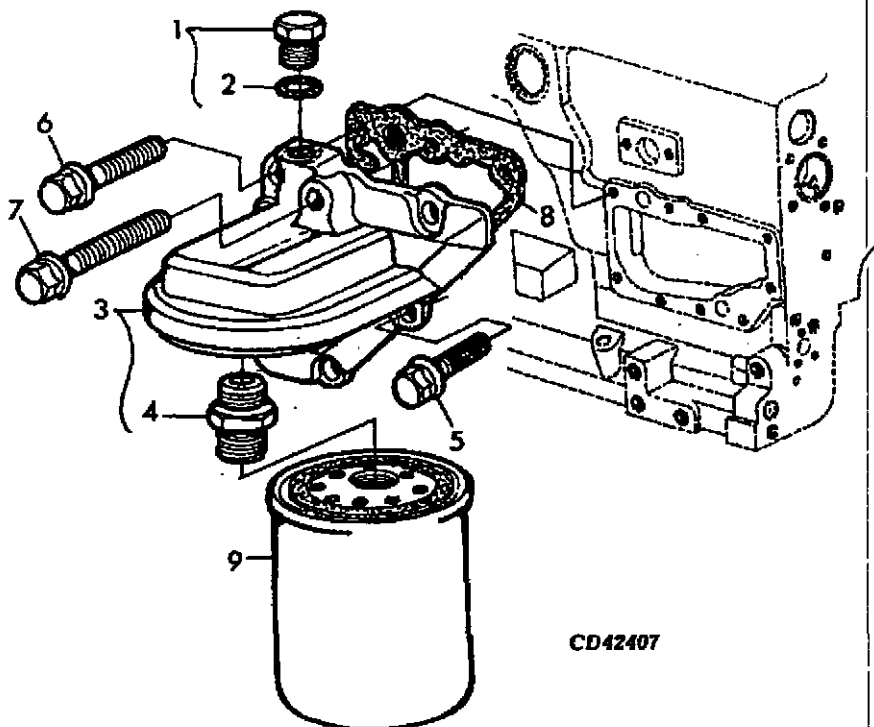

CD42407

KEY	PART NO.	PART NAME	QTY	ENGINE SERIAL NO.	REMARKS
1	RE46716	FITTING	1	M16 X 1.5 (WITHOUT TURBO)	
2	51M7042	O-RING	1		
3	RE59907	FILTER HEAD	1	(NO LONGER AVAILABLE) (MARKED R121407) (SUB RE71598, RE52292, R501484 AND 19M7802)	
4	ADAPTER	1	(R123591 NO LONGER AVAILABLE) SUB,SAME AS ABOVE	
5	RE67238	SCREW	1	M8 X 20 (WITH PRE-APPLIED SEALANT)	
6	19M7802	SCREW	4	M8 X 65	
7	19M7970	SCREW	1	M8 X 100	
	RE67764	OIL FILTER	1	HIGH CAPACITY FOR USE IN SAUDI ARABIA ON KOHLER GENERATOR SETS	
8	R123525	GASKET	1		
9	RE59754	OIL FILTER	1		

1C15

ENGINE 4

OIL FILTER / ADAPTER
 (SERIAL NO.XXXXXX-)
 CODE 8803 - R.H.
 D'HUILE FILTRE ADAPTEUR
 OEL FILTER ADAPTER
 FILTRO OLIO ADATTATORE
 FILTRO DE ACEITE ADAPTADOR
 OLJEFILTER KOPPLINGSANORDNING
 TP61873 -UN-24MAY99

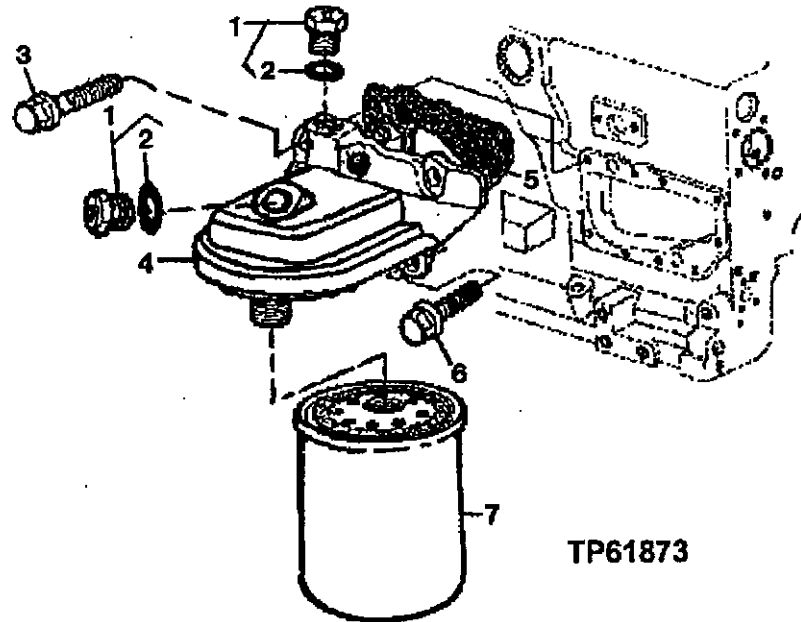

TP61873

KEY	PART NO.	PART NAME	QTY	ENGINE SERIAL NO.	REMARKS
1	RE52242	PLUG	2		
2	51M7042	O-RING	2		
3	19M7802	SCREW	5		(MARKED R121407) (SUB RE71598, RE52292, R501484 AND 19M7802)
4	RE71598	FILTER HEAD	1		
5	R501484	GASKET	1		
6	RE67238	SCREW	1		
7	RE59754	OIL FILTER	1		

1C16

ENGINE OIL FILTER-LEFT SIDE MOUNT WITH ADAPTER,HOSES,AND BRACKET
CODE 8805
TP60718 -JN-02JUL98

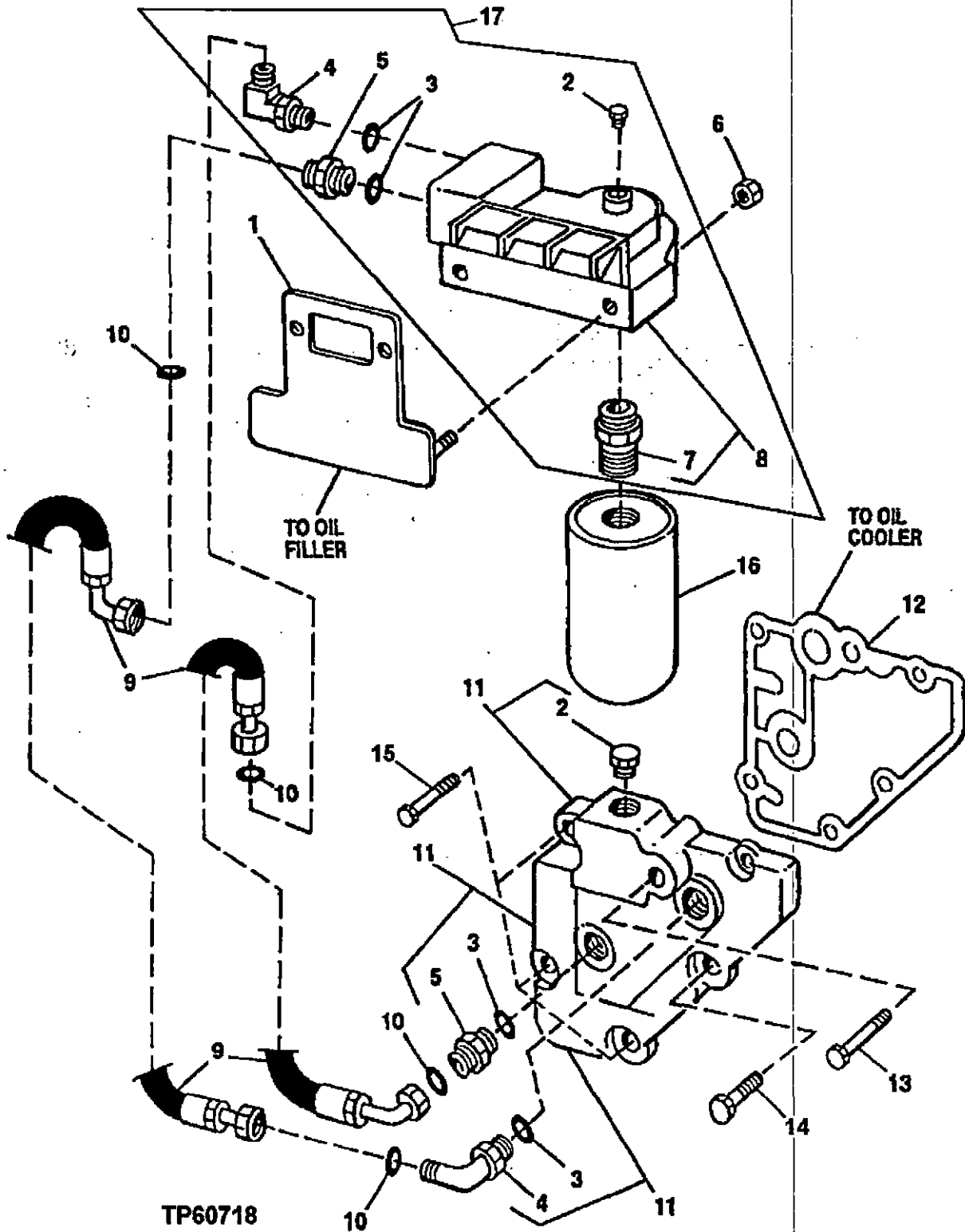

TP60718

1C17

ENGINE 4

ENGINE OIL FILTER-REMOTE MOUNT WITH ADAPTER,HOSES AND BRACKET
CODE 8805

KEY	PART NO.	PART NAME	QTY	ENGINE SERIAL NO.	REMARKS
1	RE70063	BRACKET	1		
2	RE46716	PLUG	2		
	RE52242	PLUG	2	-XXXXXX	WITHOUT TURBOCHARGER
3	51M7045	O-RING	4	XXXXXX-	WITHOUT TURBOCHARGER
4	38H5018	ELBOW FITTING	4		19.300 X 2.200 MM
5	38H5004	ADAPTER	4		
6	14M7296	FLANGE NUT	2		M10
7	ADAPTER	1		(R123593 NO LONGER AVAILABLE) (SUB RE60153)
8	RE60153	FILTER HEAD	1		
9	RE69768	HOSE	2		CODE 8805(1575 MM)
10	T77932	O-RING	4		
11	RE71062	ADAPTER	1		
12	R123525	GASKET	1		
13	19M7913	SCREW	1		M8 X 90
14	RE87238	SCREW	1		M8 X 20 (WITH PRE-APPLIED SEALANT)
15	19M7802	SCREW	4		M8 X 65
16	RE59754	OIL FILTER	1		
17	RE68201	FILTER HEAD	1		(ALSO ORDER (2) T77932)

1C18

ENGINE OIL FILTER -REMOTE MOUNT WITH ADAPTER,HOSES,AND BRACKET
CODE 8807,8809,AND 8810
TP58387 -UN-24NOV98

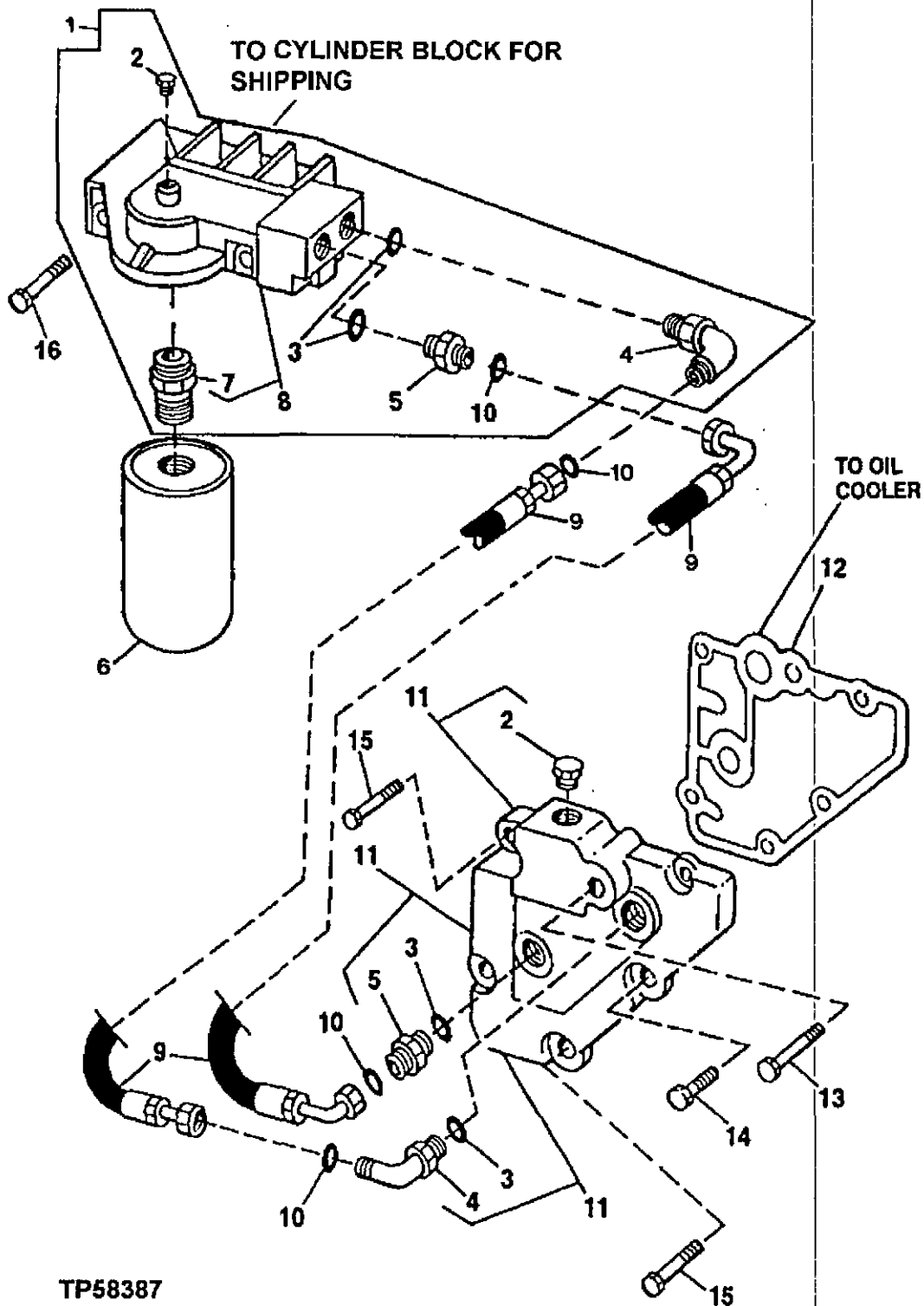

TP58387

1C19

ENGINE 4

**ENGINE OIL FILTER-REMOTE MOUNT WITH ADAPTER,HOSES AND BRACKET
CODE 8807,8809 AND 8810**

KEY	PART NO.	PART NAME	QTY	ENGINE SERIAL NO.	REMARKS
1	RE68201	FILTER HEAD	1	-794051	UNFILTERED PORT FACING UP
	RE502858	ADAPTER	1	794052-	UNFILTERED PORT FACING DOWN
2	RE46716	PLUG	2	-XXXXXX	WITHOUT TURBOCHARGER
	RE52242	PLUG	2	XXXXXX-	WITHOUT TURBOCHARGER
3	51M7045	O-RING	4		19.300 X 2.200 MM
4	38H5018	ELBOW FITTING	4		
5	38H5004	ADAPTER	4		
6	RE59754	OIL FILTER	1		
7	ADAPTER	1		(R123593 NO LONGER AVAILABLE) (SUB RE60153)
8	RE60153	FILTER HEAD	1		
9	RE70190	HOSE	2		CODE 8807 (935 MM)
	RE69769	HOSE	2		CODE 8809 (1270 MM)
	RE69768	HOSE	2		CODE 8810 (1575 MM)
10	T77932	O-RING	4		
11	RE71062	ADAPTER	1		
12	R123525	GASKET	1		
13	19M7913	SCREW	1		M8 X 90
14	RE67238	SCREW	1		M8 X 20 (WITH PRE-APPLIED SEALANT)
15	19M7802	SCREW	4		M8 X 65
16	19M7784	SCREW	1		M10 X 20

1C20

ENGINE 4

ENGINE OIL PAN
CODE 1907,1908,1909,1944 AND 1956
TP62205 -UN-04OCT99

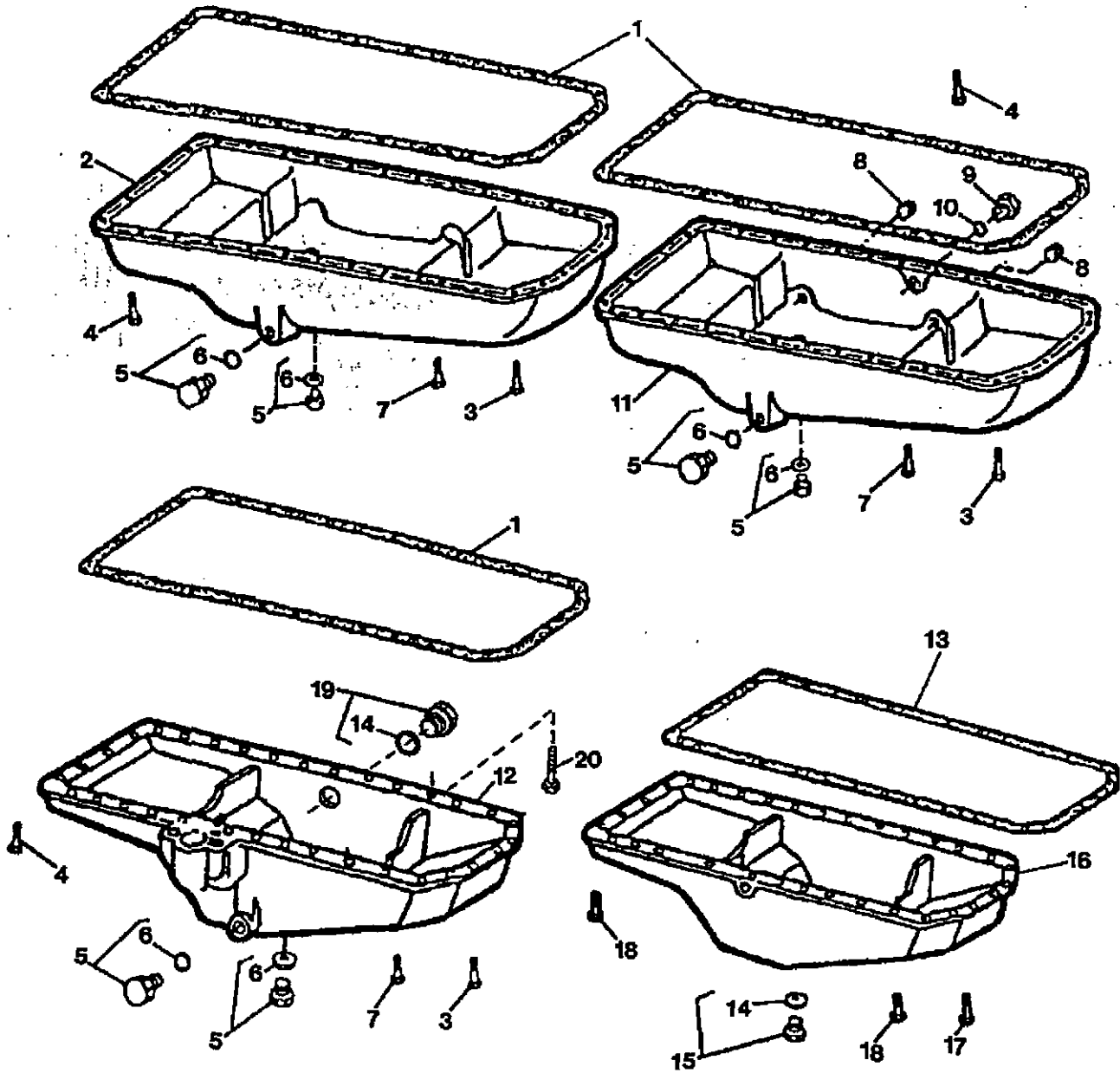

TP62205

1C21

ENGINE 4

ENGINE OIL PAN
CODE 1907,1908,1909,1944 AND 1956

KEY	PART NO.	PART NAME	QTY	ENGINE SERIAL NO.	REMARKS
1	R123354	GASKET	1		(CODE 1907,1908,1909,1956)
2	R134725	OIL PAN	1		(CODE 1907) (MARKED R134725) (SUB FOR R123220) (ALSO ORDER (2) 19M7799)
3	19M7868	SCREW	6		(CODE 1907,1908,1909,1956) M8 X 30
4	19M7799	SCREW	2		(CODE 1907,1908,1909,1956) M8 X 45
5	RE46685	PLUG	2		(CODE 1907,1908,1909,1956)
6	51M7043	O-RING	2		(CODE 1907,1908,1909,1956)
7	19M7867	SCREW	28		(CODE 1907, 1908, 1909) M8 X 25
	19M7867	SCREW	26		(CODE 1956)
8	15H624	PIPE PLUG	AR		(CODE 1908) 1/2"
9	R95065	FITTING	1		(CODE 1908)
10	51M7045	O-RING	1		(CODE 1908) 19.300 X 2.200 MM
11	R134898	OIL PAN	1		(CODE 1908) (MARKED R134898) (SUB FOR R123221) (ALSO ORDER (2) 19M7799)
12	R123335	OIL PAN	1		(CODE 1909) (MARKED R123335)
	R502261	OIL PAN	1		(MARKED R123335 OR R502261) (CODE 1956)
13	R500349	GASKET	1		(CODE 1944)
14	51M7045	O-RING	1		(CODE 1944) 19.300 X 2.200 MM
15	RE500611	HOSE FITTING	1		(CODE 1944)
16	RE500612	OIL PAN	1		(CODE 1944) (MARKED RE500612)
17	19M8062	CAP SCREW	6		(CODE 1944) M8 X 20
18	19M8163	CAP SCREW	30		(CODE 1944) M8 X 16
19	RE46687	FITTING	1		(CODE 1956)
20	19M7799	SCREW	4		(CODE 1956)

ENGINE OIL DIPSTICK

- CODE 4001 DIPSTICK LEFT HAND
 - CODE 4002 DIPSTICK RIGHT HAND
 - CODE 4003 DIPSTICK RIGHT HAND TOP
 - CODE 4009 DIPSTICK RIGHT HAND TOP (REMOVABLE)
 - CODE 4014 DIPSTICK LEFT HAND SHORT
 - CODE 4017 DIPSTICK RIGHT HAND LOW
 - CODE 4018 DIPSTICK RIGHT & LEFT HAND
 - CODE 4019 DIPSTICK LEFT HAND
- TP50823 -UN-04MAY98

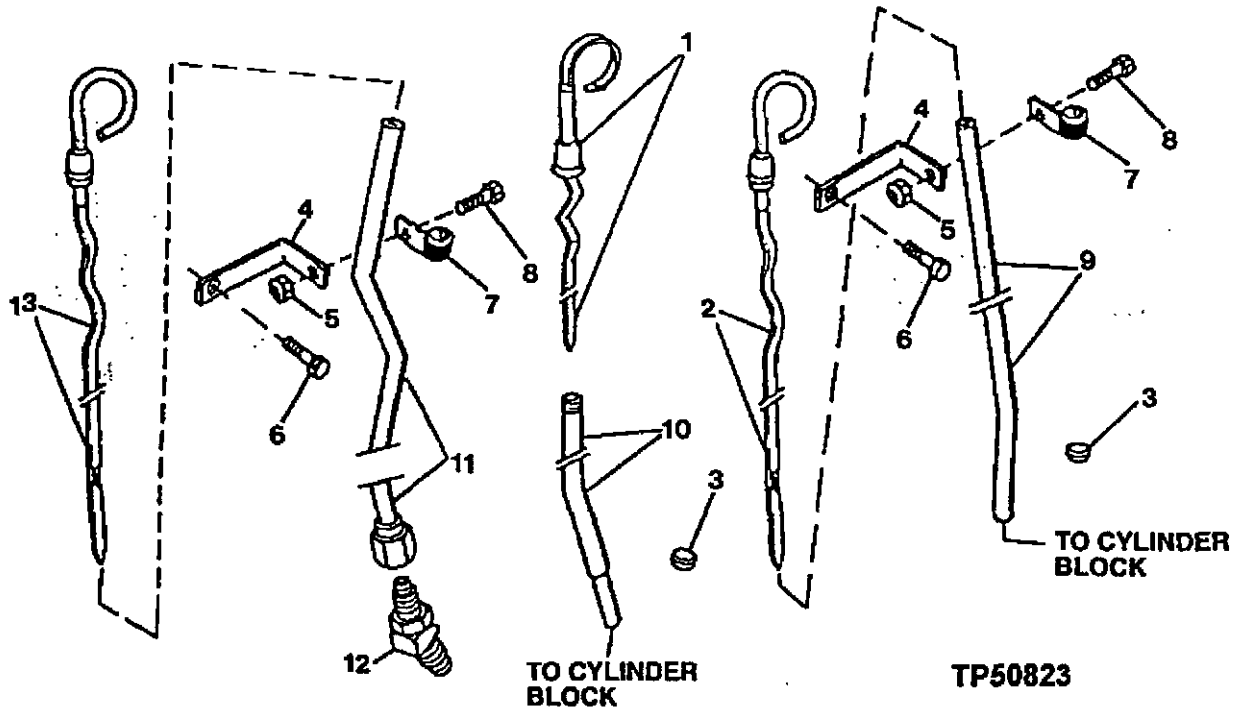

KEY	PART NO.	PART NAME	QTY	ENGINE SERIAL NO.	REMARKS
1	RE69243	DIPSTICK	1	(CODE 4001,4002,4018,4019)	
	RE500168	DIPSTICK	1	(CODE 4014,4017)	
2	RE66178	DIPSTICK	1	(CODE 4003)	
3	R134240	PLUG	1	(CODE 4001,4002,4003,4009,4014,4017,4019)	
4	R134552	BRACKET	1	(CODE 4003,4009)	
5	14M7298	FLANGE NUT	1	(CODE 4003,4009) M8	
6	19M7787	SCREW	1	(CODE 4003) M12 X 20	
7	T28862	CLAMP	1	(CODE 4003,4009)	
8	19M7866	SCREW	1	(CODE 4003,4009) M8 X 20	
9	R134550	DIPSTICK TUBE	1	(CODE 4003)	
10	R130055	DIPSTICK TUBE	1	(CODE 4001,4002)	
	R501252	DIPSTICK TUBE	1	(CODE 4017)	
	R130055	DIPSTICK TUBE	1	(CODE 4018)	
	R500116	DIPSTICK TUBE	1	(CODE 4014)	
	R500709	DIPSTICK TUBE	1	(CODE 4019)	
11	RE503848	DIPSTICK TUBE	1	(CODE 4009) (SUB FOR RE70116)	
12	R135749	ELBOW FITTING	1	(CODE 4009) (SUB FOR RE70116)	
13	RE66178	DIPSTICK	1	(CODE 4009)	

MEMORANDA

1C23

ENGINE 4
VENTILATING SYSTEM 0408

VENTILATING SYSTEM CODE 2902,2904,2905,2906,2915,2922 VENT SYSTEM-CODE 2999 NO VENT SYSTEM

RENIFLARD
ENTLUEFTER
SFIATATOIO
RESPIRADERO
VENTILATOR

TP55144 -UN-26JUN97

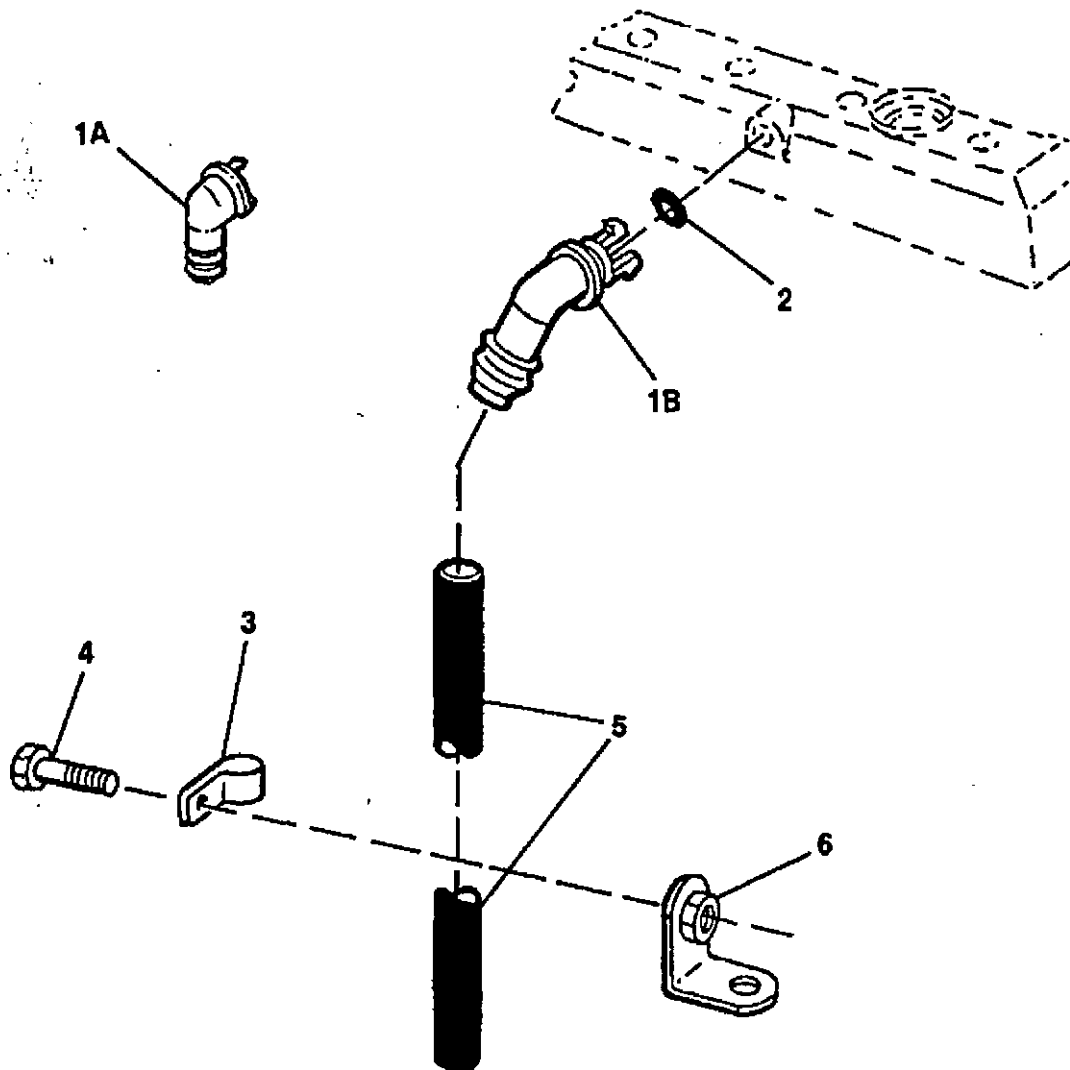

TP55144

1C24

ENGINE 4
VENTILATING SYSTEM 0408

VENTILATING SYSTEM
CODE 2902, 2904, 2905, 2906, 2915, 2922 VENT SYSTEM
CODE 2999 NO VENT SYSTEM

KEY	PART NO.	PART NAME	QTY	ENGINE SERIAL NO.	REMARKS
1A	R120467	ELBOW FITTING	1		(CODE 2904,2906,2915,2922,2999) 90 DEGREE
1B	R123586	ELBOW FITTING	1		(CODE 2902, 2905) 45 DEGREE
2	R72328	O-RING	1		18.720 X 2.616 MM (0.737" X 0.103")
3	R72659	CLAMP	1		(CODE 2904, 2905, 2906, 2915)
4	19M7866	SCREW	1		M8 X 20, (CODE 2904,2906, AND 2915)
	T56055	BOLT	1	-XXXXXX	(SUB FOR T34037 AND R122618, THIS APPLICATION) (CODE 2905)
	19M7783	SCREW	1	XXXXXX-	
5	H36031	HOSE	1		(CODE 2905)
	HOSE	1		(CODE 2904,2922) (MAKE FROM TY22450,CUT TO LENGTH)
	R134403	HOSE	1		(CODE 2906,2915)
6	A112875	BRACKET	1	-XXXXXX	(CODE 2905)
	RE504063	BRACKET	1	XXXXXX-	

MEMORANDA

MEMORANDA

1D1

ENGINE 4
CYLINDER HEAD AND VALVES 0409

CYLINDER HEAD, HEAD GASKET AND VALVES CODE 5107 CYLINDER HEAD
CULASSE JOUIT SOUPAPE CODE 9812 ENGINE LIFT STRAPS
ZYLINDERKOPF DICHTUNG VEUTIL
TESTATA DELL MOTORE GUARNIZIONE VALVOLA
CULATA JUNTA VALVOLA
CYLINDERTOPLOCK PACKUING VENTIL
TP62024 -UN-10DEC98

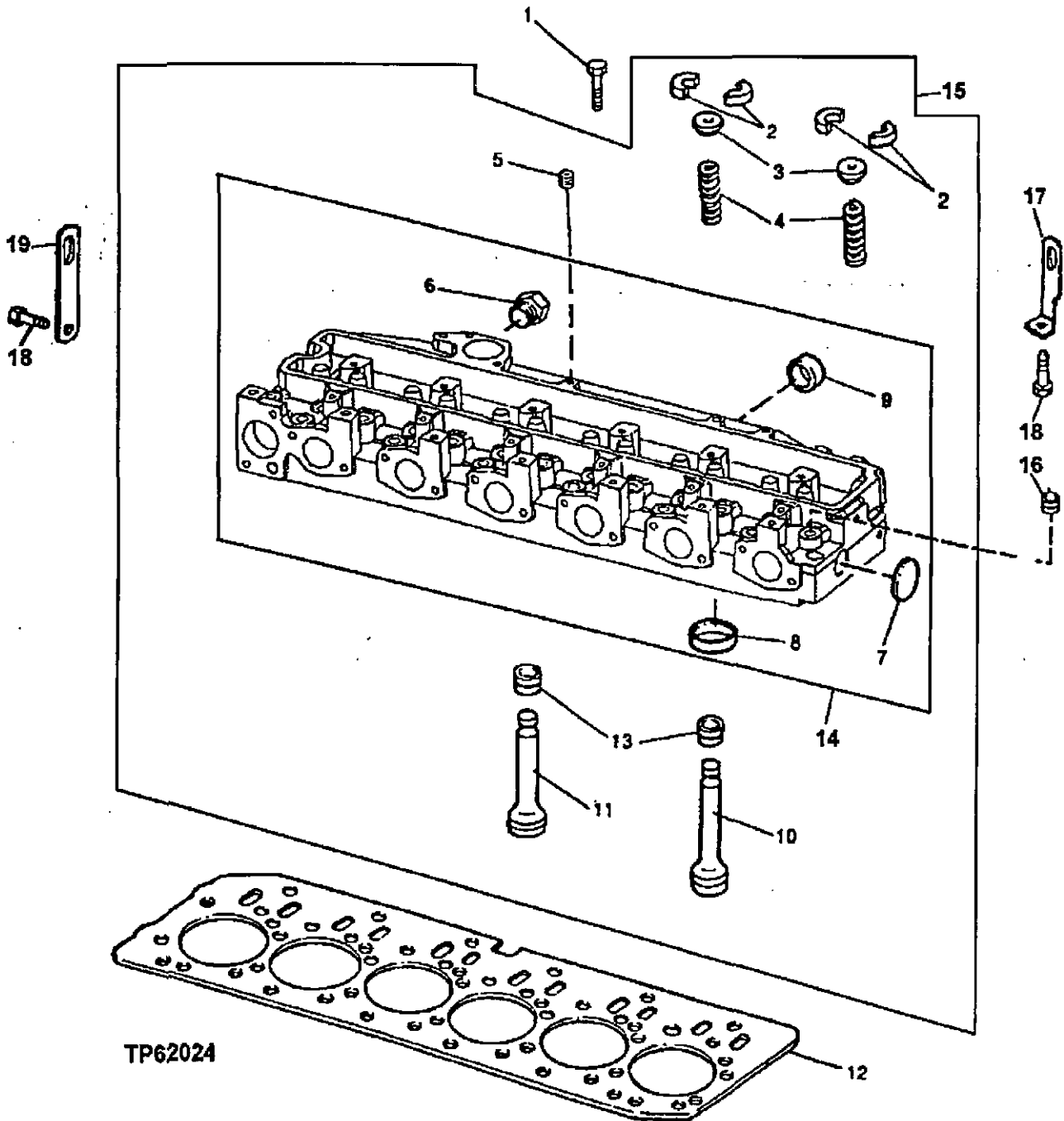

1D2

ENGINE 4
CYLINDER HEAD AND VALVES 0409

CYLINDER HEAD, HEAD GASKET AND VALVES
CODE 5107 (6068TF150, 6068TF151, 6068TF250, 6068HF150, 6068HF250, 6068TF220)
CODE 9812 ENGINE LIFT STRAPS

KEY	PART NO.	PART NAME	QTY	ENGINE SERIAL NO.	REMARKS
1	R85363	CAP SCREW	26		SAE STANDARD THREAD
2	R91889	RETAINER	24		
3	RE60005	ROTATOR	12		
4	R26125	SPRING	12		
5	R104592	PIPE PLUG	1		
6	T58477	FITTING	1		
7	CD16284	CAP	1		
8	R98063	VALVE SEAT INSERT	6		STANDARD SIZE INTAKE VALVE
	R98335	VALVE SEAT INSERT	6		OVERSIZE INTAKE VALVE
	R85687	VALVE SEAT INSERT	6		STANDARD SIZE EXHAUST VALVE
	R93910	VALVE SEAT INSERT	6		OVERSIZE EXHAUST VALVE
9	R43409	CAP	3		
10	R90692	EXHAUST VALVE	6		STANDARD
	R97492	EXHAUST VALVE	AR		.015" OVERSIZE
	R97493	EXHAUST VALVE	AR		.030" OVERSIZE
11	R98062	INTAKE VALVE	6		STANDARD
	R97490	INTAKE VALVE	AR		.015 OVERSIZE
	R97491	INTAKE VALVE	AR		.030 OVERSIZE
12	R116516	ENGINE CYLINDER HEAD GASKET	1		
13	RE31617	SEAL	12		
14	CYLINDER HEAD	1		(MARKED R121608) (RE57490 NO LONGER AVAILABLE)
15	RE57489	CYLINDER HEAD	1		(MARKED R121608)
16	15H624	PIPE PLUG	1		1/2" ENGINE TEMPERATURE

1D3

ENGINE 4
CYLINDER HEAD AND VALVES 0409

CYLINDER HEAD, HEAD GASKET AND VALVES
CODE 5108 (6068DF150)
CULASSE JOUJIT SOUPAPE
ZYLINDERKOPF DICHTUNG VEUTIL
TESTATA DELL MOTORE GUARNIZIONE VALVOLA
CULATA JUNTA VALVULA
TP58348 -UN-06NOV98

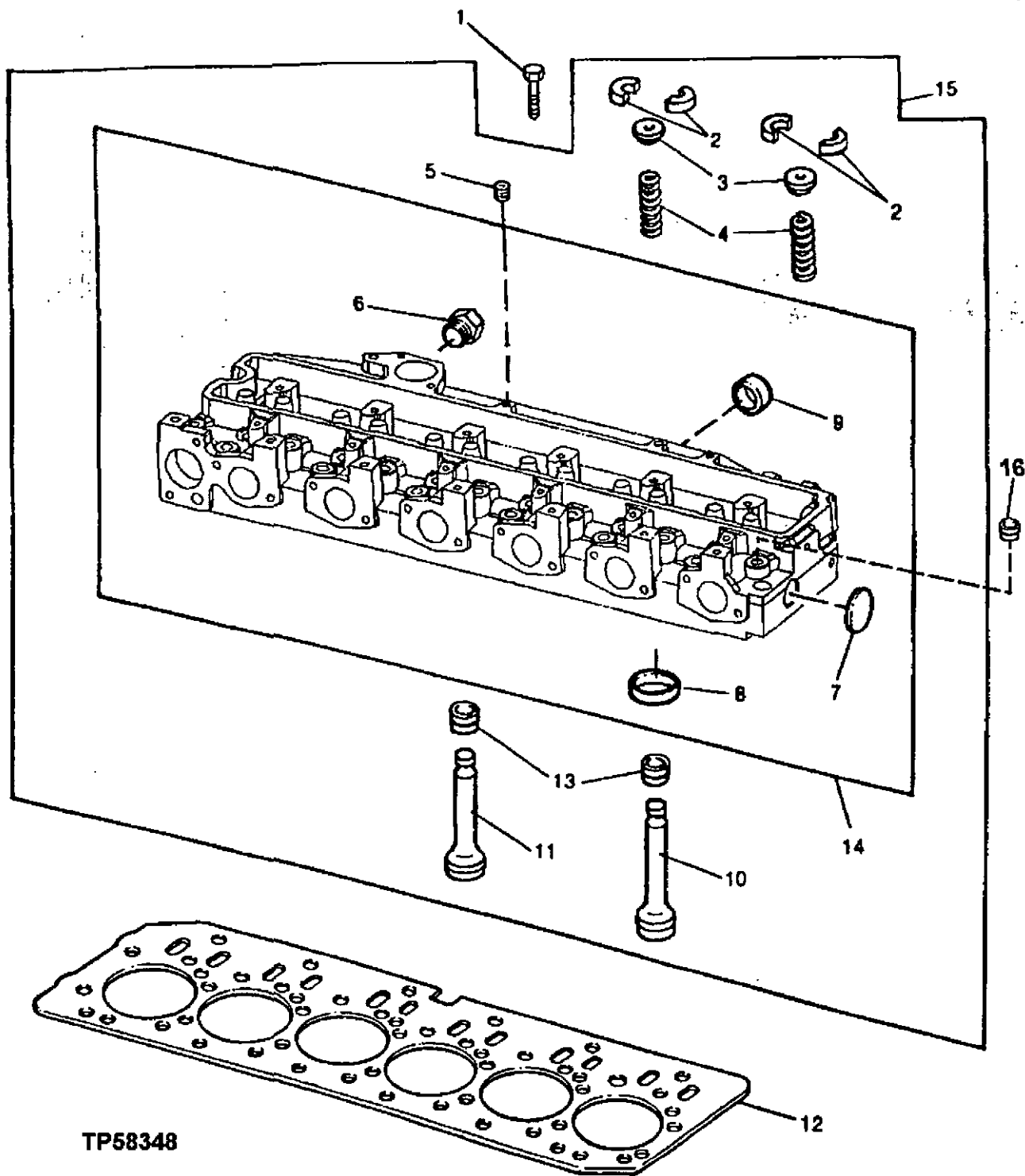

TP58348

1D4

ENGINE 4
CYLINDER HEAD AND VALVES 0409

CYLINDER HEAD, HEAD GASKET AND VALVES
CODE 5108 (6068DF150)

KEY	PART NO.	PART NAME	QTY	ENGINE SERIAL NO.	REMARKS
1	R85363	CAP SCREW	26		SAE STANDARD THREAD
2	R91889	RETAINER	24		
3	RE60005	ROTATOR	12		
4	R26125	SPRING	12		
5	R104592	PIPE PLUG	1		
6	T58477	FITTING	1		
7	CD16284	CAP	1		
8	R98063	VALVE SEAT INSERT	6		STANDARD SIZE INTAKE VALVE
	R98335	VALVE SEAT INSERT	6		OVERSIZE INTAKE VALVE
	R85687	VALVE SEAT INSERT	6		STANDARD SIZE EXHAUST VALVE
	R93910	VALVE SEAT INSERT	6		OVERSIZE EXHAUST VALVE
9	R43409	CAP	3		
10	R90692	EXHAUST VALVE	6		STANDARD
11	R98062	INTAKE VALVE	6		STANDARD
12	R116516	ENGINE CYLINDER HEAD GASKET	1		
13	RE31617	SEAL	12		
14	CYLINDER HEAD	1		(RE57238 NO LONGER AVAILABLE) (MARKED R121403) (SUB RE57237)
15	RE57237	CYLINDER HEAD	1		(MARKED R121403)
16	15H624	PIPE PLUG	1		1/2" ENGINE TEMPERATURE

MEMORANDA

1D5

ENGINE 4
EXHAUST MANIFOLD 0410

EXHAUST ELBOW CODE 6401
COUDE D'ECHAPPEMENT
AUSLASSBOGEN
GOMITO DE SCARICO
CODOS DEL TUBO DE EXC.
KNAEROER FOER UTBLASN.
TP49256 -UN-15MAY95

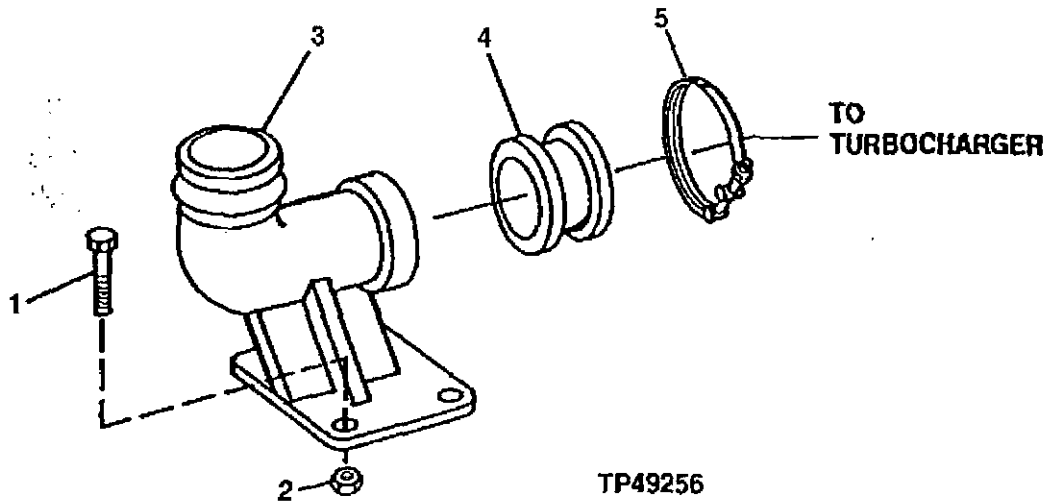

KEY	PART NO.	PART NAME	QTY	ENGINE SERIAL NO.	REMARKS
1	19M8162	CAP SCREW	4	M10 X 40	
2	14M7296	FLANGE NUT	4	M10	
3	R123246	PIPE ELBOW	1		
4	R87732	ADAPTER	1		
5	RE70212	CLAMP	1	(SUB FOR RE40048)	

1D6

ENGINE 4
EXHAUST MANIFOLD 0410

EXHAUST MANIFOLD CODE 2808, 2809, 2811, 2812, 2814, 2825, 2838, AND 2844
COLLECTEUR D'ÉCHAPPEMENT
AUSPUFFKRUEMMER
COLLETTORE DI SCARICO
AVGASGRENROER
TP48960 -UN-28MAR96

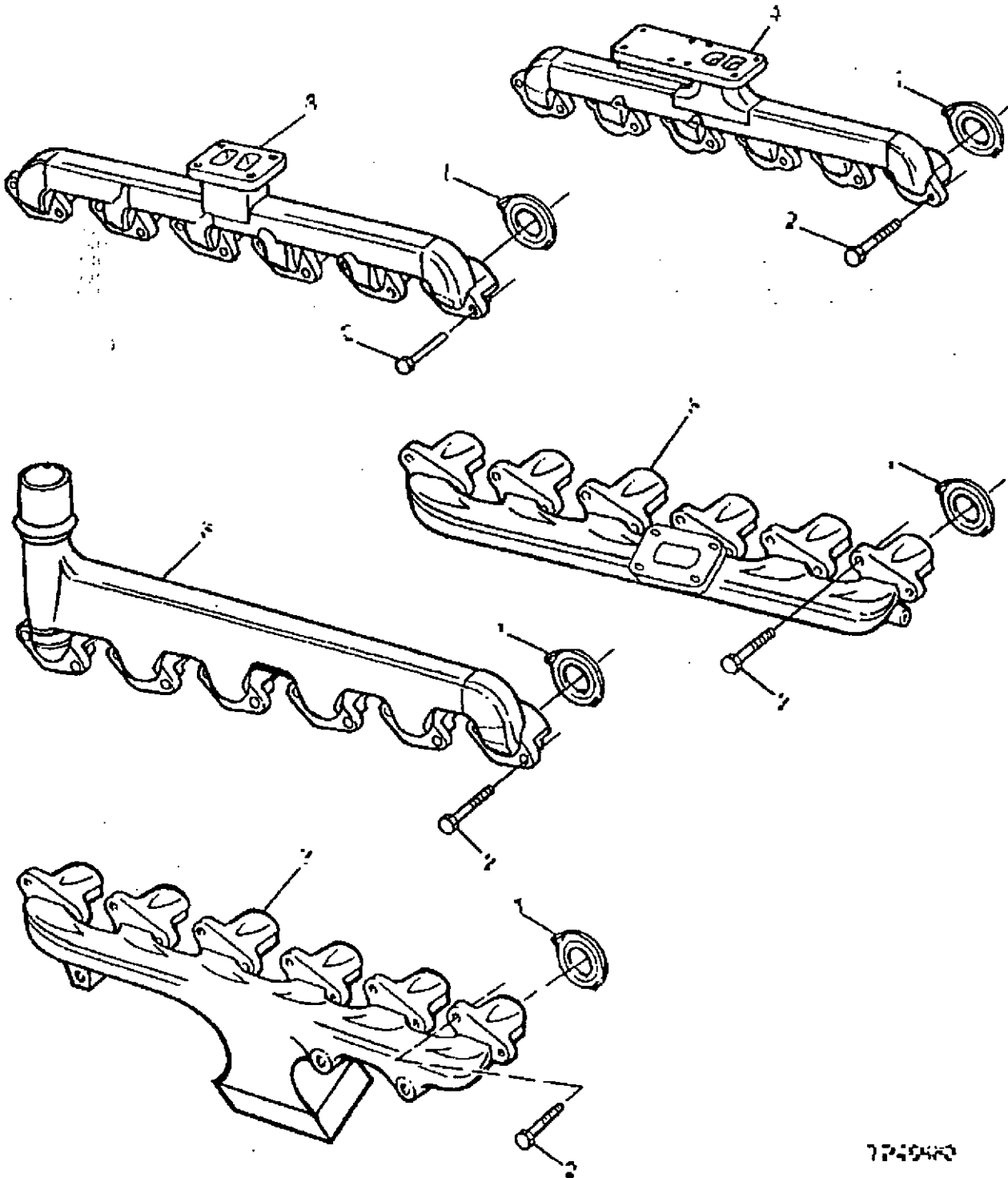

7749470

1D7

ENGINE 4
EXHAUST MANIFOLD 0410

EXHAUST MANIFOLD
CODE 2808,2809,2810,2811,2812,2814,2825,2838,2844

KEY	PART NO.	PART NAME	QTY	ENGINE SERIAL NO.	REMARKS
1	R90658	GASKET	6		(SUB FOR R119395)
2	19M7819	SCREW	12		M12 X 90
	19M7810	SCREW	12		(CODE 2814,2825,2838,2844) M10 X 80
3	R132203	EXHAUST MANIFOLD	1		(CODE 2808,2825) (SUB FOR R121596)
4	R132262	EXHAUST MANIFOLD	1		(CODE 2809) (SUB FOR R122652)
5	R132462	EXHAUST MANIFOLD	1		(CODE 2810) (SUB FOR R121646)
	R132471	EXHAUST MANIFOLD	1		(CODE 2811,2838) (SUB FOR R122805)
6	R121597	EXHAUST MANIFOLD	1		(CODE 2812)
7	R132525	EXHAUST MANIFOLD	1		(CODE 2814)
	R502528	EXHAUST MANIFOLD	1		(CODE 2844)

MEMORANDA

1D8

ENGINE 4
FUEL INJECTION SYSTEM 0413

FUEL INJECTION NOZZLE
INJECTEUR
EINSPRITZUESE
INIETTORE
INJECTOR
INSPRUTARE
TP48976 -UN-26OCT96

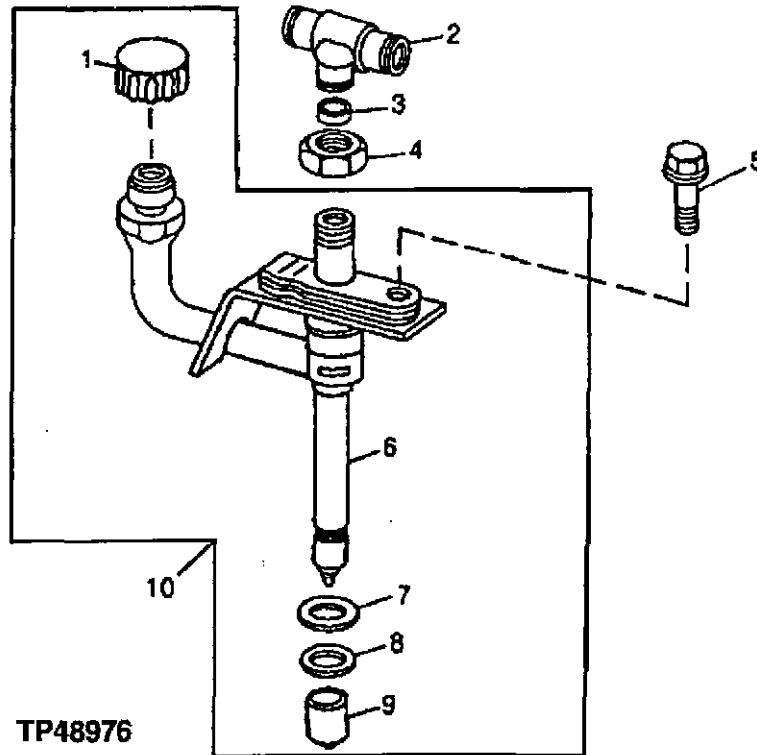

KEY	PART NO.	PART NAME	QTY	ENGINE SERIAL NO.	REMARKS
1	CAP	1		
2	R71963	TEE FITTING	1		
3	R79605	WASHER	1		
4	R79604	TUBE NUT	1		
5	R116366	SCREW	1		
6	NOZZLE	1		
7	R92352	PACKING	1		
8	R48000	WASHER	1		(USE WITH OVERSIZE NOZZLE BORE) (NOT INCLUDED WITH RE48786 OR RE60062)
9	R500390	WASHER	1		(USE WITH STANDARD NOZZLE BORE)
	T24472	PLUG	1		
10	RE48786	INJECTION NOZZLE	1		(WITH TURBOCHARGER)
	RE60062	INJECTION NOZZLE	1		(WITHOUT TURBOCHARGER)

MEMORANDA

1D9

ENGINE 4
FUEL INJECTION SYSTEM 0413

FUEL INJECTION PUMP SOLENOID SHUT OFF WIRE HARNESS
 POMPE D'INJECTION SOLENOIDE FAISCEAU DE CABLES
 EINSPIRITZPUMPE SOLENOIDE KABELBAUM
 POMPA D'INIEZIONE SOLENOIDE CABLAGGIO
 BOMBA DE INECCION SOLENOIDE GRUPO DE CABLES
 INSPRUTINGSPUMPE SOLENOID KABELHAERVA
 TP50848 -UN-03/JUN98

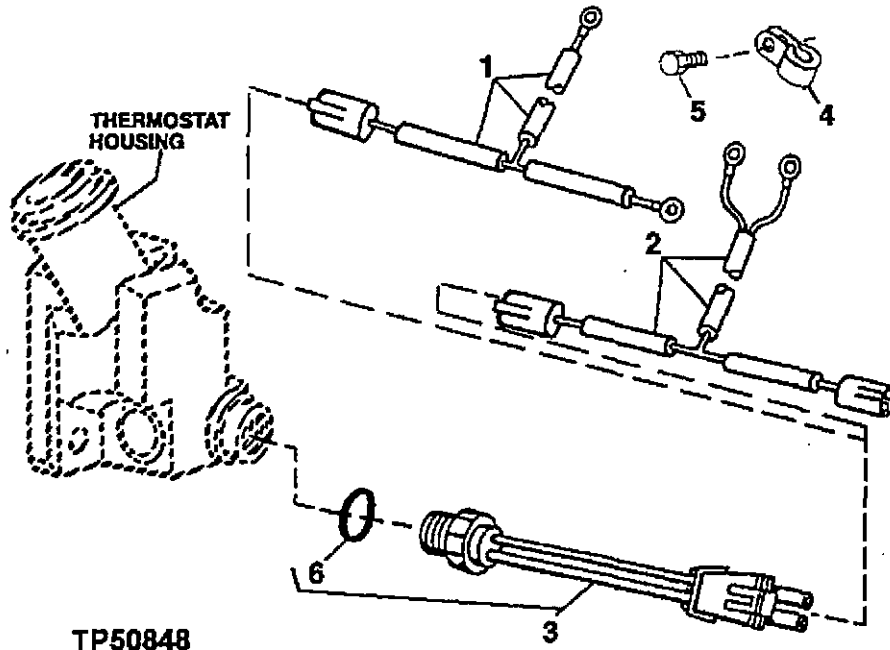

TP50848

KEY	PART NO.	PART NAME	QTY	ENGINE SERIAL NO.	REMARKS
1	RE66559	WIRING HARNESS	1	(LUCAS)	
2	RE66560	WIRING HARNESS	1	(STANADYNE)	
3	RE503242	SENSOR WIRING HARNESS	1	(STANADYNE) (SUB FOR RE66214)	
	RE503243	SENSOR WIRING HARNESS	1	(LUCAS) (SUB FOR RE66215)	
4	T74410	CLAMP	1		
5	19M7783	SCREW	1	M10 X 16	
6	51M7041	O-RING	1	11.300 X 2.200 MM	

1D10

ENGINE 4
FUEL INJECTION SYSTEM 0413

FUEL INJECTION SYSTEM (CODE 1613,1614,1615 12-VOLT) (CODE 1678,1680,1686 24-VOLT) LUCAS (ESN
-707095)
EINSPRITZ
D'INIEZIONE
DE INYECCION
INSPRUTNING
TP62313 -UN-18JAN00

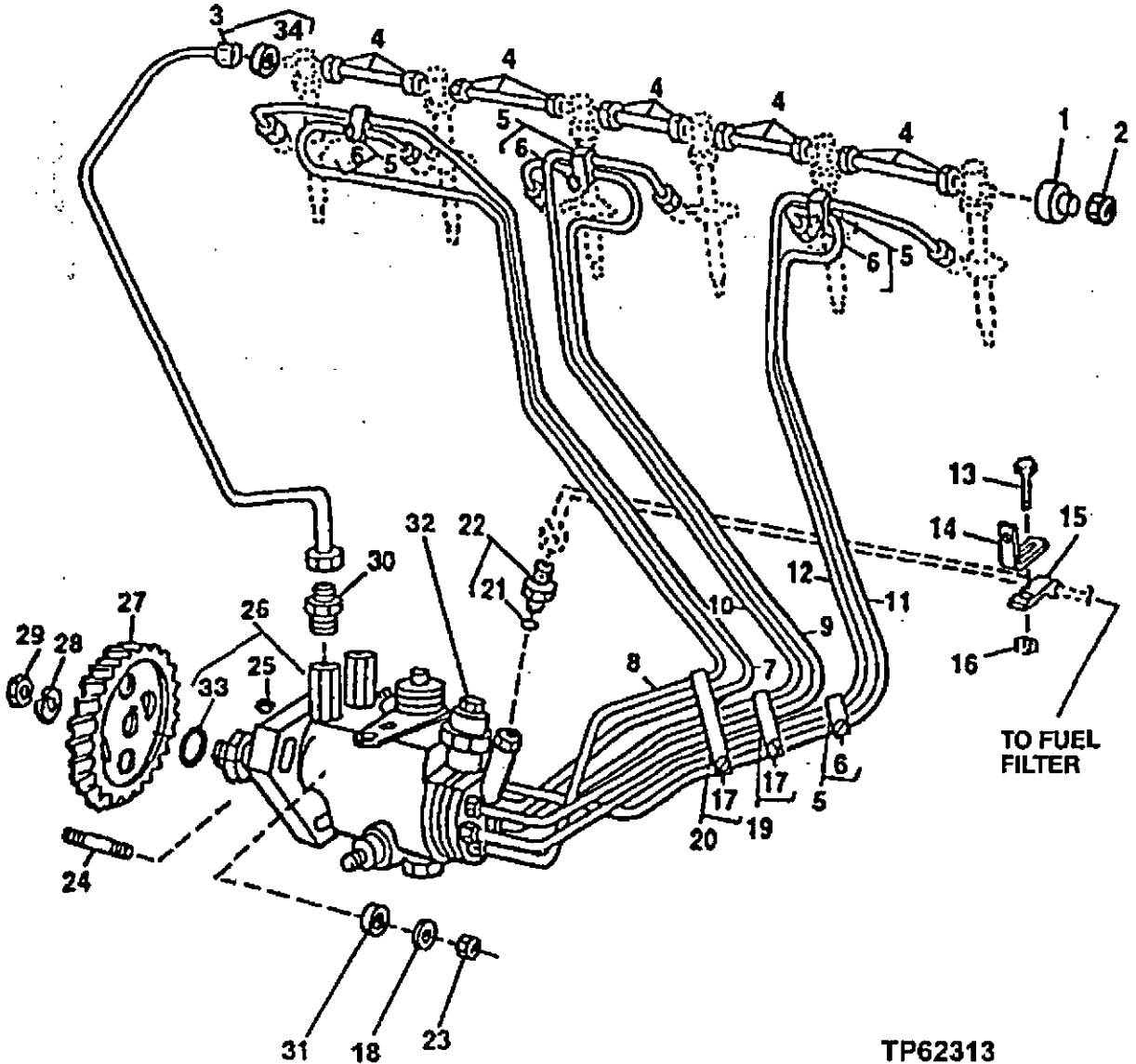

1D11

ENGINE 4
FUEL INJECTION SYSTEM 0413

FUEL INJECTION SYSTEM
(WITH TURBOCHARGER)
CODE 1613,1614,1615 12 -VOLT LUCAS
CODE 1678,1680,1686 24 -VOLT LUCAS
(ENGINE SERIAL NO. -707095)

KEY	PART NO.	PART NAME	QTY	ENGINE SERIAL NO.	REMARKS
1	AR85519	PLUG	1		
2	R123593	NUT	1		
	R51936	PACKING	10		(USE WITH R123593)
3	RE60012	LINE	1		LEAK OFF
4	R66090	TUBE	5		
5	RE19797	CLAMP	4		GREEN
6	19M7300	CAP SCREW	3		M6 X 10
7	RE60049	FUEL LINE	1		NO. 1
8	RE60050	FUEL LINE	1		NO. 2
9	RE60051	FUEL LINE	1		NO. 3
10	RE60052	FUEL LINE	1		NO. 4
11	RE60053	FUEL LINE	1		NO. 5
12	RE60054	FUEL LINE	1		NO. 6
13	19M7865	SCREW	1		M8 X 16
14	R116116	BRACKET	1		
15	T14050	CLAMP	1		
16	14M7298	FLANGE NUT	1		M8
17	19M7300	CAP SCREW	3		M6 X 10
18	12M7065	LOCK WASHER	1		8.100 MM, BLACK
19	RE19799	CLAMP	1		
20	RE19800	CLAMP	1		
21	51M7040	O-RING	1		9.300 X 2.200 MM
22	RE60029	FITTING	1		
23	14M7273	NUT	3		M8
24	R116386	STUD	3		
25	26H10	SHAFT KEY	1		
26	RE61669	FUEL INJECTION PUMP	1		(A) (CODE 1614)(LUCAS 12-VOLT)
	RE62366	FUEL INJECTION PUMP	1		(A) (CODE 1615)(LUCAS 12-VOLT)
	RE60105	FUEL INJECTION PUMP	1		(A) (CODE 1680)(LUCAS 24-VOLT)
	RE60131	FUEL INJECTION PUMP	1		(A) (CODE 1686)(LUCAS 24-VOLT)
	RE59861	FUEL INJECTION PUMP	1		(A) (CODE 1613)(LUCAS 12-VOLT)
	RE60101	FUEL INJECTION PUMP	1		(A) (CODE 1678)(LUCAS 24-VOLT)
27	R132267	GEAR	1		(60 TEETH)
28	R132874	WASHER	1		(SUB FOR R48600)
29	R91360	NUT	1		
30	RE60028	FITTING	1		
31	T27860	WASHER	3		
32	RE54064	SOLENOID	1		(12 VOLT)
	RE31856	SWITCH	1		(24 VOLT)
33	R128799	O-RING	1		
34	R51936	PACKING	2		

(A) SEE YOUR AUTHORIZED PUMP REPAIR STATION FOR INTERNAL PARTS

1D12

ENGINE 4
FUEL INJECTION SYSTEM 0413

FUEL INJECTION SYSTEM CODE 1614/1615 12-V CODE 1680/1686 24-V (W/TURBO)(LUCAS)(ESN.707126-)
TP62314 -UN-14JAN00

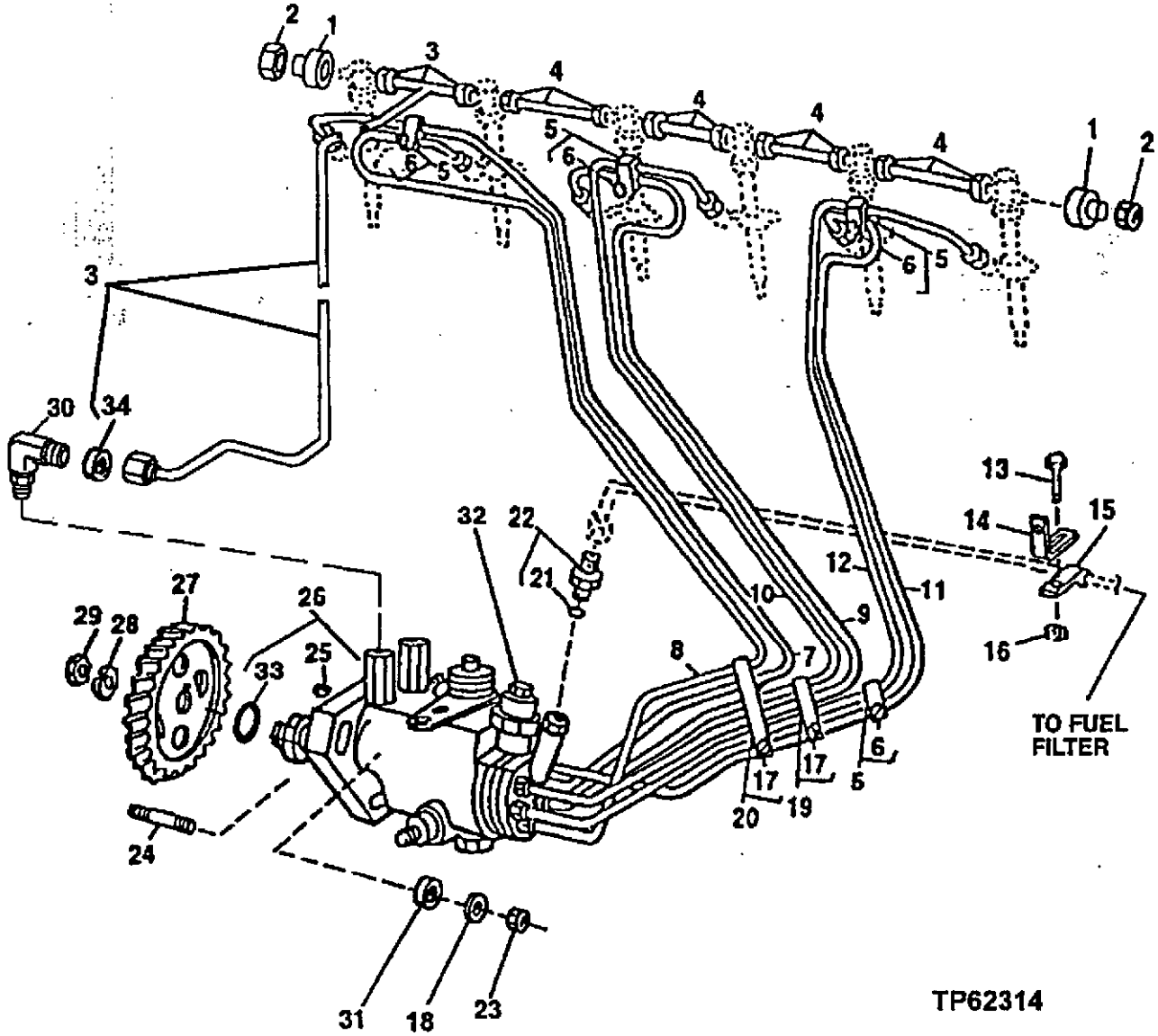

1D13

ENGINE 4
FUEL INJECTION SYSTEM 0413

FUEL INJECTION SYSTEM (LUCAS) (ESN 707126-)
(WITH TURBOCHARGER)
CODE 1614 AND 1615 12-VOLT
CODE 1680 AND 1686 24-VOLT

KEY	PART NO.	PART NAME	QTY	ENGINE SERIAL NO.	REMARKS
1	AR85519	PLUG	2		
2	R123593	NUT	2		
	R51936	PACKING	10		(USE WITH R123593)
3	RE68899	LINE	1		LEAK OFF
4	R66090	TUBE	4		
5	RE19797	CLAMP	4		GREEN
6	19M7300	CAP SCREW	3		M6 X 10
7	RE60049	FUEL LINE	1		NO. 1
8	RE60050	FUEL LINE	1		NO. 2
9	RE60051	FUEL LINE	1		NO. 3
10	RE60052	FUEL LINE	1		NO. 4
11	RE60053	FUEL LINE	1		NO. 5
12	RE60054	FUEL LINE	1		NO. 6
13	19M7865	SCREW	1		M8 X 16
14	R116116	BRACKET	1		
15	T14050	CLAMP	1		
16	14M7298	FLANGE NUT	1		M8
17	19M7300	CAP SCREW	3		M6 X 10
18	12M7065	LOCK WASHER	1		8.100 MM, BLACK
19	RE19799	CLAMP	1		
20	RE19800	CLAMP	1		
21	51M7040	O-RING	1		9.300 X 2.200 MM
22	RE60029	FITTING	1		
23	14M7273	NUT	3		M8
24	R116386	STUD	3		
25	26H10	SHAFT KEY	1		
26	RE61669	FUEL INJECTION PUMP	1	-735269	(A) (CODE 1614)(LUCAS 12-VOLT)
	RE62366	FUEL INJECTION PUMP	1	-781941	(A) (CODE 1615)(LUCAS 12-VOLT)
	RE60105	FUEL INJECTION PUMP	1	-752469	(A) (CODE 1680)(LUCAS 24-VOLT)
	RE60131	FUEL INJECTION PUMP	1	-781419	(A) (CODE 1686)(LUCAS 24-VOLT)
27	R132267	GEAR	1		(60 TEETH)
28	R132874	WASHER	1		
29	R91360	NUT	1		
30	RE502173	FITTING	1		(SUB FOR RE60185)
31	T27860	WASHER	3		
32	RE54064	SOLENOID	1		(12 VOLT)
	RE31856	SWITCH	1		(24 VOLT)
33	R128799	O-RING	1		
34	R51936	PACKING	2		

(A) SEE YOUR AUTHORIZED PUMP REPAIR STATION FOR INTERNAL PARTS

1D14

ENGINE 4
FUEL INJECTION SYSTEM 0413

FUEL INJECTION SYSTEM (LUCAS)
(WITH TURBOCHARGER)
(CODE 1696,1621 12-VOLT)
(CODE 1697,160D 24-VOLT)
TP62315 -UN-14JAN00

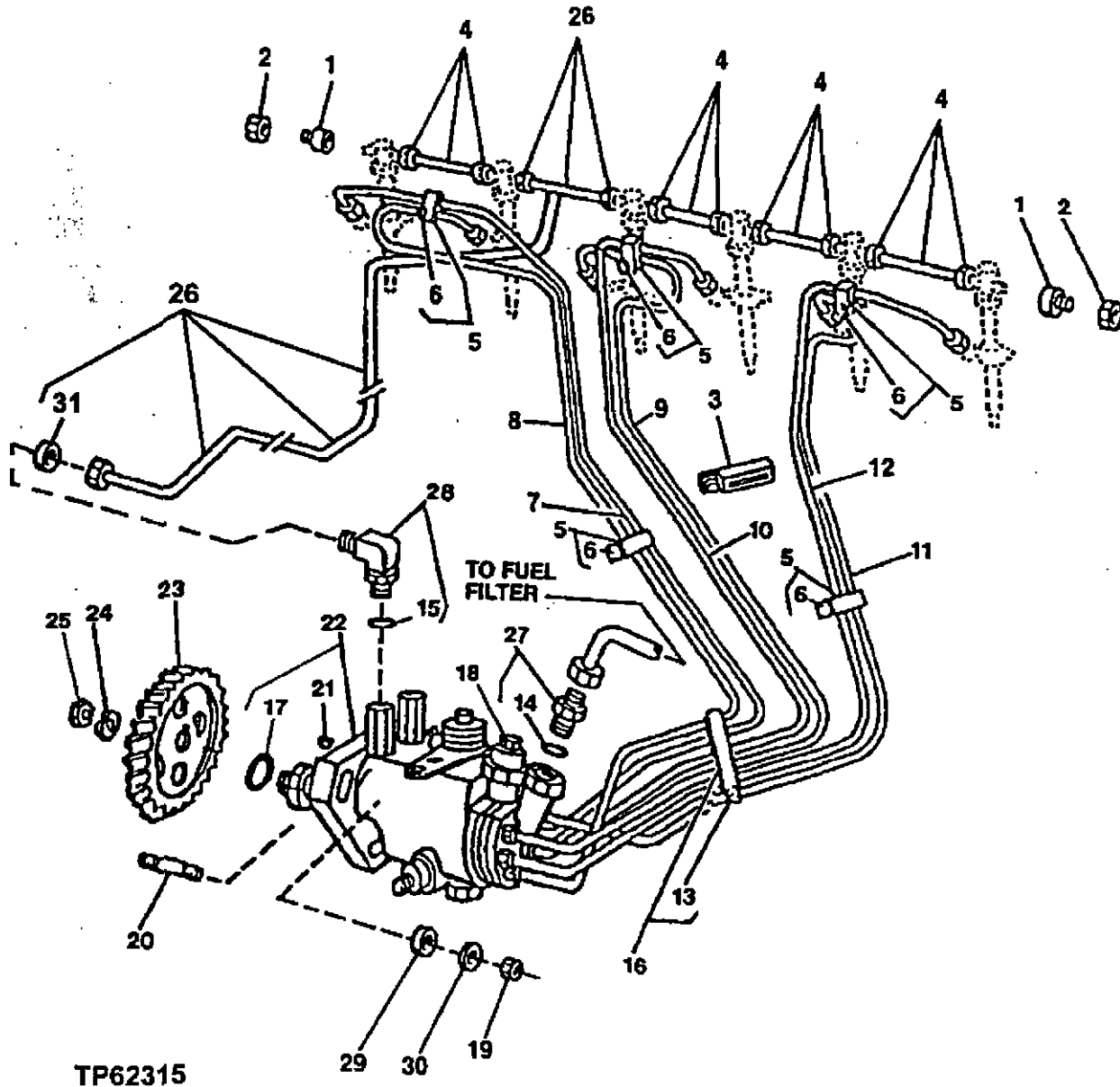

1D15

ENGINE 4
FUEL INJECTION SYSTEM 0413

FUEL INJECTION SYSTEM (LUCAS)
(WITH TURBOCHARGER)
(CODE 1696,1621 12-VOLT)
(CODE 1697,160D 24-VOLT)

KEY	PART NO.	PART NAME	QTY	SERIAL NO.	REMARKS
1	AR85519	PLUG	2		
2	R123593	NUT	2		
3	RE19799	CLAMP	1		(LINE NO.3 AND LINE NO.6)
4	RE68748	TUBE	4		
5	RE19797	CLAMP	4		
6	19M7923	CAP SCREW	5		M6 X 12
7	RE60049	FUEL LINE	1		NO. 1
8	RE60050	FUEL LINE	1		NO. 2
9	RE60051	FUEL LINE	1		NO. 3
10	RE60052	FUEL LINE	1		NO. 4
11	RE60053	FUEL LINE	1		NO. 5
12	RE60054	FUEL LINE	1		NO. 6
13	19M7923	CAP SCREW	1		M8 X 12
14	51M7040	O-RING	1		
15	51M7039	O-RING	1		8.100 X 1.600 MM (0.319" X 0.063")
16	RE19800	CLAMP	1		
17	R128799	O-RING	1		
18	RE54064	SOLENOID	1		(12 VOLT)
	RE31856	SWITCH	1		(24 VOLT)
19	14M7298	FLANGE NUT	3		M8
20	R116386	STUD	3		
21	26H10	SHAFT KEY	1		5/32" X 5/8"
22	RE67864	FUEL INJECTION PUMP	1	-736386	(A) (CODE 1696) 12-VOLT LUCAS
	RE68740	FUEL INJECTION PUMP	1	-736386	(A) (CODE 1697) 24-VOLT LUCAS
	RE66575	FUEL INJECTION PUMP	1		(A) (CODE 1621) 12-VOLT LUCAS
	RE69589	FUEL INJECTION PUMP	1		(A) (CODE 160D) 24-VOLT LUCAS
23	R132267	GEAR	1		(60 TEETH)
24	R132874	WASHER	1		
25	R91360	NUT	1		
26	RE68899	LINE	1		LEAK-OFF
27	RE60029	FITTING	1		
28	RE502173	FITTING	1		(SUB FOR RE60185) 90°
29	T27860	WASHER	3		
30	12M7065	LOCK WASHER	3		
31	R51936	PACKING	2		

(A) SEE YOUR AUTHORIZED PUMP REPAIR STATION FOR INTERNAL PARTS

1D16

ENGINE 4
FUEL INJECTION SYSTEM 0413

FUEL INJECTION SYSTEM
(WITHOUT TURBOCHARGER)
CODE 1613 12-VOLT LUCAS
CODE 1678 24-VOLT LUCAS
(ENGINE SERIAL NO. -707095)
TP62316 -UN-18JAN00

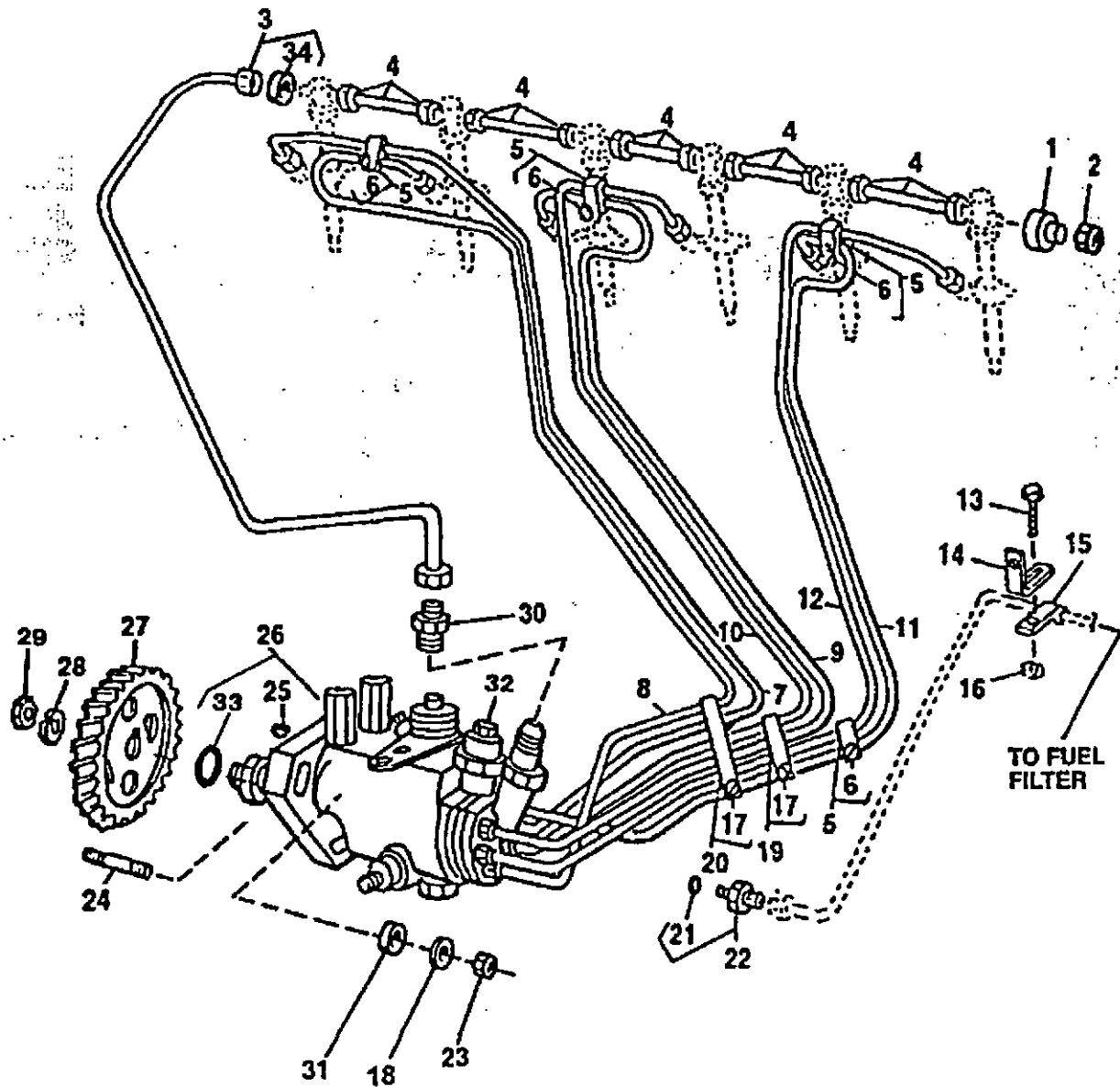

TP62316

1D17

ENGINE 4
FUEL INJECTION SYSTEM 0413

FUEL INJECTION SYSTEM
(WITHOUT TURBOCHARGER)
CODE 1613 12-VOLT LUCAS
CODE 1678 24-VOLT LUCAS
(ENGINE SERIAL NO. -707095)

KEY	PART NO.	PART NAME	QTY	SERIAL NO.	REMARKS
1	AR85519	PLUG	1		
2	R123593	NUT	1		(SUB FOR R51937, THIS APPLICATION)
	R51936	PACKING	10		(USE WITH R123593 NUT)
3	RE60012	LINE	1		LEAK-OFF
4	R66090	TUBE	5		
5	RE19797	CLAMP	4		
6	19M7300	CAP SCREW	3		M6 X 10
7	RE60049	FUEL LINE	1		NO. 1
8	RE60050	FUEL LINE	1		NO. 2
9	RE60051	FUEL LINE	1		NO. 3
10	RE60052	FUEL LINE	1		NO. 4
11	RE60053	FUEL LINE	1		NO. 5
12	RE60054	FUEL LINE	1		NO. 6
13	19M7865	SCREW	1		M8 X 16
14	R116116	BRACKET	1		
15	T14050	CLAMP	1		
16	14M7298	FLANGE NUT	1		M8
17	19M7300	CAP SCREW	3		M6 X 10
18	12M7065	LOCK WASHER	3		8.100 MM, BLACK
19	RE19799	CLAMP	1		
20	RE19800	CLAMP	1		
21	51M7040	O-RING	1		9.300 X 2.200 MM
22	RE60029	FITTING	1		
23	14M7273	NUT	3		M8
24	R116386	STUD	3		
25	26H10	SHAFT KEY	1		
26	RE59861	FUEL INJECTION PUMP	1		(A) (CODE 1613) 12 VOLT -, LUCAS DP201
	RE60101	FUEL INJECTION PUMP	1		(A) (CODE 1678) 24 VOLT -, LUCAS DP201
27	R132267	GEAR	1		(60 TEETH)
28	R132874	WASHER	1		(SUB FOR R48600)
29	R91360	NUT	1		
30	RE60028	FITTING	1		
31	T27860	WASHER	3		
32	RE54064	SOLENOID	1		(12 VOLT)
	RE31856	SWITCH	1		(24 VOLT)
33	R128799	O-RING	1		
34	R51936	PACKING	2		

(A) SEE YOUR AUTHORIZED PUMP REPAIR STATION FOR INTERNAL PARTS

1D18

FUEL INJECTION SYSTEM CODE 1613,16LR ,12-V CODE 1678,24-V (W/O TURBO(LUCAS) (ESN 707096-)

D'INJECTION
EINSPIRITZ
D'INIEZIONE
DE INYECCION
INSPRUTNING
TP62317 -UN-18JAN00

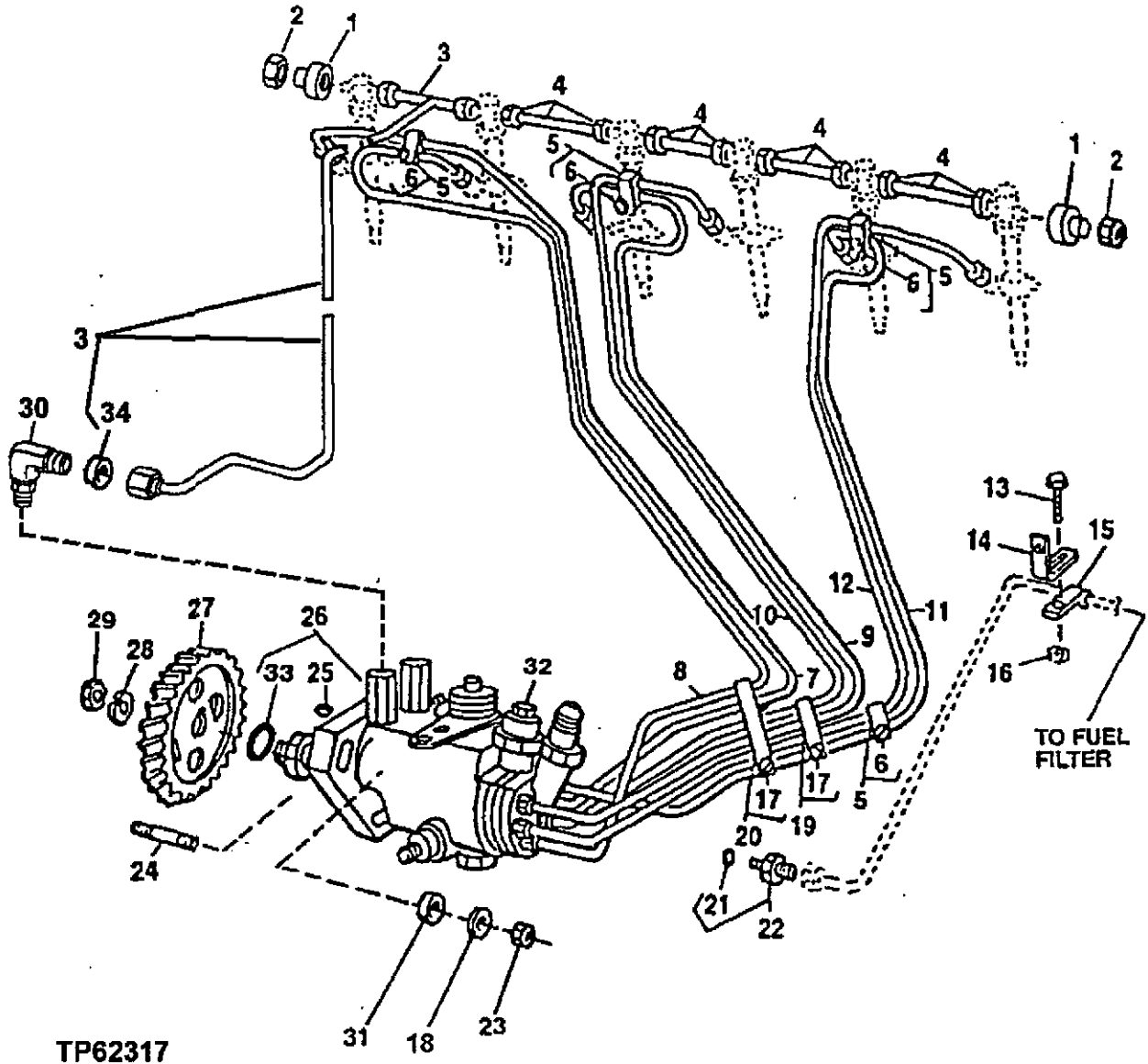

TP62317

THIS PARTS LISTING IS CONTINUED

1D19

ENGINE 4
FUEL INJECTION SYSTEM 0413

FUEL INJECTION SYSTEM
CODE 1613 16LR 12-VOLT LUCAS
CODE 1678 24-VOLT LUCAS
(WITHOUT TURBOCHARGER)
(ENGINE SERIAL NO.707096-)

KEY	PART NO.	PART NAME	QTY	SERIAL NO.	REMARKS
1	AR85519	PLUG	2		
2	R123593	NUT	2		
	R51936	PACKING	10		(USE WITH R123593 NUT)
3	RE68899	LINE	1		LEAK-OFF
4	RE68748	TUBE	4		
5	RE19797	CLAMP	4		
6	19M7300	CAP SCREW	3		M6 X 10
7	RE60049	FUEL LINE	1		NO. 1
8	RE60050	FUEL LINE	1		NO. 2
9	RE60051	FUEL LINE	1		NO. 3
10	RE60052	FUEL LINE	1		NO. 4
11	RE60053	FUEL LINE	1		NO. 5
12	RE60054	FUEL LINE	1		NO. 6
13	19M7865	SCREW	1		M8 X 16
14	R116116	BRACKET	1		
15	T14050	CLAMP	1		
	T74410	CLAMP	AR		
16	14M7298	FLANGE NUT	1		M8
17	19M7300	CAP SCREW	3		M6 X 10
18	12M7065	LOCK WASHER	3		8.100 MM, BLACK
19	RE19799	CLAMP	1		
20	RE19800	CLAMP	1		
21	51M7040	O-RING	1		9.300 X 2.200 MM
22	RE60029	FITTING	1		
23	14M7273	NUT	3		M8
24	R116386	STUD	3		
25	26H10	SHAFT KEY	1		
26	RE59861	FUEL INJECTION PUMP	1		(A) (CODE 1613,16LR) 12 VOLT -, LUCAS DP201
	RE60101	FUEL INJECTION PUMP	1		(A) (CODE 1676) 24 VOLT -, LUCAS DP201
27	R132267	GEAR	1		(60 TEETH)
28	R132874	WASHER	1		
29	R91360	NUT	1		
30	RE502173	FITTING	1		(SUB FOR RE60185)
31	T27860	WASHER	3		
32	RE54064	SOLENOID	1		(12 VOLT)
	RE31856	SWITCH	1		(24 VOLT)
33	R128799	O-RING	1		
34	R51936	PACKING	2		

(A) SEE YOUR AUTHORIZED PUMP REPAIR STATION FOR INTERNAL PARTS

1D20

ENGINE 4
FUEL INJECTION SYSTEM 0413

FUEL INJECTION SYSTEM (STANADYNE) (ESN -715739) (WITH TURBOCHARGER)
CODE 1619, 1688, 1696, 16DK - 12 VOLT
CODE 1681, 1685, 1697 - 24 VOLT
TP62318 -UN-14JAN00

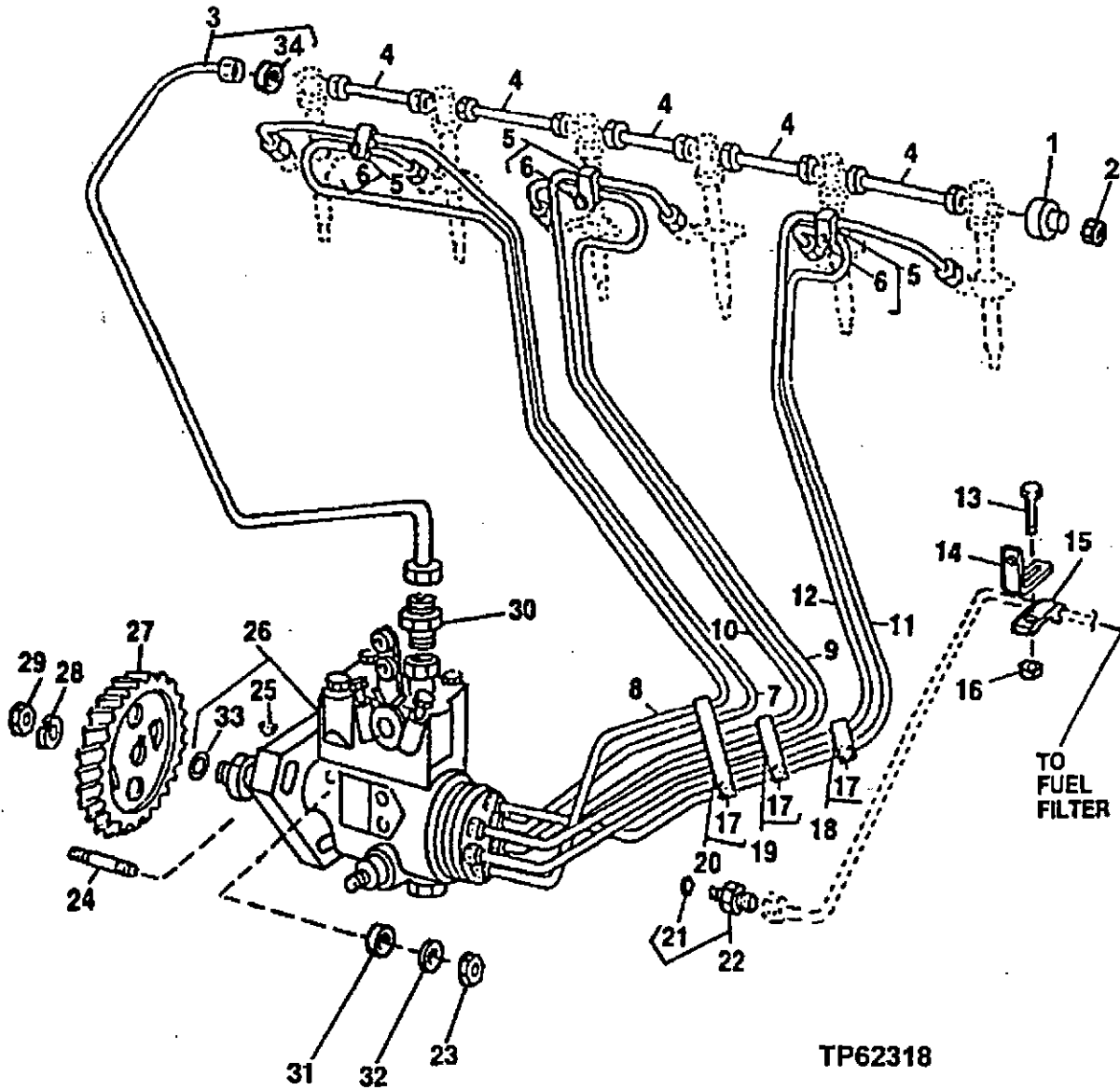

1D21

ENGINE 4
FUEL INJECTION SYSTEM 0413

FUEL INJECTION SYSTEM (STANADYNE) (ESN -715739) (WITH TURBOCHARGER)

CODE 1619, 1688, 1696, 16DK 12-VOLT
CODE 1681, 1685, 1697 24-VOLT

KEY	PART NO.	PART NAME	QTY	SERIAL NO.	REMARKS
1	AR85519	PLUG	1		
2	R123593	NUT	1		(SUB FOR R51937, THIS APPLICATION)
3	RE60027	FUEL LINE	1		LEAK-OFF
4	RE68748	TUBE	5		
5	RE19797	CLAMP	3		
6	19M7300	CAP SCREW	3		M6 X 10
7	RE60055	FUEL LINE	1		NO. 1
8	RE60056	FUEL LINE	1		NO. 2
9	RE60057	FUEL LINE	1		NO. 3
10	RE60058	FUEL LINE	1		NO. 4
11	RE60059	FUEL LINE	1		NO. 5
12	RE60060	FUEL LINE	1		NO. 6
13	19M7865	SCREW	1		M8 X 16
14	R116116	BRACKET	1		
15	T14050	CLAMP	1		
16	14M7298	FLANGE NUT	1		M8
17	19M7300	CAP SCREW	3		M6 X 10
18	RE19797	CLAMP	1		(SUB FOR RE19798)
19	RE19799	CLAMP	1		
20	RE19800	CLAMP	1		
21	51M7040	O-RING	1		9.300 X 2.200 MM
22	RE60029	FITTING	1		
23	14M7273	NUT	3		M8
24	R116386	STUD	3		
25	26H10	SHAFT KEY	1		
26	RE67573	FUEL INJECTION PUMP	1		(A) (CODE 1619) 12 VOLT STANADYNE DB4
	RE67571	FUEL INJECTION PUMP	1		(A) (CODE 1681) 24 VOLT STANADYNE DB4
	RE67572	FUEL INJECTION PUMP	1		(A) (CODE 1688) 12 VOLT STANADYNE DB4
	RE67574	FUEL INJECTION PUMP	1		(A) (CODE 1685) 24 VOLT STANADYNE DB4, (SUB FOR RE60135)
	RE69787	FUEL INJECTION PUMP	1		(A) (CODE 1696) 12 VOLT STANADYNE DB4
	RE69788	FUEL INJECTION PUMP	1		(A) (CODE 1697) 24 VOLT STANADYNE DB4
	RE70938	FUEL INJECTION PUMP	1		(A) (CODE 16DK) 12 VOLT STANADYNE DB4
27	R132267	GEAR	1		(60 TEETH)
28	R132874	WASHER	1		(SUB FOR R48600)
29	R91360	NUT	1		
30	R63604	FITTING	1		
31	T27860	WASHER	3		
32	12M7065	LOCK WASHER	3		8.100 MM
33	R502076	O-RING	1		(SUB FOR R89944)
34	R51936	PACKING	2		

(A) SEE YOUR AUTHORIZED PUMP REPAIR STATION FOR INTERNAL PARTS

1D22

FUEL INJECTION SYSTEM (STANADYNE)(ESN 715740-)
(WITH TURBOCHARGER)
CODE 1614,1615,1619,1688,16CW,16CX,16CY,1696,16LS,16LT,16LU,12 VOLT
CODE 1680,1681,1685,1686,1697,16NJ,- 24-VOLT
TP62319 -UN-10JAN00

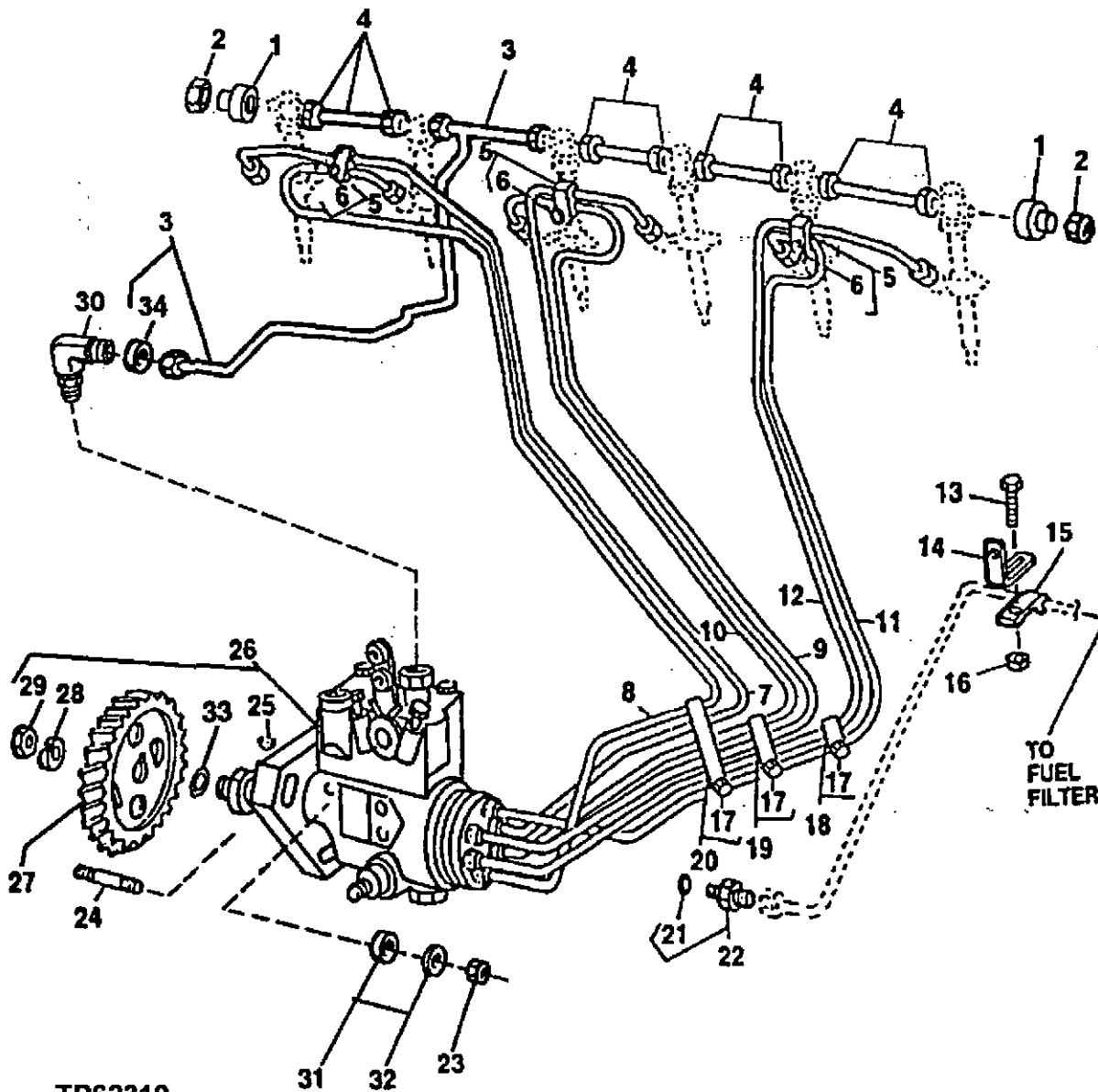

TP62319

1D23

ENGINE 4
FUEL INJECTION SYSTEM 0413

FUEL INJECTION SYSTEM (STANADYNE) (ESN 715740-)
(WITH TURBOCHARGER)
CODE 1614,1615,1619,1688,16CW,16CX,16CY,1696,16LS,16LT,16LU,12VOLT
CODE 1680,1681,1685,1686,1697,16NJ,- 24-VOLT

KEY	PART NO.	PART NAME	QTY	SERIAL NO.	REMARKS
1	AR85519	PLUG	2		
2	R123593	NUT	2		
3	RE70848	FUEL LINE	1		LEAK-OFF
4	RE68748	TUBE	4		
5	RE19797	CLAMP	3		
6	19M7300	CAP SCREW	3		M6 X 10
7	RE60055	FUEL LINE	1		NO. 1
8	RE60056	FUEL LINE	1		NO. 2
9	RE60057	FUEL LINE	1		NO. 3
10	RE60058	FUEL LINE	1		NO. 4
11	RE60059	FUEL LINE	1		NO. 5
12	RE60060	FUEL LINE	1		NO. 6
13	19M7865	SCREW	1		M8 X 16
14	R116116	BRACKET	1		
15	T14050	CLAMP	1		
16	14M7298	FLANGE NUT	1		M8
17	19M7300	CAP SCREW	3		M6 X 10
	19M7300	CAP SCREW	4		(CODE 1615,1686) M6 X 10
18	RE19797	CLAMP	1		BLACK, (SUB FOR RE19797)
	RE19797	CLAMP	2		(CODE 1615,1686) FUEL LINES 1-2, 5-6
	RE19799	CLAMP	1		
20	RE19800	CLAMP	1		
21	51M7040	O-RING	1		9.300 X 2.200 MM
22	RE60029	FITTING	1		
23	14M7273	NUT	3		M8
24	R116386	STUD	3		
25	26H10	SHAFT KEY	1		
26	RE67573	FUEL INJECTION PUMP	1		(A) (CODE 1619,16LU) 12 VOLT STANADYNE DB4
	RE67571	FUEL INJECTION PUMP	1		(A) (CODE1681)24-VOLT STANADYNE DB4
	RE67572	FUEL INJECTION PUMP	1		(A) (CODE 1686,16LS) 12 VOLT STANADYNE DB4
	RE60135	FUEL INJECTION PUMP	1		(A) (CODE 1685) 24 VOLT STANADYNE DB4
	RE501344	FUEL INJECTION PUMP	1		(A) (CODE 16CW) 12 VOLT STANADYNE DB4
	RE70390	FUEL INJECTION PUMP	1		(A) (CODE 16CX) 12 VOLT STANADYNE DB4 (WITH COLD ADVANCE START)
	RE501345	FUEL INJECTION PUMP	1		(A) (CODE 16CY) 12 VOLT STANADYNE DB4
	RE69789	FUEL INJECTION PUMP	1		(A) (CODE 1614) 12 VOLT STANADYNE DB4
	RE69790	FUEL INJECTION PUMP	1		(A) (CODE 1680) 24 VOLT STANADYNE DB4
	RE69787	FUEL INJECTION PUMP	1		(A) (CODE 1696) 12 VOLT STANADYNE DB4
	RE69788	FUEL INJECTION PUMP	1		(A) (CODE 1697) 24 VOLT STANADYNE DB4
	RE69792	FUEL INJECTION PUMP	1	781420-	(A) (CODE 1686) 24-VOLT STANADYNE DB4
	RE69791	FUEL INJECTION PUMP	1	780974-	(A) (CODE 1615,16LT) 12-VOLT STANADYNE DB4
	RE67571	FUEL INJECTION PUMP	1	-XXXXXX	(CODE 16NJ)24-VOLT STANADYNE DB4
	RE505358	FUEL INJECTION PUMP	1	XXXXXX-	(CODE 16NJ)24-VOLT STANADYNE DB4
27	R132267	GEAR	1		(60 TEETH)
28	R132874	WASHER	1		(SUB FOR R48600)
29	R91360	NUT	1		
30	R67364	ELBOW FITTING	1		
31	T27860	WASHER	3		
32	12M7065	LOCK WASHER	3		8.100 MM
33	R502076	O-RING	1		(SUB FOR R89944)
34	R51936	PACKING	2		

(A) SEE YOUR AUTHORIZED PUMP REPAIR STATION FOR INTERNAL PARTS

1D24

FUEL INJECTION SYSTEM
(WITH TURBOCHARGER)
(CODE 16CN)(12 VOLT STANADYNE DB4)
(CODE 16CM)(12 VOLT STANADYNE DB4)
TP62320 -UN-18JAN00

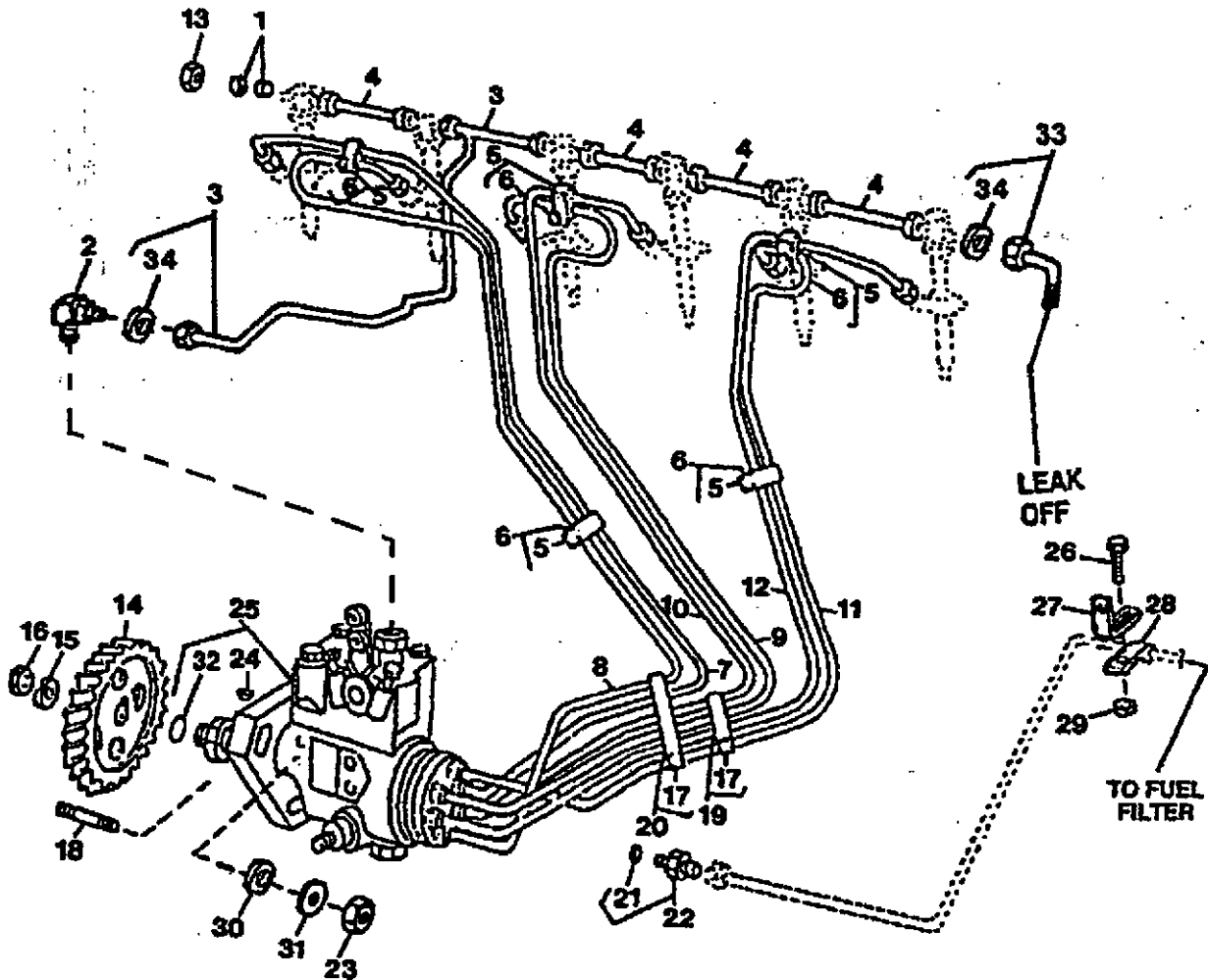

TP62320

1D25

ENGINE 4
FUEL INJECTION SYSTEM 0413

**FUEL INJECTION SYSTEM
(WITH TURBOCHARGER)
(CODE 16CN,16CM)(12 VOLT STANADYNE DB4)**

KEY	PART NO.	PART NAME	QTY	SERIAL NO.	REMARKS
1	AR85519	PLUG	1		
2	R67364	ELBOW FITTING	1		
3	RE70848	FUEL LINE	1		LEAK OFF
4	RE68748	TUBE	4		
5	RE19797	CLAMP	5		
6	19M7923	CAP SCREW	5		M6 X 12
7	RE60055	FUEL LINE	1		NO. 1
8	RE60056	FUEL LINE	1		NO. 2
9	RE60057	FUEL LINE	1		NO. 3
10	RE60058	FUEL LINE	1		NO. 4
11	RE60059	FUEL LINE	1		NO. 5
12	RE60060	FUEL LINE	1		NO. 6
13	RT23593	NUT	1		
14	R132267	GEAR	1		(60 TEETH)
15	R132874	WASHER	1		
16	R91360	NUT	1		
17	19M7923	CAP SCREW	2		M6 X 12
18	R116386	STUD	3		
19	RE19799	CLAMP	1		
20	RE19800	CLAMP	1		
21	51M7040	O-RING	1		9.300 X 2.200 MM
22	RE60029	FITTING	1		
23	14M7273	NUT	3		M8
24	26H10	SHAFT KEY	1		
25	RE501522	FUEL INJECTION PUMP	1		(A) (7"-10" GOVERNOR) CODE 16CN
	RE502693	FUEL INJECTION PUMP	1		(A) (STANDARD GOVERNOR) CODE 16CM
26	19M7865	SCREW	1		M8 X 16
27	R116116	BRACKET	1		
28	T14050	CLAMP	1		
29	14M7298	FLANGE NUT	1		M8
30	T27860	WASHER	3		
31	12M7065	LOCK WASHER	3		
32	R502076	O-RING	1		(SUB FOR R89944)
33	RE16142	FUEL LINE	1		
34	R51936	PACKING	3		

(A) SEE YOUR AUTHORIZED PUMP REPAIR STATION FOR INTERNAL PARTS

1E1

ENGINE 4
FUEL INJECTION SYSTEM 0413

FUEL INJECTION SYSTEM
(WITH TURBOCHARGER)
CODE 16CP,16DY,16GN,16MG,16MH,16ML,16MM STAN DYNE DB4
TP62321 -UN-10JAN00

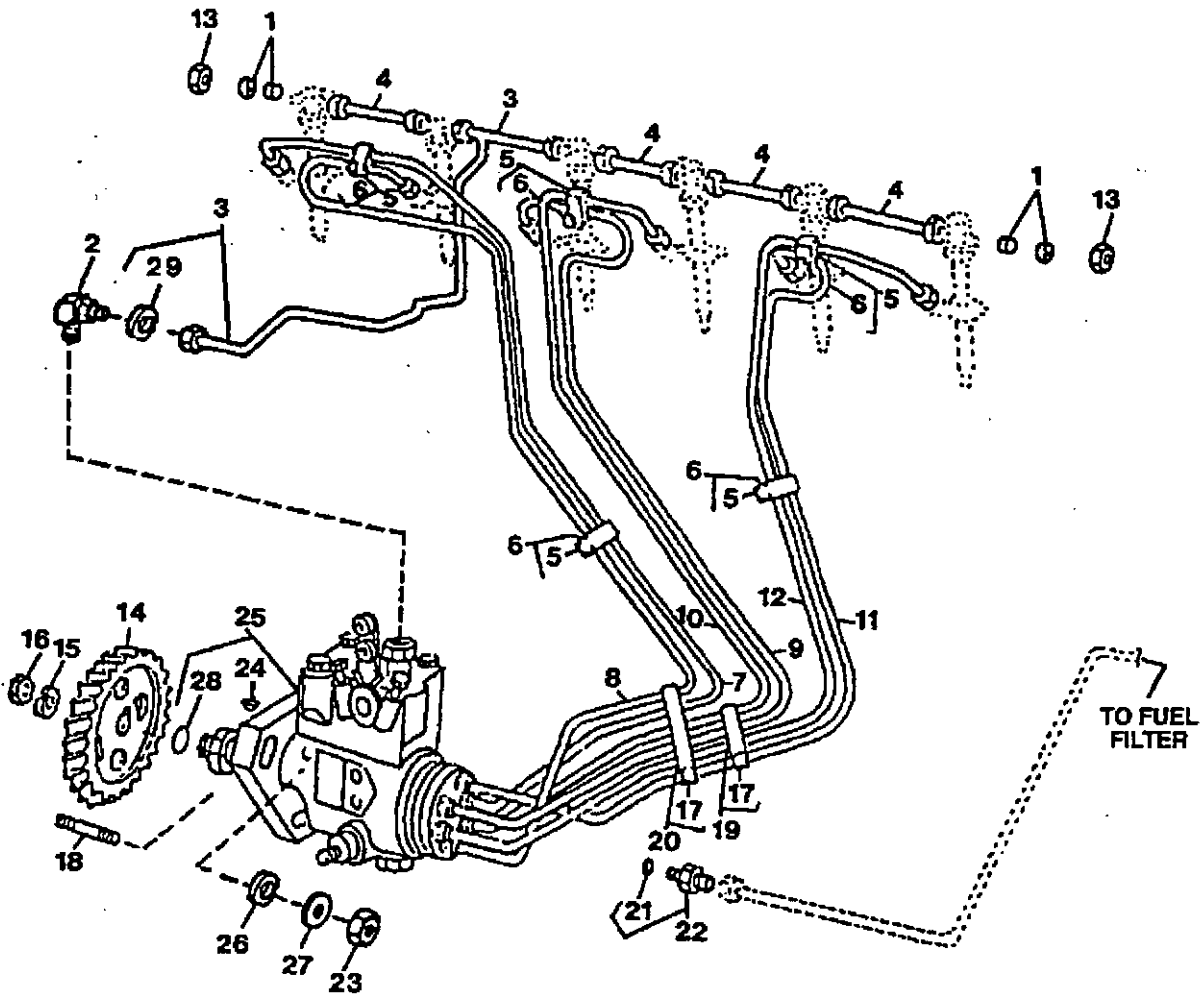

TP62321

**FUEL INJECTION SYSTEM
(WITH TURBOCHARGER)
(CODE 16CP,16DY,16GN,16MG,16MH,16ML,16MM) STANADYNE DB4**

KEY	PART NO.	PART NAME	QTY	SERIAL NO.	REMARKS
1	R123593	NUT	2		
2	R67364	ELBOW FITTING	1		
3	RE70848	FUEL LINE	1		LEAK OFF
4	RE68748	TUBE	4		
5	RE19797	CLAMP	5		
6	19M7923	CAP SCREW	5		M6 X 12
7	RE60055	FUEL LINE	1		NO. 1
8	RE60056	FUEL LINE	1		NO. 2
9	RE60057	FUEL LINE	1		NO. 3
10	RE60058	FUEL LINE	1		NO. 4
11	RE60059	FUEL LINE	1		NO. 5
12	RE60060	FUEL LINE	1		NO. 6
13	AR85519	PLUG	2		LEAK OFF
14	R132267	GEAR	1		(60 TEETH)
15	R132874	WASHER	1		
16	R91360	NUT	1		
17	19M7923	CAP SCREW	2		M6 X 12
18	R116386	STUD	3		
19	RE19799	CLAMP	1		
20	RE19800	CLAMP	1		
21	51M7040	O-RING	1		9.300 X 2.200 MM
22	RE60029	FITTING	1		
23	14M7273	NUT	3		M8
24	26H10	SHAFT KEY	1		
25	RE501523	FUEL INJECTION PUMP	1		(A) (CODE 16CP) 12 VOLT STANADYNE DB4 (7°-9° GOVERNOR)
	RE501758	FUEL INJECTION PUMP	1		(A) (CODE 16DY) 24 VOLT STANADYNE DB4
	RE502704	FUEL INJECTION PUMP	1		(A) (CODE 16GN) 12VOLT STANADYNE DB4
	RE504687	FUEL INJECTION PUMP	1		(A) (CODE 16MG)12 VOLT DB4
	RE504688	FUEL INJECTION PUMP	1		(A) (CODE 16MH) 24 VOLT DB4
	RE503746	FUEL INJECTION PUMP	1		(A) (CODE 16ML)DB4 12 VOLT
	RE505049	FUEL INJECTION PUMP	1		(A) (CODE 16MM) DB4 12 VOLT
26	T27860	WASHER	3		
27	12M7065	LOCK WASHER	3		
28	R502076	O-RING	1		53 MM
29	R51936	PACKING	2		

(A) SEE YOUR AUTHORIZED PUMP REPAIR STATION FOR INTERNAL PARTS

1E3

ENGINE 4
FUEL INJECTION SYSTEM 0413

FUEL INJECTION SYSTEM
(CODE 16BE - DP201 LUCAS)
(ENGINE SERIAL NO. -777166)
TP50845 -UN-23JUL98

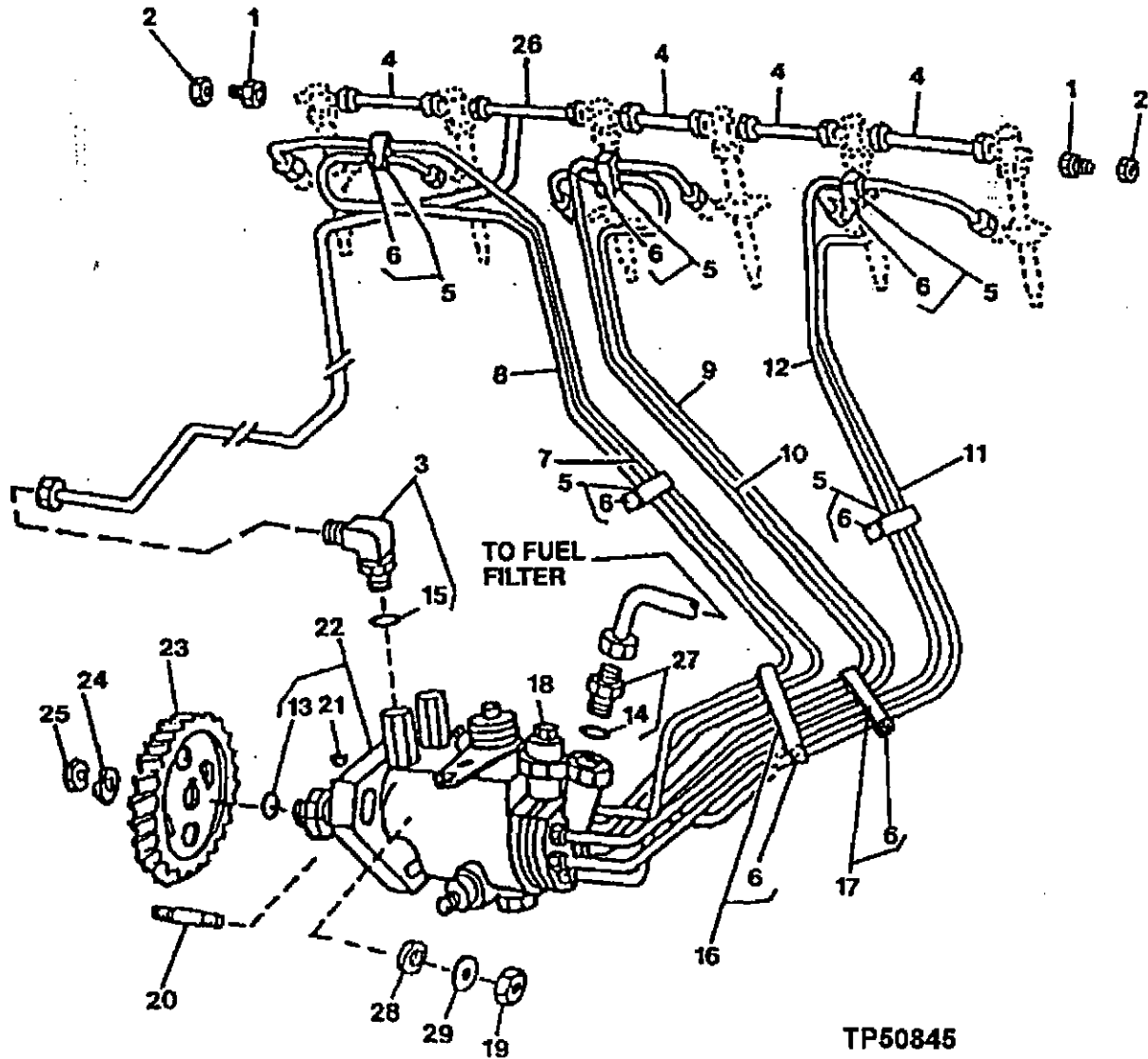

1E4

ENGINE 4
FUEL INJECTION SYSTEM 0413

FUEL INJECTION SYSTEM
(CODE 16BE - DP201 LUCAS)
(ENGINE SERIAL NO. -777166)

KEY	PART NO.	PART NAME	QTY	SERIAL NO.	REMARKS
1	AR85519	PLUG	2		
2	R123593	NUT	2		
3	RE502173	FITTING	1		
4	RE68748	TUBE	4		
5	RE19797	CLAMP	4		(FUEL LINE NO. 1-2, 3-4, 5-6)
6	19M7923	CAP SCREW	6		M6 X 12
7	RE60049	FUEL LINE	1		NO. 1
8	RE60050	FUEL LINE	1		NO. 2
9	RE60051	FUEL LINE	1		NO. 3
10	RE60052	FUEL LINE	1		NO. 4
11	RE60053	FUEL LINE	1		NO. 5
12	RE60054	FUEL LINE	1		NO. 6
13	R128799	O-RING	1		
14	51M7040	O-RING	1		9.300 X 2.200 MM
15	51M7039	O-RING	1		8.100 X 1.600 MM
16	RE19800	CLAMP	1		(FUEL LINE NO. 1,2,3,4,5,6)
17	RE19799	CLAMP	1		(FUEL LINE. NO. 3-6)
18	RE54064	SOLENOID	1		SHUT-OFF
19	14M7273	NUT	3		M8
20	R116386	STUD	3		
21	26H10	SHAFT KEY	1		5/32" X 5/8"
22	RE63559	FUEL INJECTION PUMP	1		(A) DP201 LUCAS
23	R132267	GEAR	1		(60 TEETH)
24	R132874	WASHER	1		
25	R91360	NUT	1		
26	RE68899	FUEL LINE	1		LEAK-OFF
27	RE60029	FITTING	1		
28	T27860	WASHER	3		
29	12M7065	LOCK WASHER	3		8.100 MM

(A) SEE YOUR AUTHORIZED PUMP REPAIR STATION FOR INTERNAL PARTS

1E5

FUEL INJECTION SYSTEM
(CODE 16BE - 12 VOLT STANADYNE DB4)
(CODE 16KK - 12 VOLT STANADYNE DB4)
TP62187 -UN-01SEP98

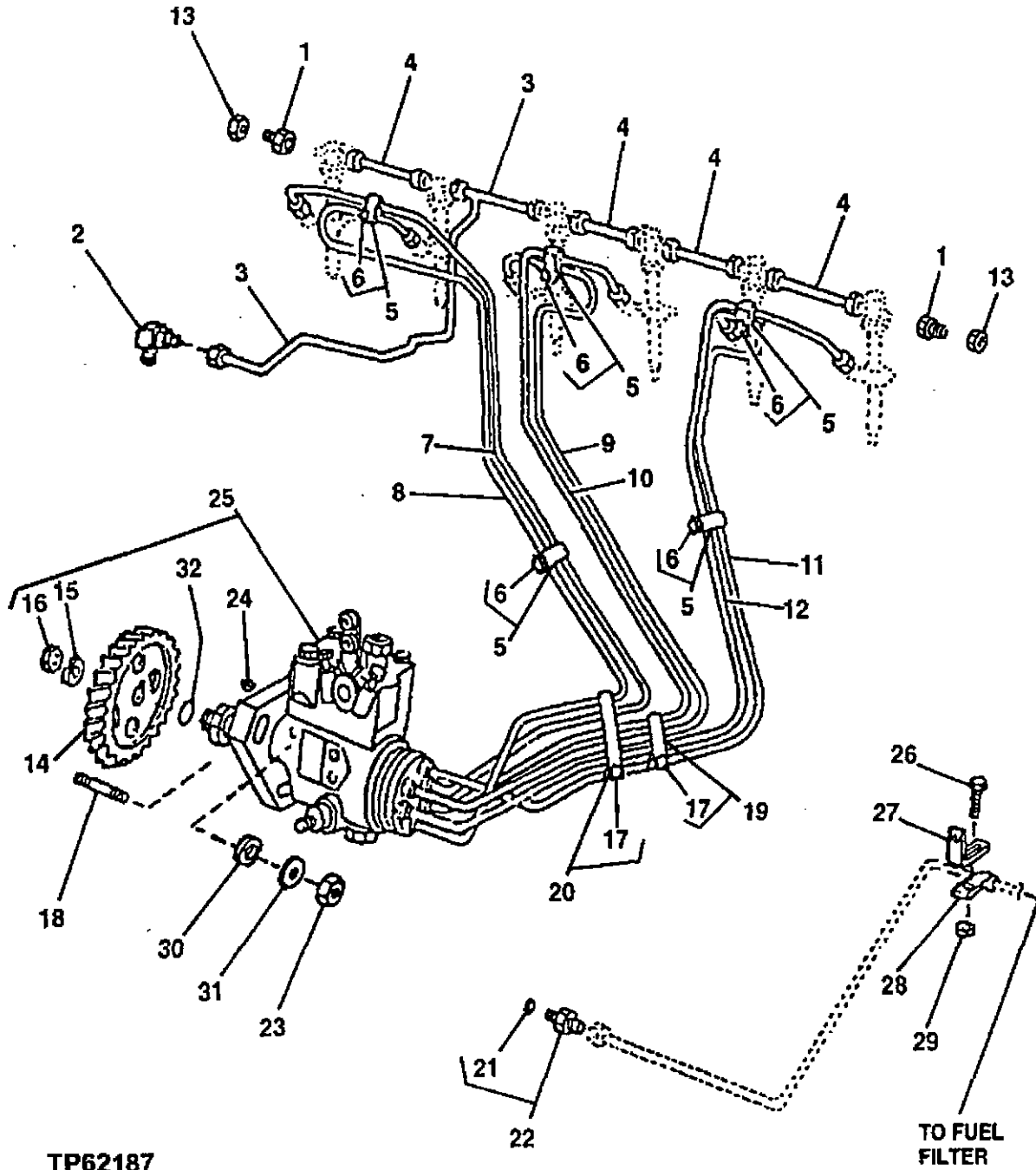

TP62187

1E6

ENGINE 4

FUEL INJECTION SYSTEM 0413

FUEL INJECTION SYSTEM
(CODE 16BE - 12 VOLT STANADYNE DB4)
(ENGINE SERIAL NO.777167-)

KEY	PART NO.	PART NAME	QTY	SERIAL NO.	REMARKS
1	AR85519	PLUG	2		
2	R67364	ELBOW FITTING	1		
3	RE70848	FUEL LINE	1		LEAK OFF
4	RE68748	TUBE	4		
5	RE19797	CLAMP	5		(FUEL LINE NO. 1-2,3-4,5-6)
6	19M7923	CAP SCREW	5		M6 X 12
7	RE60055	FUEL LINE	1		NO. 1
8	RE60056	FUEL LINE	1		NO. 2
9	RE60057	FUEL LINE	1		NO. 3
10	RE60058	FUEL LINE	1		NO. 4
11	RE60059	FUEL LINE	1		NO. 5
12	RE60060	FUEL LINE	1		NO. 6
13	R123593	NUT	2		
14	R132267	GEAR	1		(60 TEETH)
15	R132874	WASHER	1		
16	R91360	NUT	1		
17	19M7923	CAP SCREW	2		M6 X 12
18	R116386	STUD	3		
19	RE19799	CLAMP	1		(FUEL LINE NO. 3-6)
20	RE19800	CLAMP	1		(FUEL LINE NO. 1,2,3,4,5,6)
21	51M7040	O-RING	1		9.300 X 2.200 MM
22	RE60029	FITTING	1		
23	14M7273	NUT	3		M8
24	26H10	SHAFT KEY	1		
25	RE501302	FUEL INJECTION PUMP	1		(A) (A) (12-VOLT STANADYNE DB4)(CODE 16BE)
	RE502694	FUEL INJECTION PUMP	1		(A) (A) (12-VOLT STANADYNE DB4)(CODE 16KK)
26	19M7865	SCREW	1		M8 X 16
27	R116116	BRACKET	1		
28	T14050	CLAMP	1		
29	14M7298	FLANGE NUT	1		M8
30	T27860	WASHER	3		
31	12M7065	LOCK WASHER	3		
32	R502076	O-RING	1		(SUB FOR R89944)

(A) SEE YOUR AUTHORIZED PUMP REPAIR STATION FOR INTERNAL PARTS

1E7

FUEL INJECTION PUMP LEVERS AND TRANSFER PUMP (NIPPONDENSO)

D'INJECTION
EINSPRITZ
D'INIEZIONE
DE INYECCION
INSPRUTNING

TP61964 -UN-23AUG99

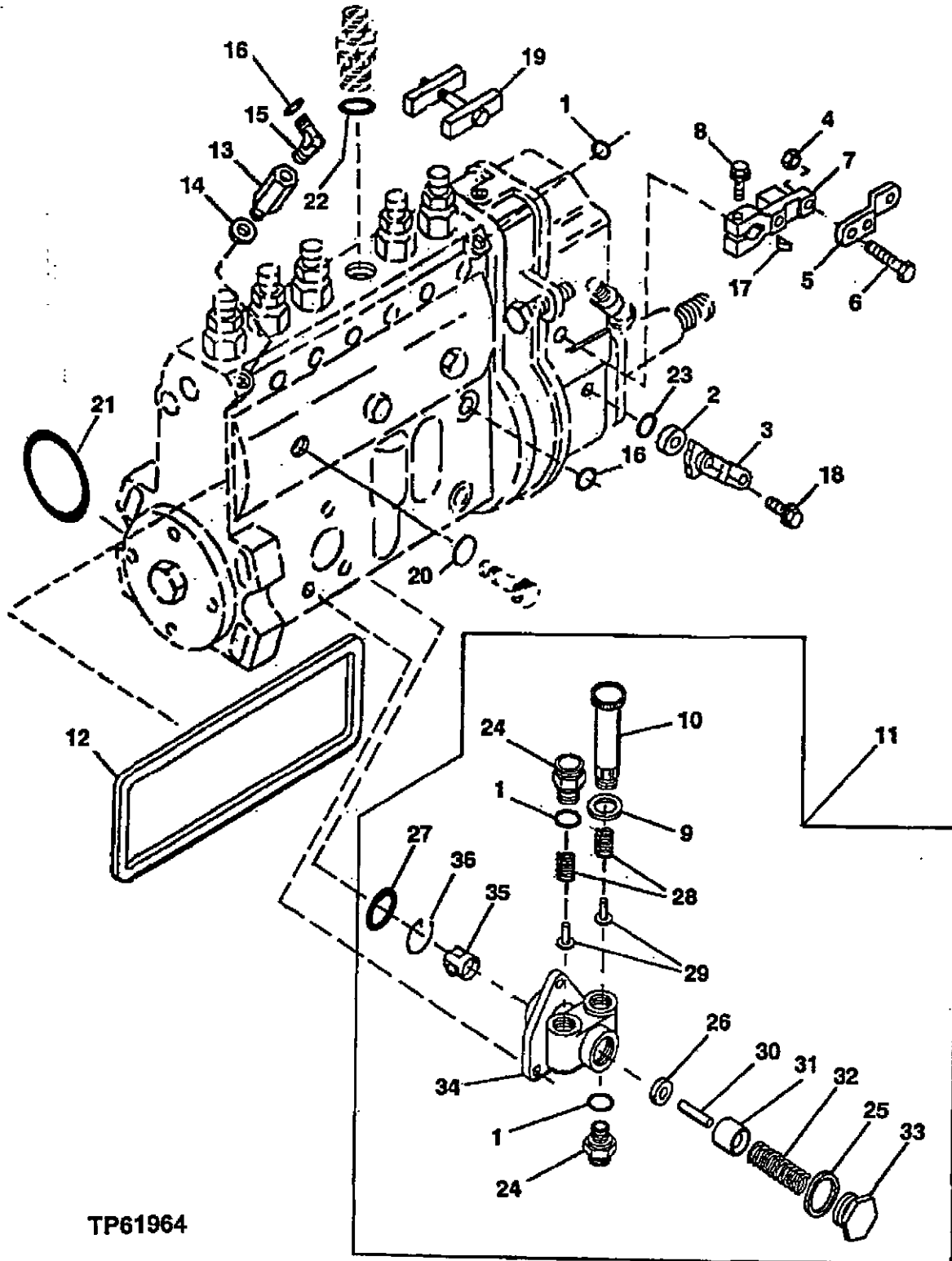

TP61964

FUEL INJECTION PUMP LEVERS AND TRANSFER PUMP (NIPPONDENSO)
(CODE 1622,1623,1668 12-VOLT NIPPONDENSO)

KEY	PART NO.	PART NAME	QTY	SERIAL NO.	REMARKS
1	51M7041	O-RING	3		11.300 X 2.200 MM
2	R64995	RETAINER	1		
3	R135163	LEVER	1		SHUT-OFF
4	R64989	LOCK NUT	1		
5	R135874	LEVER	1		THROTTLE
6	R65437	CAP SCREW	1		
7	R64967	CONTROL LEVER	1		
8	R64969	SCREW	1		
9	R64854	WASHER	1		
10	RE500376	HAND PRIMER	1		
11	RE500375	FUEL PUMP	1		TRANSFER PUMP
12	R500220	GASKET	1		
13	RE500374	CONTROL VALVE	1		
14	R64857	WASHER	1		
15	RE60185	ELBOW FITTING	1		
16	51M7039	O-RING	2		
17	R64968	SHAFT KEY	1		
18	R73885	SCREW	1		
19	R77536	JAW	1		CLAMPING
20	R78773	PACKING	1		
21	R73864	O-RING	1		
22	R73821	O-RING	6		
23	R64997	O-RING	1		
24	RE60031	FITTING	2		
25	R64861	WASHER	1		
26	R502362	SEAL	1		
27	R64927	O-RING	1		
28	SPRING	2		
29	VALVE	2		
30	SPINDLE	1		
31	PLUNGER	1		
32	SPRING	1		
33	PIPE PLUG	1		
34	HOUSING	1		
35	ROLLER	1		
36	SNAP RING	1		

1E9

ENGINE 4
FUEL INJECTION SYSTEM 0413

FUEL INJECTION SYSTEM-CODE 1622,1623,1668 12VOLT NIPPONDENSO
D'INJECTION
EINSPRITZ
D'INIEZIONE
DE INYECCION
INSPRUTNING
TP62311 -UN-11JAN00

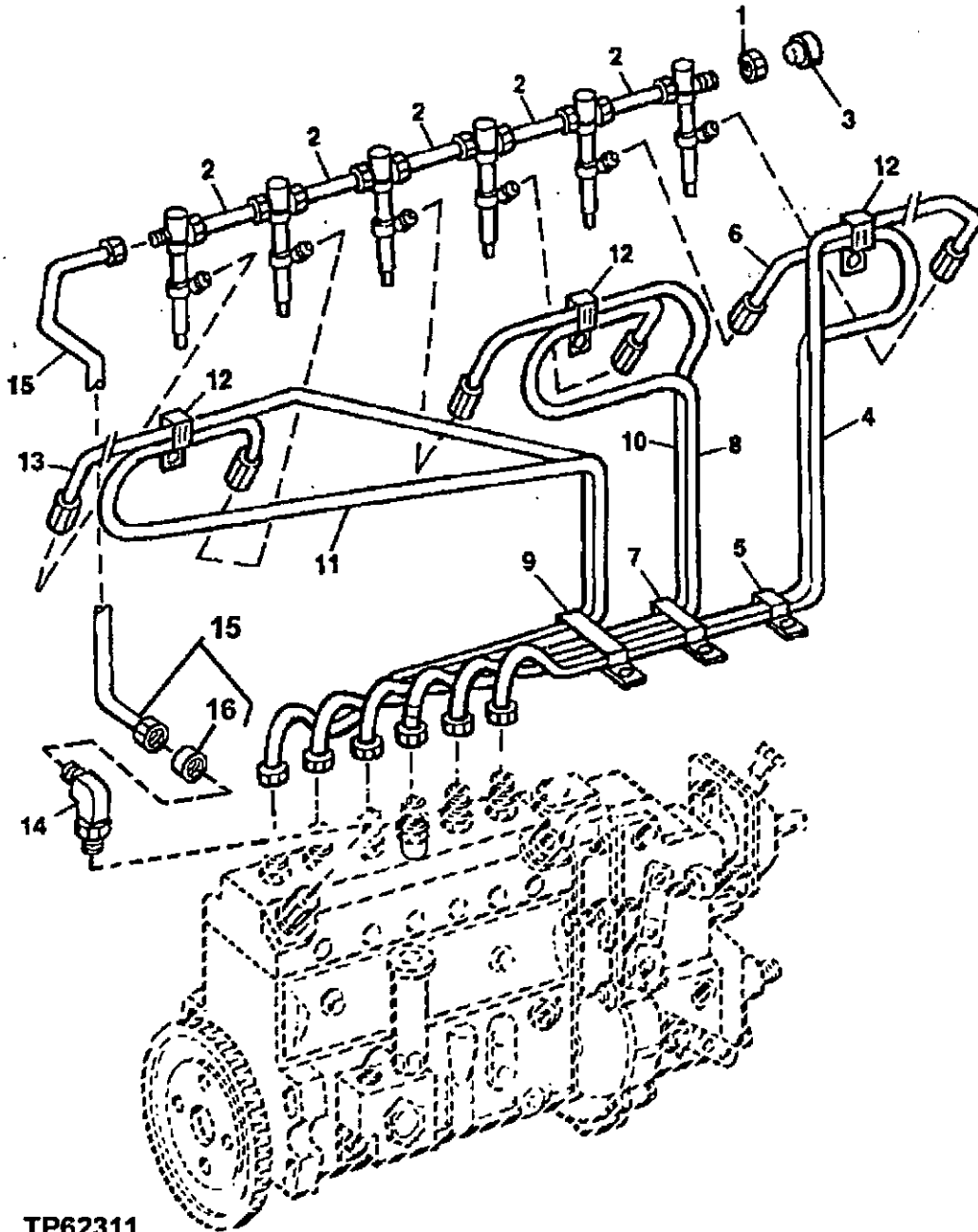

TP62311

1E10

ENGINE 4
FUEL INJECTION SYSTEM 0413

FUEL INJECTION SYSTEM
CODE 1622,1623, 1668 12-VOLT NIPPONDENSO

KEY	PART NO.	PART NAME	QTY	SERIAL NO.	REMARKS
1	R123593	NUT	1		
2	RE68748	TUBE	5		
3	AR85519	PLUG	1		
4	RE59917	FUEL LINE	1		NO.6
5	RE19797	CLAMP	2		(FUEL INJECTION LINES 1-2, 5-6) (SUB FOR RE19798)
6	RE59916	FUEL LINE	1		NO.5
7	RE19800	CLAMP	1		(FUEL INJECTION LINE 1,2,3,4,5,6)
8	RE59915	FUEL LINE	1		NO. 4
9	RE19799	CLAMP	2		(FUEL INJECTION LINES 3,4,5,6 AND 1,2,3,4)
10	RE59914	FUEL LINE	1		NO. 3
11	RE59913	FUEL LINE	1		NO. 2
12	RE19797	CLAMP	3		(FUEL INJECTION LINES 1-2, 3-4, 5-6)
13	RE59912	FUEL LINE	1		NO.1
14	RE502173	FITTING	1		(SUB FOR RE60185)
15	RE60175	FUEL LINE	1		LEAK-OFF
16	R51936	PACKING	2		

1E11

FUEL INJECTION PUMP/LUBE ANEROID LINE (NIPPONDENSO) CODE 1622, 1623, 1668
POMPE D'INJECTION/CONDUITE D'HUILE
EINSPRITZPUMPE/OELLEITUNG
POMPA D'INIEZIONE/TUBAZIONE DELL'OLIO
BOMBA DEL INYECCION/TUBERIA DE ACEITE
INSPRUTNINGSPUMPE/OLJELEDNING
TP60749 -UN-11SEP98

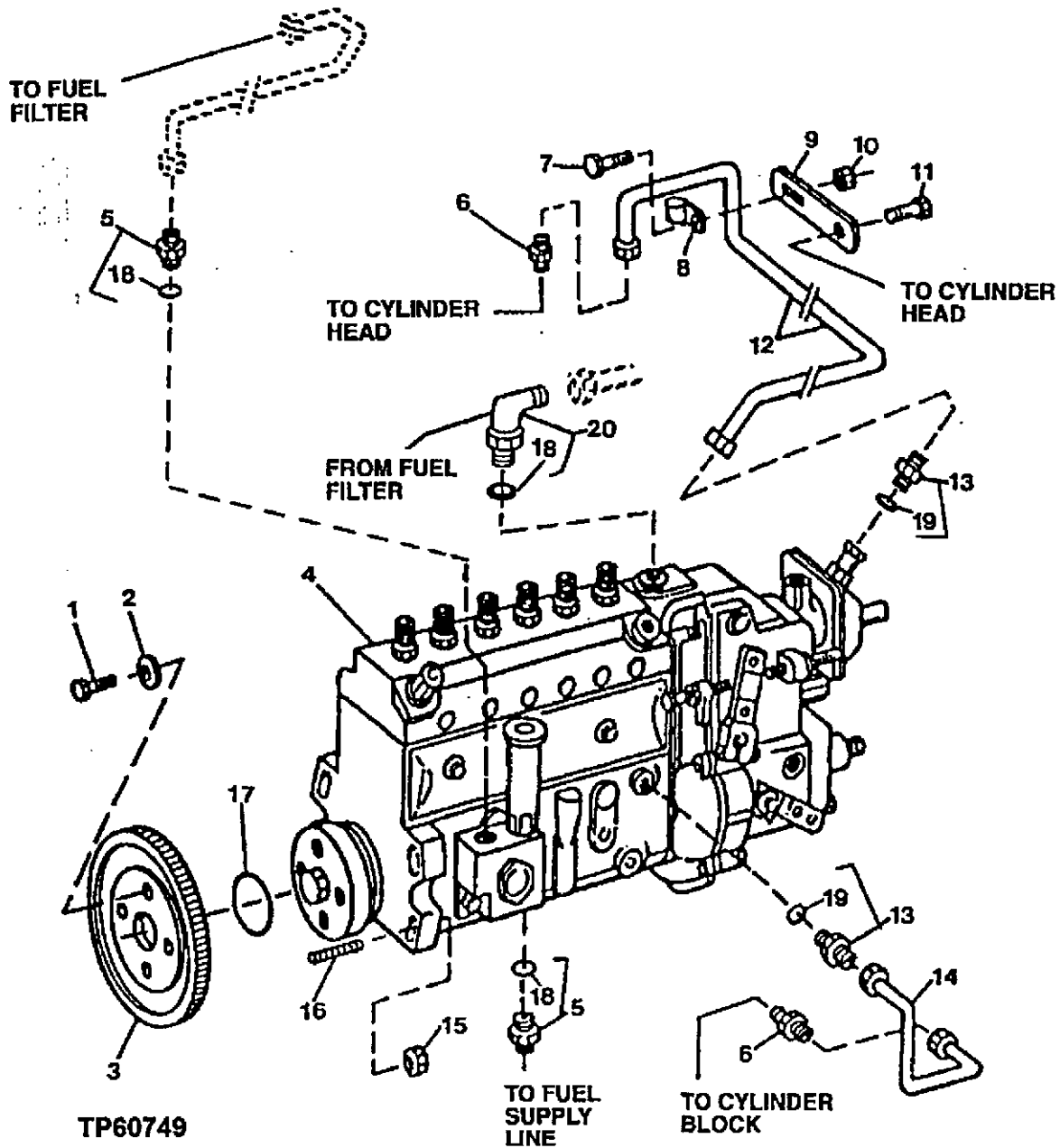

1E12

ENGINE 4
FUEL INJECTION SYSTEM 0413

FUEL INJECTION PUMP,LUBE,ANEROID LINE
NIPPONDENSO
CODE 1622, 1623, 1668

KEY	PART NO.	PART NAME	QTY	ENGINE SERIAL NO.	REMARKS
1	19H3336	CAP SCREW	4		3/8" X 7/8"
2	R63845	WASHER	4		
3	R500084	GEAR	1		(60 TEETH) (SUB FOR R126305)
4	RE59969	FUEL INJECTION PUMP	1		CODE 1668 (NIPPONDENSO 12-VOLT)
	RE59521	FUEL INJECTION PUMP	1		CODE 1622 (NIPPONDENSO-12-VOLT)
	RE66761	FUEL INJECTION PUMP	1		CODE 1623 (NIPPONDENSO 12-VOLT)
5	RE60031	FITTING	2		
6	R63604	FITTING	2		CODE 1622 AND 1668
7	19M7865	SCREW	1	-XXXXXX	CODE 1622 AND 1668 (M8 X 16)
8	T74410	CLAMP	1	-XXXXXX	CODE 1622 AND 1668
9	R56588	STRAP	1	-XXXXXX	CODE 1622 AND 1668
10	14M7298	FLANGE NUT	1	-XXXXXX	CODE 1622 AND 1668 (M8)
11	19M7783	SCREW	1	-XXXXXX	CODE 1622 AND 1668 (M10 X 16)
12	RE60194	ANEROID LINE	1	-XXXXXX	CODE 1622 AND 1668
	RE70285	LINE	1	XXXXXX-	
13	RE60028	FITTING	2		
14	RE60064	OIL LINE	1		LUBE
15	14M7274	NUT	4		M10
16	R134212	STUD	4		
17	R73864	O-RING	1		
18	51M7041	O-RING	3		11.300 X 2.200 MM
19	51M7039	O-RING	2		8.100 X 1.600 MM
20	RE502174	ELBOW FITTING	1		

1E13

ENGINE 4
FUEL INJECTION SYSTEM 0413

MEMORANDUM

1E14

ENGINE 4
FUEL INJECTION SYSTEM 0413

FUEL INJECTION PUMP SOLENOID SHUT-OFF-CODE1622,1623,1668
 POMPE D'INJECTION SOLENOID ROBINET DE ARRET
 EINSPIRIT PUMPE MAGNETSCHALTER ABSPERRHAHN
 POMPA D'INIEZIONE SOLENOIDE RUBINETTO D'ARRESTO
 BOMBA DE INYECCION SOLENOIDE GRIFO DE CIERRE
 INSPRUTNINGSPUMPE SOLENOID AVSTAENGNINGKRAN
 TP49394 -UN-17APR96

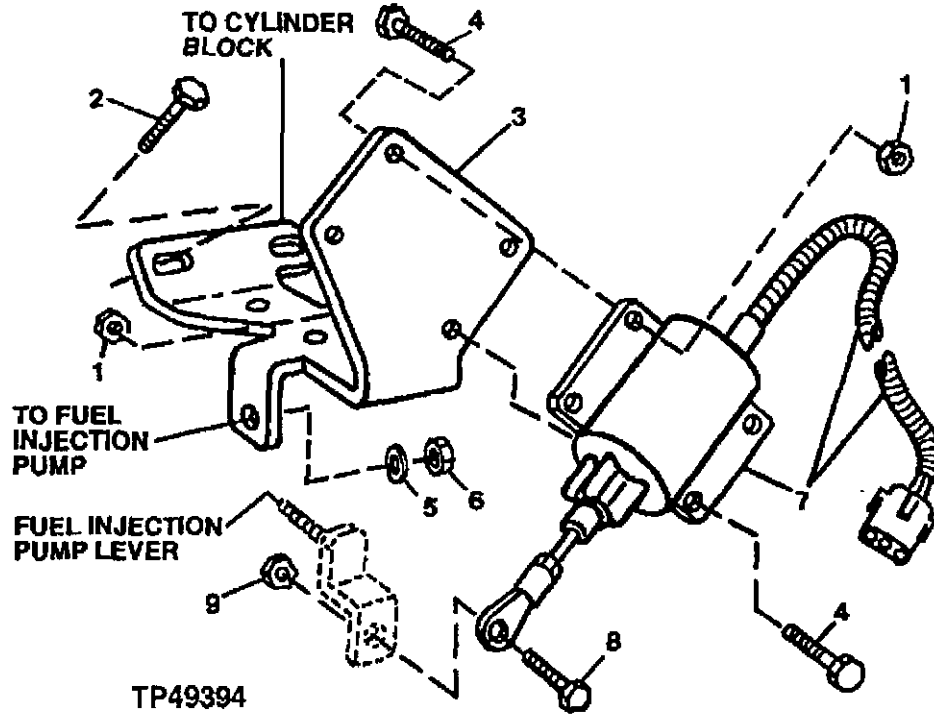

KEY	PART NO.	PART NAME	QTY	ENGINE SERIAL NO.	REMARKS
1	14M7303	FLANGE NUT	4	M6	
2	19M7784	SCREW	1	M10 X 20	
3	R132901	BRACKET	1		
4	19M7862	SCREW	4	M6 X 20	
5	24M7213	WASHER	1	10.500 X 25 X 4 MM	
6	14M7444	NUT	1	M10	
7	RE502473	SOLENOID	1	(SUB FOR RE67325)	
8	CAP SCREW	1		
9	NUT	1		

1E15

ENGINE 4
FUEL INJECTION SYSTEM 0413

FUEL INJECTION PUMP ANEROID LINE (CODE 1615,1621,1686,160D) (ESN -722906)
 D'INJECTION REGULATEUR DE TENSION CONDUITE COMBUSTIBLE
 EINSPRITZ SPANNUNGSREGLER KRAFTSTOFFLEITUNG
 D'INIEZIONE REGOLATORE DI TENSIONE TUAZIONE DEL COMB.
 DE INYECCION REGULADOR DE VOLTAJE TUBERIA DE COMB.
 INSPRUTNING SPAENNINGREGULATOR BRAENSLEELEDNING
 TP50849 -UN-03JUN98

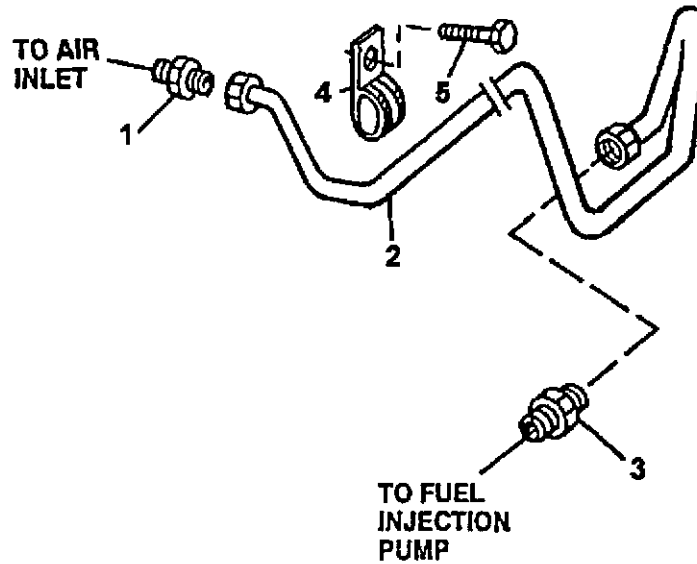

TP50849

KEY	PART NO.	PART NAME	QTY	ENGINE SERIAL NO.	REMARKS
1	RE60028	FITTING	1		
2	RE60009	FUEL LINE	1		
3	RE60028	FITTING	1		
4	T74410	CLAMP	1		
5	19M7783	SCREW	1	M10 X 16	

1E16

ENGINE 4
FUEL INJECTION SYSTEM 0413

FUEL INJECTION PUMP ANEROID LINE (CODE 1621,160D)
 D'INJECTION REGULATEUR DE TENSION CONDUITE COMBUSTIBLE
 EINSPRITZ SPANNUNGSREGLER KRAFTSTOFFLEITUNG
 D'INIEZIONE REGOLATORE DI TENSIONE TUAZIONE DEL COMB.
 DE INYECCION REGULADOR DE VOLTAJE TUBERIA DE COMB.
 INSPRUTNING SPAENNINGSREGULATOR BRAENSLEELEDNING
 TP61771 -UN-06NOV98

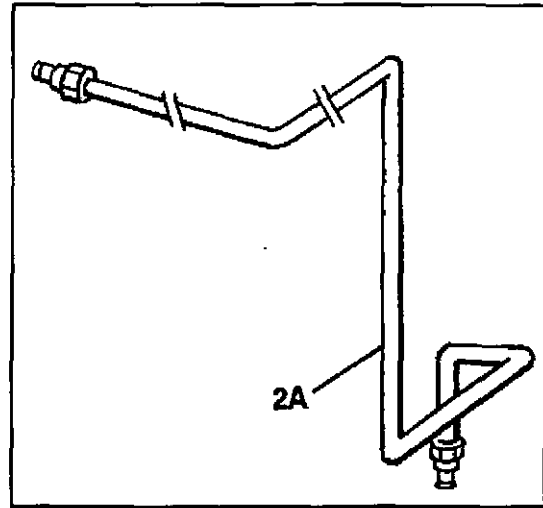
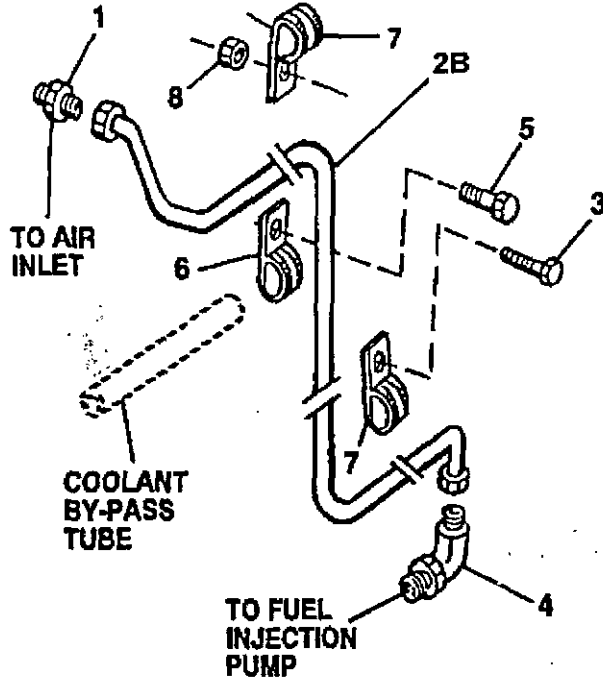

TP61771

KEY	PART NO.	PART NAME	QTY	ENGINE SERIAL NO.	REMARKS
1	RE60028	FITTING	1		
2A	RE70217	FUEL LINE	1	-722906	
2B	RE502670	FUEL LINE	1	722907-	
3	19M7783	SCREW	1		M10 X 16
4	RE502173	FITTING	1		(SUB FOR RE60185)
5	19M7865	SCREW	1		M8 X 16
6	R123324	CLAMP	1		
7	T74410	CLAMP	2		
8	14M7298	FLANGE NUT	1		M8

1E17

ENGINE 4
FUEL INJECTION SYSTEM 0413

COLD START ADVANCE KIT
FOR ENGINES EQUIPPED WITH STANADYNE DB2 AND DB4 INJECTION PUMPS WITH COLD START ADVANCE CAPABILITY
TP60760 -UN-24SEP98

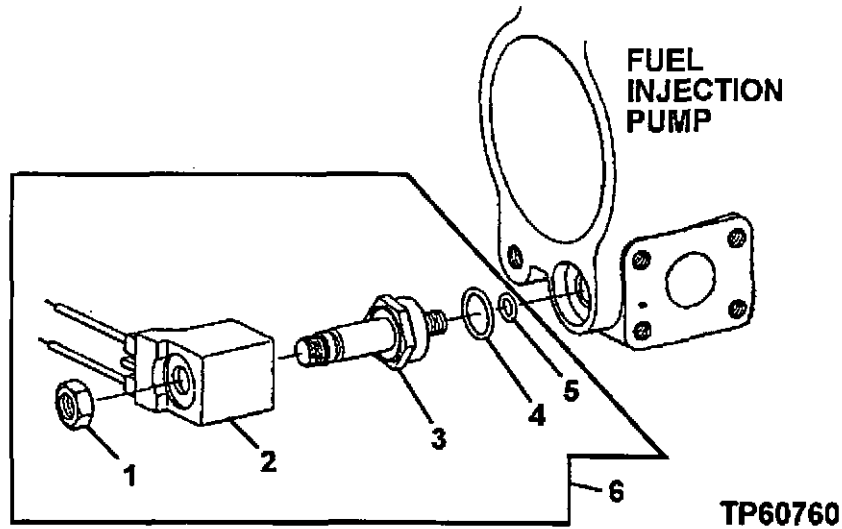

KEY	PART NO.	PART NAME	QTY	ENGINE SERIAL NO.	REMARKS
1	R502819	NUT	1		
2	R601517	STEEL	1		COIL ASSEMBLY
3	R501516	VALVE	1		
4	R501519	SEAL	1		
5	R77551	O-RING	1		5.280 X 1.778 MM (0.208" X 0.070")
6	RE502747	KIT	1		COLD ADVANCE

1E18

ENGINE 4
INTAKE MANIFOLD 0414

AIR INLET HEATER FOR USE WITH LUCAS INJECTION PUMP
(CODE 4311)
TP58423 -UN-18MAR99

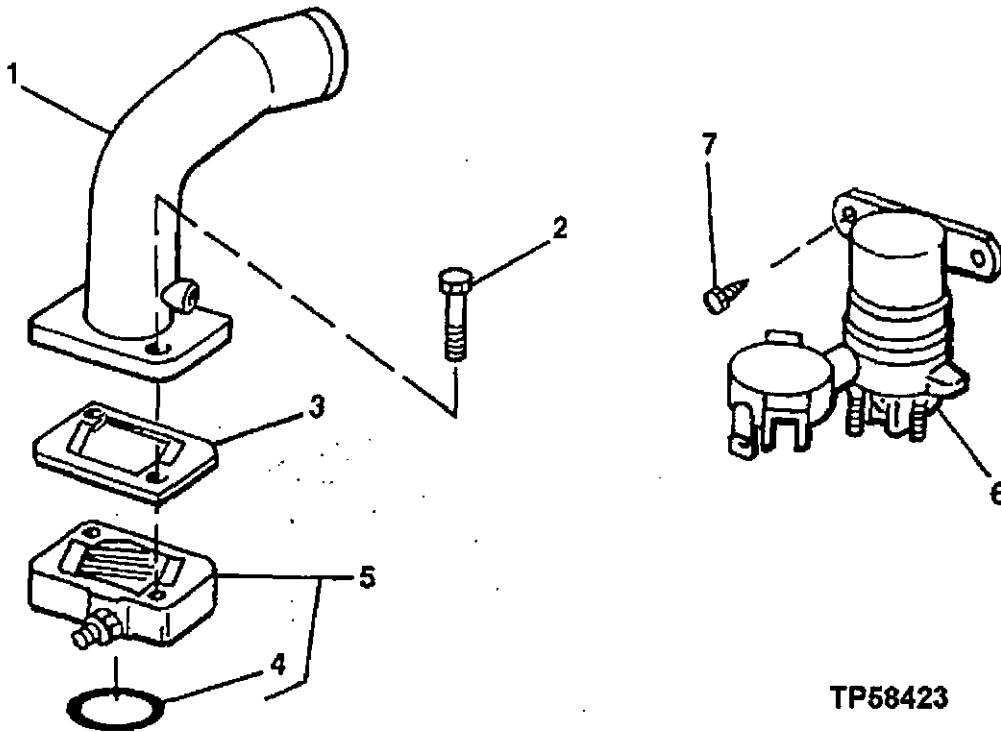

TP58423

KEY	PART NO.	PART NAME	QTY	ENGINE SERIAL NO.	REMARKS
1	RE70731	TUBE	1		
2	19M8292	SCREW	2	M10 X 50	
3	R133893	GASKET	1		
4	R501459	GASKET	1		
5	RE502668	HEATER	1		
6	AT141011	RELAY	1	12-VOLT	
7	SCREW	2		

1E19

ENGINE 4
INTAKE MANIFOLD 0414

AIR INLET 1704,1705,1706,1707,1713,1716,1724,1729
(ENGINE SERIAL # -XXXXXX)
COLLECTEUR D'ADMISSION
EINLASSKRUEMMER
COLLETORE D'ASPIRAZIONE
COLECTOR DE ADMICION DE AIRE
TP55268 -UN-26JAN98

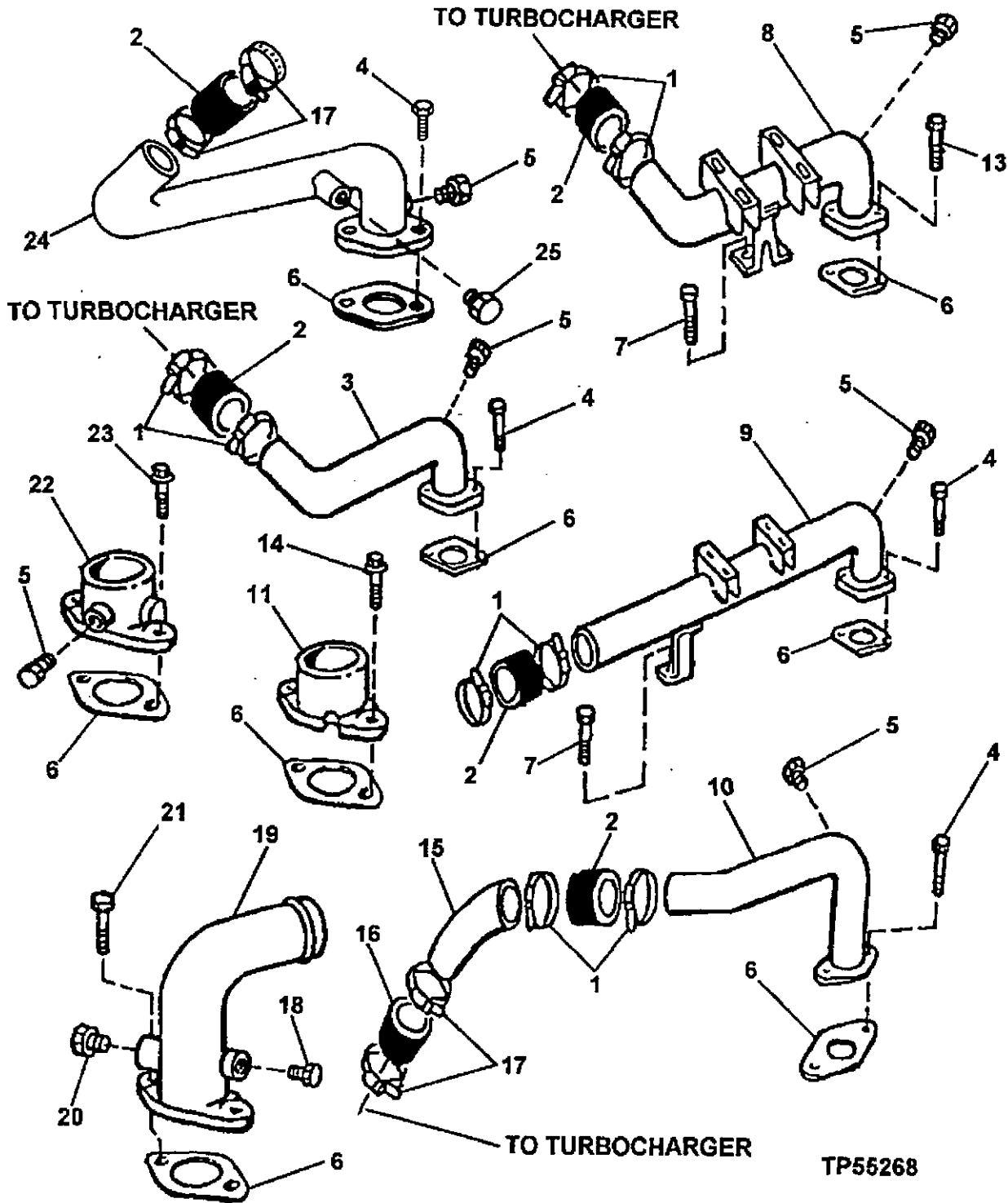

TP55268

1E20

ENGINE 4
INTAKE MANIFOLD 0414

AIR INLET
(ENGINE SERIAL # -XXXXXX)
CODE 1704, 1705, 1706, 1707, 1713, 1716
1724 AND 1729

KEY	PART NO.	PART NAME	QTY	ENGINE SERIAL NO.	REMARKS
1	R110531	CLAMP	2		(CODE 1704, 1706, 1707, 1713) (SUB FOR AR65294, THIS APPLICATION)
2	R56551	HOSE	1		(CODE 1704, 1706, 1707, 1713, 1729)
3	RE59469	AIR INTAKE	1		(CODE 1706)
4	19M7785	SCREW	2		M10 X 25, (CODE 1704, 1706, 1713, 1729)
5	RE502903	PLUG	1		(SUB FOR RE60071, THIS APPLICATION) (CODE 1704, 1706, 1707, 1713, 1716, 1729)
6	R81275	GASKET	1		
7	19M7784	SCREW	1		M10 X 20, (CODE 1707, 1713)
8	RE64104	AIR INTAKE	1		(SUB RE501891) (CODE 1707)
9	RE65380	AIR INTAKE	1		(SUB RE501902) (CODE 1713)
10	RE59970	AIR INTAKE	1		(CODE 1704)
11	R123569	AIR INTAKE	1		(CODE 1705)
12	R110531	CLAMP	1		(CODE 1704) (SUB FOR AR65294, THIS APPLICATION)
13	19M7785	SCREW	2		(CODE 1704)
14	R500394	SCREW	2		(CODE 1705) (SUB FOR (2) 19M7835)
15	T30202	LINE	1		(CODE 1705, 1716)
16	R56551	HOSE	1		(CODE 1704)
17	R110531	CLAMP	2		(CODE 1704, 1729) (SUB FOR AR65294, THIS APPLICATION)
18	RE502903	FITTING	1		(SUB FOR RE60071, THIS APPLICATION) (CODE 1724)
19	RE70723	AIR INTAKE	1		(SUB RE501895) (CODE 1724)
20	RE46684	PLUG	1		(CODE 1724)
21	19M7786	SCREW	2		M10 X 30, (CODE 1724)
22	R133187	INTAKE MANIFOLD	1		(CODE 1716)
23	R500394	SCREW	2		(CODE 1716)
24	RE501340	INTAKE MANIFOLD	1		(CODE 1729)
25	T27986	FITTING	1		(CODE 1729)

1E21

ENGINE 4
INTAKE MANIFOLD 0414

AIR INLET W/SPACER 1704,1705,1706,1707,1713,1716,1724,1729
COLLECTEUR D'ADMISSION
EINLASSKRUEMMER
COLLETORE D'ASPIRAZIONE
COLECTOR DE ADMISION DE AIRE
(ENGINE SERIAL # XXXXXX-)
TP61767 -UN-27OCT98

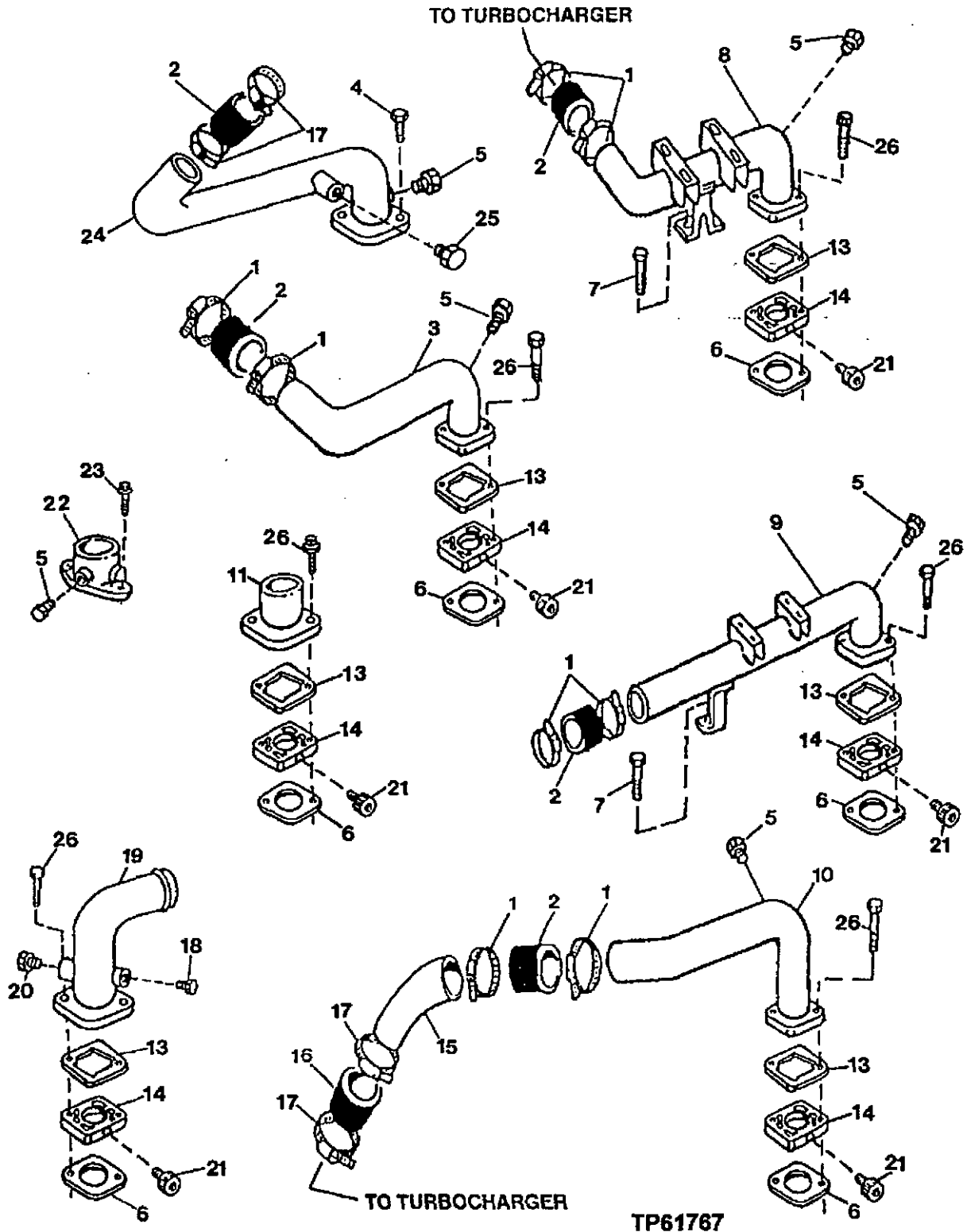

TP61767

1E22

ENGINE 4
INTAKE MANIFOLD 0414

AIR INLET WITH AIR HEATER SPACER
CODE 1704, 1705, 1706, 1707, 1713, 1716
1724 AND 1729
(ENGINE SERIAL # XXXXXX-)

KEY	PART NO.	PART NAME	QTY	ENGINE SERIAL NO.	REMARKS
1	R110531	CLAMP	2		(CODE 1704, 1706, 1707, 1713)
2	R56551	HOSE	1		(CODE 1704, 1706, 1707, 1713, 1729)
3	RE501893	AIR INTAKE	1		(CODE 1706)
4	19M7785	SCREW	2		M10 X 25, (CODE 1704, 1706, 1713, 1729)
5	RE502903	PLUG	1		(SUB FOR RE60071, THIS APPLICATION) (CODE 1704, 1706, 1707, 1713, 1716, 1729)
6	R81275	GASKET	1		
7	19M7784	SCREW	1		M10 X 20, (CODE 1707, 1713)
8	RE501891	AIR INTAKE	1		(CODE 1707)
9	RE501902	AIR INTAKE	1		(CODE 1713)
10	RE501892	AIR INTAKE	1		(CODE 1704)
11	RE501480	AIR INTAKE	1		(CODE 1705)
12	R110531	CLAMP	1		(CODE 1704)
13	R133893	GASKET	1		(1704, 1705, 1706, 1707, 1713, 1724)
14	R501472	SPACER	1		(1704, 1705, 1706, 1707, 1713, 1724) WITHOUT AIR INLET HEATER
15	T30202	LINE	1		(CODE 1705, 1716)
16	R56551	HOSE	1		(CODE 1704)
17	R110531	CLAMP	2		(CODE 1704, 1729)
18	RE60071	FITTING	1	-XXXXXX	(CODE 1724)
19	RE501895	AIR INTAKE	1		(CODE 1724)
20	RE46684	PLUG	1		(CODE 1724)
21	RE502903	FITTING	1		(1704, 1705, 1706, 1707, 1713, 1724)
22	R133187	INTAKE MANIFOLD	1		(CODE 1716)
23	R500394	SCREW	2		(CODE 1716)
24	RE501340	INTAKE MANIFOLD	1		(CODE 1729)
25	T27986	FITTING	1		(CODE 1729)
26	19M8292	SCREW	2		M10 X 50, (1704, 1705, 1706, 1707, 1713, 1724)

1E23

ENGINE 4
INTAKE MANIFOLD 0414

AIR INLET AND AIR INLET HOSE
(CODE 1752)
TP62217 -UN-08OCT99

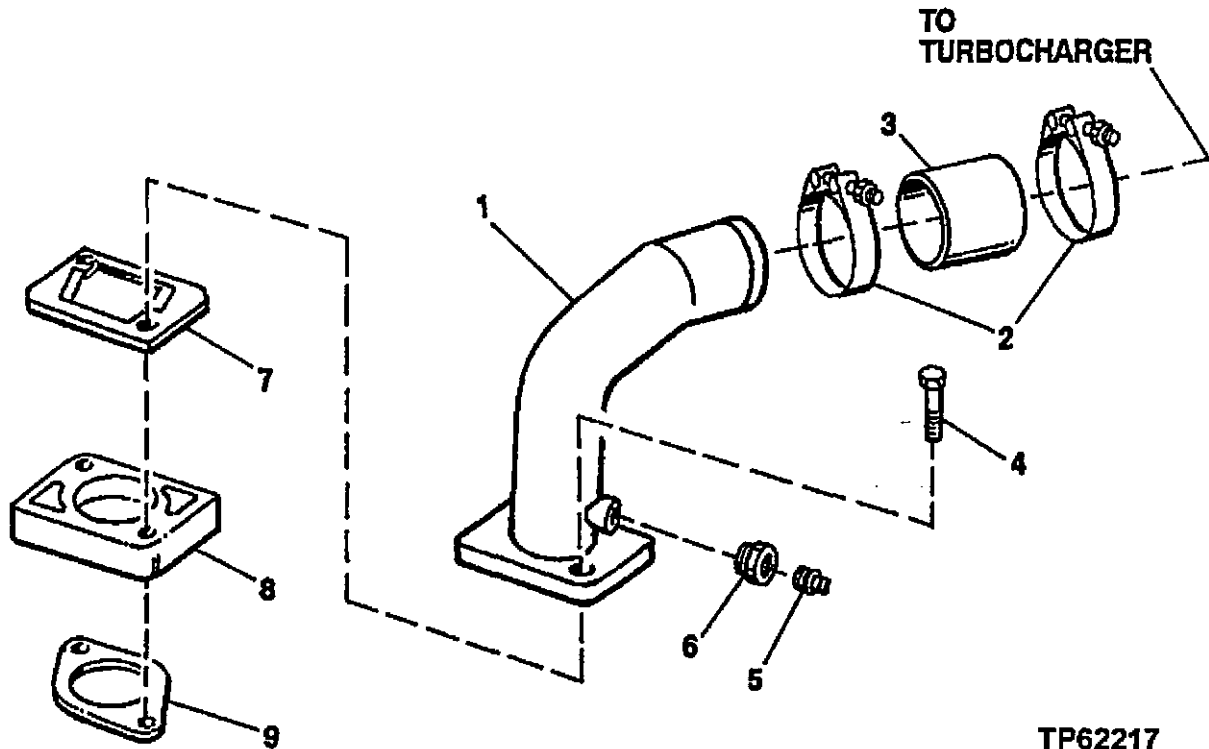

TP62217

KEY	PART NO.	PART NAME	QTY	ENGINE SERIAL NO.	REMARKS
1	RE70731	TUBE	1		
2	R110531	CLAMP	2		
3	R56551	HOSE	1		
4	19M8292	SCREW	2		
5	15H695	PIPE PLUG	1		3/8"
6	T27896	RING	1		
7	R133893	GASKET	2		
8	R501472	SPACER	1		
9	R81275	GASKET	1		

MEMORANDA

1E24

TURBOCHARGER CODE 6504,6506,6511-6513,6521,6522,6525,6540, 6586-6588,6592,6593,6594,6595
TURBOCOMPRESSEUR
TURBOLADER
TURBO-SOVRALIMENTATORE
TURBOCARGADOR
TURBOAGGREGAT
TP48980 -UN-24MAY96

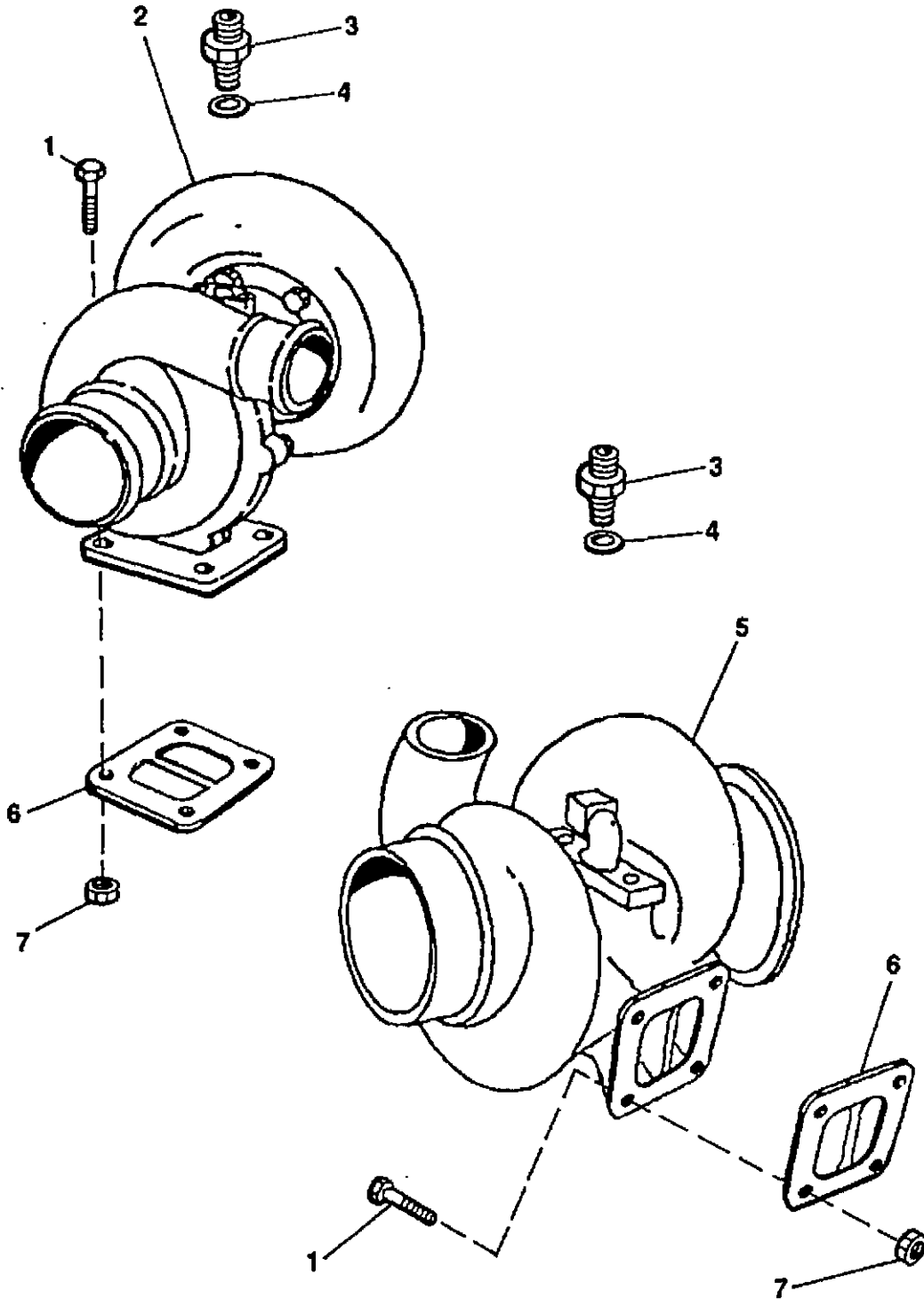

1E25

ENGINE 4

TURBOCHARGER

CODE 6504-6506,6511-6513,6521,6522,6525,6540

6586-6588,6592,6593,6594,6595

KEY	PART NO.	PART NAME	QTY	ENGINE SERIAL NO.	REMARKS
1	19M8162	CAP SCREW	4		M10 X 40
	19M7785	SCREW	4		CODE 6593 (M10X25)
2	RE60074	TURBOCHARGER	1		REMANUFACTURED (CODE 6504,6521,6522)
	RE60077	TURBOCHARGER	1		REMANUFACTURED (CODE 6506,6525)
	RE60075	TURBOCHARGER	1		(CODE 6505,6511,6540,6586)
	RE26409	KIT	1		HARDWARE
	RE505059	TURBOCHARGER	1		CODE 6592,6593,6594,6594 (REMANUFACTURED)
	RE503052	KIT	1		CODE 6592,6593,6594,6595 (HARDWARE)
3	M87733	ADAPTER	1		
4	R63548	O-RING	1		
5	RE60077	TURBOCHARGER	1		(REMANUFACTURED) (CODE 6512,6588)
	RE60074	TURBOCHARGER	1		(REMANUFACTURED) (CODE 6513,6587)
	RE26409	KIT	1		HARDWARE
6	R123572	GASKET	1		CODE 6504,6505,6506,6511,6522,6525,6540,6586
7	14M7296	FLANGE NUT	4		M10

TURBOCHARGER OIL LINES CODE 6504-6506,6511-6513,6522,6525,6540,6586,6587,6588,6592,6593,6594,6595
 TURBOCOMPRESSEUR CONCLUITE D'HUILE
 TURBOLADER OELLEITUNG
 TURBO-SOVRALIMENTATORE TUBERIN DE'ACEITE
 TURBOCARGADOR TUBAZIONE DELL'OLIO
 TURBOAGGREGAT OLJELEDNING
 TP49622 -UN-06JUN97

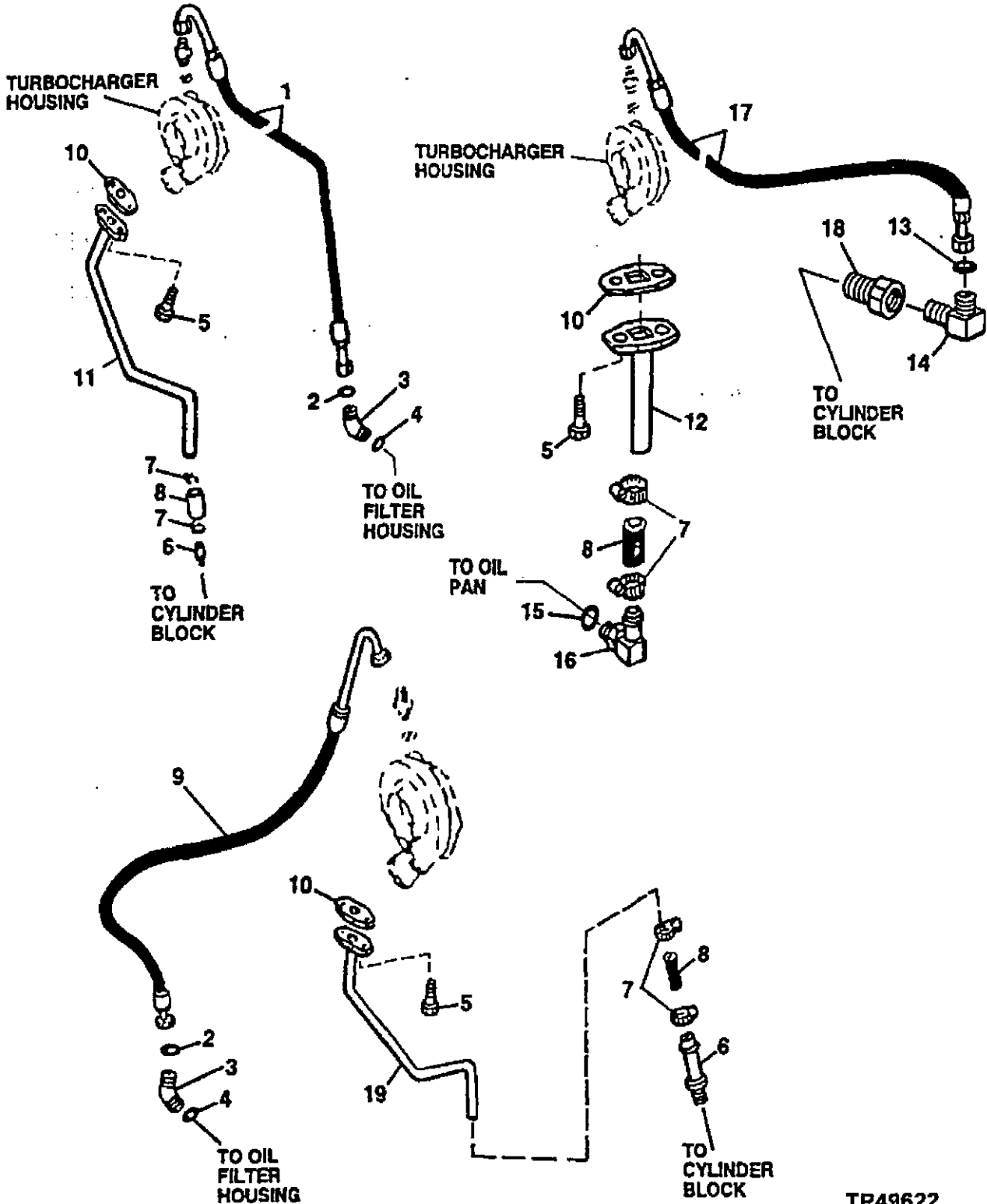

TP49622

1F2

ENGINE 4

TURBOCHARGER OIL LINES CODE 6504-6506,6511-6513,6522,6525,6540)
 CODE 6586,6587,6588,6592,6593,6594,6595

KEY	PART NO.	PART NAME	QTY	ENGINE SERIAL NO.	REMARKS
1	RE503208	OIL LINE	1		(SUB FOR RE59922) (CODE 6504,6506,6540,6592)
2	T77613	O-RING	1		0.364" X 0.070", (CODE 6504,6505,6506,6522,6525,6540)
3	38H5154	ELBOW FITTING	1		45 DEGREE, (CODE 6504,6505,6506,6522,6525,6540,6587,6588)
	38H5037	ADAPTER	1		STRAIGHT, (CODE 6586)
4	51M7042	O-RING	1		13.300 X 2.200 MM, (CODE 6504,6505,6506,6522,6525,6586-6588)
5	19M7866	SCREW	2		M8 X 20
6	RE54885	HOSE FITTING	1		(CODE 6505,6522,6525,6540,6592,6594,6595) (SUB FOR R120757)
7	RE65978	CLAMP	2		(SUB FOR RE62322)
8	HOSE	1		(MAKE FROM R120013 CUT TO LENGTH)
9	RE501260	OIL LINE	1		(SUB FOR RE59468) (CODE 6505,6522,6525)
	RE503212	OIL LINE	1		(CODE 6586,6587,6588,6595)
10	R123570	GASKET	1		
11	RE59438	OIL LINE	1		(CODE 6504,6506,6540,6586,6587,6588,6592,6594,6595)
12	RE60003	OIL LINE	1		(CODE 6511,6512,6513,6593)
13	R63548	O-RING	1		(CODE 6511,6512,6513,6586,6587,6588)
14	T112804	ELBOW FITTING	1		(CODE 6511,6512,6513)
15	51M7045	O-RING	1		(CODE 6511,6512,6513)
16	RE60010	ELBOW FITTING	1		(CODE 6511,6512,6513,6593)
17	RE503209	OIL LINE	1		(SUB FOR RE55514) (CODE 6511,6512,6513)
18	P40098	ADAPTER	1		(CODE 6511,6512,6513)
19	RE59438	OIL LINE	1		(CODE 6505,6522,6525)

1F3

ENGINE 4
WATER PUMP 0417

WATER PUMP ASSEMBLY CODE 4401, 4402, 4403, 4404 WATER PUMP
 POMPE A EAU
 WASSERPUMP
 POMPA DELL'ACQUA
 BOMBA DE AGUA
 VATTENPUMP
 TP53447 -UN-19MAR97

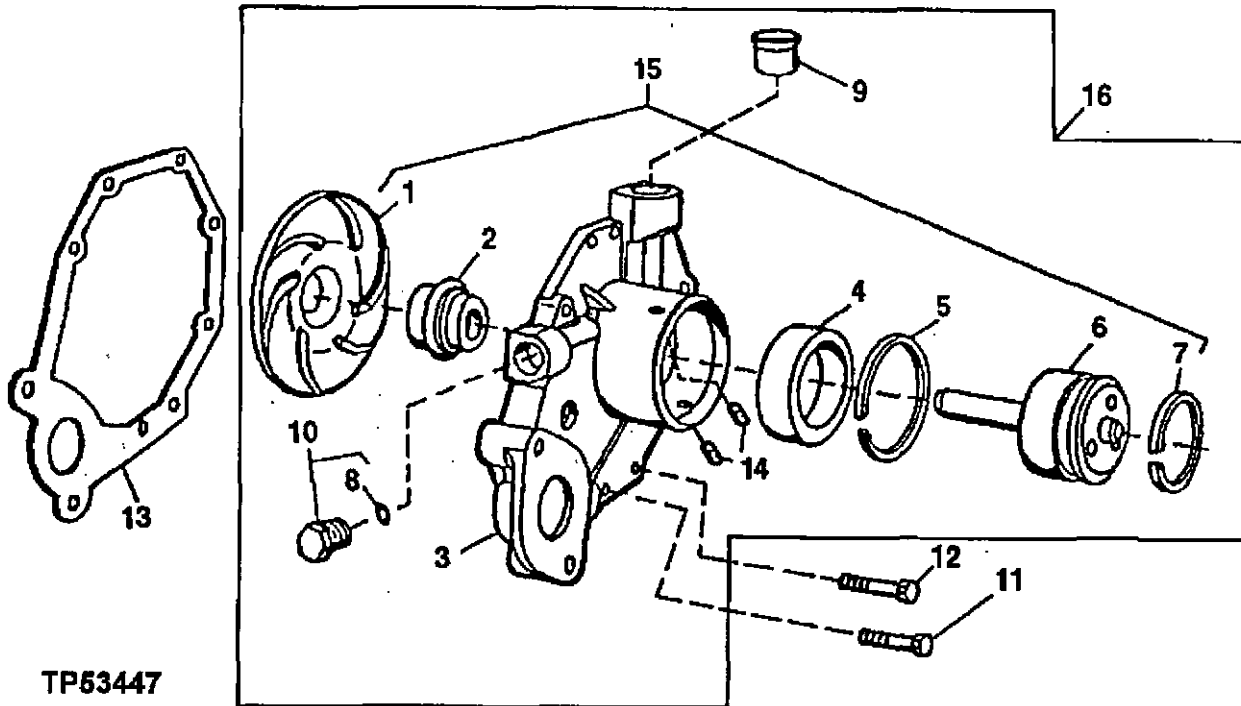

TP53447

KEY	PART NO.	PART NAME	QTY	ENGINE SERIAL NO.	REMARKS
1	IMPELLER	1	(CODE 4401,4402)	(MARKED R121036)
2	IMPELLER	1	(CODE 4403,4404)	(MARKED R123395)
3	SEAL	1		
4	HOUSING	1		
5	BALL BEARING	1		
6	RING	1		
7	SHAFT	1		
8	A364R	SNAP RING	1		
9	S1M7043	O-RING	1		15.300 X 2.200 MM
10	R123226	GASKET	1		
11	RE46685	PLUG	1		
12	19M7796	SCREW	3		M6 X 30
13	19M7863	SCREW	5		M6 X 25
14	R123417	GASKET	1		
15	R98527	FILTER	2		(USE WITH RE70683 AND RE70985)
16	R100369	FILTER	2		(USE WITH RE500737 AND RE500734)
16	RE71240	KIT	1		(CODE 4401,4402) (LOW FLOW) (SUB FOR RE59407)
16	RE70962	KIT	1		(CODE 4403,4404) (HIGH FLOW) (SUB FOR RE65970)
16	RE500737	WATER PUMP	1		(CODE 4401,4402) (LOW FLOW) (MARKED RE56737, RE70683 OR RE500737) (SUB FOR RE56737 AND RE70683)
16	RE500734	WATER PUMP	1		(CODE 4403,4404) (HIGH FLOW) (MARKED RE59646, RE70985 OR RE500734) (SUB FOR RE59646 AND RE70985)

1F4

ENGINE 4
WATER PUMP 0417

WATER PUMP INLET AND PULLEY CODE 2001- 5701,5702 5706,5707
 POMPE A EAU
 WASSERPUMPE
 POMPA DELL'ACQUA
 BOMBA DE AGUA
 VATTENPUMP
 TP61745 -UN-30SEP98

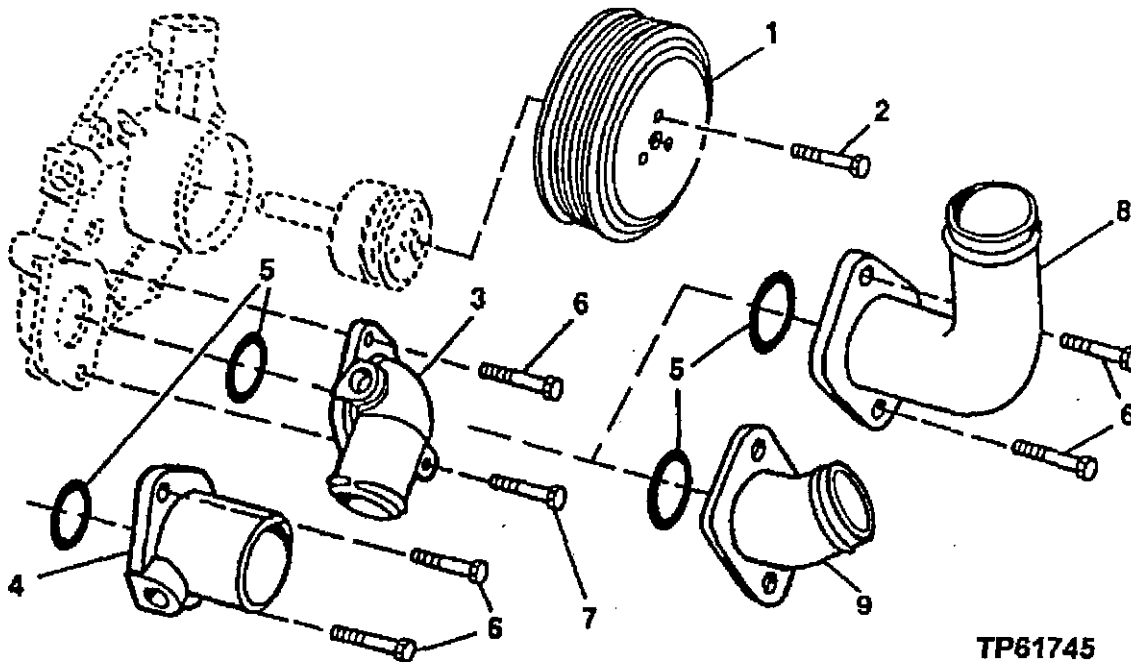

TP61745

KEY	PART NO.	PART NAME	QTY	ENGINE SERIAL NO.	REMARKS
1	R115250	SHEAVE	1	(CODE 2001)	
2	19M7774	SCREW	3	M6 X 12, (CODE 2001)	
3	R121635	ADAPTER	1	(CODE 5702)	
4	R121634	ADAPTER	1	(CODE 5701)	
5	R89944	O-RING	1	(CODE 5701, 5702, 5706, 5707)	
6	19M7867	SCREW	2	M8 X 25, (CODE 5701, 5706 ,5707)	
7	19M7802	SCREW	1	M8 X 65, (CODE 5702)	
8	RE71599	HOUSING	1	(CODE 5706)	
9	RE501453	PIPE ELBOW	1	(CODE 5707)	

1F5

HERMOSTAT 2201, COVERS 2102, 2104, 2105, 2109, AND 2112
COUVERCLE DU THERMOSTAT
THERMOSTATDECKEL
COPERCHIO TERMOSTATO
TAPAREDA TERMOSTATO
SKYDDSKAAPA TERMOSTAT
TP55264 -UN-20JAN98

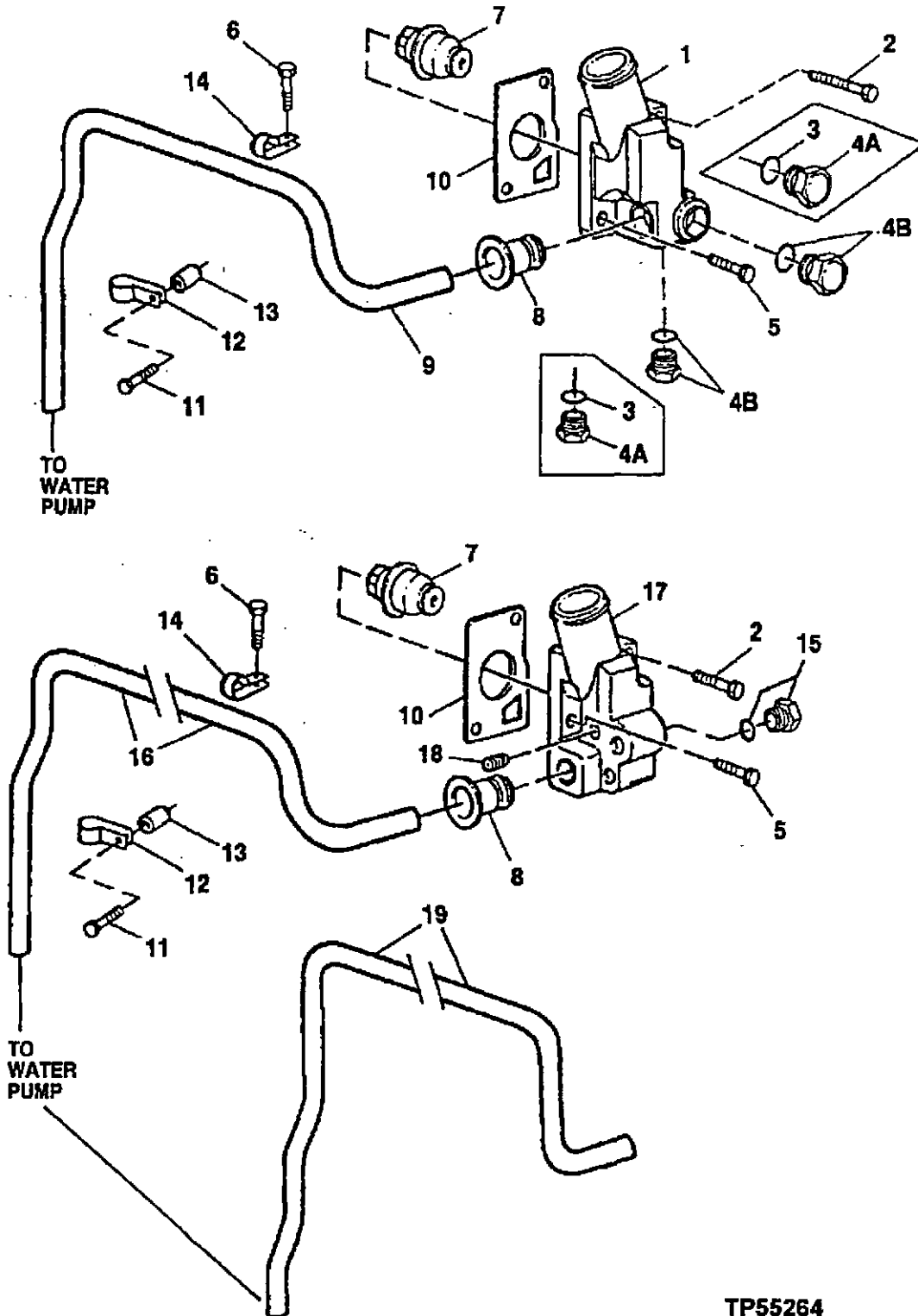

TP55264

1F6

ENGINE 4

THERMOSTATS, HOUSING AND WATER PIPING 0418

THERMOSTAT AND COVERS
 CODE 2101,2102,2104,2105,2109 AND 2112 COVER
 CODE 2201 THERMOSTAT

KEY	PART NO.	PART NAME	QTY	ENGINE SERIAL NO.	REMARKS
1	COVER	1	-797080	(CODE 2101,2104) (R121415 NO LONGER AVAILABLE) (SUB R131016, 19M8292 AND (2) RE46684)
2	R131016	COVER	1	797081-	(CODE 2101,2104,2109)
	19M7658	CAP SCREW	1	-797080	(CODE 2102, 2104) M10 X 50
	19M8292	SCREW	1	797081-	(CODE 2101,2104,2109) M10 X 50
	19M7809	SCREW	1		(CODE 2102, 2105, 2112) M10 X 70
3	R26375	O-RING	2	-797080	(CODE 2101, 2104) 16.358 X 2.210 MM (0.644" X 0.087")
4A	R39112	FITTING	2	-797080	
4B	RE46684	PLUG	2	797081-	
5	19M7786	SCREW	1		M10 X 30
6	19M7788	SCREW	1		(CODE 2112) M12 X 25
7	RE64354	THERMOSTAT	1		82° C (180° F)
8	R123226	GASKET	1		
9	R501144	TUBE	1		(CODE 2101, 2104) (SUB FOR R123588)
	R135179	TUBE	1		(CODE 2109)
10	R135896	GASKET	1		(SUB FOR R121416)
11	19M7801	SCREW	1		M8 X 60, (ON TIMING COVER)
12	R123324	CLAMP	1		
13	28H860	WASHER	AR		(CODE 2101, 2102) 0.423" X 0.675" X 3/8" (SPACER)
14	R123323	CLAMP	1		
15	RE46684	PLUG	1		(CODE 2102, 2105)(WITHOUT FUEL INJECTION PUMP COLD ADVANCE SWITCH)
16	R123629	TUBE	1		(CODE 2102, 2105)
17	COVER	1	-797080	(CODE 2102, 2105, 2112) (WITHOUT COLD START ADVANCE PORT) (R123426 NO LONGER AVAILABLE) (SUB R501556)
	R501556	COVER	1	797081-	(CODE 2102, 2105, 2112) (WITH COLD START ADVANCE PORT)
18	15H624	PIPE PLUG	3		(CODE 2102, 2105, 2112) 1/2"
19	R501029	TUBE	1		(CODE 2112)

1F7

ENGINE 4

ENGINE OIL COOLER

CODE 5901 (6068DF150, 6068TF151)

CODE 5902 (6068TF150, 6068TF250, 6068HF150, 6068HF250, 6068TF220)

RADIATORE DELL'OLIO

REFRIGERADOR DE ACEITE

OLJEKYLARE

TP55338 -UN-08APR98

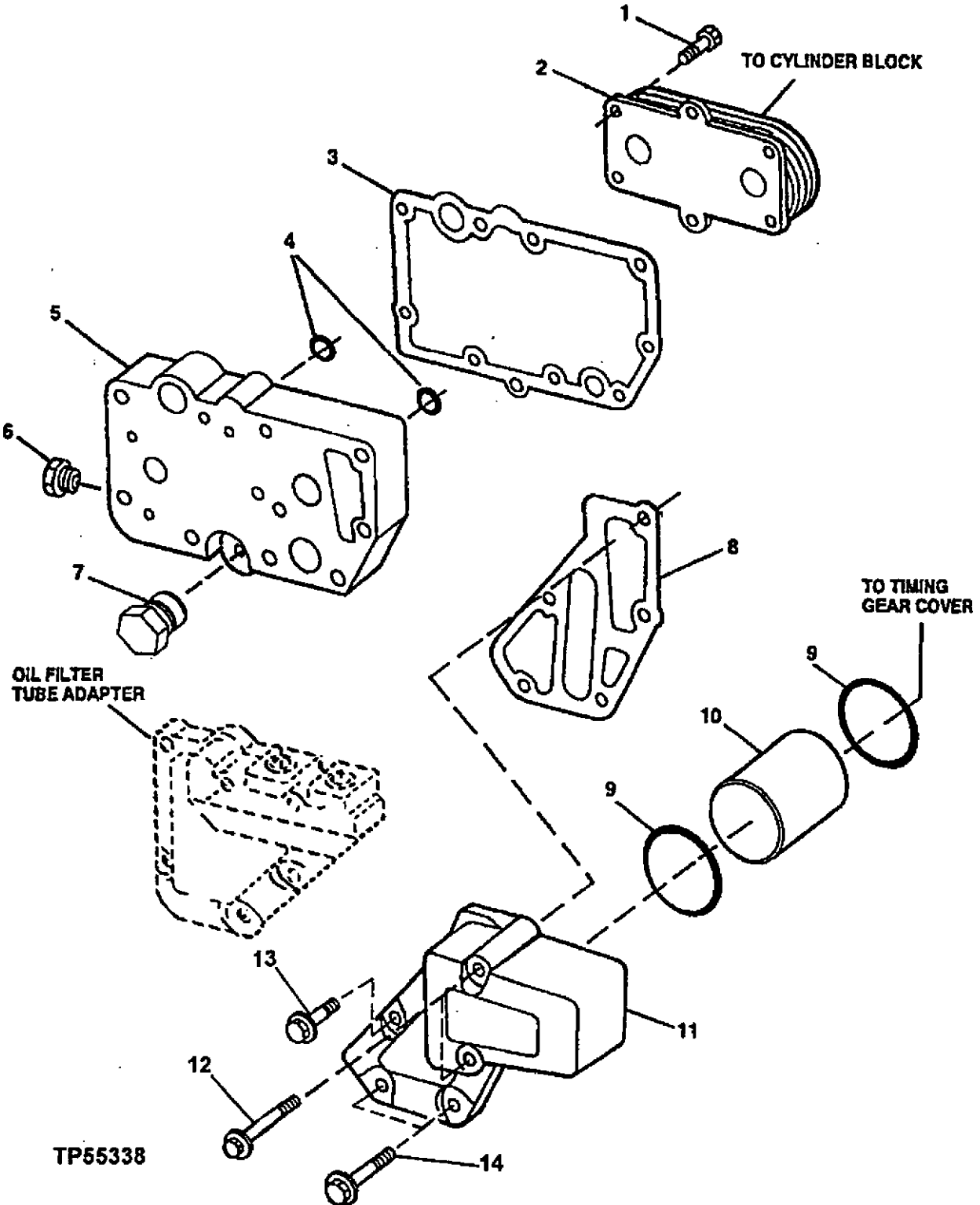

TP55338

1F8

ENGINE 4

ENGINE OIL COOLER

CODE 5901 (6068DF150, 6068TF151)

CODE 5902 (6068TF150,6068TF250,6068HF150,6068HF250.6068TF220)

KEY	PART NO.	PART NAME	QTY	ENGINE SERIAL NO.	REMARKS
1	RE67231	SCREW	6		M6 X 16 (WITH PRE-APPLIED LOCTITE)
2	RE59296	OIL COOLER	1		(CODE 5901)(5 PLATE)
	RE56690	OIL COOLER	1		(CODE 5902)(7 PLATE)
3	R123501	GASKET	1		
4	T122075	O-RING	2		
5	R123471	HOUSING	1		
6	RE46685	PLUG	1		
7	RE46686	PLUG	1		
8	R501428	GASKET	1		(SUB FOR R123502)
9	R61105	O-RING	2		
10	R115252	TUBE	1		
11	R135177	ADAPTER	1		(SUB FOR R123472)
12	19M7970	SCREW	2		M8 X 100
13	RE67238	SCREW	1		M8 X 20 (WITH PRE-APPLIED SEALANT)
14	19M7802	SCREW	2		M8 X 65

FUEL FILTER AND FUEL LINES CODE 3517,3518,3532,AND 3533
 FILTRE A COMBUSTIBLE/CONDVETES
 KRAFTSTOFFILTER/LEITUNGEN
 FILTRO COMBUSTIBILE/TUBAZIONI
 FILTRO DE COMBUSTIBLE/TUBERIAS
 BRAENSLEFILTER/LEDINGAR
 TP62254 -UN-12NOV99

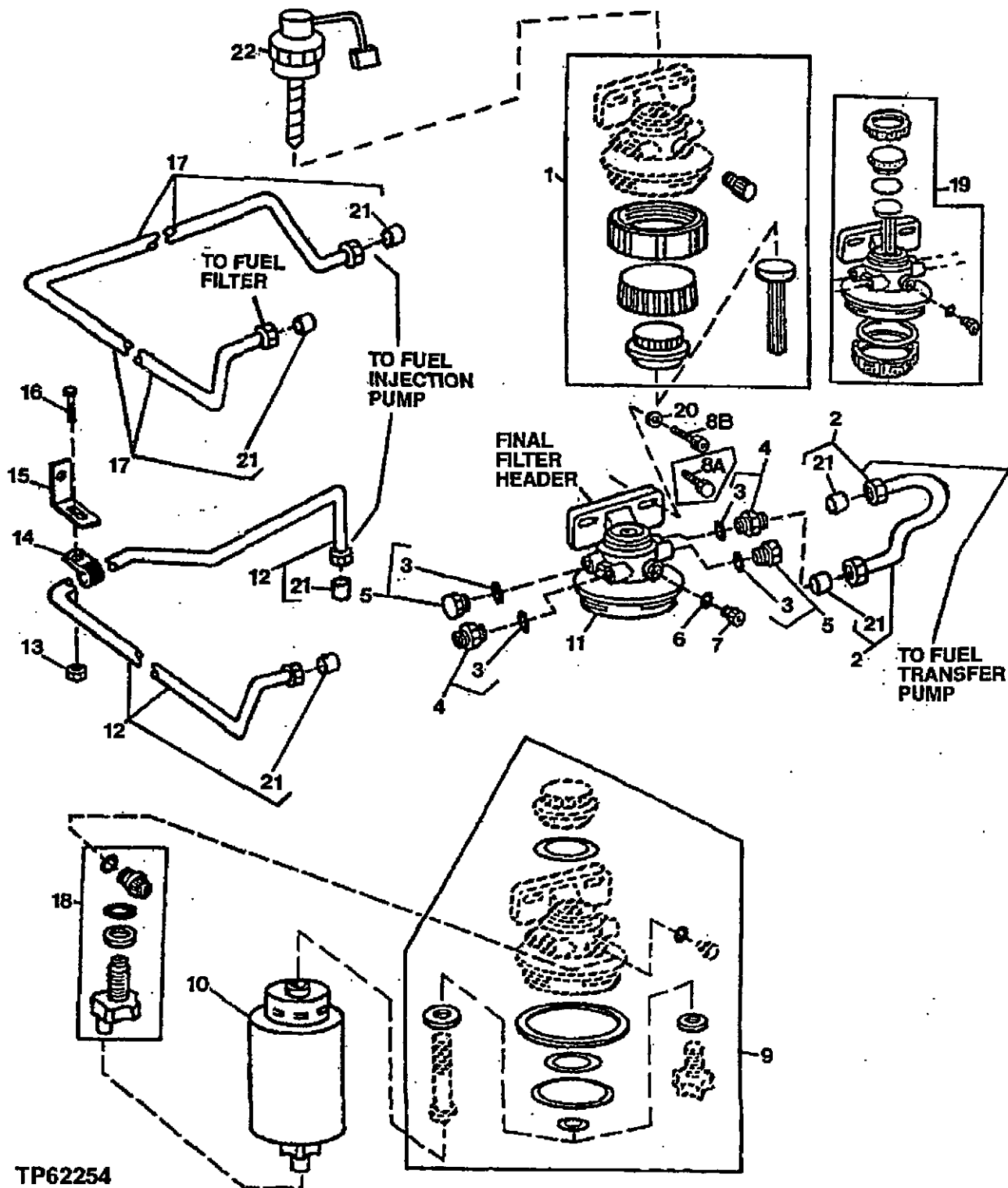

1F10

ENGINE 4

SINGLE FUEL FILTER AND FUEL LINES
CODE 3517,3518,3532 AND 3533

KEY	PART NO.	PART NAME	QTY	ENGINE SERIAL NO.	REMARKS
1	RE51649	KIT	1		FUEL FILTER
2	RE60037	FUEL LINE	1		
	R74012	SEALING WASHER	2		(NOT ILLUSTRATED)
3	51M7040	O-RING	1		
4	RE59487	FITTING	2	-706976	(CODE 3532,3533)SAE
	RE60029	FITTING	2	706977-	(CODE 3517,3518)METRIC
5	RE56323	PLUG	2	-706976	(CODE 3532,3533)SAE
	RE46686	PLUG	2	706977-	(CODE 3517,3518)METRIC
6		O-RING	1		
7		PLUG	1		
8A	19M7785	SCREW	2	-795805	M10 X 25
8B	19M8328	SCREW	2	795806-	M10 X 25
9	RE50752	SEAL KIT	1		FUEL FILTER
10	RE62418	FUEL FILTER	1	-706976	(CODE 3532,3533)SAE (INCLUDES DRAIN VALVE)
	RE60021	FUEL FILTER	1	706977-	(CODE 3517,3518)METRIC (INCLUDES DRAIN VALVE)
11	RE63181	FILTER HEAD	1	-706976	(CODE 3532,3533)SAE, (SUB RE70358) (ALSO ORDER (2) RE60029 AND (2) 51M7040)
	RE60022	FILTER HEAD	1	706977-	(CODE 3517,3518)METRIC, (SUB RE70358)
12	RE60007	FUEL LINE	1		(CODE 3517)
	R74012	SEALING WASHER	2		(CODE 3517)
13	14M7298	FLANGE NUT	1		M8
14	T14050	CLAMP	1		
15	R116116	BRACKET	1		
16	19M7865	SCREW	1		M8 X 16
17	RE60026	FUEL LINE	1		(CODE 3518)
18	RE60854	KIT	1		
19	RE70358	KIT	1		(SUB FOR RE500160, THIS APPLICATION) FINAL FILTER
20	24M7096	WASHER	2	795806-	10.500 X 18 X 1.600 MM
21	R74012	SEALING WASHER	6		
22	RE51648	KIT	1		FUEL FILTER HEATET (12-VOLT)
	RE504134	KIT	1		FUEL FILTER HEATER (24-VOLT)

1F11

FUEL FILTERS AND FUEL LINES CODE 3521,3522,3536 AND 3537
FILTRE A COMBUSTIBLE
KRAFSTOFFFILTER
FILTRO COMBUSTIBILE
FILTRO DE COMBUSTIBLE
BRAENSLEFILTER
TP62255 -UN-12NOV99

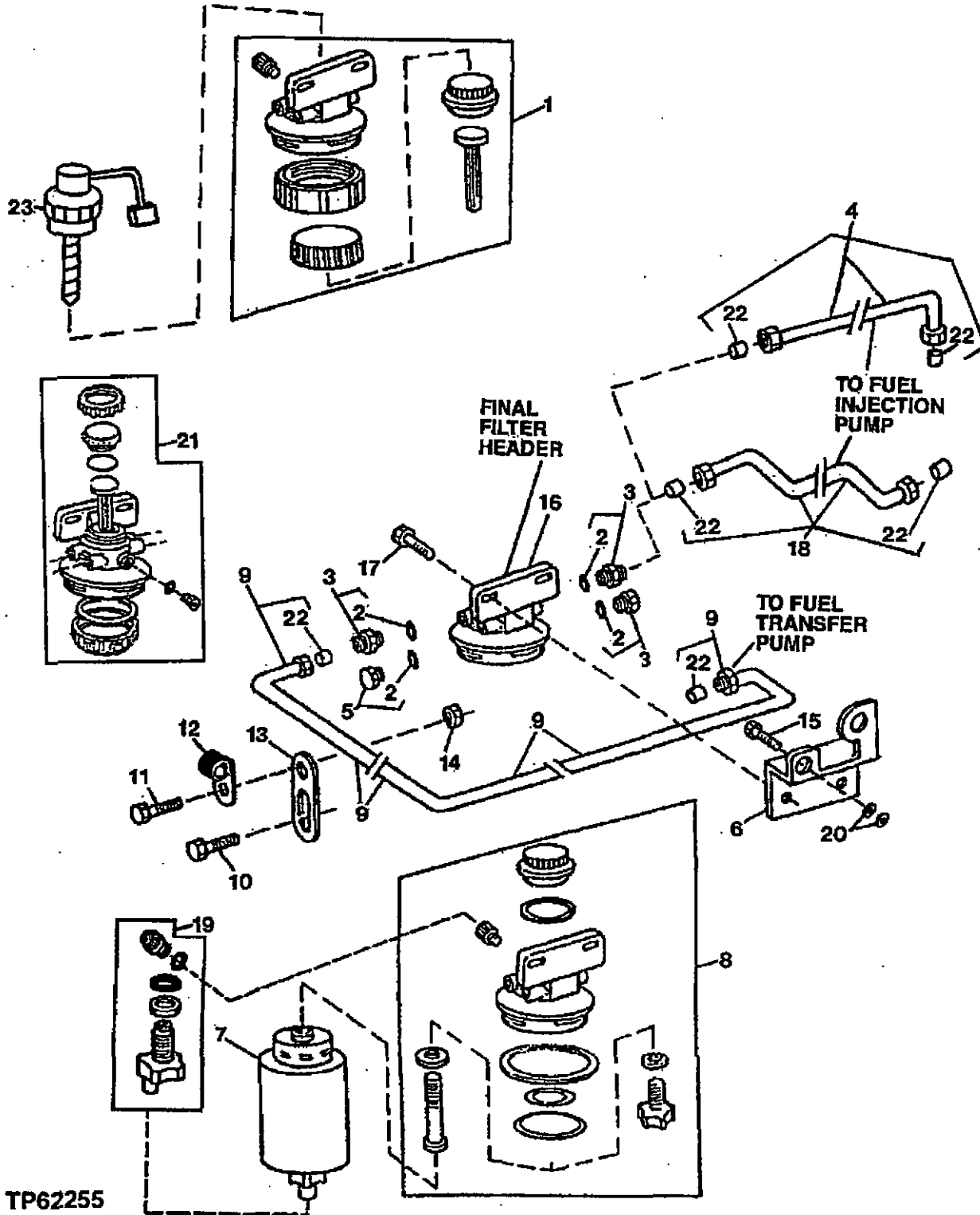

TP62255

1F12

ENGINE 4

FUEL FILTER AND FUEL LINES
CODE 3521,3522,3536 AND 3537

KEY	PART NO.	PART NAME	QTY	ENGINE SERIAL NO.	REMARKS
1	RE51649	KIT	1		FUEL FILTER
2	51M7040	O-RING	1		
3	RE59487	FITTING	2	-706976	(CODE 3536,3537)SAE
	RE60029	FITTING	2	706977-	(CODE 3521,3522)METRIC
4	RE60148	FUEL LINE	1		(CODE 3521)
5	RE56323	FITTING PLUG	2	-706976	(CODE 3536,3537)SAE
	RE46686	PLUG	2	706977-	(CODE 3521,3522)METRIC
6	R123621	BRACKET	1		
7	RE62418	FILTER ELEMENT	1		(CODE 3536,3537)SAE (INCLUDES DRAIN VALVE)
	RE60021	FUEL FILTER	1		(CODE 3521,3522)METRIC (INCLUDES DRAIN VALVE)
8	RE50752	SEAL KIT	1		FUEL FILTER
9	RE60146	FUEL LINE	1		
	R74012	SEALING WASHER	2		
10	19M7783	SCREW	1		M10 X 16, (SUB FOR 19M7784)
11	19M7865	SCREW	1		M8 X 16
12	T14050	CLAMP	1		
13	R56588	STRAP	1		
14	14M7298	FLANGE NUT	1		M8
15	19M7811	SCREW	2		M10 X 90
16	RE63181	FILTER HEAD	1	-706976	(CODE 3536,3537)SAE, (SUB RE70358) (ALSO ORDER (2) RE60029 AND (2) 51M7040)
	RE60022	FILTER HEAD	1	706977-	(CODE 3521,3522)METRIC, (SUB RE70358)
17	19M7784	SCREW	2		M10 X 20
18	RE60149	FUEL LINE	1		(CODE 3522)
19	RE60854	KIT	1		
20	24M7239	WASHER	4		10.700 X 21 X 2.500 MM
21	RE70358	KIT	1		(SUB FOR RE500160, THIS APPLICATION) FINAL FILTER
22	R74012	SEALING WASHER	4		
23	RE51648	KIT	1		FUEL FILTER HEATER (12-VOLT)
	RE504134	KIT	1		FUEL FILTER HEATER (24-VOLT)

1F13

FUEL FILTER,LINES,BRACKETS (NIPPONDENSO) CODE 3526 AND 3545
FILTRE A COMBUSTIBLE
KRAFSTOFFFILTER
FILTRO COMBUSTIBILE
FILTRU DE COMBUSTIBILE
BRAENSLEFILTER
TP62256 -JN-12NOV99

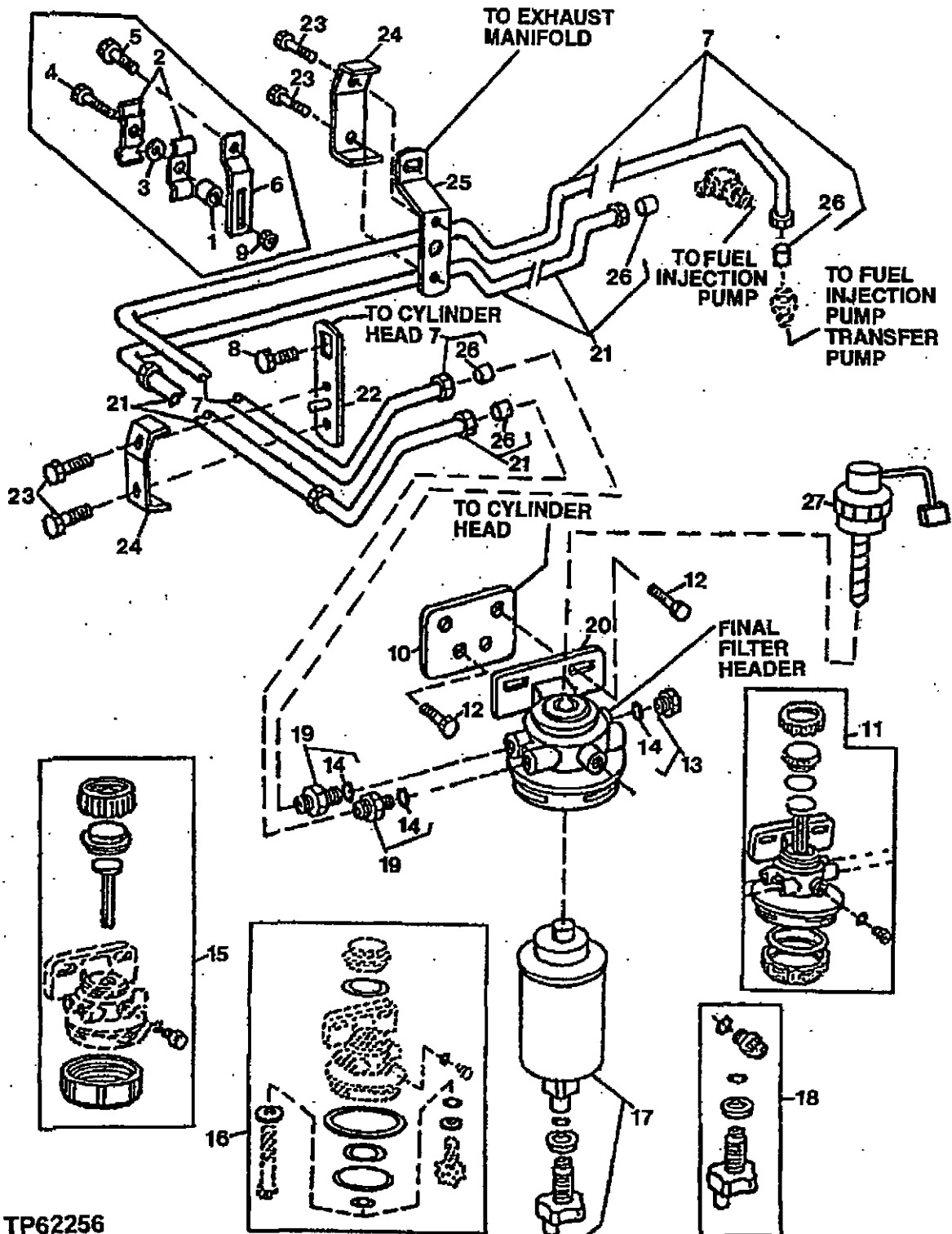

TP62256

THIS PARTS LISTING IS CONTINUED

1F14

ENGINE 4

FUEL FILTER AND FUEL LINES (NIPPONDENSO) CODE 3526 AND 3545

KEY	PART NO.	PART NAME	QTY	ENGINE SERIAL NO.	REMARKS
1	28H1517	WASHER	1	-802992	0.493" X 0.675" X 1/4"
2	R81004	CLAMP	2	-802992	
3	24M7096	WASHER	1	-802992	10.500 X 18 X 1.600 MM
4	19M7868	SCREW	1		M8 X 30
5	19M7867	SCREW	1	-802992	M8 X 25
6	R131881	BRACKET	1	-802992	
7	RE60192	FUEL LINE	1	-802992	
	RE501182	FUEL LINE	1	802993-	
8	19M7783	SCREW	1	802993-	(A) M10 X 16
9	14M7298	FLANGE NUT	1	-802992	M8
10	R123566	BRACKET	1		
11	RE70358	KIT	1		FINAL FILTER, (SUB FOR RE500160, THIS APPLICATION)
12	19M7784	SCREW	4		M10 X 20
13	RE46686	PLUG	2		SAE
14	51M7040	O-RING	4		9.300 X 2.200 MM
15	RE51649	KIT	1		FUEL GUARD
16	RE50752	SEAL KIT	1		
17	RE62419	FUEL FILTER	1		(INCLUDES DRAIN VALVE)
18	RE60854	DRAIN VALVE	1		
19	RE60030	FITTING	2		
20	RE60022	FILTER HEAD	1		(SUB RE70358)
21	RE60193	FUEL LINE	1	-802993	
	RE501183	FUEL LINE	1	802993-	
22	R136081	BRACKET	1	802993-	(A)
23	19M7752	CAP SCREW	4	802993-	(A) M4 X 20
24	R136082	CLAMP	2	802993-	(A)
25	R136079	BRACKET	1	802993-	(A)
26	R67092	SEAL	4		
27	RE51648	KIT	1		FUEL FILTER HEATER (12-VOLT)
	RE504134	KIT	1		FUEL FILTER HEATER (24-VOLT)

(A) ALSO INCLUDED IN CODE 1668

1F15

FUEL FILTERS AND FUEL LINES CODE 3527
FILTRE A COMBUSTIBLE
KRAFTSTOFFFILTER
FILTRO COMBUSTIBILE
FILTRO DE COMBUSTIBLE
BRAENSLEFILTER
TP68660 -UN-04JAN00

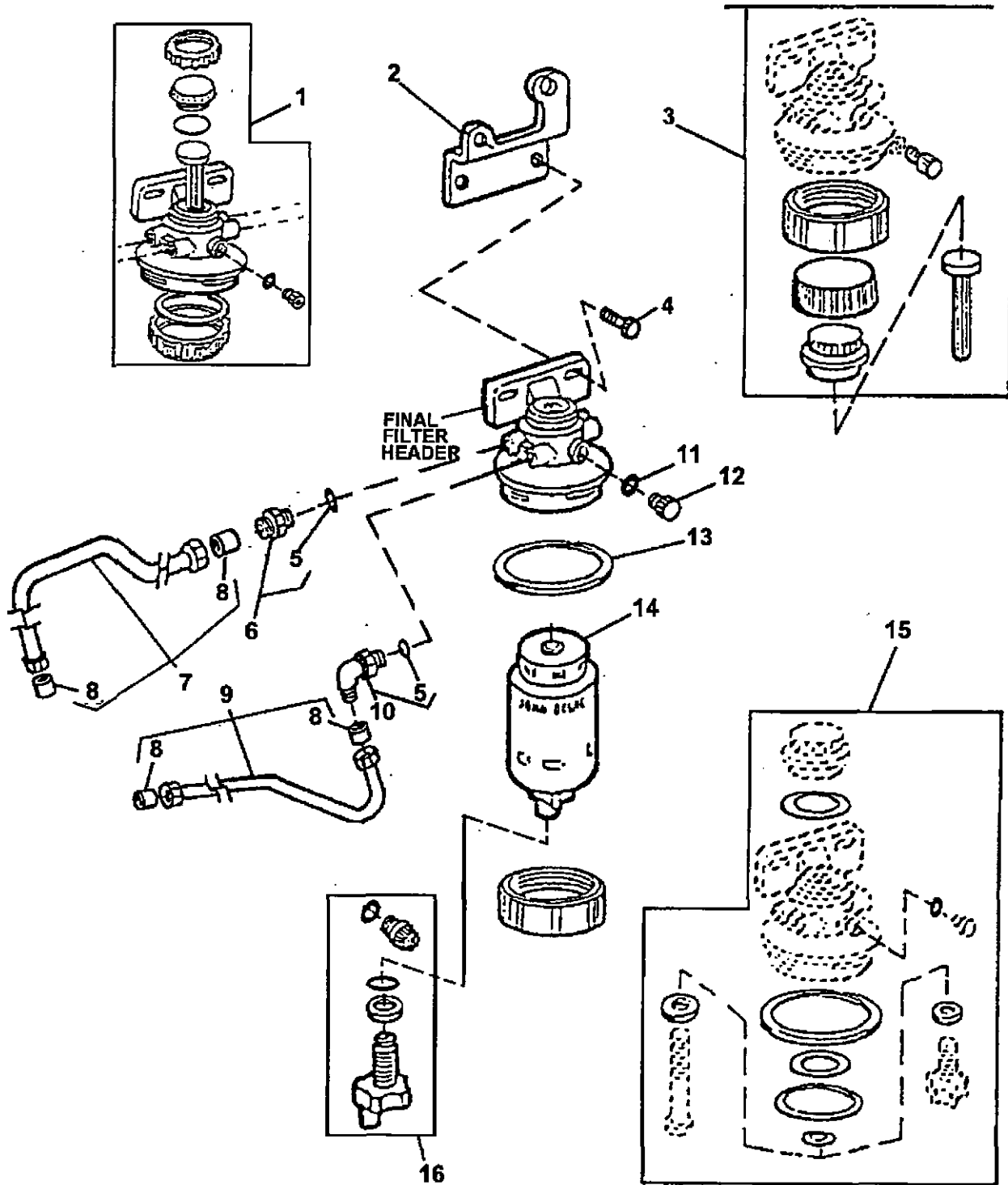

TP68660

1F16

ENGINE 4

**FUEL FILTER AND FUEL LINES
CODE 3527**

KEY	PART NO.	PART NAME	QTY	ENGINE SERIAL NO.	REMARKS
1	RE70358	KIT	1		FINAL FILTER
2	R123621	BRACKET	1		
3	RE51649	KIT	1		MECHANICAL
4	19M7784	SCREW	2		M10 X 20
5	51M7040	O-RING	2		9.300 X 2.200 MM
6	RE60030	FITTING	1		
7	RE68305	FUEL LINE	1		
8	R67092	SEAL	4		
9	RE68306	FUEL LINE	1		
10	RE68307	ELBOW FITTING	1		
11	R113562	O-RING	1		
12	R113563	DRAIN PLUG	1		
13	R113565	O-RING	1		
14	RE62419	FUEL FILTER	1		SINGLE STAGE-FINAL INCLUDES, DRAIN VALVE, TWO O-RINGS
15	RE50752	SEAL KIT	2		
16	RE60854	KIT	1		PLUG

1F17

FUEL TRANSFER PUMP
CODE 3701, 3702, 3799
TP61908 -UN-09AUG99

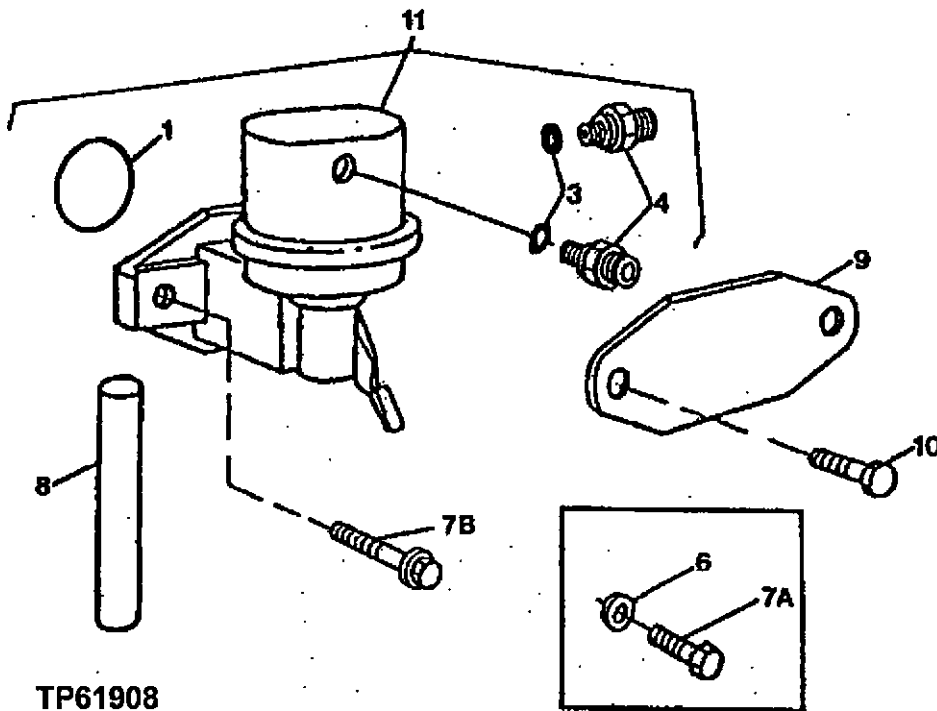
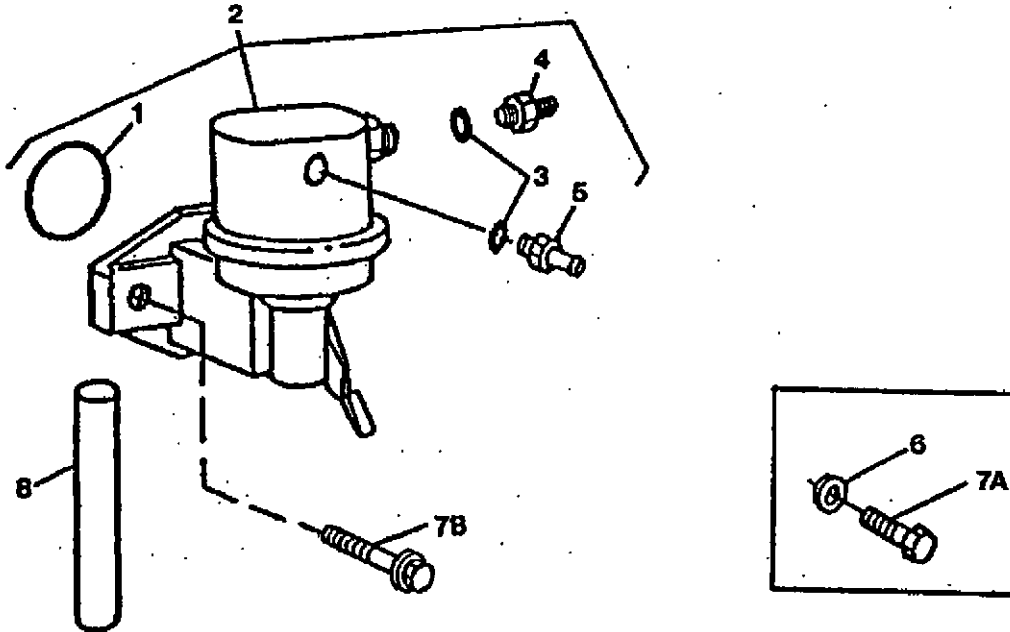

TP61908

1F18

ENGINE 4
FUEL TRANSFER PUMP 0421

FUEL TRANSFER PUMP
CODE 3701, 3702, 3799
POMPE D'ALIMENTATION
KRAFTSTAFFOERDERPUME
POMPA D'ALIMENTAZIONE
BOMBA DE ALIMENTACION
MATAPUMP

KEY	PART NO.	PART NAME	QTY	ENGINE SERIAL NO.	REMARKS
1	R123273	O-RING	1		(CODE 3701,3702)
2	RE68345	FUEL PUMP	1		(CODE 3702)
3	R500271	O-RING	2		(CODE 3701, 3702)
4	R500270	FITTING	1		(CODE 3701,3702)OUTLET
5	R500269	FITTING	1		(CODE 3702)INLET
6	24M7055	WASHER	2	-XXXXXX	8.400 X 16 X 1.600 MM, (CODE 3701,3702)
7A	RE66288	CAP SCREW	2	-XXXXXX	
7B	RE504233	CAP SCREW	2	XXXXXX-	
8	R133405	PUSH ROD	1		(CODE 3701,3702)
9	R123396	COVER	1		(CODE 3799) (WITHOUT FUEL TRANSFER PUMP)
10	RE66334	CAP SCREW	2		(CODE 3799) (WITHOUT FUEL TRANSFER PUMP)
11	RE66153	FUEL PUMP	1		(CODE 3701)

1F19

ENGINE 4
STARTING MOTOR AND FASTENINGS 0422

STARTING MOTOR AND SOLENOID KIT
(CODE 3001: 24-VOLT NIPPONDENSO)
(ENGINE SERIAL NO. -709445)
TP50841 -UN-12JUN98

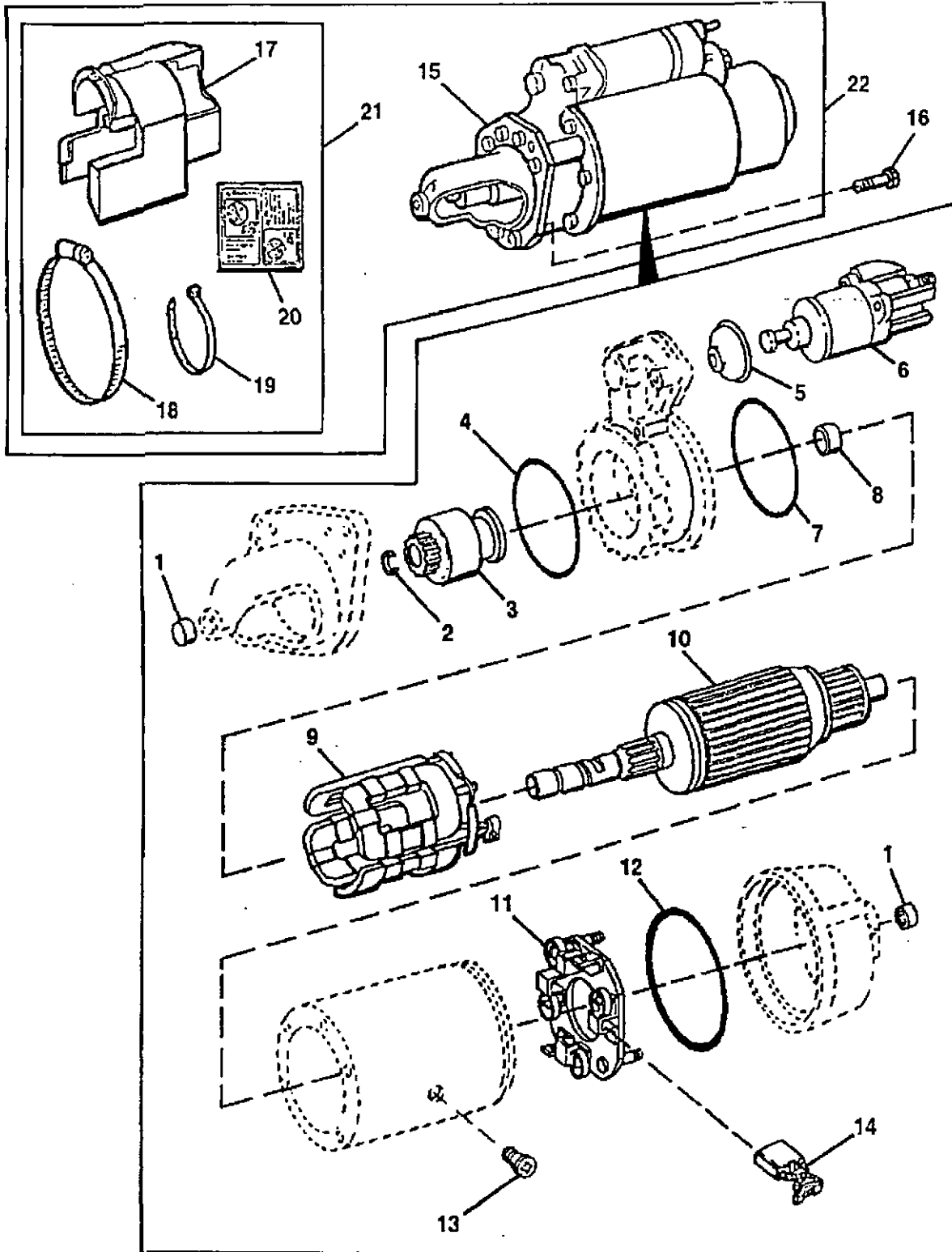

TP50841

1F20

ENGINE 4
STARTING MOTOR AND FASTENINGS 0422

STARTING MOTOR AND SOLENOID KIT
(CODE 3001: 24-VOLT NIPPONDENSO)
(ENGINE SERIAL NO. -709445)

KEY	PART NO.	PART NAME	QTY	ENGINE SERIAL NO.	REMARKS
1	RE39251	NEEDLE BEARING	2		
2	R50902	SNAP RING	1		
3	RE39249	CLUTCH	1		
4	R50901	WASHER	1		86.004 X 91.999 X 2.007 MM (3.386" X 3.622" X 0.079")
5	R100513	COVER	1		
6	RE39242	SWITCH	1		
7	R100511	O-RING	1		108 X 2 MM (4.252" X 0.079")
8	R100509	BUSHING	1		
9	RE39244	FIELD WINDING COIL	1		
10	RE39246	ARMATURE	1		
11	RE39250	CARBON BRUSH HOLDER	1		
12	R100512	O-RING	1		124 X 2 MM (4.882" X 0.079")
13	R100508	SCREW	1		M10 X 12.500
14	RE39247	BRUSH	1		(SUB FOR RE39248)
15	STARTER MOTOR	1		(JD RE59584 24-VOLT NIPPONDENSO)
16	19M7786	SCREW	3		M10 X 30
17	COVER	1		
18	TY22471	CLAMP	1		
19	R76477	TIE BAND	1		
20	T146102	LABEL	1		
21	RE45329	COVER	1		
22	KIT	1		(STARTER AND SOLENOID KIT) (RE65173 NO LONGER AVAILABLE) (SUB RE70961)

1F21

STARTING MOTOR AND SOLENOID KIT
(CODE 3001: 24-VOLT NIPPONDENSO)
(ENGINE SERIAL NO.709446-)
TP50833 -UN-15APR99

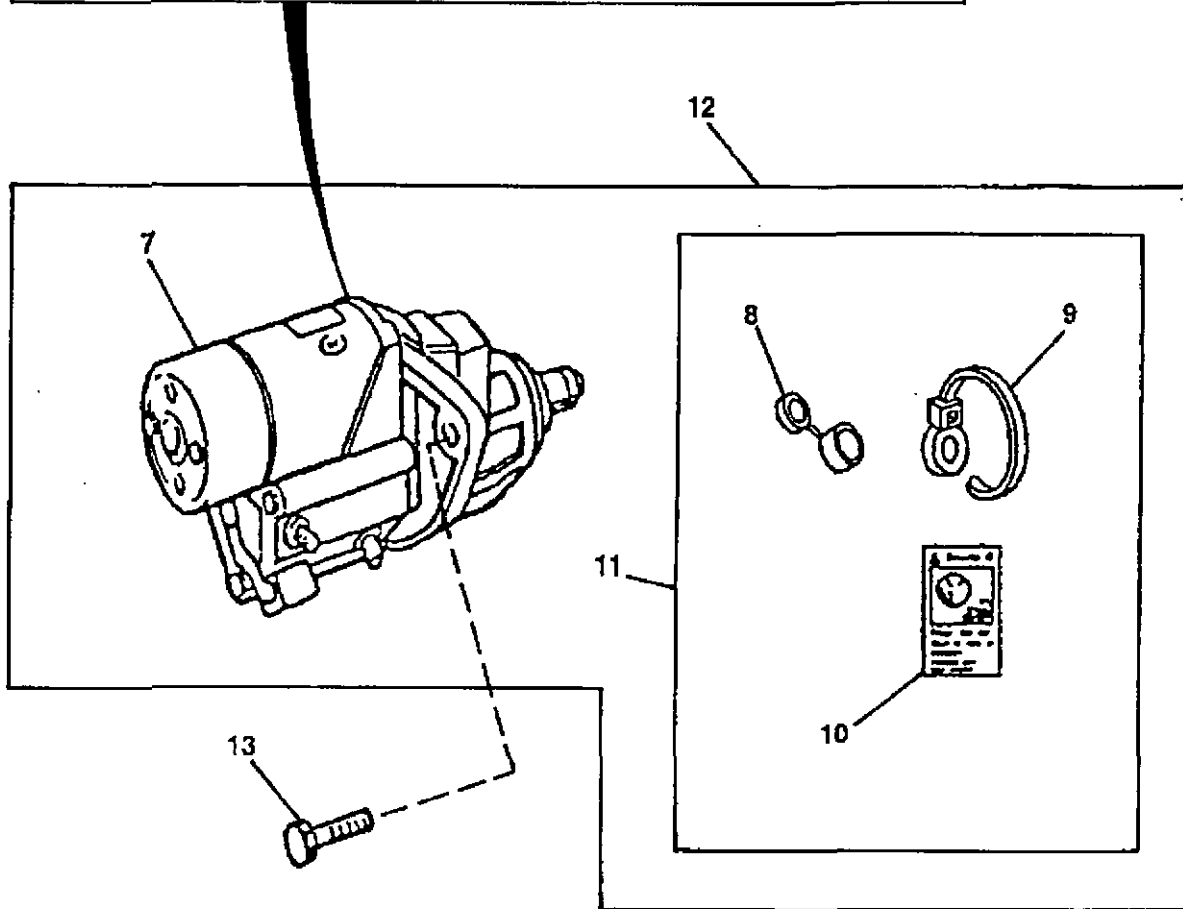
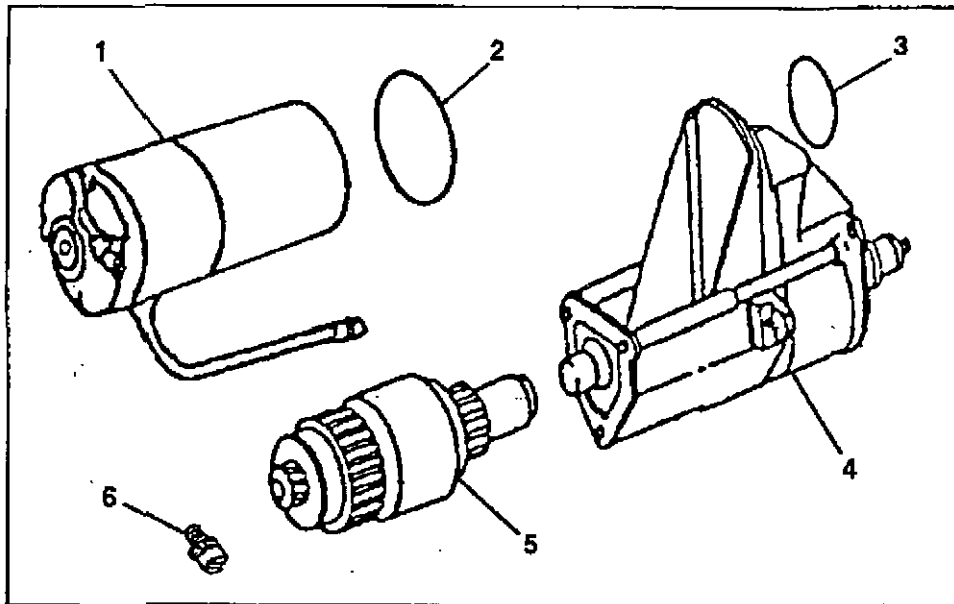

TP50833

1F22

ENGINE 4
STARTING MOTOR AND FASTENINGS 0422

STARTING MOTOR AND SOLENOID KIT
(CODE 3001: 24-VOLT NIPPONDENSO)
(ENGINE SERIAL NO.709446-)

KEY	PART NO.	PART NAME	QTY	ENGINE SERIAL NO.	REMARKS
1	MOTOR	1		
2	R135509	SEAL	1		
3	R135510	O-RING	1		
4	RE70681	SWITCH	1		
5	RE70487	CLUTCH	1		
6	RE71256	SCREW, WITH WASHER	1		M5 X .8
7	STARTER MOTOR	1		(JD RE70475 24-VOLT NIPPONDENSO)
8	COVER	1		
9	R96703	TIE BAND	1		
10	T146102	LABEL	1		(BYPASS START)
11	RE70756	KIT	1		(SOLENOID KIT)
12	RE70961	STARTER MOTOR KIT	1		(STARTER AND SOLENOID KIT)
13	19M7786	SCREW	3		M10 X 30
14	R71835	GASKET	1		

1F23

STARTING MOTOR AND SOLENOID KIT
(CODE 3002: 24-VOLT NIPPONDENSO)
(ENGINE SERIAL NO. -709445)
TP50841 -UN-12JUN98

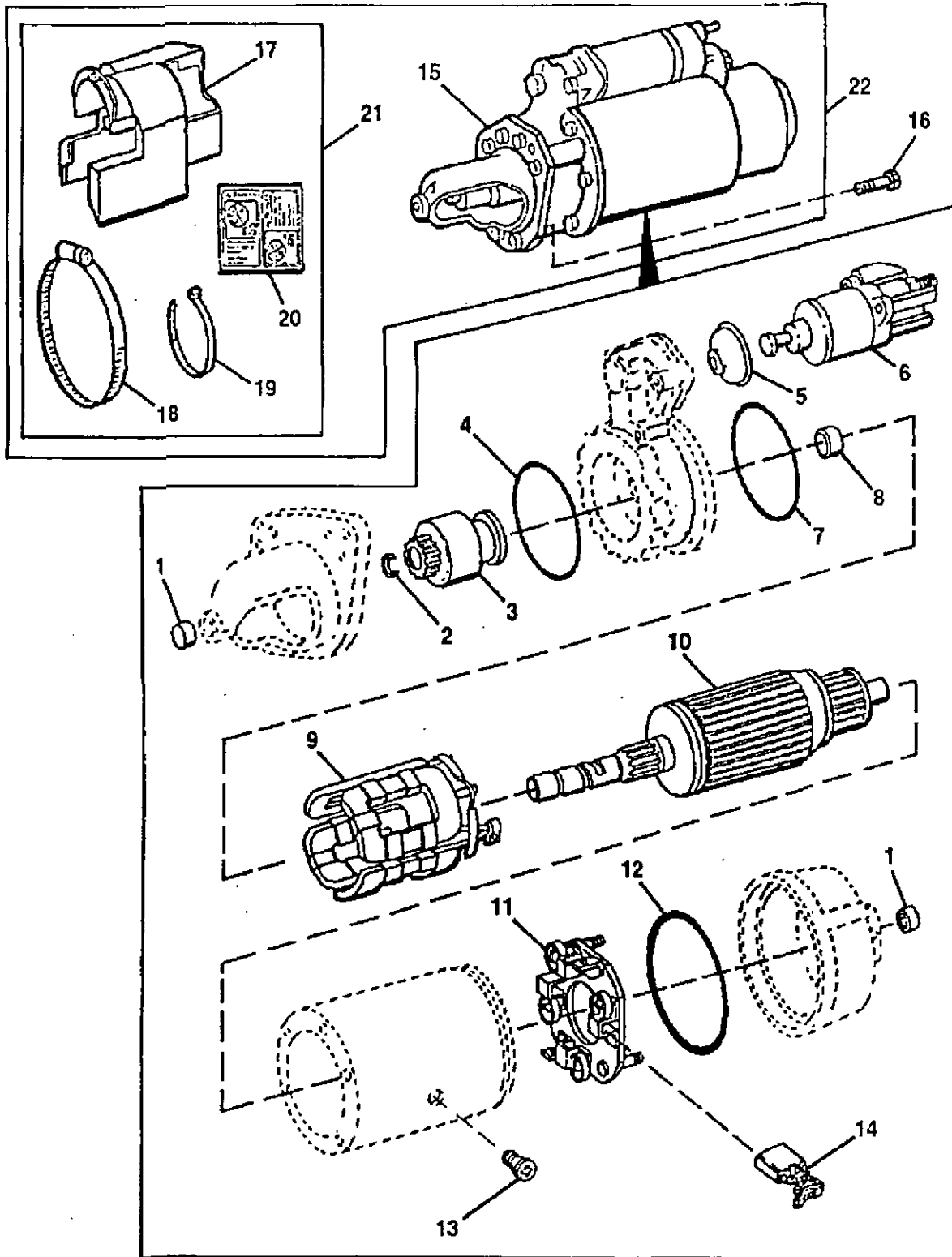

TP50841

1F24

ENGINE 4
STARTING MOTOR AND FASTENINGS 0422

STARTING MOTOR AND SOLENOID KIT
(CODE 3002: 24-VOLT NIPPONDENSO)DENSO)
(ENGINE SERIAL NO. -709445)

KEY	PART NO.	PART NAME	QTY	ENGINE SERIAL NO.	REMARKS
1	RE39251	NEEDLE BEARING	2		
2	R50902	SNAP RING	1		
3	RE39249	CLUTCH	1		
4	R50901	WASHER	1		86.004 X 91.999 X 2.007 MM (3.386" X 3.622" X 0.079")
5	R100513	COVER	1		
6	RE39242	SWITCH	1		
7	R100511	O-RING	1		108 X 2 MM (4.252" X 0.079")
8	R100509	BUSHING	1		
9	RE39244	FIELD WINDING COIL	1		
10	RE39246	ARMATURE	1		
11	RE39250	CARBON BRUSH HOLDER	1		
12	R100512	O-RING	1		124 X 2 MM (4.882" X 0.079")
13	R100508	SCREW	1		M10 X 12.500
14	RE39247	BRUSH	1		(SUB FOR RE39248)
15	STARTER MOTOR	1		(JD RE59585 24-VOLT NIPPONDENSO)
16	19M7786	SCREW	3		M10 X 30
17	COVER	1		
18	TY22471	CLAMP	1		
19	R76477	TIE BAND	1		
20	T146102	LABEL	1		
21	RE45329	COVER	1		
22	KIT	1		(STARTER AND SOLENOID KIT) (SUB RE65174)

1G1

STARTING MOTOR AND SOLENOID KIT
(CODE 3002: 24-VOLT NIPPONDENSO)DENSO)
(ENGINE SERIAL NO.709446-)
TP50833 -UN-15APR99

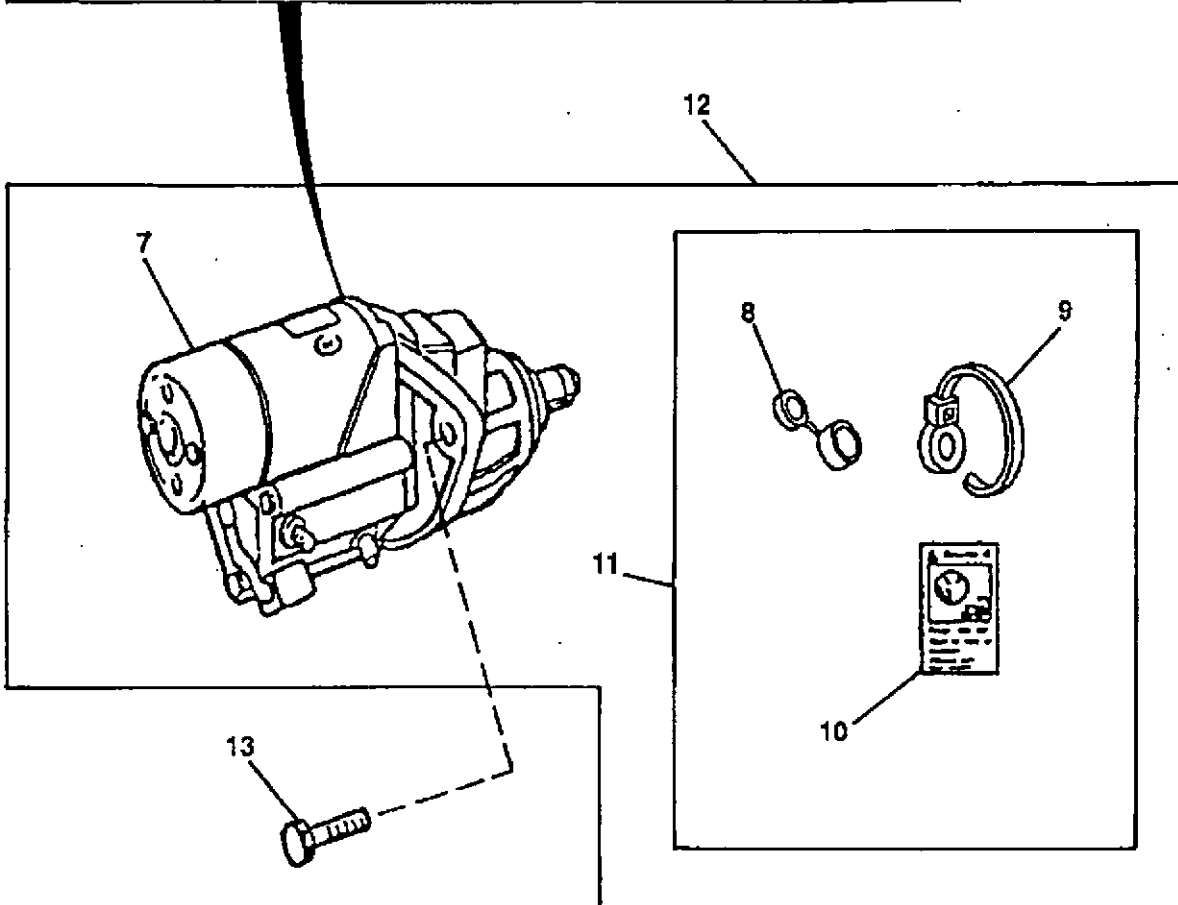
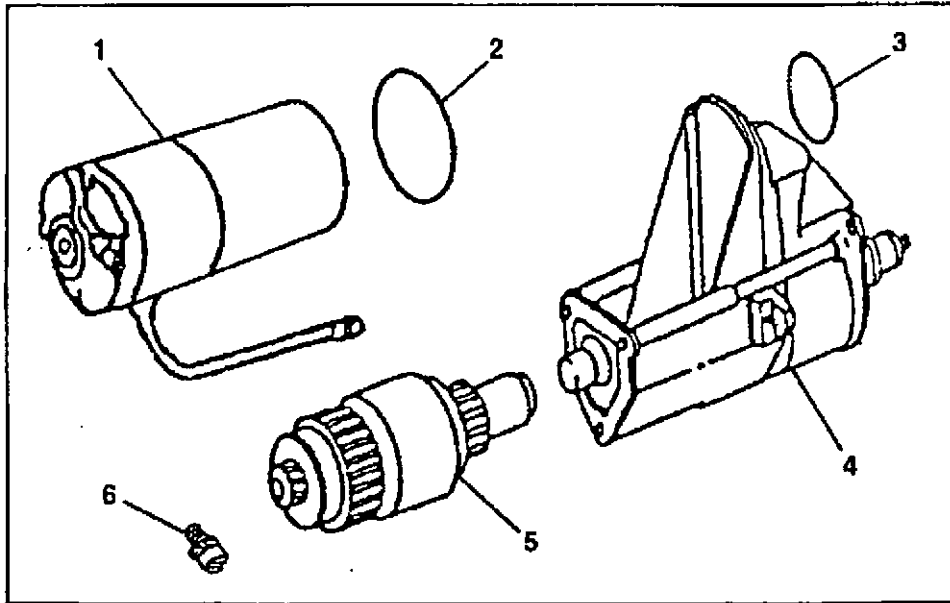

TP50833

1G2

ENGINE 4
STARTING MOTOR AND FASTENINGS 0422

STARTING MOTOR AND SOLENOID KIT
(CODE 3002: 24-VOLT NIPPONDENSO)
(ENGINE SERIAL NO.709446-)

KEY	PART NO.	PART NAME	QTY	ENGINE SERIAL NO.	REMARKS
1	MOTOR	1		
2	R135509	SEAL	1		
3	R135510	O-RING	1		
4	RE70678	SWITCH	1		
5	RE70682	CLUTCH	1		
6	RE71256	SCREW, WITH WASHER	1	M5 X .8	
7	STARTER MOTOR	1		(JD RE69705 24-VOLT NIPPONDENSO)
8	COVER	1		
9	R96703	TIE BAND	1		
10	T146102	LABEL	1		(BYPASS START)
11	RE70756	KIT	1		(SOLENOID KIT)
12	RE70958	KIT	1		(STARTER AND SOLENOID KIT)
13	19M7786	SCREW	3	M10 X 30	
14	R71835	GASKET	1		

1G3

ENGINE 4
STARTING MOTOR AND FASTENINGS 0422

STARTING MOTOR AND SOLENOID KIT
(CODE 3003: 24-VOLT DELCO-REMY)
TP50836 -UN-12JUN98

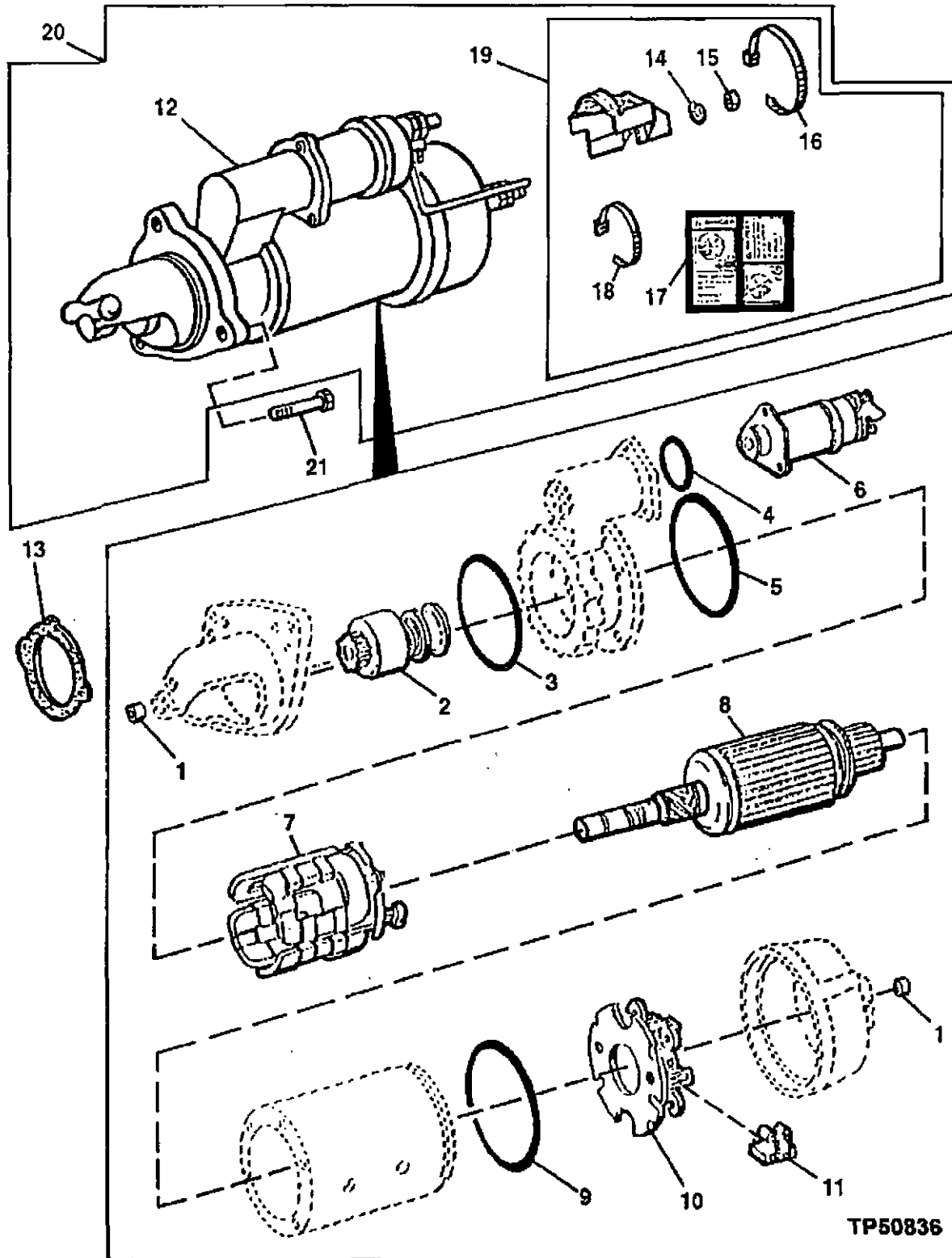

1G4

ENGINE 4

STARTING MOTOR AND FASTENINGS 0422

**STARTING MOTOR AND SOLENOID KIT
(CODE 3003: 24-VOLT DELCO-REMY)-REMY)**

KEY	PART NO.	PART NAME	QTY	ENGINE SERIAL NO.	REMARKS
1	R99695	BUSHING	2		
2	RE38619	DRIVE	1		
3	R62673	O-RING	1		
4	R99693	O-RING	1		
5	R11120	O-RING	1		
6	RE500715	SOLENOID	1		(SUB FOR RE38616)
7	RE38626	ELECTRICAL COIL	1		
8	RE38622	ARMATURE	1		
9	R99702	O-RING	1		120.320 X 2.616 MM (4.737" X 0.103")
10	RE38704	BRUSH	1		
11	R99698	BRUSH	2		
12	STARTER MOTOR	1		(JD RE59586 24-VOLT DELCO-REMY)
13	R53108	GASKET	1		
14	AR102763	NUT	1		4.826 MM (0.190")
15	14H631	NUT	1		0.190"
16	H113196	TIE BAND	1		
17	T146102	LABEL	1		
18	R44302	TIE BAND	1		
19	RE41759	SHIELD	1		(SOLENOID PROTECTION)
20	RE65175	STARTER MOTOR KIT	1		(STARTER AND SOLENOID KIT)
21	19M7786	SCREW	3		M10 X 30

1G5

ENGINE 4
STARTING MOTOR AND FASTENINGS 0422

STARTING MOTOR AND SOLENOID KIT
(CODE 3006: 12-VOLT NIPPONDENSO)
(ENGINE SERIAL NO. -709445)
TP50832 -UN-12JUN98

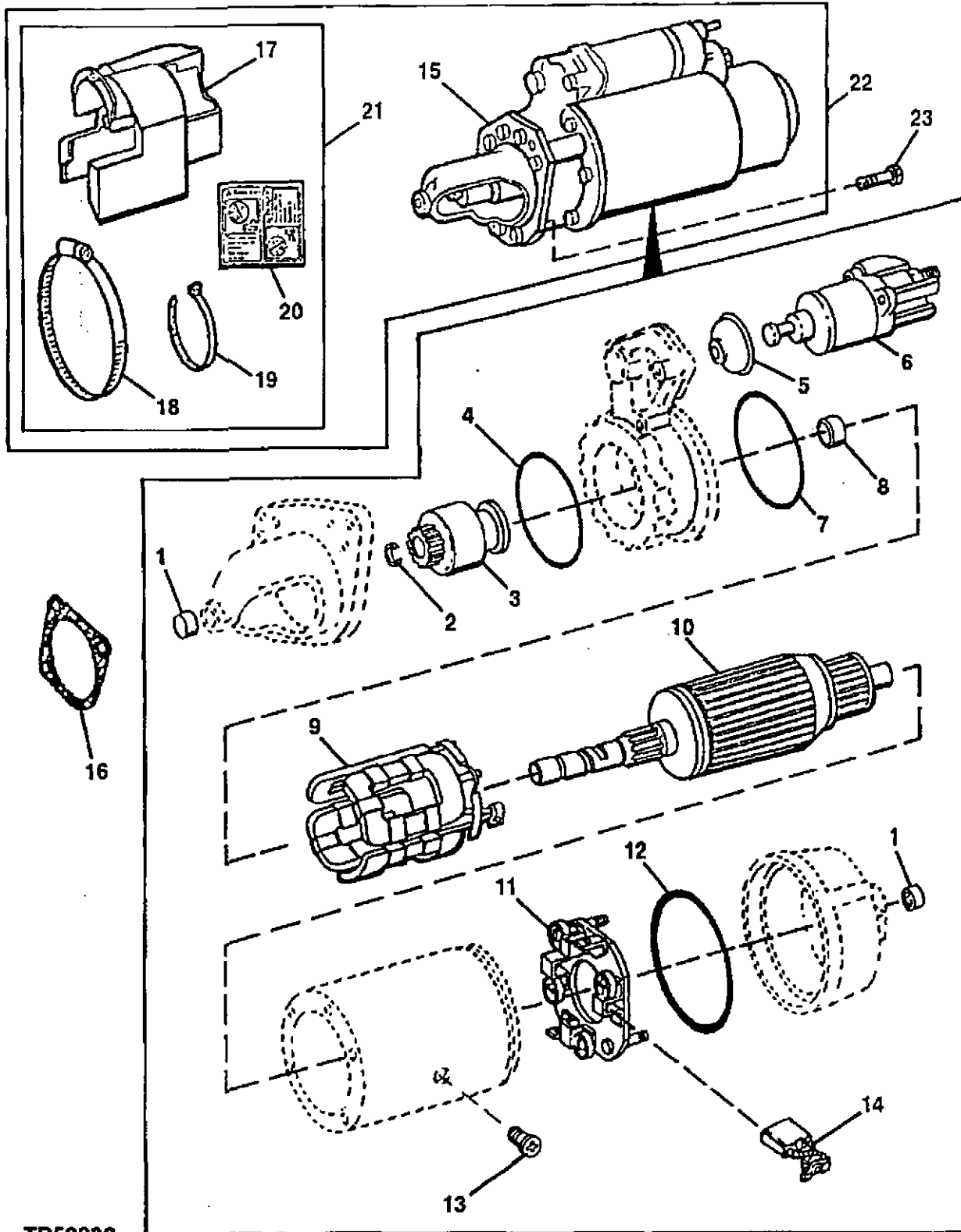

TP50832

1G6

ENGINE 4

STARTING MOTOR AND FASTENINGS 0422

STARTING MOTOR AND SOLENOID KIT
(CODE 3006: 12-VOLT NIPPONDENSO)
(ENGINE SERIAL NO. -709445)

KEY	PART NO.	PART NAME	QTY	ENGINE SERIAL NO.	REMARKS
1	RE39251	NEEDLE BEARING	2		
2	R50902	SNAP RING	1		
3	RE39249	CLUTCH	1		
4	RT24581	WASHER	1		
5	R100513	COVER	1		
6	RE42777	SWITCH	1		
7	R100511	O-RING	1		108 X 2 MM (4.252" X 0.079")
8	R100509	BUSHING	1		
9	RE39243	FIELD WINDING COIL	4		
10	RE39245	ARMATURE	1		
11	RE39250	CARBON BRUSH HOLDER	1		
12	R100512	O-RING	1		124 X 2 MM (4.882" X 0.079")
13	R100508	SCREW	1		M10 X 12.500
14	RE39247	BRUSH	1		(SUB FOR RE39248)
15	STARTER MOTOR	1		(JD RE59589 12-VOLT NIPPONDENSO)
16	R53108	GASKET	1		
17	COVER	1		
18	TY22471	CLAMP	1		
19	R76477	TIE BAND	1		
20	T146102	LABEL	1		
21	RE45329	COVER	1		
22	KIT	1		(STARTER AND SOLENOID KIT) (RE65176 NO LONGER AVAILABLE) (SUB RE70957)
23	19M7786	SCREW	3		M10 X 30

1G7

ENGINE 4
STARTING MOTOR AND FASTENINGS 0422

STARTING MOTOR AND SOLENOID KIT
(CODE 3006: 12-VOLT NIPPONDENSO)DENSO)
(ENGINE SERIAL NO.709446-)
TP50833 -UN-15APR99

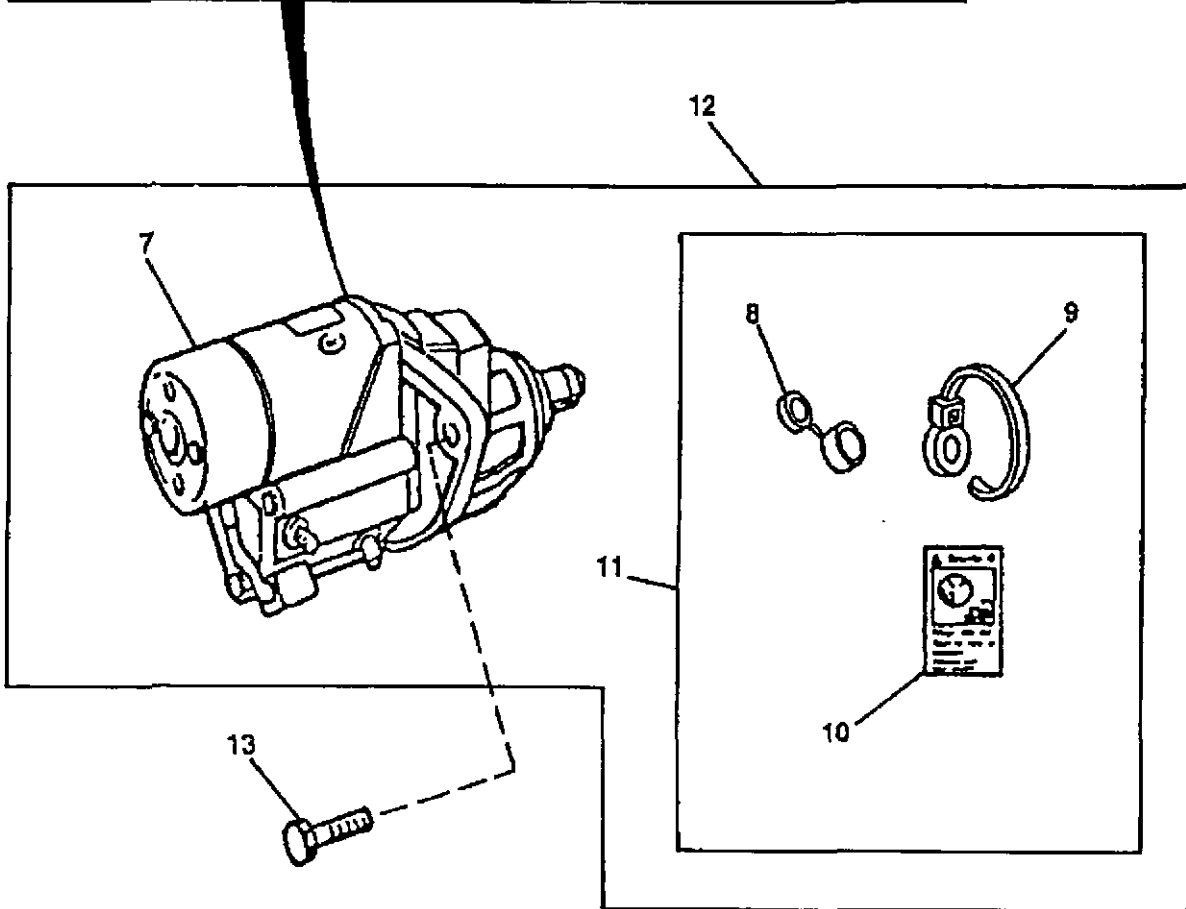
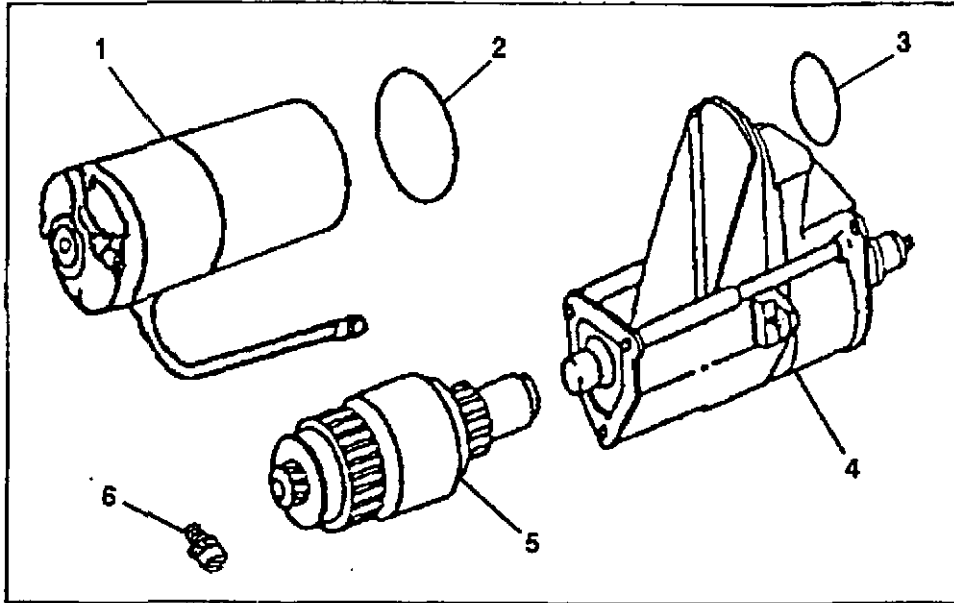

TP50833

1G8

ENGINE 4
STARTING MOTOR AND FASTENINGS 0422

STARTING MOTOR AND SOLENOID KIT
(CODE 3006: 12-VOLT NIPPONDENSO)
(ENGINE SERIAL NO.709446-)

KEY	PART NO.	PART NAME	QTY	ENGINE SERIAL NO.	REMARKS
1	MOTOR	1		
2	R135509	SEAL	1		
3	R135510	O-RING	1		
4	RE70486	SWITCH	1		
5	RE70487	CLUTCH	1		
6	RE71256	SCREW, WITH WASHER	1	M5 X .8	
7	STARTER MOTOR	1	(JD RE69704 12-VOLT NIPPONDENSO)	
8	COVER	1		
9	R96703	TIE BAND	1		
10	T146102	LABEL	1	(BYPASS START)	
11	RE70756	KIT	1	(SOLENOID KIT)	
12	RE70957	STARTER MOTOR KIT	1	(STARTER AND SOLENOID KIT)	
13	19M7786	SCREW	3	M10 X 30	
14	R71835	GASKET	1		

1G9

STARTING MOTOR
(CODE 3007: 12-VOLT NIPPONDENSO)
TP60784 -UN-21DEC98

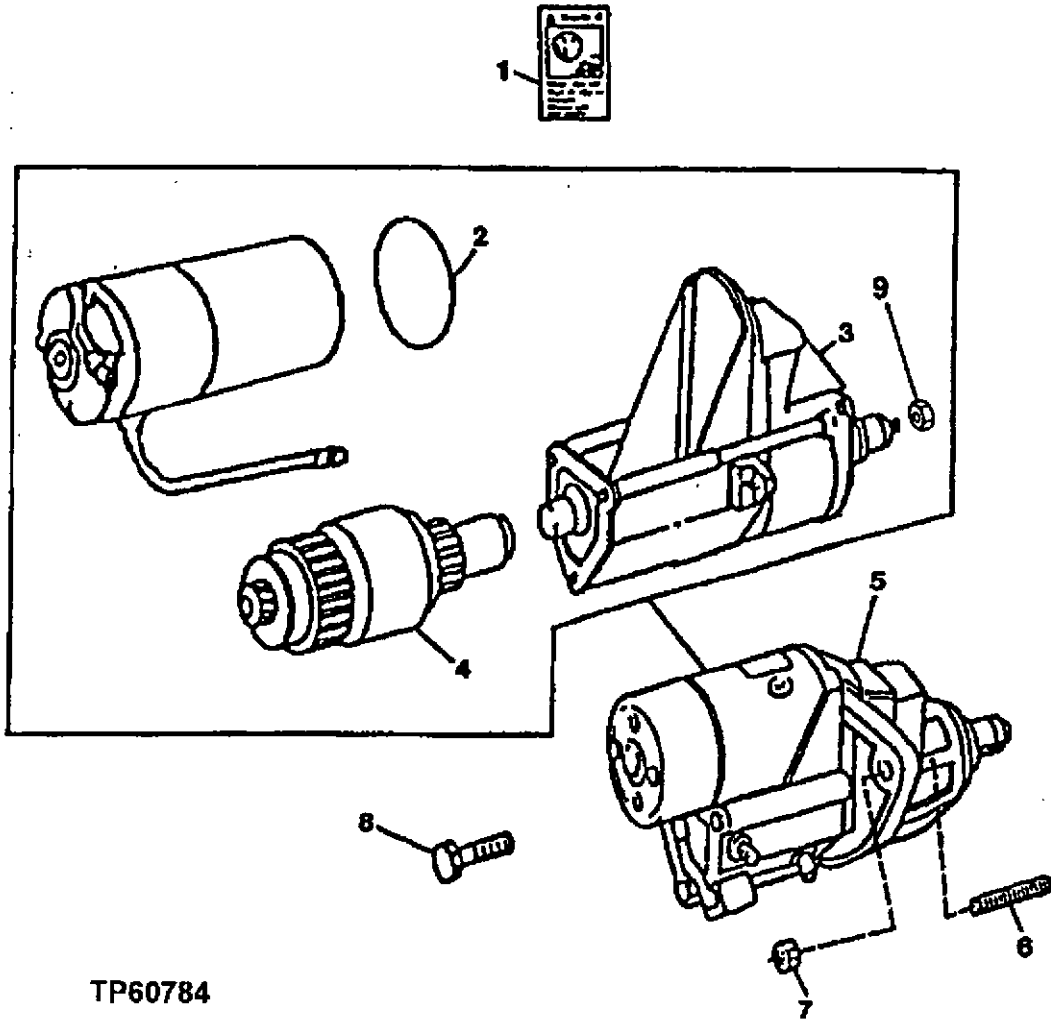

TP60784

1G10

ENGINE 4

STARTING MOTOR AND FASTENINGS 0422

**STARTING MOTOR
(CODE 3007: 12-VOLT NIPPONDENSO)**

KEY	PART NO.	PART NAME	QTY	ENGINE SERIAL NO.	REMARKS
1	T146102	LABEL	1		(BYPASS START)
2	R114317	PACKING	1		
3	RE54099	SWITCH	1		
4	RE23378	CLUTCH	1	-708878	
	RE70269	CLUTCH	1	708879-	
5	STARTER MOTOR	1	-708878	(12-VOLT NIPPONDENSO) (RE54092 NO LONGER AVAILABLE)
	RE68470	STARTER MOTOR	1	708879-	(12-VOLT NIPPONDENSO)
6	42M7058	STUD	1		
7	14M7296	FLANGE NUT	1		M10
8	19M7786	SCREW	1		M10 X 30
9	14M7274	NUT	1		M10

1G11

ENGINE 4
STARTING MOTOR AND FASTENINGS 0422

STARTING MOTOR AND SOLENOID KIT
(CODE 3010: 12-VOLT NIPPONDENSO)
(ENGINE SERIAL NO. -709445)
TP50832 -UN-12JUN98

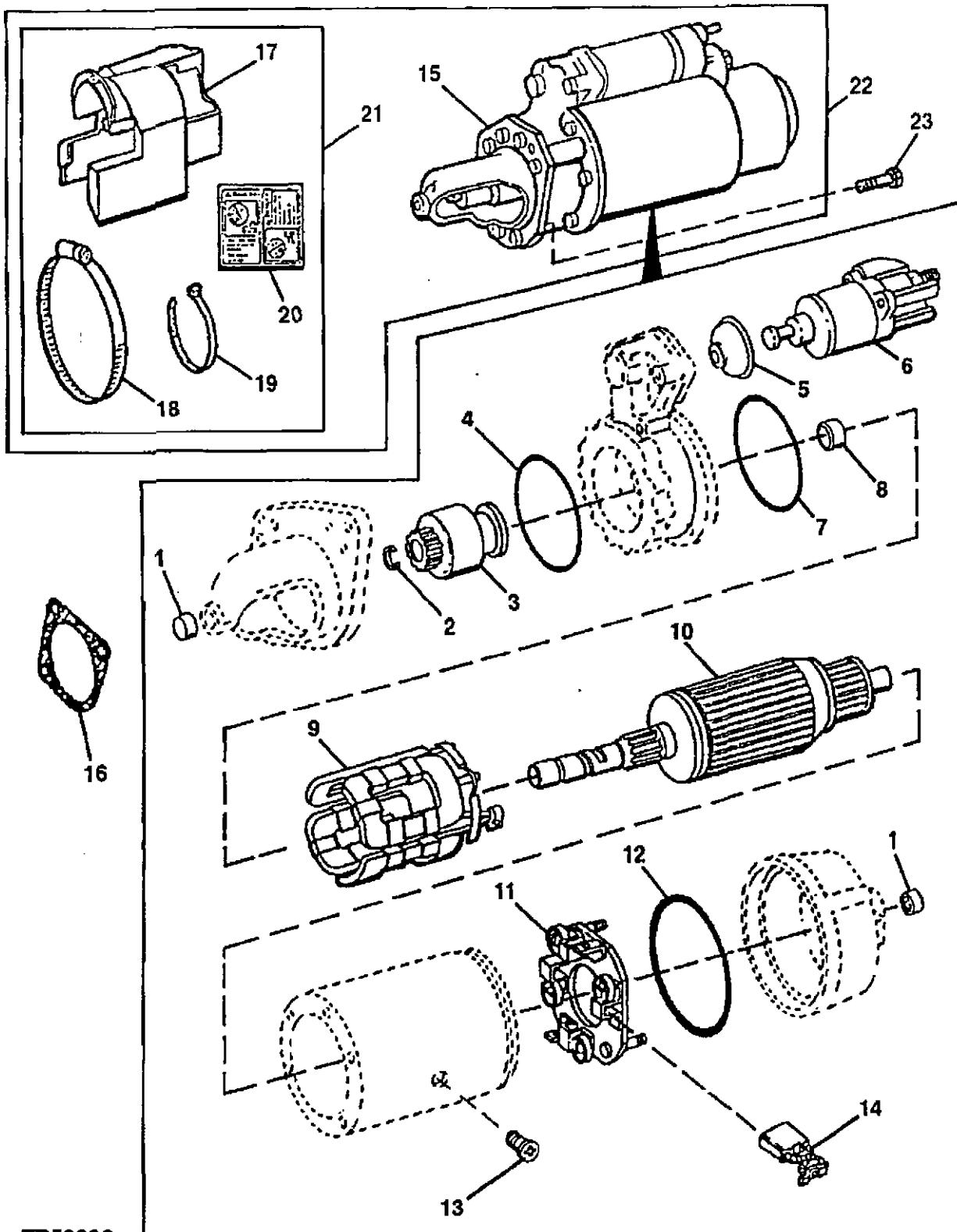

TP50832

1G12

ENGINE 4
STARTING MOTOR AND FASTENINGS 0422

STARTING MOTOR AND SOLENOID KIT
(CODE 3010: 12-VOLT NIPPONDENSO)
(ENGINE SERIAL NO. -709445)

KEY	PART NO.	PART NAME	QTY	ENGINE SERIAL NO.	REMARKS
1	RE39251	NEEDLE BEARING	2		
2	R50902	SNAP RING	1		
3	RE39249	CLUTCH	1		
4	R50901	WASHER	1		86.004 X 91.999 X 2.007 MM (3.386" X 3.622" X 0.079")
5	R100513	COVER	1		
6	RE42777	SWITCH	1		
7	R100511	O-RING	1		108 X 2 MM (4.252" X 0.079")
8	R100509	BUSHING	1		
9	FIELD WINDING COIL	1		
10	ARMATURE	1		
11	RE55087	CARBON BRUSH HOLDER	1		
12	R100512	O-RING	1		124 X 2 MM (4.882" X 0.079")
13	R100508	SCREW	1		M10 X 12.500
14	RE39247	BRUSH	1		(SUB FOR RE39248)
15	STARTER MOTOR	1		(JD RE59583 12-VOLT NIPPONDENSO)
16	R53108	GASKET	1		
17	COVER	1		
18	TY22471	CLAMP	1		
19	R76477	TIE BAND	1		
20	T146102	LABEL	1		
21	RE45329	COVER	1		
22	KIT	1		(STARTER AND SOLENOID KIT) (SUB RE65188)
23	19M7786	SCREW	3		M10 X 30

1G13

STARTING MOTOR AND SOLENOID KIT
(CODE 3010: 12-VOLT NIPPONDENSO)DENSO)
(ENGINE SERIAL NO.709446-)
TP50833 -UN-15APR99

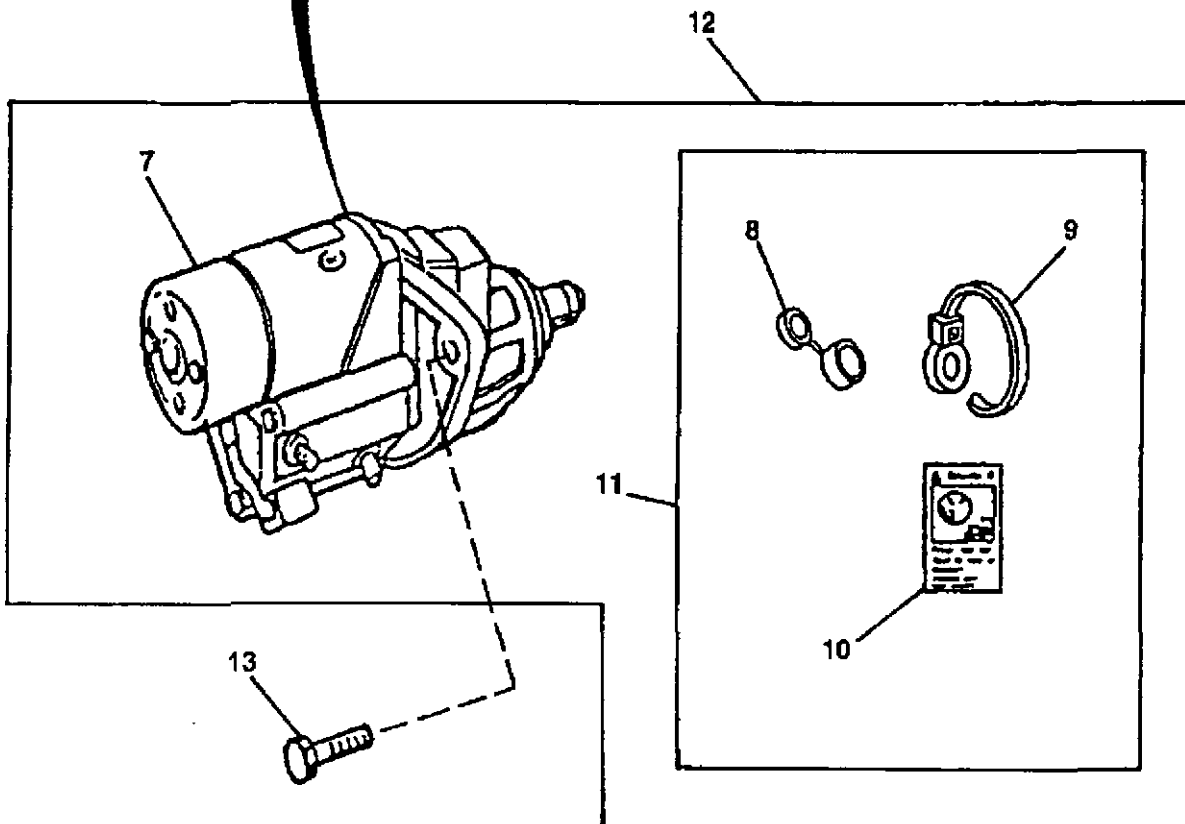
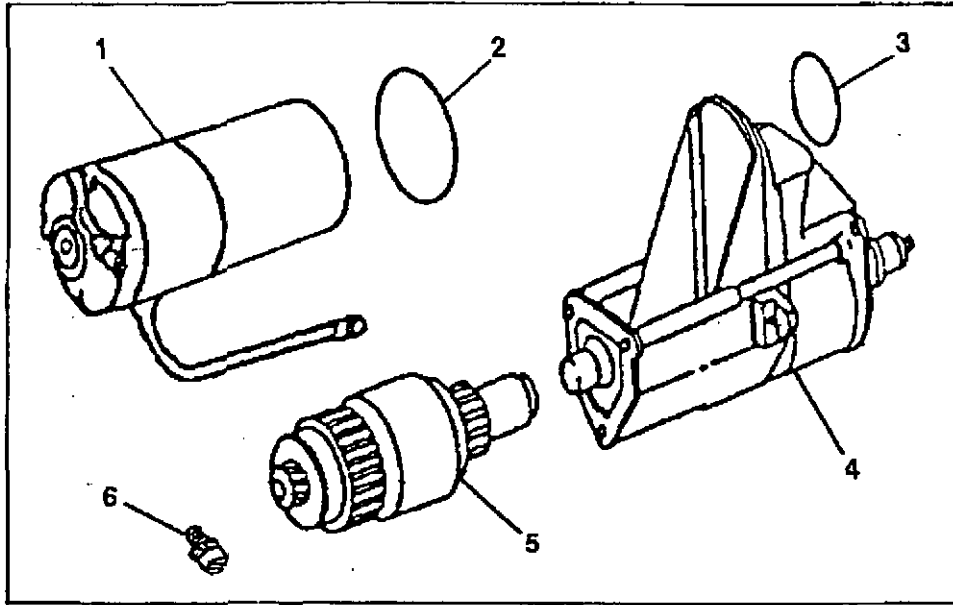

TP50833

1G14

ENGINE 4
STARTING MOTOR AND FASTENINGS 0422

STARTING MOTOR AND SOLENOID KIT
(CODE 3010: 12-VOLT NIPPONDENSO)
(ENGINE SERIAL NO.709446-)

KEY	PART NO.	PART NAME	QTY	ENGINE SERIAL NO.	REMARKS
1	MOTOR	1		
2	R135509	SEAL	1		
3	R135510	O-RING	1		
4	RE70680	SWITCH	1		
5	RE70487	CLUTCH	1		
6	RE71256	SCREW, WITH WASHER	1	M5 X .8	
7	STARTER MOTOR	1	(JD RE70474 12-VOLT NIPPONDENSO)	
8	COVER	1		
9	R96703	TIE BAND	1		
10	T146102	LABEL	1	(BYPASS START)	
11	RE70756	KIT	1	(SOLENOID KIT)	
12	RE70960	STARTER MOTOR KIT	1	(STARTER AND SOLENOID KIT)	
13	19M7786	SCREW	3	M10 X 30	
14	R71835	GASKET	1		

1G15

STARTING MOTOR AND SOLENOID KIT
(CODE 3011: 24-VOLT DELCO-REMY)
TP50836 -UN-12JUN98

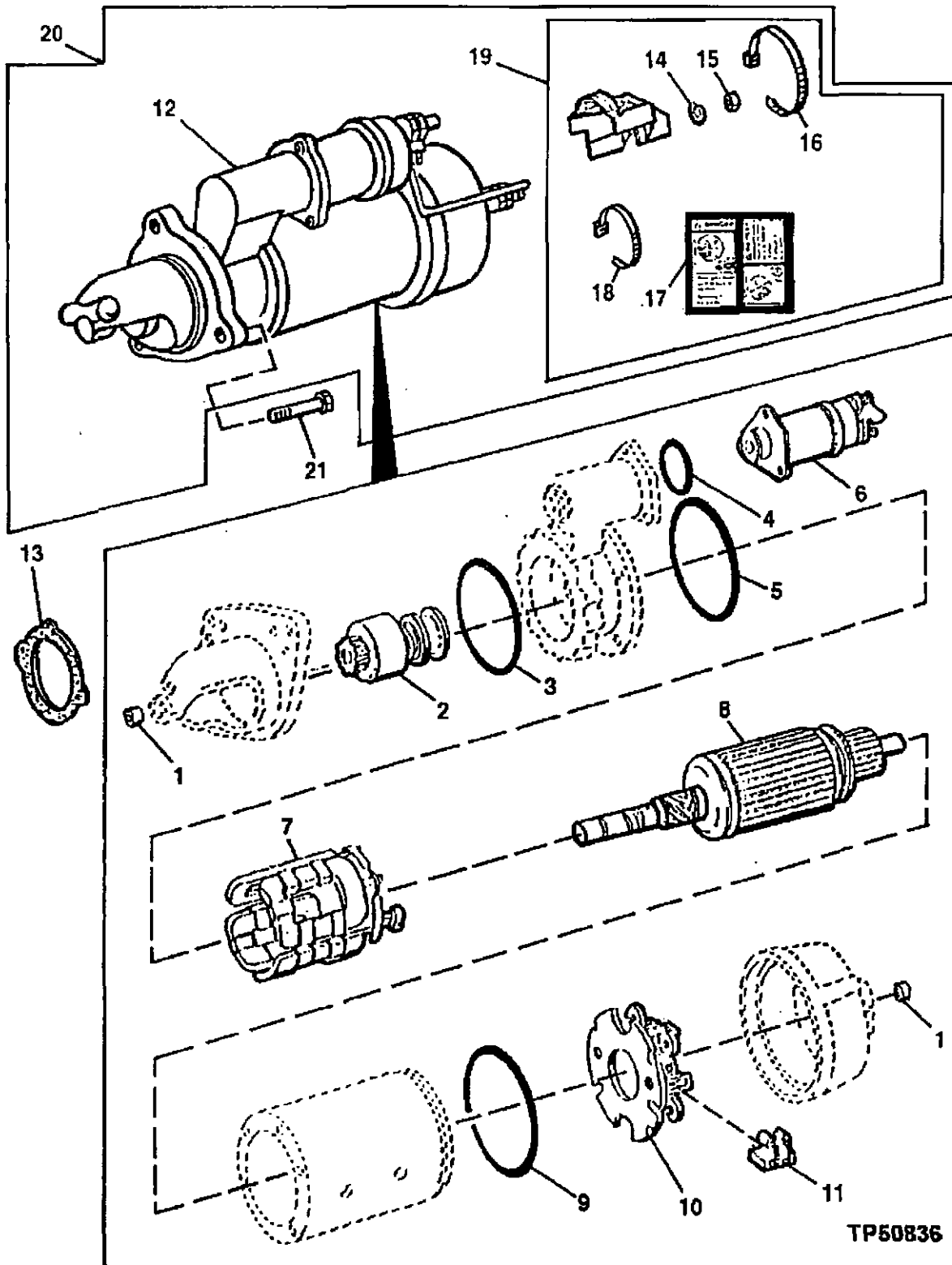

TP50836

1G16

ENGINE 4

STARTING MOTOR AND FASTENINGS 0422

**STARTING MOTOR AND SOLENOID KIT
(CODE 3011: 24-VOLT DELCO-REMY)**

KEY	PART NO.	PART NAME	QTY	ENGINE SERIAL NO.	REMARKS
1	R99695	BUSHING	2		
2	RE38619	DRIVE	1		
3	R62673	O-RING	1		
4	R99693	O-RING	1		
5	R11120	O-RING	1		
6	RE500715	SOLENOID	1		(SUB FOR RE38616)
7	RE38626	ELECTRICAL COIL	1		
8	RE38622	ARMATURE	1		
9	R99702	O-RING	1		120.320 X 2.616 MM (4.737" X 0.103")
10	RE38704	BRUSH	1		
11	R99698	BRUSH	1		
12	STARTER MOTOR	1		(JD RE59594 24-VOLT DELCO-REMY)
13	R53108	GASKET	1		
14	AR102763	NUT	1		4.826 MM (0.190")
15	14H631	NUT	1		0.190"
16	H113196	TIE BAND	1		
17	T146102	LABEL	1		
18	R44302	TIE BAND	1		
19	RE41759	KIT	1		(SOLENOID PROTECTION)
20	RE65189	STARTER MOTOR KIT	1		(STARTER AND SOLENOID KIT)
21	19M7786	SCREW	3		M10 X 30

1G17

ENGINE 4
STARTING MOTOR AND FASTENINGS 0422
STARTING MOTOR AND SOLENOID KIT
(CODE 3013: 12-VOLT DELCO-REMY)

TP50836 -UN-12JUN98

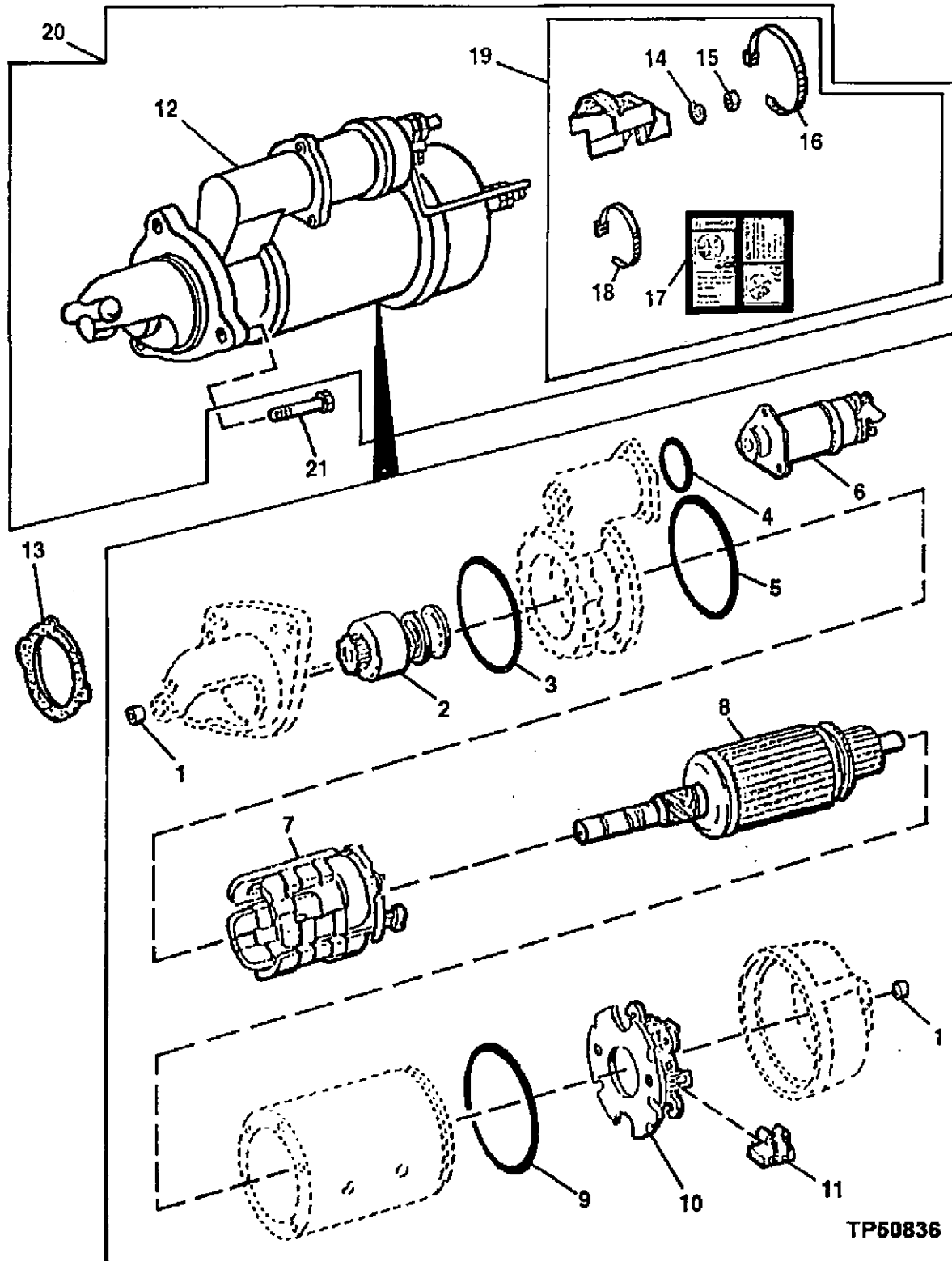

1G18

ENGINE 4
STARTING MOTOR AND FASTENINGS 0422

STARTING MOTOR AND SOLENOID KIT (CODE 3013: 12-VOLT DELCO-REMY)

KEY	PART NO.	PART NAME	QTY	ENGINE SERIAL NO.	REMARKS
1	R99695	BUSHING	2		
2	RE38619	DRIVE	1		
3	R62673	O-RING	1		
4	R99693	O-RING	1		
5	R11120	O-RING	1		
6	RE38615	SOLENOID	1		
7	RE38625	FIELD WINDING COIL	1		
8	RE38621	ARMATURE	1		
9	R99702	O-RING	1		120.320 X 2.616 MM (4.737" X 0.103")
10	RE38629	CARBON BRUSH HOLDER	1		
11	R99697	BRUSH	4		
12	STARTER MOTOR	1		(JD RE59595 12-VOLT DELCO-REMY)
13	R53108	GASKET	1		
14	AR102763	NUT	1		4.826 MM (0.190")
15	14H631	NUT	1		0.190"
16	H173196	TIE BAND	1		
17	T146102	LABEL	1		
18	R44302	TIE BAND	1		
19	RE41759	SHIELD	1		(SOLENOID PROTECTION)
20	RE65190	STARTER MOTOR KIT	1		(STARTER AND SOLENOID KIT)
21	19M7786	SCREW	3		M10 X 30

1G19

ENGINE 4
STARTING MOTOR AND FASTENINGS 0422

STARTING MOTOR AND SOLENOID KIT
(CODE 3025, 3026: 12-VOLT DELCO-REMY)
TP50836 -UN-12JUN98

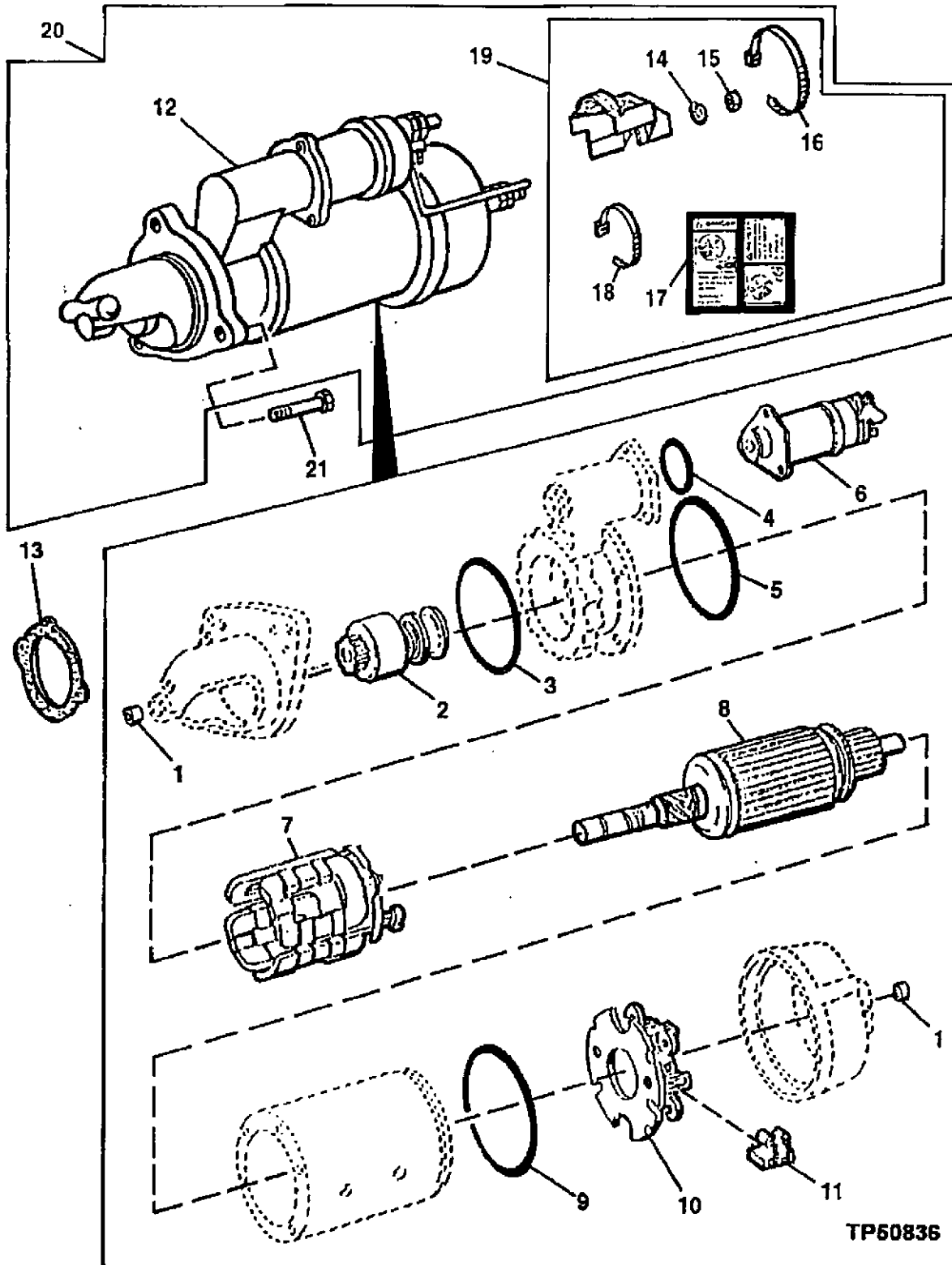

1G20

ENGINE 4

STARTING MOTOR AND FASTENINGS 0422

**STARTING MOTOR AND SOLENOID KIT
(CODE 3025, 3026: 12-VOLT DELCO-REMY)**

KEY	PART NO.	PART NAME	QTY	ENGINE SERIAL NO.	REMARKS
1	R99695	BUSHING	1		
2	RE64179	DRIVE	1		
3	R62673	O-RING	1		
4	R99693	O-RING	1		
5	R11120	O-RING	1		
6	RE64178	SOLENOID	1		(SUB FOR RE38616)
7	RE38625	FIELD WINDING COIL	1		
8	RE64180	ARMATURE	1		
9	R99702	O-RING	1		120.320 X 2.616 MM (4.737" X 0.103")
10	RE38629	CARBON BRUSH HOLDER	1		
11	R99697	BRUSH	4		
12	STARTER MOTOR	1		(CODE 3025) (JD RE62911 12-VOLT DELCO-REMY)
	STARTER MOTOR	1		(CODE 3026) (JD RE67432 12-VOLT DELCO-REMY)
13	R53108	GASKET	1		
14	AR102763	NUT	1		4.826 MM (0.190")
15	T4H631	NUT	1		0.190"
16	H113196	TIE BAND	1		
17	T146102	LABEL	1		
18	R44302	TIE BAND	1		
19	RE41759	SHIELD	1		(SOLENOID PROTECTION)
20	RE64474	STARTER MOTOR KIT	1		(CODE 3025) (STARTER AND SOLENOID KIT)
	RE501166	STARTER MOTOR KIT	1		(CODE 3026) (STARTER AND SOLENOID KIT)
21	19M7576	SCREW	3		M10 X 30

1G21

ENGINE 4
STARTING MOTOR AND FASTENINGS 0422

STARTING MOTOR AND SOLENOID KIT
(CODE 3044: 24-VOLT NIPPONDENSO)
TP60781 -UN-21DEC98

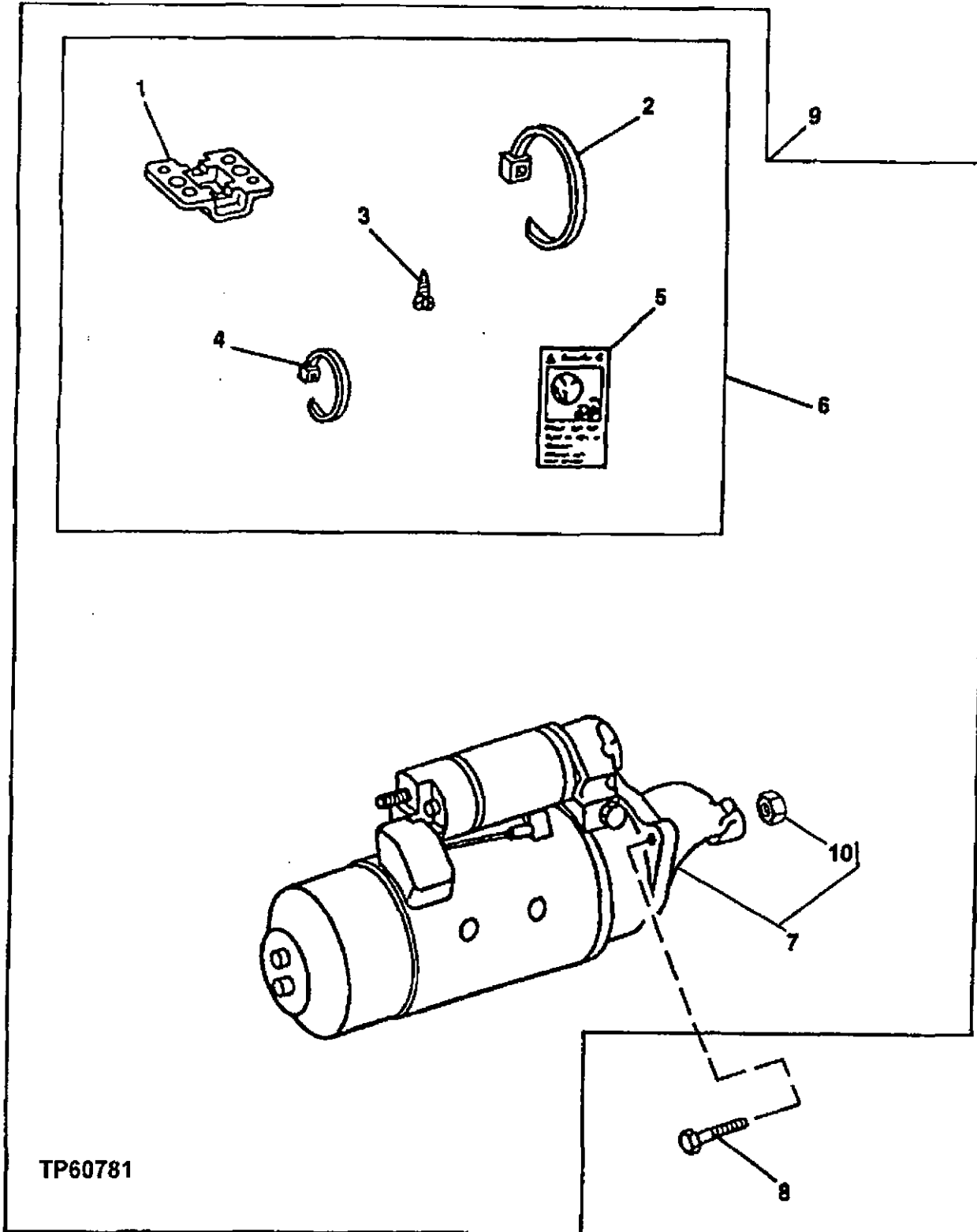

1G22

ENGINE 4
STARTING MOTOR AND FASTENINGS 0422

STARTING MOTOR AND SOLENOID KIT
(CODE 3044: 24-VOLT NIPPONDENSO)

KEY	PART NO.	PART NAME	QTY	ENGINE SERIAL NO.	REMARKS
1	COVER	1		
2	R105388	TIE BAND	1		
3	37M7277	SCREW	1		
4	R44302	TIE BAND	2		
5	T146102	LABEL	1		
6	RE39062	KIT	1		(SOLENOID KIT)
7	STARTER MOTOR	1		
8	19M7786	SCREW	2	M10 X 30	
9	RE48827	STARTER MOTOR KIT	1		(STARTER AND SOLENOID KIT)
10	14M7274	NUT	1	M10	

1G23

ENGINE 4

ALTERNATOR AND GENERATOR MOUNTING 0423

ALTERNATOR MOUNTING BRACKETS CODE 6201 6202 AND 6203 ALTERNATOR BRACKETS
SUPPORTS D'ALTERNATEUR
DREHSTROMGENERATORCONSOLE
STAFFA DELL'ALTERNATORE
SOPORTE DEL ALTERNADOR
KONSOL FOR VAXELSTROEMSGENERATOR
TP55290 -UN-06MAR98

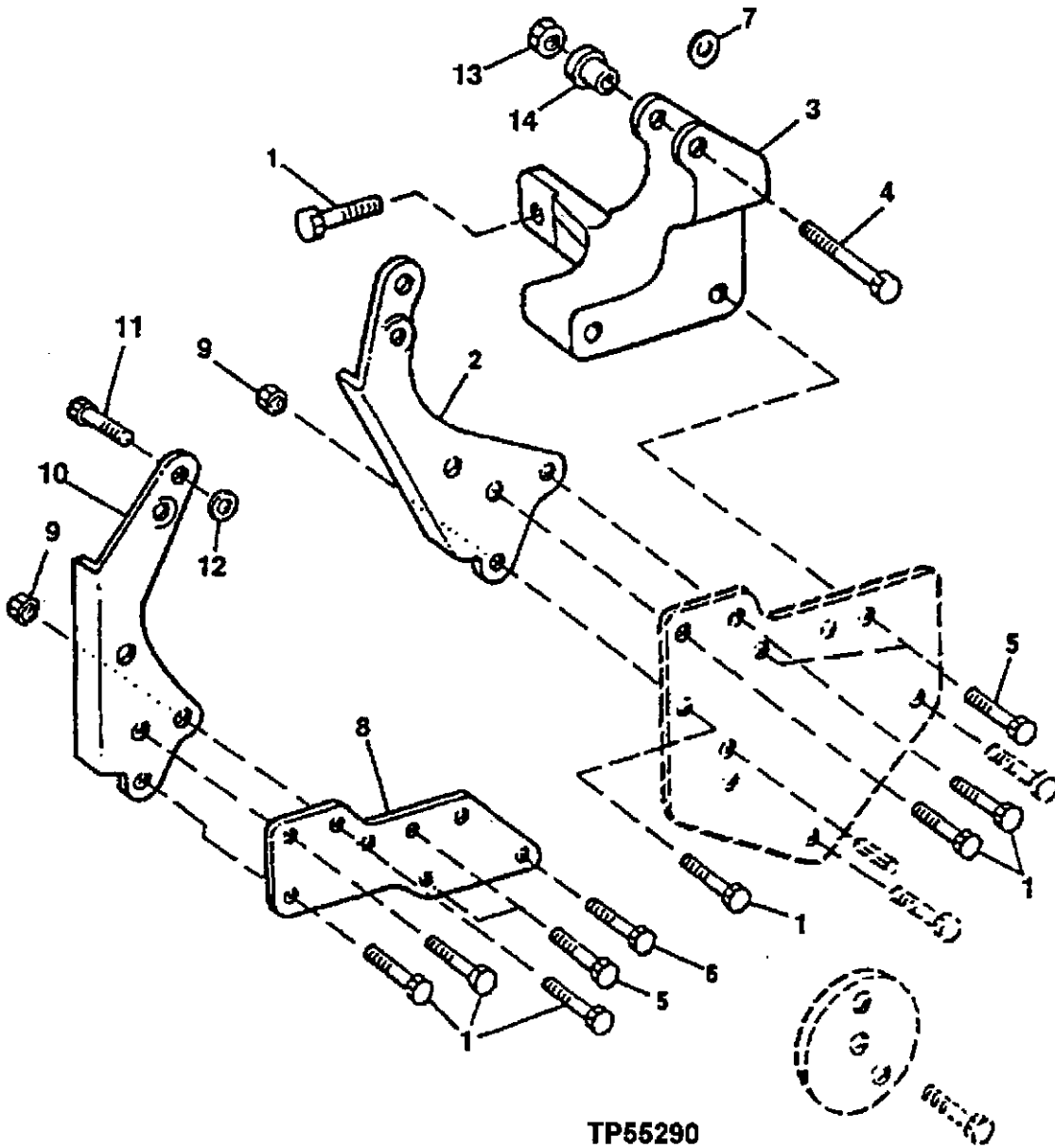

1G24

ENGINE 4

ALTERNATOR AND GENERATOR MOUNTING 0423

ALTERNATOR MOUNTING BRACKETS

CODE 6201 6202 AND 6203 ALTERNATOR BRACKETS

KEY	PART NO.	PART NAME	QTY	ENGINE SERIAL NO.	REMARKS
1	19M7786	SCREW	2	M10 X 30	
2	R132167	STRAP	1	(CODE 6201,6202)	
3	R132166	BRACKET	1	(CODE 6201,6202,6203)	
4	19M7812	SCREW	1	M10 X 100	
5	19M7785	CAP SCREW	2	M10 X 25	
6	19M7801	SCREW	2	M8 X 60	
7	R64525	WASHER	1	(CODE 6202,6203)	
8	R132913	SUPPORT	1	(CODE 6202,6203)	
9	14M7296	FLANGE NUT	3	M10	
10	R132920	BRACKET	1	(CODE 6203)	
11	19M7867	SCREW	1	M8 X 25	
12	R48808	WASHER	1	8.128 X 15.748 X 3.937 MM (0.320" X 0.620" X 0.155")	
13	14M7296	FLANGE NUT	1	M10	
14	R100377	BUSHING	1		

1G25

ENGINE 4

ALTERNATOR AND GENERATOR MOUNTING 0423

ALTERNATOR BRACKET, MANUAL TENSIONER
 CODE 6212, 6211 ALTERNATOR BRACKET
 CODE 8711 MANUAL TENSIONER
 TP58360 -UN-23OCT98

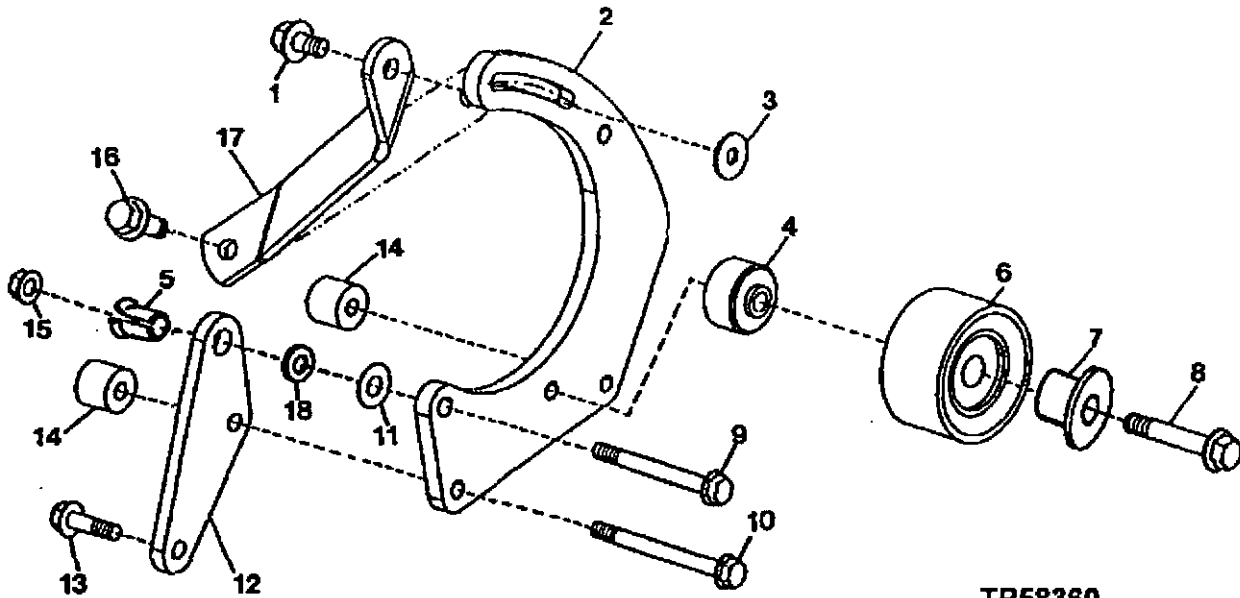

TP58360

KEY	PART NO.	PART NAME	QTY	ENGINE SERIAL NO.	REMARKS
1	19M7783	SCREW	1	M10 X 16, (CODE 6211,6212)	
2	R500079	BRACKET	1	(CODE 6211,6212)	
3	24M7207	WASHER	1	8.400 X 24 X 2 MM, (CODE 6211,6212)	
4	R500320	SPACER	1	(CODE 6211,6212,8711)	
5	R501018	BUSHING	1	(CODE 6211,6212) 3/8" X 1"	
6	RE68722	PULLEY	1	(CODE 8711) (SUB FOR RE51281)	
7	R502079	SLEEVE	1	(CODE 6211,6212,8711) (SUB FOR R107749) (SUB FOR R500352, THIS APPLICATION)	
8	19M7807	SCREW	1	M10 X 60, (CODE 6211,6212,8711)	
9	19M8039	SCREW	1	M8 X 80, (CODE 6211,6212) M8 X 80	
10	19M9028	SCREW	1	M8 X 100, (CODE 6211,6212)	
11	R64525	WASHER	1	(CODE 6212) (SUB FOR R501016)	
12	R500080	BRACKET	1	(CODE 6211,6212)	
13	19M7868	SCREW	1	M8 X 30, (CODE 6211,6212)	
14	R500724	SPACER	2	(CODE 6212) BOSCH	
	R500078	SPACER	2	(CODE 6211) MAGNETON	
15	14M7298	FLANGE NUT	1	M8, (CODE 6211,6212)	
16	19M7785	SCREW	1	M10 X 25, (CODE 6211,6212)	
17	R500333	BRACKET	1	(CODE 6211,6212)	
18	R64525	WASHER	1	13/32" X 11/16" X 0.036"	

1H1

ENGINE 4
FAN DRIVE 0429

CRANKSHAFT PULLEY CODE 1305,1306,1308,1309 - PULLEYS, CODE 4101,4102,4103, CODE 3301-DAMPENER
CODE 6801 (6068DF150, 6068TF150, 6068TF151, 6068TF250, 6068HF150, 6068HF250,6068TF220)
CODE 6803 (6068HF250)
POULIE DE VILEBREQUIN
KURB. RIEMENSCHLEIBE
PULEGGIA, AL. A. GONIT
POLEA CIGUENAL
PEMSKIVA VEJAXEL
TP50816 -UN-16APR98

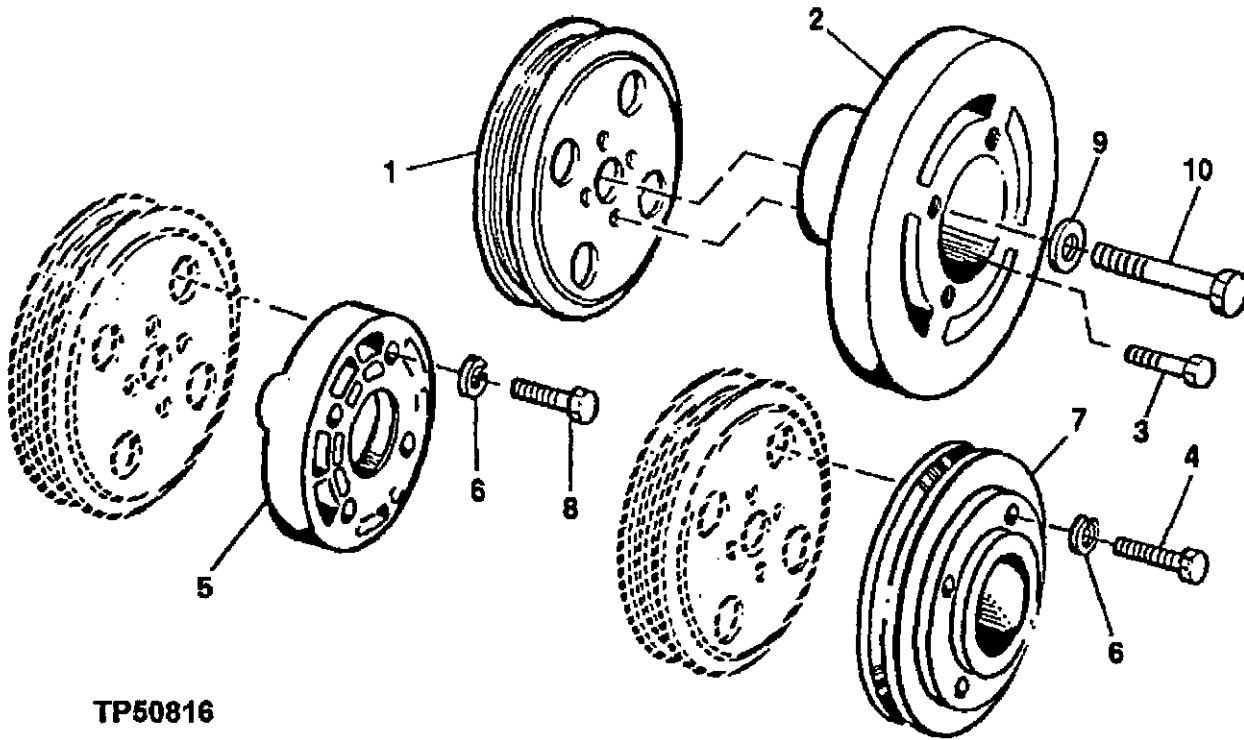

TP50816

KEY	PART NO.	PART NAME	QTY	ENGINE SERIAL NO.	REMARKS
1	R133298	PULLEY	1	(CODE 1305,1308)	(SUB FOR R123188)
	R133295	PULLEY	1	(CODE 1306,1309)	(SUB FOR R123189)
2	RE59355	TORSIONAL DAMPENER	1	(CODE 6801)	(MARKED RE59355)
	RE500013	TORSIONAL DAMPENER	1	(CODE 6803)	(MARKED RE500013)
3	R121897	BOLT	4	(CODE 6801)	
	19M8943	SCREW	4	M10 X 50, (6803)	
4	19H2633	CAP SCREW	4	3/8" X 1-1/2", (CODE 4103)	
	19H2458	CAP SCREW	4	3/8" X 3", (CODE 4102)	
5	L34569	COUPLING	1	(CODE 4101)	
6	12H304	LOCK WASHER	4	3/8", (CODE 4101, 4102, 4103)	
7	R123411	PULLEY	1	(CODE 4102)	TRIPLE GROOVE
	R123413	PULLEY	1	(CODE 4103)	SINGLE GROOVE
8	L34575	SCREW	4	(CODE 4101)	
9	R500053	WASHER	1	(CODE 6803)	
10	19M8442	SCREW	1	M12 X 100, (CODE 6803)	

1H2

ENGINE 4
FAN DRIVE 0429

FAN DRIVE, PULLEYS AND BELT TENSIONERS CODE 2301-2321 FAN DRIVE 8601-8629 FAN PULLEY
CODE 8701, 8702 BELT TENSIONERS (6068DF150, 6068TF150, 6068TF250, 6068HF150, 6068HF250, 6068TF220)
ENTRAINEMENT VENTILAT./POULIE
LUEFTERANTRIEB/RIEMENSCHLEIBE
COMMANDO VENTILATORE/PULEGGIE
TP55147 -UN-08JUL97

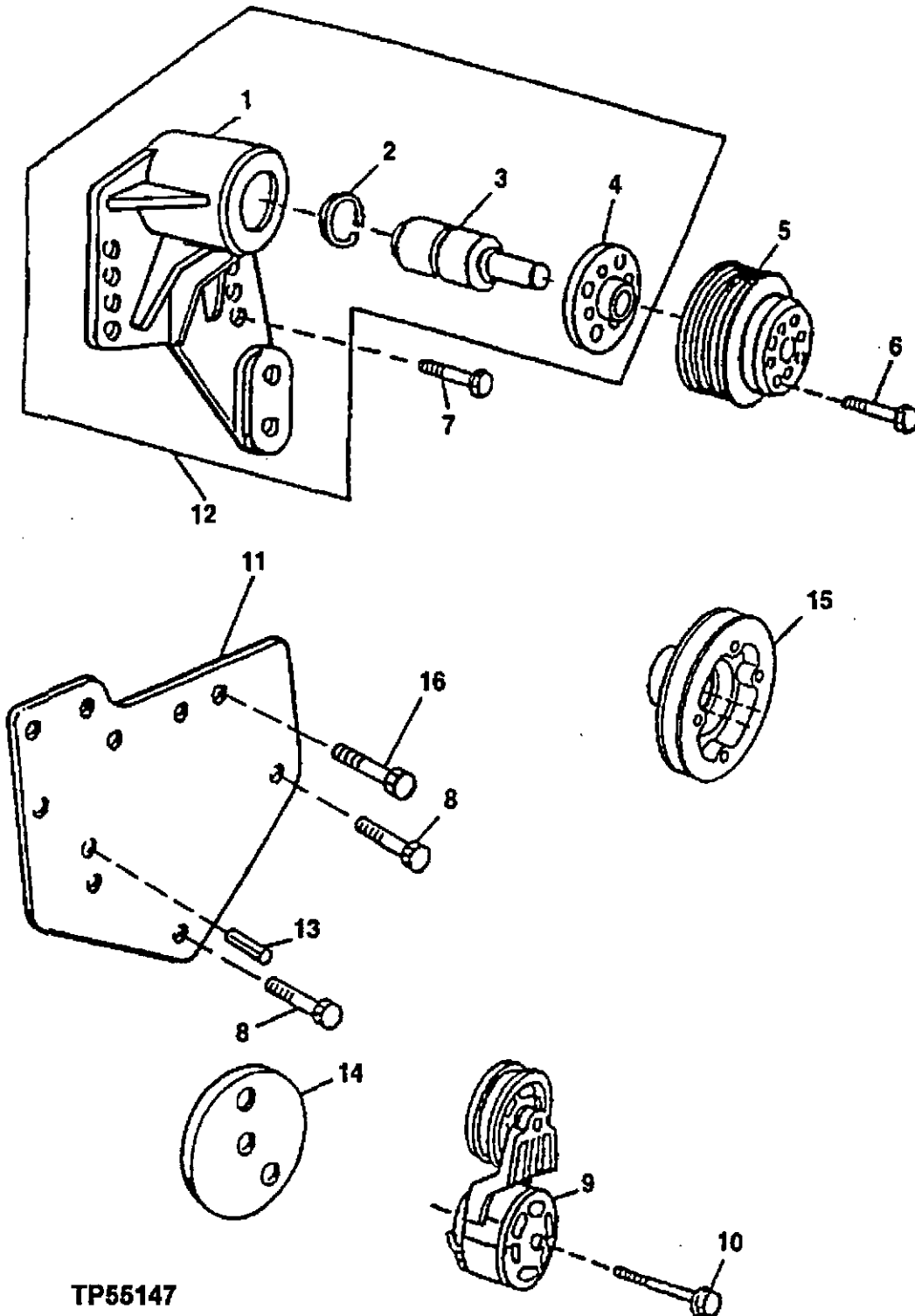

TP55147

1H3

ENGINE 4
FAN DRIVE 0429

FAN DRIVE,PULLEYS AND BELT TENSIONERS
(CODE 2301,2303,2304,2321 FAN DRIVES)
(CODE 8601 THRU 8629 FAN PULLEYS)

CODE 8701, 8702 BELT TENSIONERS (6068DF150, 6068TF150, 6068TF250, 6068HF150, 6068HF250,6069TF220)

KEY	PART NO.	PART NAME	QTY	ENGINE SERIAL NO.	REMARKS
1	BEARING HOUSING W/ BEARING	1		
	BEARING HOUSING W/ BEARING	1	(CODE 2303)	
	BEARING HOUSING W/ BEARING	1	(CODE 2304)	
	BEARING HOUSING W/ BEARING	1	(CODE 2321)	
2	E1343FN	SNAP RING	1	(CODE 2303,2304,2321)	
	H80753	SNAP RING	1	(CODE 2301)	
3	R116621	BEARING	1	(CODE 2301)	
	BALL BEARING	1	(CODE 2303, 2304) (SUB RE500538, THIS APPLICATION)	
	BALL BEARING	1	(CODE 2321)	
4	R500598	HUB	1	(CODE 2301) (SUB RE500539) (SUB FOR R116622)	
	HUB	1	(CODE 2303, 2304, 2321) (MARKED R123284)	
5.	R128660	SHEAVE	1	(CODE 8602,8605,8608 AND 8611)	
	R128662	SHEAVE	1	(CODE 8603,8606,8609 AND 8612)	
	R128658	SHEAVE	1	(CODE 8601,8604,8607,8610,8629)	
6	19M7867	SCREW	4	M8 X 25, (CODE 6001)	
	19M7784	SCREW	4	M10 X 20, (CODE 8601 THRU 8612)	
7	19M7835	SCREW	4	M10 X 35, (CODE 2301, 2303, 2304)	
	19M7835	SCREW	2	M10 X 35, (CODE 2321)	
	19M8292	SCREW	2	M10 X 50, (CODE 2321)	
8	19M7801	SCREW	2	M8 X 60, (CODE 8702)	
9	RE70536	SHEAVE	1	(CODE 8701,8702) (SUB FOR RE59702)	
10	19M8131	SCREW	1	M10 X 70, (CODE 8701,8702) (SUB FOR 19M7808 AND 19M8340)	
11	R132168	SUPPORT	1	(CODE 8702) (SUB FOR R122270)	
12	RE500539	BEARING HOUSING W/ BEARING	1	(CODE 2301) (MARKED R500304) (SUB FOR RE59709)	
	RE500538	BEARING HOUSING W/ BEARING	1	(CODE 2303,2304) (SUB FOR RE59707)	
	RE502408	BEARING HOUSING W/ BEARING	1	(CODE 2321)	
13	34M7061	SPRING PIN	1	8 X 20 MM, (CODE 8702)	
14	R500321	SPACER	1	(CODE 8702)	
15	R123627	SHEAVE	1	(CODE 6001)	
16	19M7785	SCREW	2	M10 X 25	

1H4

ENGINE 4
FAN DRIVE 0429

DRIVE BELT TENSIONER(MANUAL),WITH AUX, DRIVE
CODE 8712
TP62026 -UN-15,JAN99

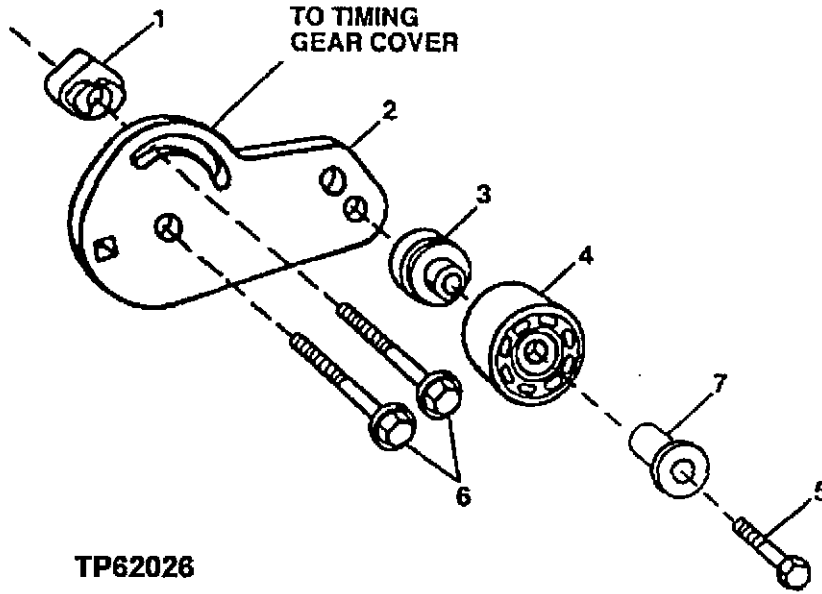

KEY	PART NO.	PART NAME	QTY	ENGINE SERIAL NO.	REMARKS
1	R500710	SPACER	1		
2	R500708	BRACKET	1		
3	R501466	SLEEVE	1		
4	RE68722	PULLEY	1		
5	19M8528	SCREW	1	M10 X 55	
6	19M7785	SCREW	2	M10 X 25	
7	R502079	SLEEVE	1		

MEMORANDA

1H5

ENGINE 4
FAN DRIVE 0429

FAN BELT, PULLEYS (2401 THRU 2416, 2420 THRU 2423, 2443, 2471 THRU 2477, 2479, 2486, 24AJ, 24AN,)
COURROIE VENTILATEUR/POULIE
LUEFTERRIEMEN/RIEMENSCHIEBE
CINGHIA DI VENTOLA/PULEGGIA
CORREA DEL VENTILADOR/POLEA
FLAECTREM/REMSKIVA
TP58352 -UN-28OCT98

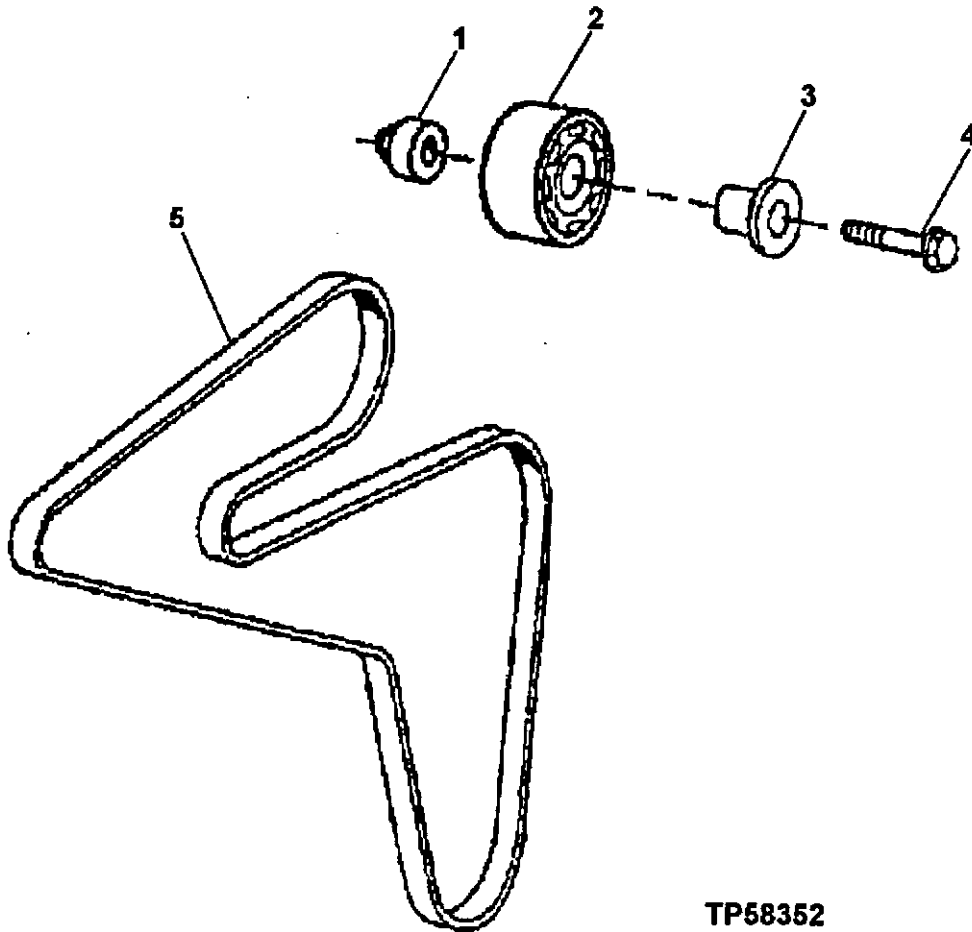

TP58352

1H6

ENGINE 4
FAN DRIVE 0429

FAN BELT AND PULLEY (CODE 24AJ,24AN)
(CODE 2401, 2402, 2403, 2404, 2405, 2407)
(CODE 2408, 2409, 2411, 2412, 2413)
(CODE 2414,2415,2416,2420,2421,2422,2423)
(CODE 2443,2471,2472,2473,2475,2476,2477,2479)
(CODE 2486,240R,240S,240T,240V,240W)

KEY	PART NO.	PART NAME	QTY	ENGINE SERIAL NO.	REMARKS
1	R500320	SPACER	1		(SUB FOR R107654) (CODE 2401 THRU 2415,240R,240S,240T,240V,240W 24AJ,24AN)
2	RE68722	PULLEY	1		(SUB FOR RE51281) (CODE2401 THRU 2415,240R,240S,240T,240V,240W, 24AJ,24AN)
3	R502079	SLEEVE	1		(SUB FOR R107749) (SUB FOR R500352, THIS APPLICATION)
4	19M7808	SCREW	1		M10 X 65, (CODE2401 THRU 2415,240R,240S,240T,240V,240W)
5	R123432	BELT	1		(CODE 2401,2422)
	RT23432	BELT	1	777167-	(CODE 2471,2404)
	R123436	BELT	1		(CODE 2402,2421,2479,240T,24AN)
	R123436	BELT	1	-777166	(CODE 2471)
	R123437	BELT	1		(CODE 240R)
	R123437	BELT	1	-777166	(CODE 2403)
	R123438	BELT	1		(CODE 2420, 240S)
	R123438	BELT	1	-777166	(CODE 2404)
	R123440	BELT	1		(CODE 2407,240W,24AJ)
	R123296	BELT	1		(CODE 2408,2472)
	R123441	BELT	1		(CODE 2409)
	R123442	BELT	1		(CODE 2443,2473)
	R123442	BELT	1	-777166	(CODE 2410)
	R123306	BELT	1		(CODE 2411)
	R123308	BELT	1		(CODE 2412)
	R123445	BELT	1		(CODE 2413,2416,2475,2477)
	R123449	BELT	1		(CODE 2414)
	R123450	BELT	1		(CODE 2415,2423,2476,240V)
	R122126	BELT	1		(CODE 2405)
	R122126	BELT	1	777167-	(CODE 2403)
	R501017	BELT	1		(CODE 2486)

1H7

ENGINE 4
FAN DRIVE 0429

FAN BELT AND PULLEYS CODE 2417,2418,2419,2424,2425,2427,2429,2431,2433,2435,2436,2438,2441,2496
COURROIE/POULIE
LUEFTERRIEMEN/RIEMENSCHIEBE
CINGHIA DI VENTOLA/PULEGGIE
CORREA DEL VENTILADOR/POLEA
FLAECTREM/REMSKIYA
TP58352 .UN-28OCT98

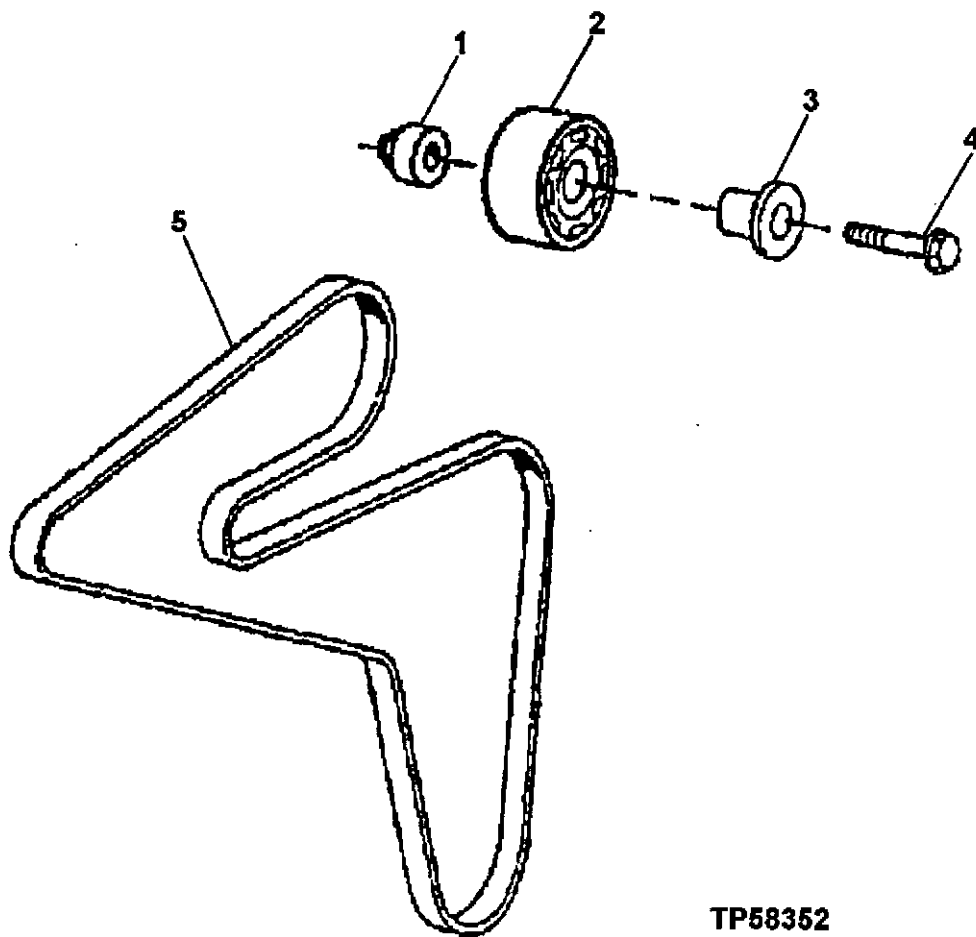

TP58352

1H8

ENGINE 4
FAN DRIVE 0429

FAN BELT AND PULLEY
CODE 2417,2418,2419,2424,2425 AND 2427
CODE 2429,2431,2433,2435,2436,2438,2441 AND 2478
CODE 2480,2482 AND 2496 NO FAN BELT)
CODE 240F, 240K FAN BELT

KEY	PART NO.	PART NAME	QTY	ENGINE SERIAL NO.	REMARKS
1	R500320	SPACER	1		(CODE 2433,2496) (SUB FOR R107654)
2	RE68722	PULLEY	1		(SUB FOR RE51281) (CODE 2433 AND 2496)
3	R502079	SLEEVE	1		(SUB FOR R107749)
4	19M7808	SCREW	1		M10 X 65, (CODE 2433 AND 2496)
5	R123456	BELT	1		(CODE 2424,240F)
	R123456	BELT	1	-777166	(CODE 2436)
	R123459	BELT	1		(CODE 2427,240K)
	R123461	BELT	1		(CODE 2429,2438,2482)
	R123465	BELT	1		(CODE 2433, 2435)
	R123306	BELT	1		(CODE 2441)
	R123451	BELT	1		(CODE 2417,2435,2478)
	R123454	BELT	1		(CODE 2419)
	R123453	BELT	1		(CODE 2418)
	R123463	BELT	1		(CODE 2431)
	R123457	BELT	1		(CODE 2425,2480)

1H9

ENGINE 4
FAN DRIVE 0429

FAN DRIVE SUPPORT, (NODULAR IRON) HEAVY DUTY
(CODES 2313, 2312, 2314)
TP58255 -UN-06OCT97

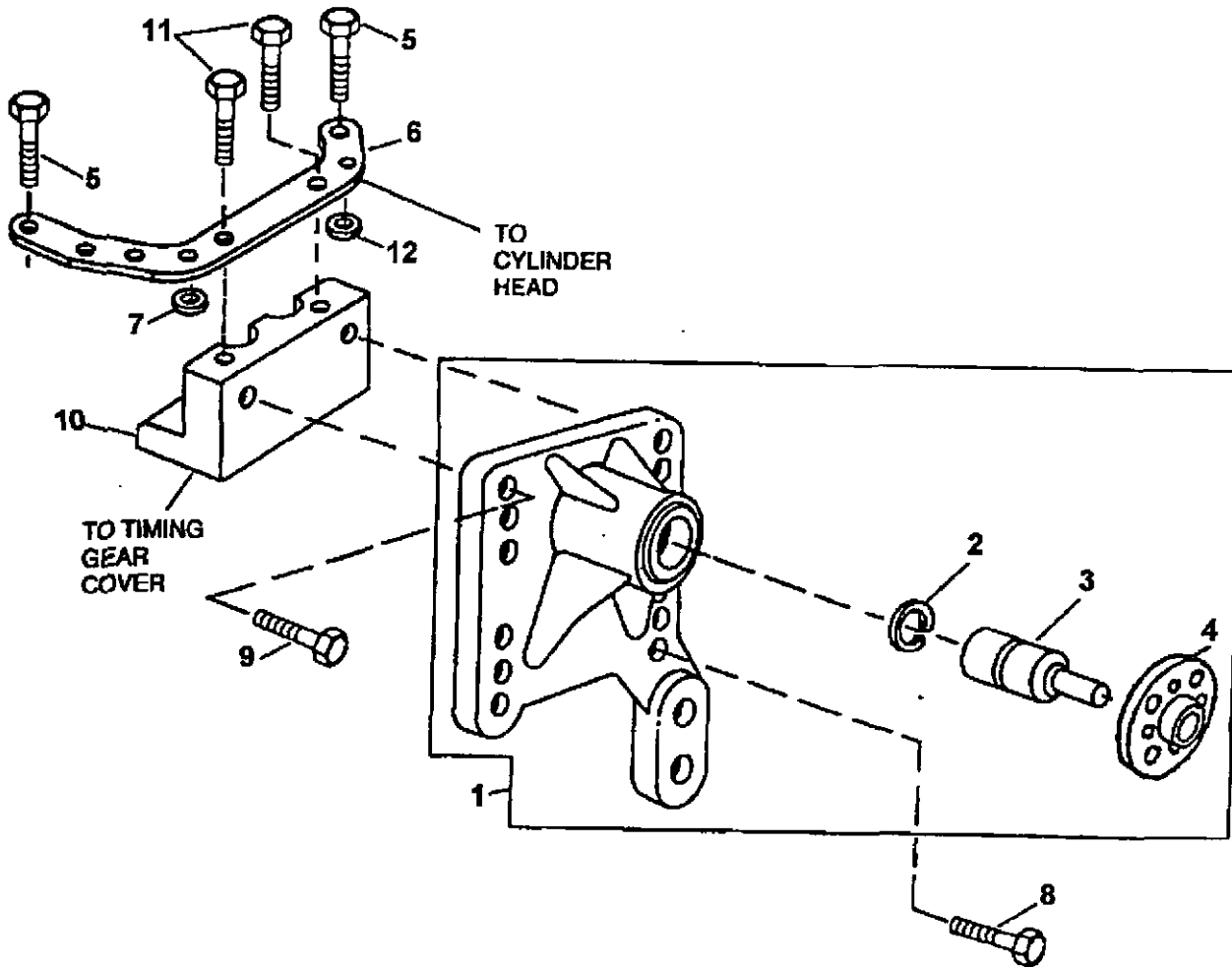

1H10

ENGINE 4
FAN DRIVE 0429

FAN DRIVE SUPPORT, (NODULAR IRON) HEAVY DUTY
(CODES 2312, 2313, 2314)

KEY	PART NO.	PART NAME	QTY	ENGINE SERIAL NO.	REMARKS
1	RE503664	SUPPORT	1		(MARKED R502014) (SUB FOR RE70177)
2	E1343FN	SNAP RING	1		
3	SHAFT	1		(RE69292 NO LONGER AVAILABLE)
4	HUB	1		(MARKED R123284)
5	19M7790	SCREW	2		M12 X 35
6	R134891	BRACKET	1		
7	T151858	WASHER	1		(LH) (CODE 2314)
8	19M7835	SCREW	4		M10 X 35
9	19M7784	SCREW	2		M10 X 20
10	R134890	SPACER	1		
11	19M7786	SCREW	2		M10 X 30
12	H98792	WASHER	1		(RH)

1H11

ENGINE 4
FLYWHEEL, HOUSING AND FASTENINGS 0433

ENGINE FLYWHEEL CODE 1501 THRU 1513,1515,1544 AND 1553
VOLANT
SCHWUNGRAD
VOLANO
VOLANTE
SUAENGHSM
TP58401 -UN-15DEC98

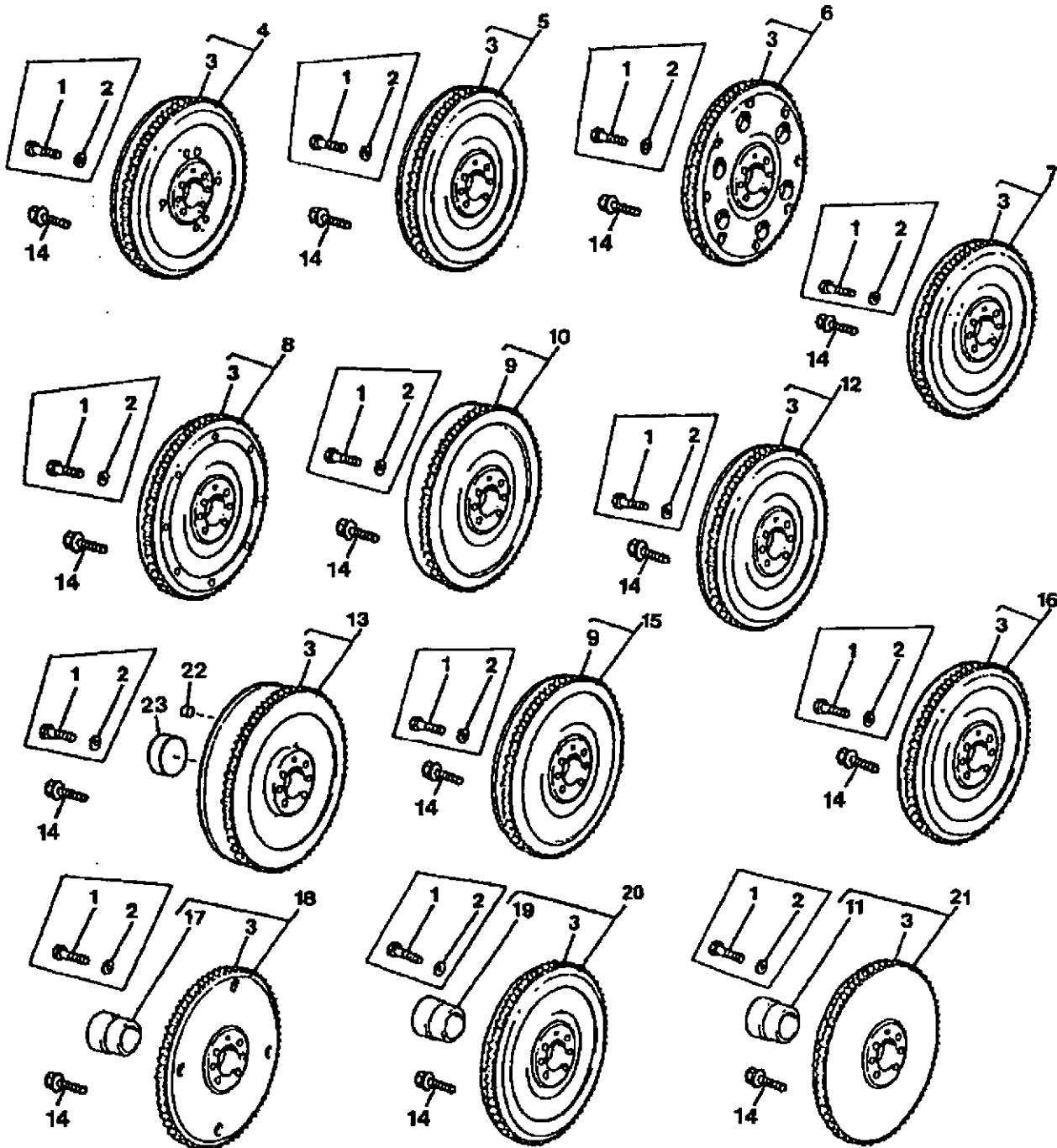

TP58401

1H12

ENGINE 4
FLYWHEEL, HOUSING AND FASTENINGS 0433

ENGINE FLYWHEEL

FLYWHEEL CODE 1501,1502,1503,1504,1505
FLYWHEEL CODE 1506,1507,1508,1509,1510
FLYWHEEL CODE 1511,1512,1513,1515,1544 AND 1553

KEY	PART NO.	PART NAME	QTY	ENGINE SERIAL NO.	REMARKS
1	19M7493	CAP SCREW	AR	-708963	M12 X 40
2	T77258	WASHER	AR	-708963	
3	R28811	RING GEAR	1		(129 TEETH)
4	RE500511	FLYWHEEL	1		(CODE 1501) (MARKED R122406) (SUB FOR RE58571)
5	RE500398	FLYWHEEL	1		(CODE 1503) (MARKED R500219) (SUB FOR RE500398)
6	RE500513	FLYWHEEL	1		(CODE 1504) (MARKED R122410) (SUB FOR RE58575)
7	RE500514	FLYWHEEL	1		(CODE 1505) (MARKED R122408) (SUB FOR RE58573)
8	RE500512	FLYWHEEL	1		(CODE 1506) (MARKED R122407) (SUB FOR RE58572)
9	RE501476	FLYWHEEL	1		(CODE 1544) (MARKED R500726)
	R114282	GEAR	1		(CODE 1507 AND 1512) (142 TEETH)
10	RE58574	FLYWHEEL	1		(CODE 1507) (MARKED R122409)
11	R108587	SLEEVE	1		(CODE 1508)
12	RE500516	FLYWHEEL	1		(CODE 1509) (MARKED R123966) (SUB FOR RE60279)
13	RE59315	FLYWHEEL	1		(CODE 1510,1511) (MARKED R123198)
	RE502470	FLYWHEEL	1		(CODE 1553) (MARKED R501321) (INCLUDES R34456 AND 30H9)
14	R135918	BOLT	6	708964-	
15	RE59337	FLYWHEEL	1		(CODE 1512) (MARKED R123209)
16	RE500518	FLYWHEEL	1		(CODE 1513) (MARKED R123227) (SUB FOR RE59435)
17	R123531	SLEEVE	1		(CODE 1515)
18	RE500529	FLYWHEEL	1		(CODE 1515) (MARKED R123515) (SUB FOR RE59779)
19	R123521	SLEEVE	1		(CODE 1502)
20	RE500137	FLYWHEEL	1		(CODE 1502) (MARKED R500096) (SUB FOR RE58569)
21	RE504534	FLYWHEEL	1		(CODE 1508) (MARKED R123202) (SUB FOR RE59339) (MARKED R123202 AND RE500515) (MARKED R123202)
22	30H9	PLUG	1		(CODE 1553)
23	R34456	CAP	1		(CODE 1553)

THIS PARTS LISTING IS CONTINUED

MEMORANDA

1H13

ENGINE 4
FLYWHEEL, HOUSING AND FASTENINGS 0433

FLYWHEEL HOUSING CODE 1401 FLYWHEEL
 CARTER DE VOLANT
 SCHUNGRADGEHAEUSE
 CARCASSAVOLANO
 CARCASAVOLANTE
 HUS SVALGHJUL
 TP58313 -UN-17JUN98

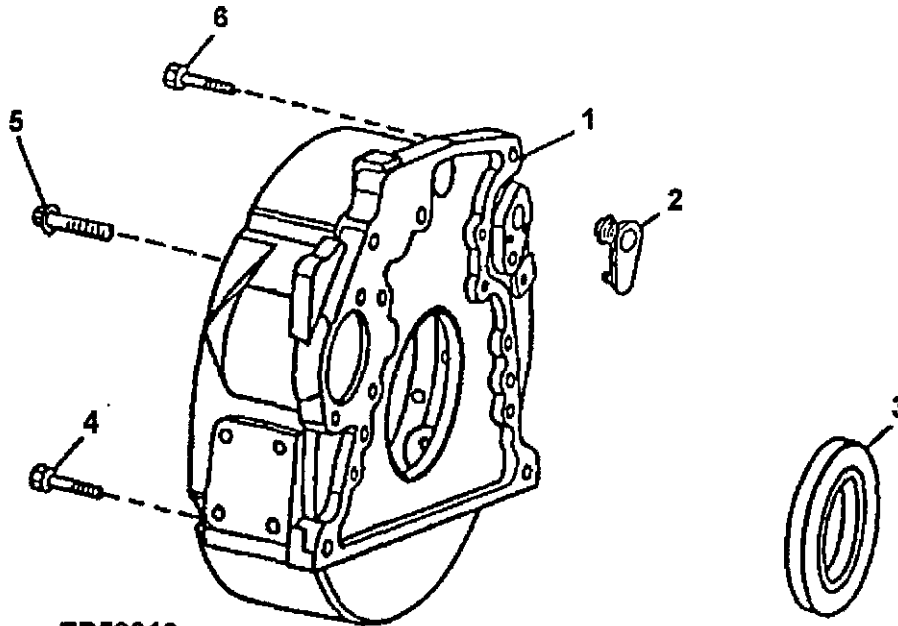

TP58313

KEY	PART NO.	PART NAME	QTY	ENGINE SERIAL NO.	REMARKS
1	R501332	HOUSING	1		(SUB FOR R123214)
2	R131765	PLUG	1		
3	RE44574	SEAL	1		
4	19M7838	SCREW	2	M12 X 130	
5	R135918	BOLT	8		
6	19M8306	SCREW	2	M12 X 50	

1H14

ENGINE FLYWHEEL HOUSING CODE 1403 AND 1404 FLYWHEEL HOUSING
CARTER DE VOLANT
SCHUNGRADGEHAEUSE
CARCASSAVOLANO
CARCASAVOLANTE
HUS SVAEGHJUL
TP62297 -JN-17DEC99

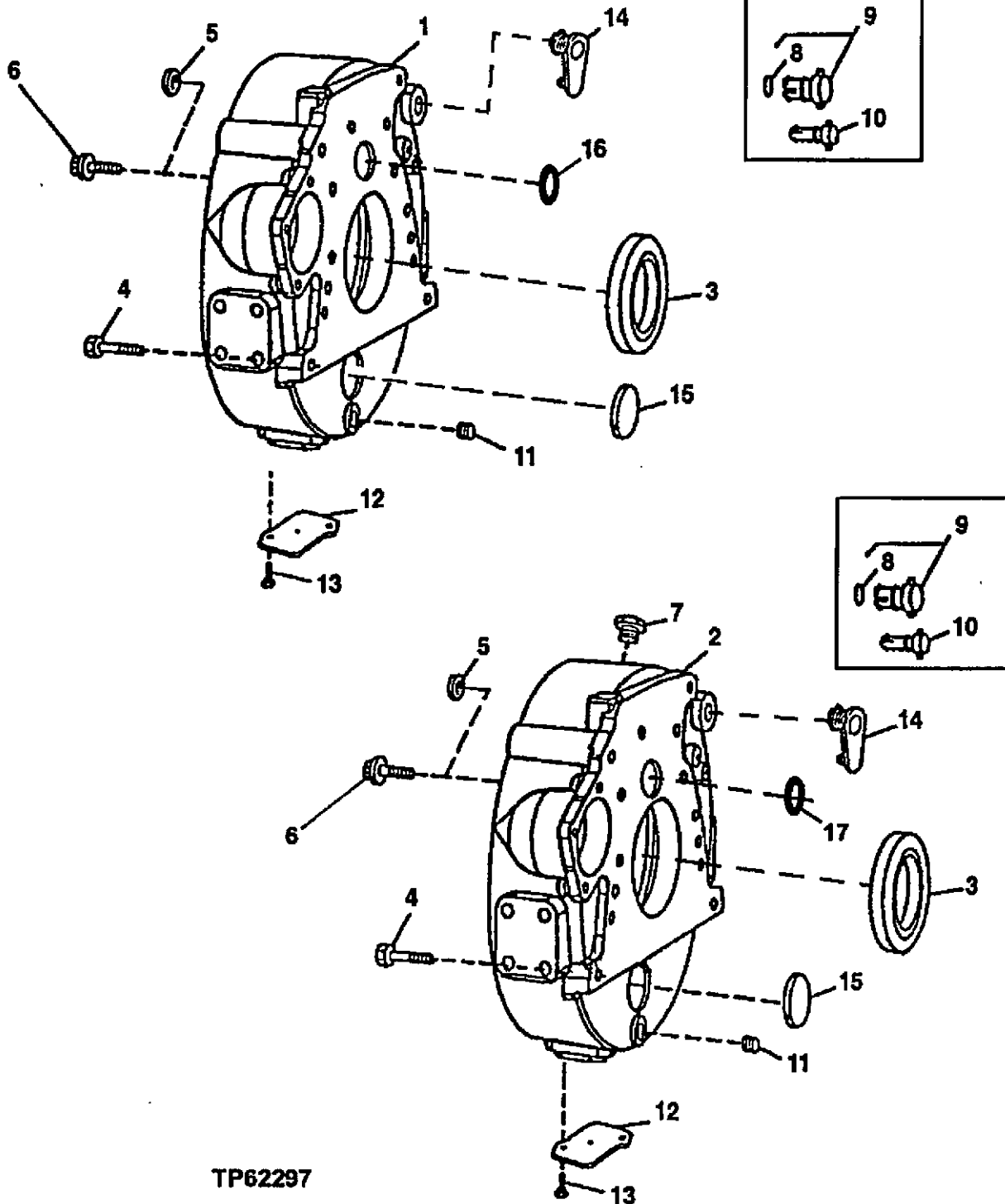

TP62297

1H15

ENGINE 4

FLYWHEEL, HOUSING AND FASTENINGS 0433

**ENGINE FLYWHEEL HOUSING
CODE 1403 AND 1404 FLYWHEEL HOUSING**

KEY	PART NO.	PART NAME	QTY	ENGINE SERIAL NO.	REMARKS
1	R123208	HOUSING	1		(CODE 1403)
2	R122087	HOUSING	1	-XXXXXX	(CODE 1404) (SUB R502941 AND R61467)
	R502941	HOUSING	1	XXXXXX-	
3	RE44574	SEAL	1		
4	19M8306	SCREW	4		M12 X 50
5	T77258	WASHER	8		(USE WITH 19M7493)
6	R135918	BOLT	8		(SUB FOR 19M7493, THIS APPLICATION)
7	R39112	FITTING	1		(CODE 1404)
8	R27149	O-RING	1	-XXXXXX	
9	AR61533	PLUG	1	-XXXXXX	
10	AR61589	PLUG	1	-XXXXXX	
11	15H624	PIPE PLUG	1		1/2"
12	R121039	PLATE	2		(CODE 1404)
13	19M7923	CAP SCREW	2		M6 X 12, (CODE 1404)
14	R131768	PLUG	1	XXXXXX-	
15	T13518	CAP	1		(CODE 1404)
16	R61467	O-RING	1		(CODE 1403)
17	R61467	O-RING	1	XXXXXX-	(CODE 1404)

1H16

ENGINE 4
FLYWHEEL, HOUSING AND FASTENINGS 0433

ENGINE FLYWHEEL HOUSING CODE 1405 AND 1406 FLYWHEEL HOUSING
CARTER DE VOLANT
SCHWUNGRADGEHAEUSE
CARCASSAVOLANO
HUS SVAEGHJUL
TP54925 -UN-30APR97

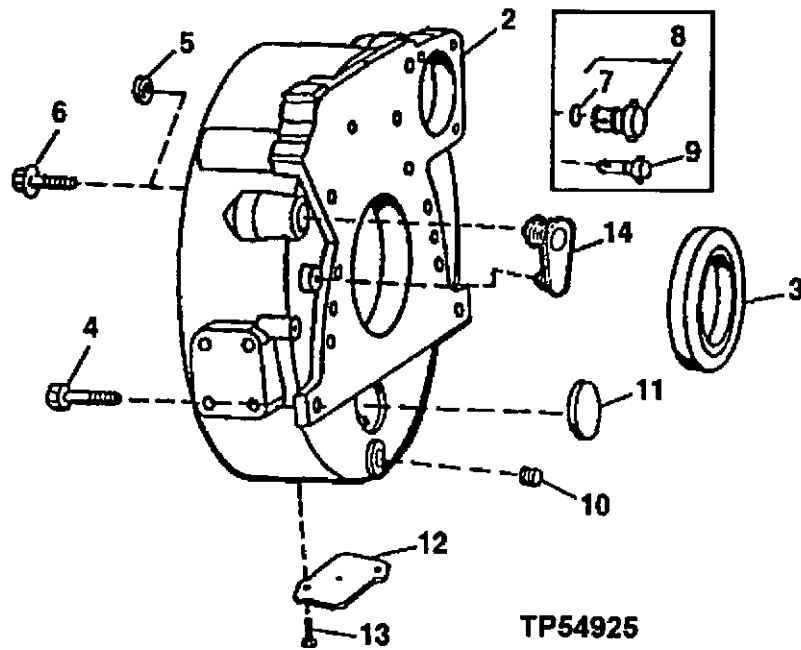
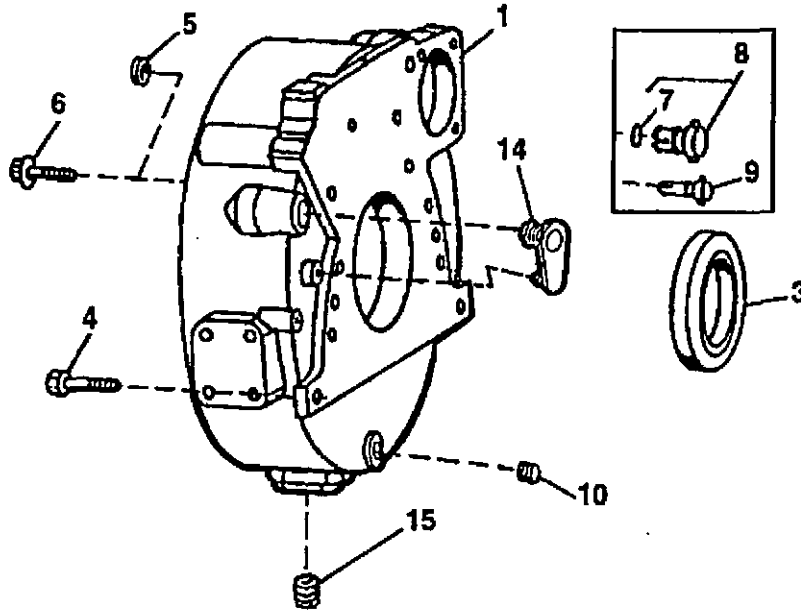

TP54925

1H17

ENGINE 4
FLYWHEEL, HOUSING AND FASTENINGS 0433

ENGINE FLYWHEEL HOUSING CODE 1405 AND 1406 FLYWHEEL HOUSING

KEY	PART NO.	PART NAME	QTY	ENGINE SERIAL NO.	REMARKS
1	R123687	HOUSING	1		(CODE 1405) (MARKED R121830)
2	R132006	HOUSING	1		(CODE 1406) (MARKED R121830) (SUB FOR R121793)
3	RE44574	SEAL	1		
4	19M8306	SCREW	4		M12 X 50
5	T77258	WASHER	8		13.005 X 21.006 X 2.286 MM (0.512" X 0.827" X 0.090") (USE WITH 19M7493)
6	R135918	BOLT	8		(SUB FOR 19M7493, THIS APPLICATION)
7	R27149	O-RING	1	-XXXXXX	
8	AR61533	PLUG	1	-XXXXXX	
9	AR61589	PLUG	1	-XXXXXX	
10	15H624	PIPE PLUG	1		1/2", (CODE 1404)
11	T13518	CAP	1		(CODE 1406)
12	R121039	PLATE	1		(CODE 1406)
13	19M7923	CAP SCREW	2		M6 X 12 (CODE 1406)
14	R131769	PLUG	1	XXXXXX-	
15	15H562	PIPE PLUG	1		1", (CODE 1405)

1H18

ENGINE 4
FLYWHEEL, HOUSING AND FASTENINGS 0433

FLYWHEEL HOUSING CODE 1407 AND 1408 FLYWHEEL HOUSING
CARTER DE VOLANT
SCHUNGRADGEHÄUSE
CARCASSAVOLANTE
HUS SVAEGHJUL
TP54922 -UN-30APR97

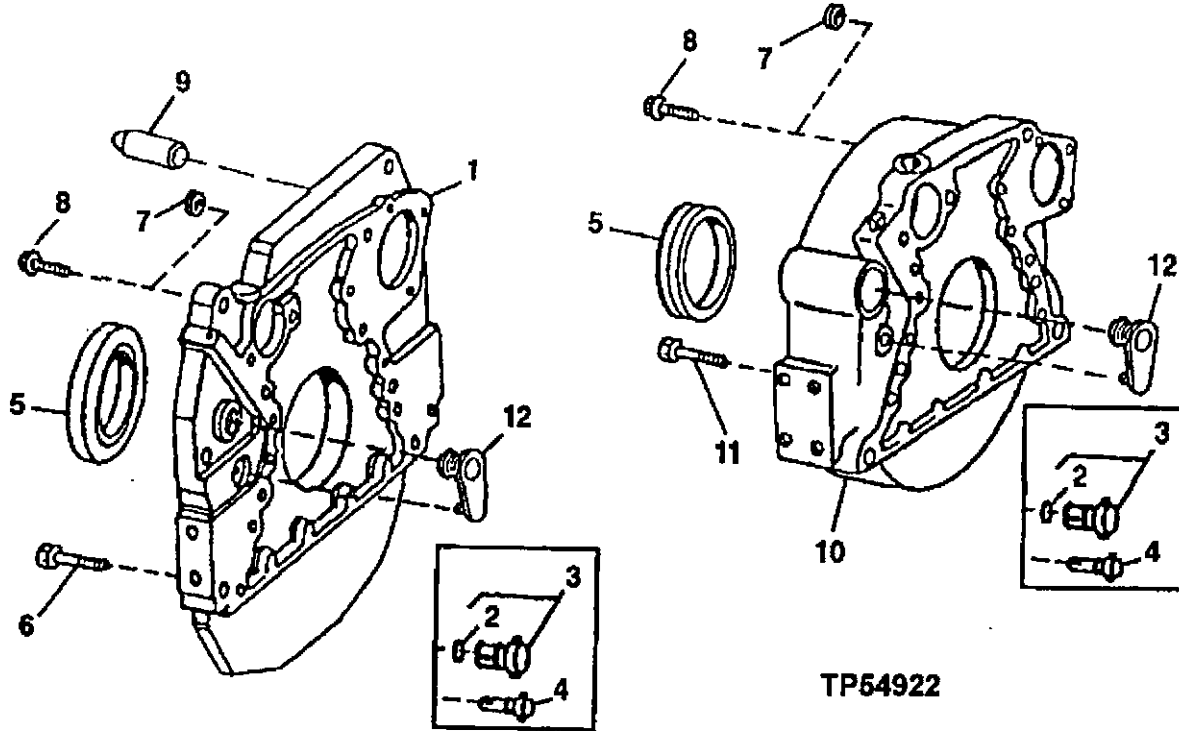

KEY	PART NO.	PART NAME	QTY	ENGINE SERIAL NO.	REMARKS
1	R122183	HOUSING	1		(CODE 1408)
2	R27149	O-RING	1	-XXXXXX	
3	AR61533	PLUG	1	-XXXXXX	
4	AR61589	PLUG	1	-XXXXXX	TIMING HOLE
5	RE44574	SEAL	1		
6	19M7813	SCREW	4		M12 X 45
7	T77258	WASHER	8		(USE WITH 19M7493)
8	R135918	BOLT	8		(SUB FOR 19M7493, THIS APPLICATION)
9	H79910	DOWEL PIN	2		(CODE 1408)
10	R123234	HOUSING	1		(CODE 1407)
11	19M8306	SCREW	4		M12 X 50, (CODE 1407,1429)
12	R131769	PLUG	1	XXXXXX-	

MEMORANDA

1H19

ENGINE 4
FLYWHEEL, HOUSING AND FASTENINGS 0433

ENGINE FLYWHEEL HOUSING CODE 1409 AND 1410 FLYWHEEL HOUSING
CARTER DE VOLANT
SCHUNGRADGEHAEUSE
CARCASSAVOLANO
CARCASVOLANTE
HUS SVALGHJUL
TP54923 -UN-01MAY97

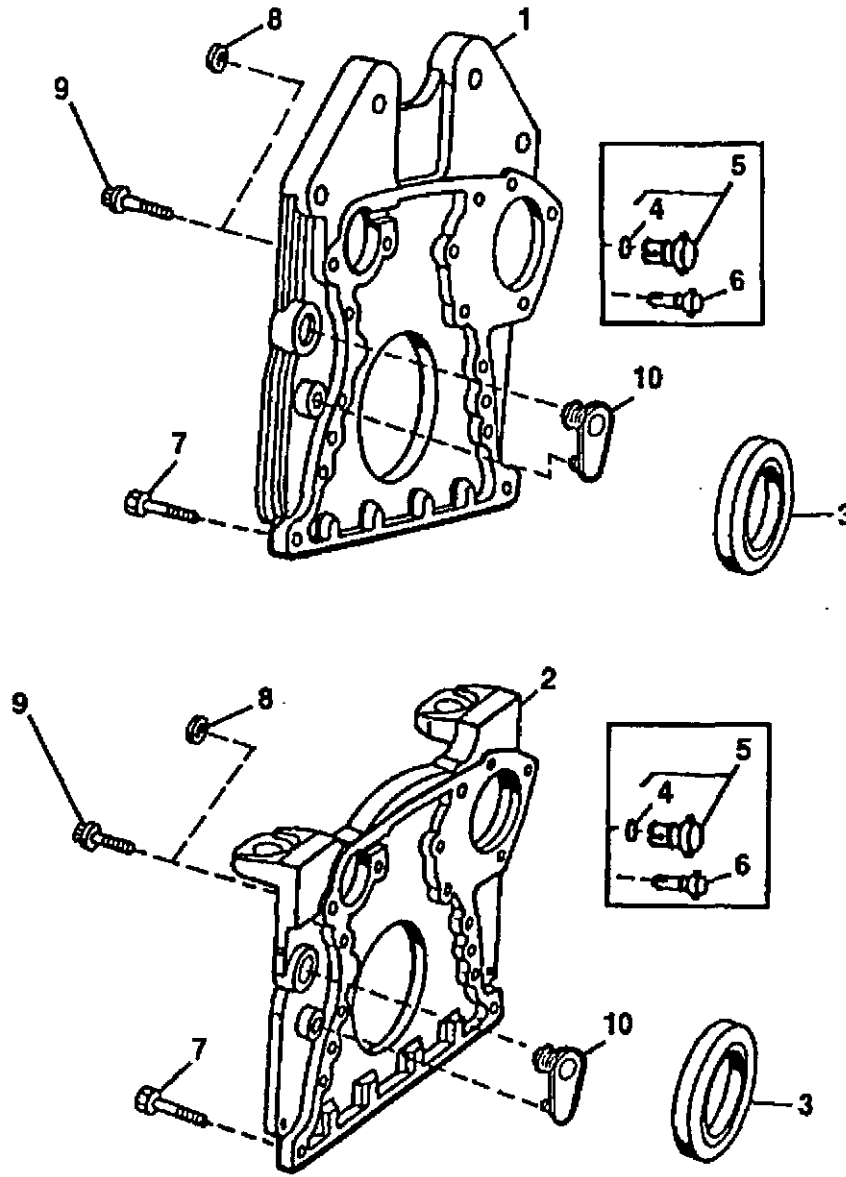

1H20

ENGINE 4
FLYWHEEL, HOUSING AND FASTENINGS 0433

ENGINE FLYWHEEL HOUSING
CODE 1409 AND 1410 FLYWHEEL HOUSING

KEY	PART NO.	PART NAME	QTY	ENGINE SERIAL NO.	REMARKS
1	R123211	HOUSING	1		(CODE 1409)
2	R123175	HOUSING	1		(CODE 1410)
3	RE44574	SEAL	1		
4	R27149	O-RING	1	-XXXXXX	
5	AR61533	PLUG	1	-XXXXXX	
6	AR61589	PLUG	1	-XXXXXX	
7	R135918	BOLT	4		(SUB FOR 19M7790, THIS APPLICATION)
8	T77258	WASHER	8		13.005 X 21.006 X 2.286 MM (0.512" X 0.827" X 0.090") (USE WITH 19M7493)
9	R135918	BOLT	8		(SUB FOR 19M7493)
10	R131769	PLUG	1	XXXXXX-	

1H21

ENGINE 4
FLYWHEEL, HOUSING AND FASTENINGS 0433

FLYWHEEL HOUSING CODE 1411 FLYWHEEL
CARTER DE VOLANT
SCHUNGRADGEHAEUSE
CARCASSAVOLANO
CARCASAVOLANTE
HUS SVALGHJUL
TP54930 -UN-01MAY97

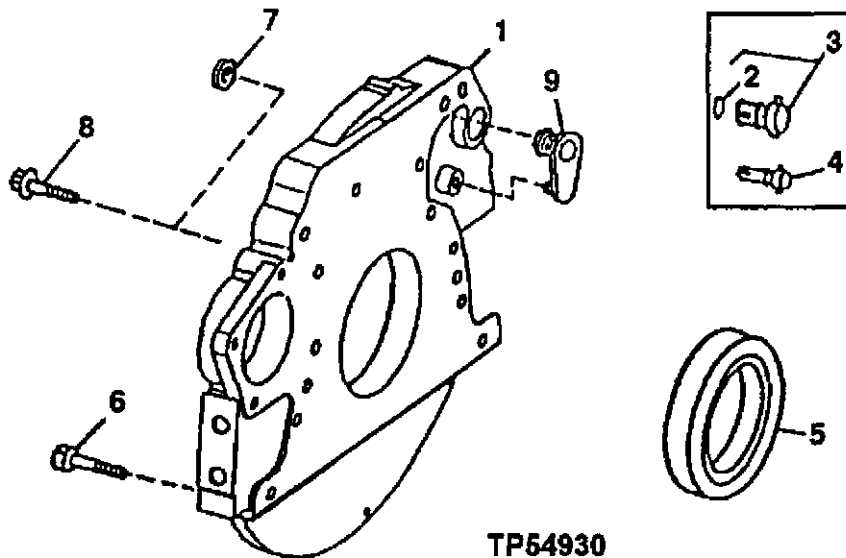

TP54930

KEY	PART NO.	PART NAME	QTY	ENGINE SERIAL NO.	REMARKS
1	R501078	HOUSING	1		(SUB FOR R122092 OR R500272)
2	R27149	O-RING	1	-XXXXXX	23.393 X 3.531 MM (0.921" X 0.139")
3	AR61533	PLUG	1	-XXXXXX	
4	AR61589	PLUG	1	-XXXXXX	
5	RE44574	SEAL	1		
6	19M8306	SCREW	2		M12 X 50
7	T77258	WASHER	10		13.005 X 21.006 X 2.286 MM (0.512" X 0.827" X 0.090") (USE WITH 19M7493)
8	R135918	BOLT	10		(SUB FOR 19M7493, THIS APPLICATION)
9	R131768	PLUG	1	XXXXXX-	

1H22

ENGINE 4
FLYWHEEL, HOUSING AND FASTENINGS 0433

FLYWHEEL HOUSING CODE 1426 FLYWHEEL
 CARTER DE VOLANT
 SCHUNGRADGEHAEUSE
 CARCASSAVOLANO
 CARCASAVOLANTE
 HUS SVALGHJUL
 TP55270 -JUN-23JAN98

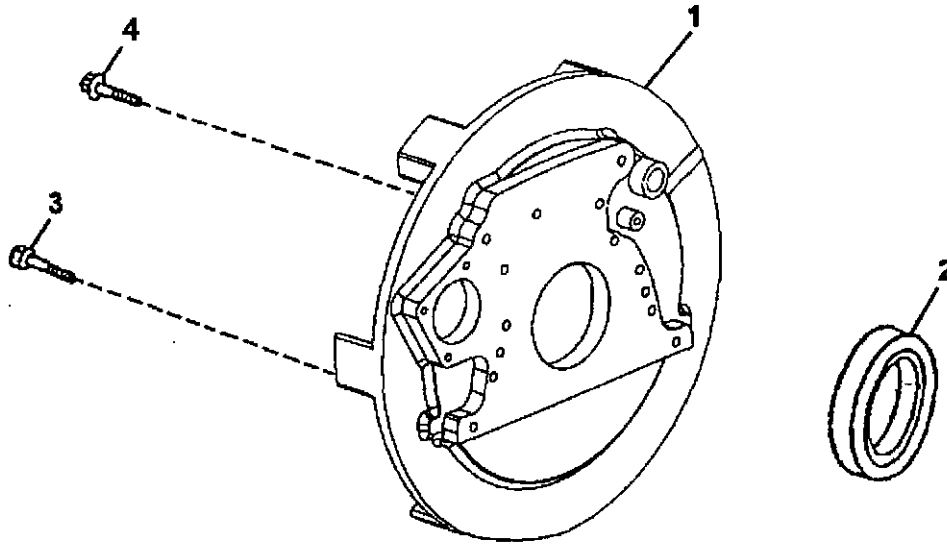

TP55270

KEY	PART NO.	PART NAME	QTY	ENGINE SERIAL NO.	REMARKS
1	R500715	HOUSING	1		
2	RE44574	SEAL	1		
3	19M8306	SCREW	2	M12 X 50	
4	R135918	BOLT	10		

1H23

ENGINE 4
FLYWHEEL, HOUSING AND FASTENINGS 0433

ENGINE FLYWHEEL HOUSING
CODE 1429
TP58322 -UN-01OCT98

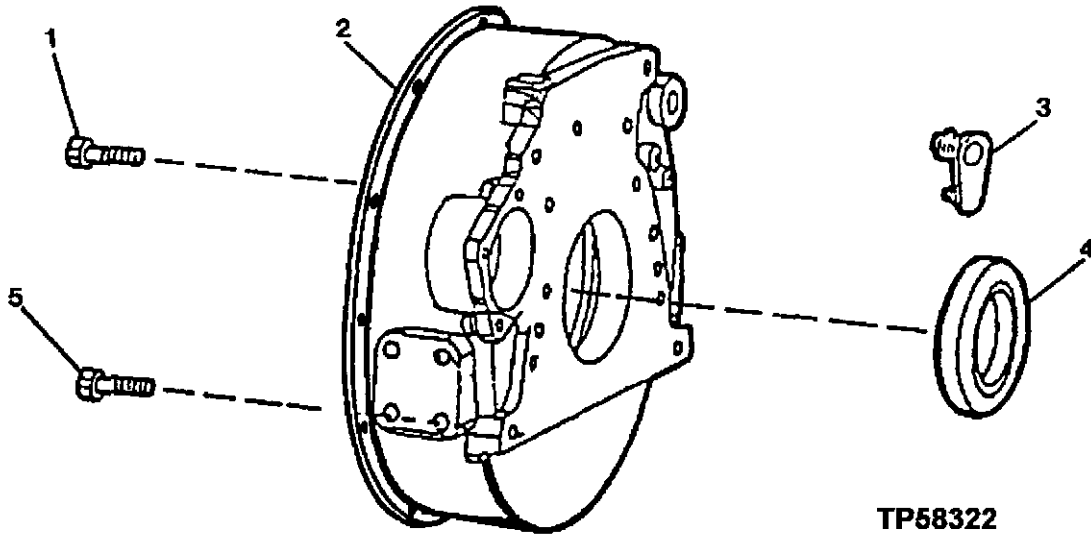

KEY	PART NO.	PART NAME	QTY	ENGINE SERIAL NO.	REMARKS
1	R135918	BOLT	8		
2	R501046	HOUSING	1	(MARKED R501362)	
3	R131769	PLUG	1		
4	RE44574	SEAL	1		
5	19M8306	SCREW	4	M12 X 50	

1H24

ENGINE 4
GASKET REPLACEMENT KITS 0452

CYLINDER HEAD REMOVAL AND IN VEHICLE OVERHAUL GASKET SETS
 CULASSE/JEU DE JOINTS DU MOTEUR
 ZYLINDERKOPF/MOTOR-DICHTUNGSSATZ
 TESTADA DEL MOTORE/CORREDO GUARIZIONI PER MOTORI
 CULATA/JUEGO DE JUNTAS PARA EL MOTOR
 CYINDERTOPPLOCK/PACKNINGSSATS FOER MOTOR
 TP49294 -UN-28SEP85

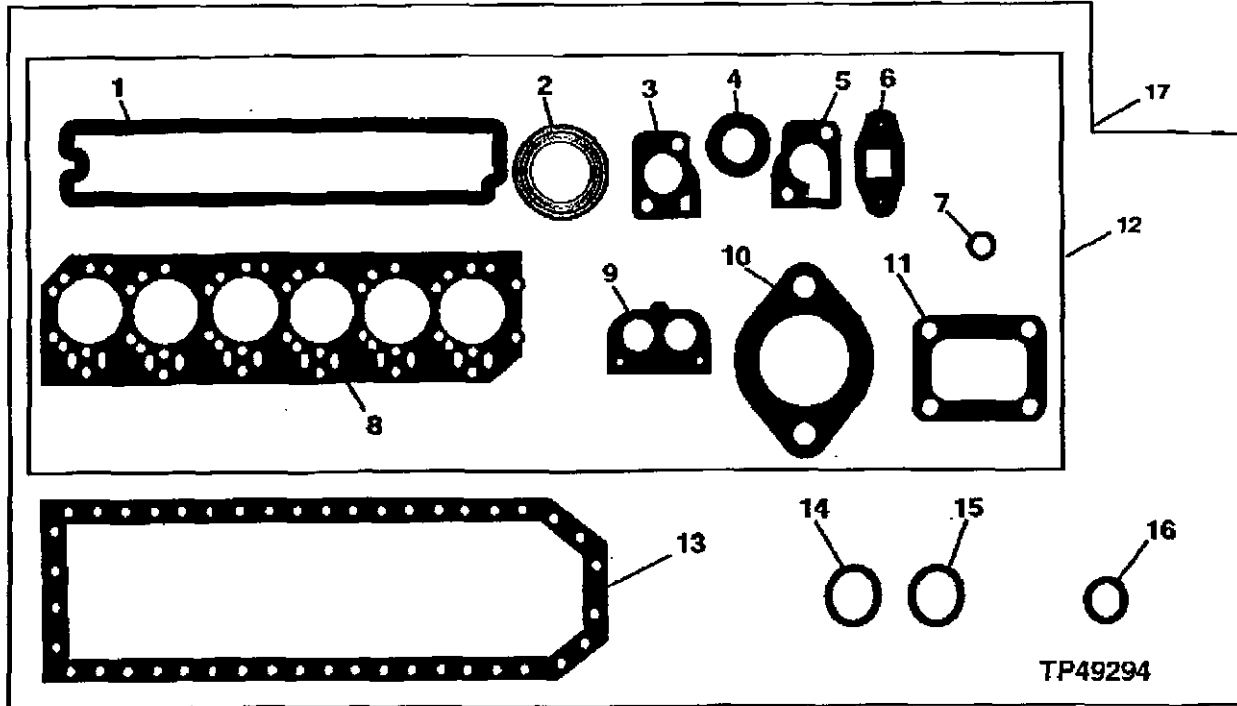

KEY	PART NO.	PART NAME	QTY	ENGINE SERIAL NO.	REMARKS
1	R123543	GASKET	1		ROCKER ARM COVER
2	R90658	GASKET	6		EXHAUST MANIFOLD
3	R135896	GASKET	1		THERMOSTAT COVER, (SUB FOR R121416)
4	R123226	GASKET	2		WATER BY-PASS TUBE
5	R123345	GASKET	1		THERMOSTAT HOUSING
6	R123570	GASKET	1		TURBOCHARGER OIL OUTLET LINE
7	R123575	O-RING	6		ROCKER ARM COVER HOLD DOWN STUD
8	R116516	ENGINE CYLINDER HEAD GASKET	1		CYLINDER HEAD
9	R501373	GASKET	1		THERMOSTAT COVER, (SUB FOR R54638)
10	R81275	GASKET	1		AIR INLET
11	R123572	GASKET	1		TURBOCHARGER TO EXHAUST MANIFOLD
12	RE66083	GASKET KIT	1		CYLINDER HEAD REMOVAL
13	R123354	GASKET	1		ENGINE OIL PAN
14	R75892	GASKET	1		OIL PUMP TUBE CONNECTOR
15	R97185	O-RING	1		OIL PUMP OUTLET TUBE TO COVER
16	R61871	O-RING	1		OIL PUMP INTAKE TUBE TO COVER
17	RE66085	GASKET KIT	1		IN CHASSIS OVERHAUL

ENGINE MAJOR OVERHAUL GASKET SET AND REBUILD KIT
 JEU DE JOINTS DU MOTEUR
 MOTOR-DICHTUNGSSATZ
 CORREDO GUARNIZIONI PER MOTOR
 JUEGO DE JUNTAS PARA EL MOTOR
 PACKNINGSSATS FOER MOTOR
 TP58369 -UN-08FEB99

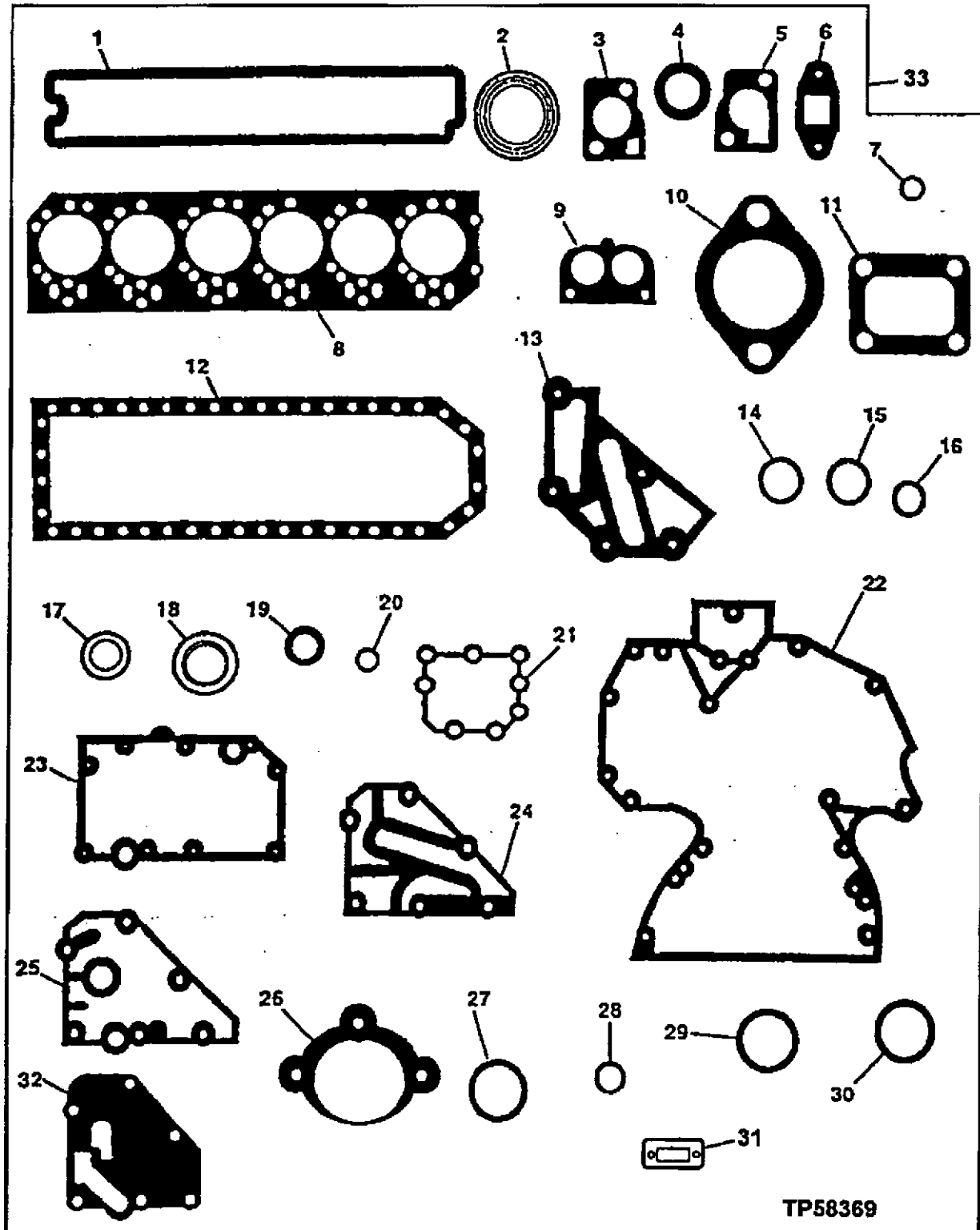

TP58369

ENGINE MAJOR OVERHAUL GASKET SET AND REBUILD KIT

KEY	PART NO.	PART NAME	QTY	ENGINE SERIAL NO.	REMARKS
1	R123543	GASKET	1		ROCKER ARM COVER
2	R90658	GASKET	6		EXHAUST MANIFOLD
3	R135896	GASKET	1		THERMOSTAT COVER, (SUB FOR R121416)
4	R123226	GASKET	2		WATER BY-PASS TUBE
5	R123345	GASKET	1		THERMOSTAT HOUSING
6	R123570	GASKET	1		TURBOCHARGER OIL OUTLET TUBE
7	R123575	GASKET	4		ROCKER ARM COVER HOLD DOWN STUD
8	R116516	GASKET	1		CYLINDER HEAD
9	R501373	GASKET	1		(SUB FOR R54638) THERMOSTAT COVER
10	R81275	GASKET	1		AIR INLET
11	R123572	GASKET	1		TURBOCHARGER TO EXHAUST MANIFOLD
12	R123354	GASKET	1		ENGINE OIL PAN
13	R501428	GASKET	1		COOLANT PASSAGE ADAPTER, (SUB FOR R123502)
14	R75892	O-RING	1		OIL PUMP TUBE CONNECTOR
15	R97185	O-RING	1		OIL PUMP OUTLET TUBE TO COVER
16	R61871	O-RING	1		OIL PUMP INTAKE TUBE
17	A4827R	WASHER	1		OIL PRESSURE REGULATOR PLUG
18	RE44574	SEAL	1		REAR OIL SEAL
19	RE59810	SEAL KIT	1		FRONT OIL SEAL
20	R123273	O-RING	1		FUEL TRANSFER PUMP
21	R123417	GASKET	1		WATER PUMP
22	R136516	GASKET	1		TIMING GEAR COVER (USE WITH CODE 4401 AND 4403 TIMING GEAR COVER) (SUB FOR R123421 AND R134534)
	R136515	GASKET	1		TIMING GEAR COVER FOR AUXILIARY DRIVE (USE WITH CODE 4402 AND 4404 TIMING GEAR COVER) (NOT ILLUSTRATED) (SUB FOR R123425 AND R134533)
23	R123501	GASKET	1		OIL COOLER HOUSING
24	R123504	GASKET	1		REMOTE OIL FILTER ADAPTER
25	R123525	GASKET	1	-766852	OIL FILTER HEADER
26	R53108	GASKET	1		STARTING MOTOR
27	R72328	O-RING	4		REMOTE OIL FILTER TUBES
28	R89944	O-RING	1		WATER PUMP INLET
29	R61105	O-RING	2		CONNECTOR TUBE TO TIMING GEAR COVER
30	T122075	O-RING	2		OIL COOLER TO HOUSING
31	R136495	GASKET	2		OIL FILL COVER
32	R500374	GASKET	1	766853-	OIL FILTER HEADER
33	RE501456	KIT	1		(SUB FOR RE66087) ENGINE MAJOR OVERHAUL
	RE66096	ENGINE OVERHAUL KIT	1		(ENGINE REBUILD)(NOT ALL ILLUSTRATED) (WITH TURBOCHARGER)(T1) (INCLUDES ENGINE MAJOR OVERHAUL GASKET SET,ENGINE CONNECTING ROD BEARINGS,ENGINE MAIN BEARINGS,AND PISTON AND CYLINDER LINER KITS) (ORDER ONE KIT PER ENGINE)
	RE66097	ENGINE OVERHAUL KIT	1		(ENGINE REBUILD)(NOT ALL ILLUSTRATED) (WITH TURBOCHARGER)(H1,H2 AND T2) (INCLUDES ENGINE MAJOR OVERHAUL GASKET SET,ENGINE CONNECTING ROD BEARINGS,ENGINE MAIN BEARINGS,AND PISTON AND CYLINDER LINER KITS)(ORDER ONE KIT ENGINE)
	RE66095	ENGINE OVERHAUL KIT	1		(ENGINE REBUILD)(NOT ILLUSTRATED) (WITHOUT TURBOCHARGER) (INCLUDES ENGINE OVERHAUL GASKET SET,ENGINE CONNECTING ROD BEARINGS,ENGINE MAIN BEARINGS,AND PISTON AND CYLINDER LINER KITS)

MEMORANDA

ENGINE COOLANT HEATER CODE 2601-110 VOLT COOLANT HEATER - CODE 2602 - 220 VOLT COOLANT HEATER
 LIQUIDE DE REFROIDISSEMENT RECHAUFFEUR
 KUEHLFLUESSIGKEIT VORWAERMER
 LIQUIDO DI RAFFREDAMENTO PRERISCALD.
 REFRIGERANTE PRECALENTADOR
 KYLVAETSKA KYLVAETSKEV
 TP27956 -UN-01JAN94

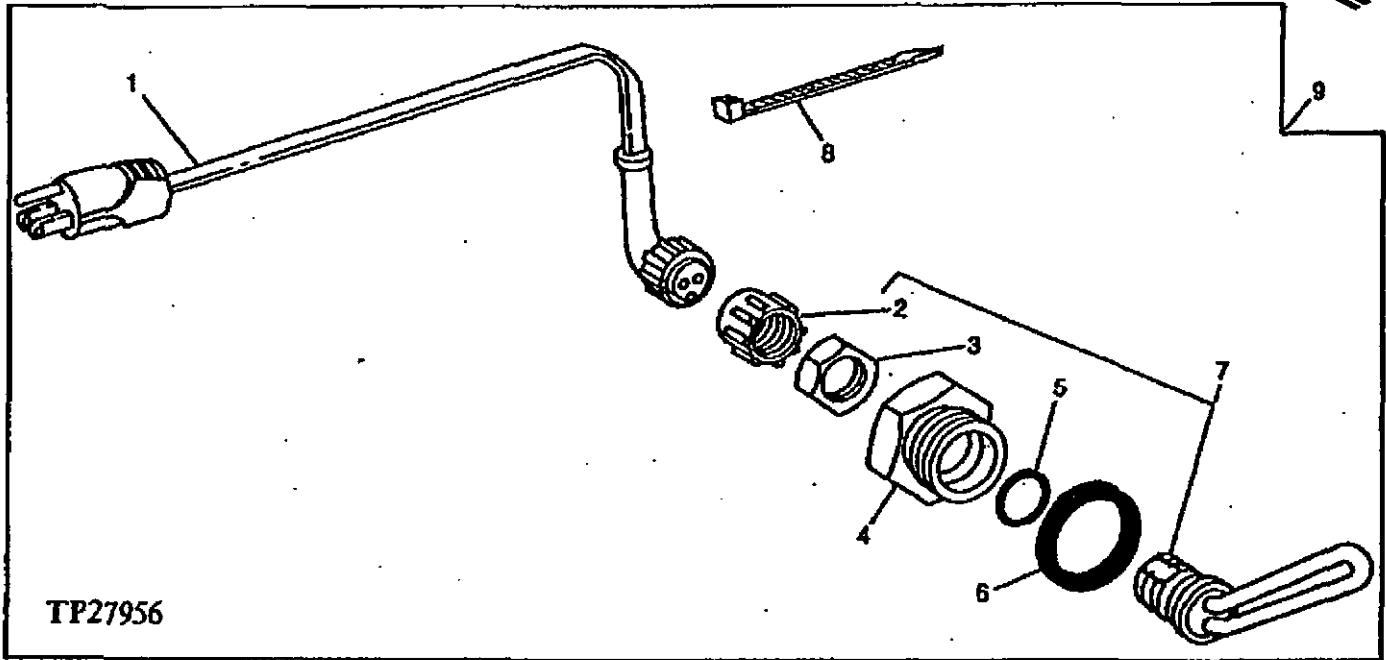

TP27956

KEY	PART NO.	PART NAME	QTY	ENGINE SERIAL NO.	REMARKS
1	AR87079	POWER CORD	1	220 VOLT	
	AR50411	WIRING LEAD	1	110 VOLT	
2	CAP	1		
3	NUT	1		
4	R54123	ADAPTER	1		
5	R47693	GASKET	1		
6	U13639	O-RING	1		
7	RE42139	HEATING ELEMENT	1	(CODE 2601)(110 VOLT)	
	RE42140	COOLANT HEATER	1	(CODE 2602)(220 VOLT)	
8	R44302	TIE BAND	1		
9	RE42138	COOLANT HEATER	1	(CODE 2601)(110 VOLT)	
	RE42140	COOLANT HEATER	1	(CODE 2602)(220 VOLT)	

AIR INTAKE SYSTEM AIR HEATER CODE 4303 AIR INTAKE HEATER
ORIFICE D'ARRIVEE D'AIR
LUFTEINLASS
ASPIRAZIONE
ADMISSION DE AIRE
LUFTINTAG
(ENGINE SERIAL # -XXXXXX)
TP49379 -UN-26.JAN96

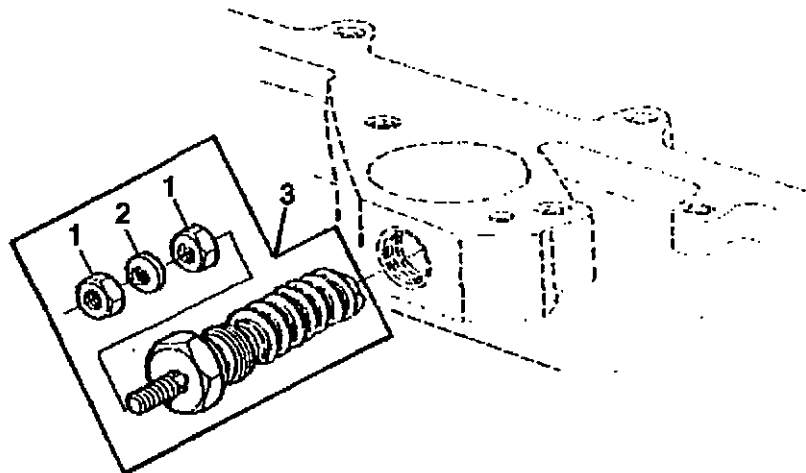

TP49379

KEY	PART NO.	PART NAME	QTY	ENGINE SERIAL NO.	REMARKS
1	14M7297	NUT	2	M5, 7/8"-14UNF	
2	12M7011	LOCK WASHER	2	5.100 MM	
3	RE502079	GLOW PLUG	1	(SUB FOR RE29658)	

MEMORANDA

COLD WEATHER STARTING AID
CODE 9701
TP61773 -UN-06NOV98

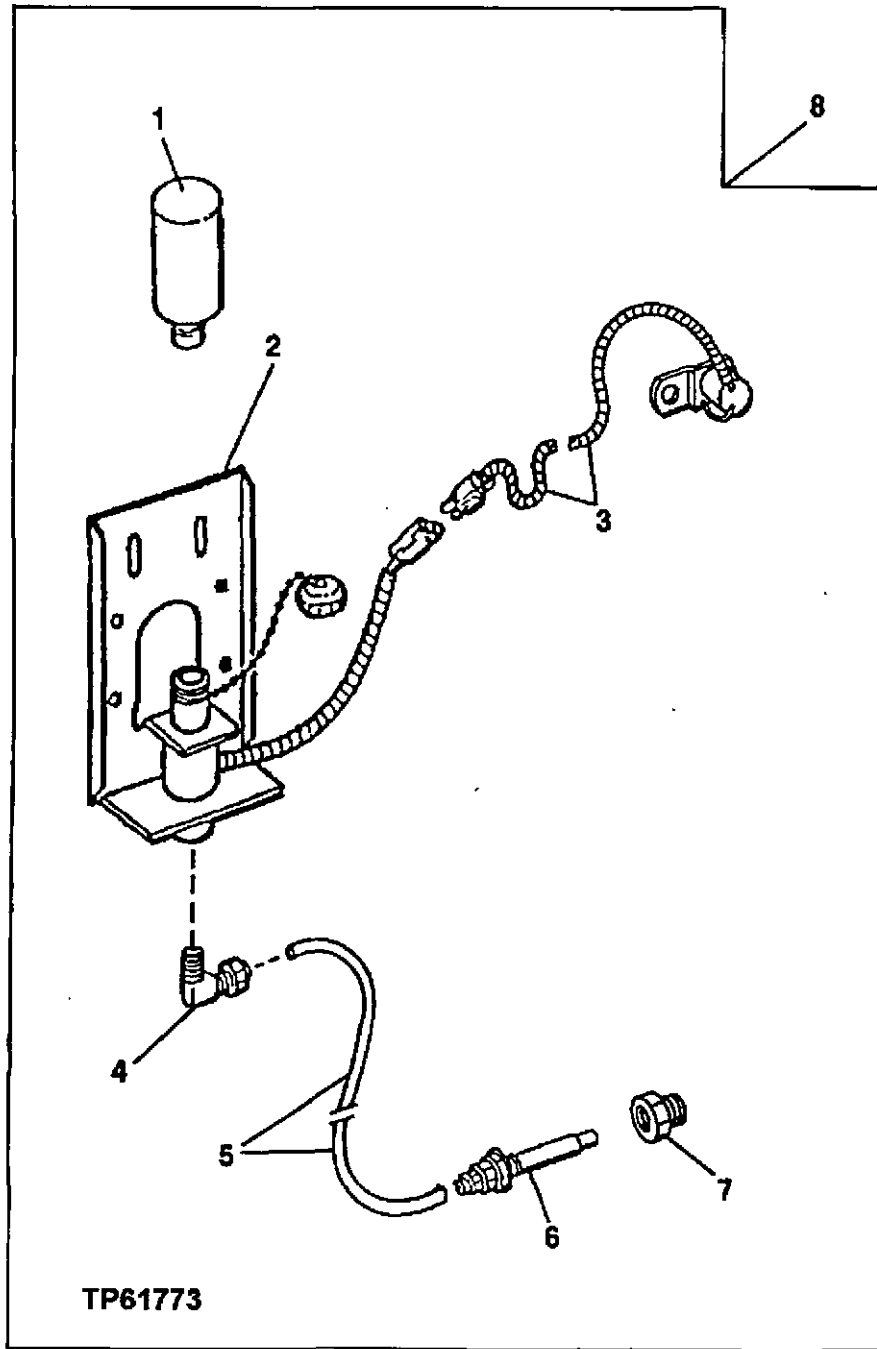

**COLD WEATHER STARTING AID
CODE 9701**

KEY	PART NO.	PART NAME	QTY	SERIAL NO.	REMARKS
1	AT171162	STARTING FLUID	1		
2	RE502443	VALVE	1		
3	RE502891	SWITCH	1		TEMPERATURE SENSOR
4	AT181582	ELBOW FITTING	1		
5	TUBE	1		(MAKE FROM T78593 BULK MATERIAL, CUT TO LENGTH)
6	AT183222	NOZZLE	1		
7	T175293	ADAPTER	1		
8	RE502745	KIT	1		

MEMORANDA

RADIATOR, RADIATOR HOSES, FAN SHROUD AND FAN GUARD

TP55387 UN-11JUN98

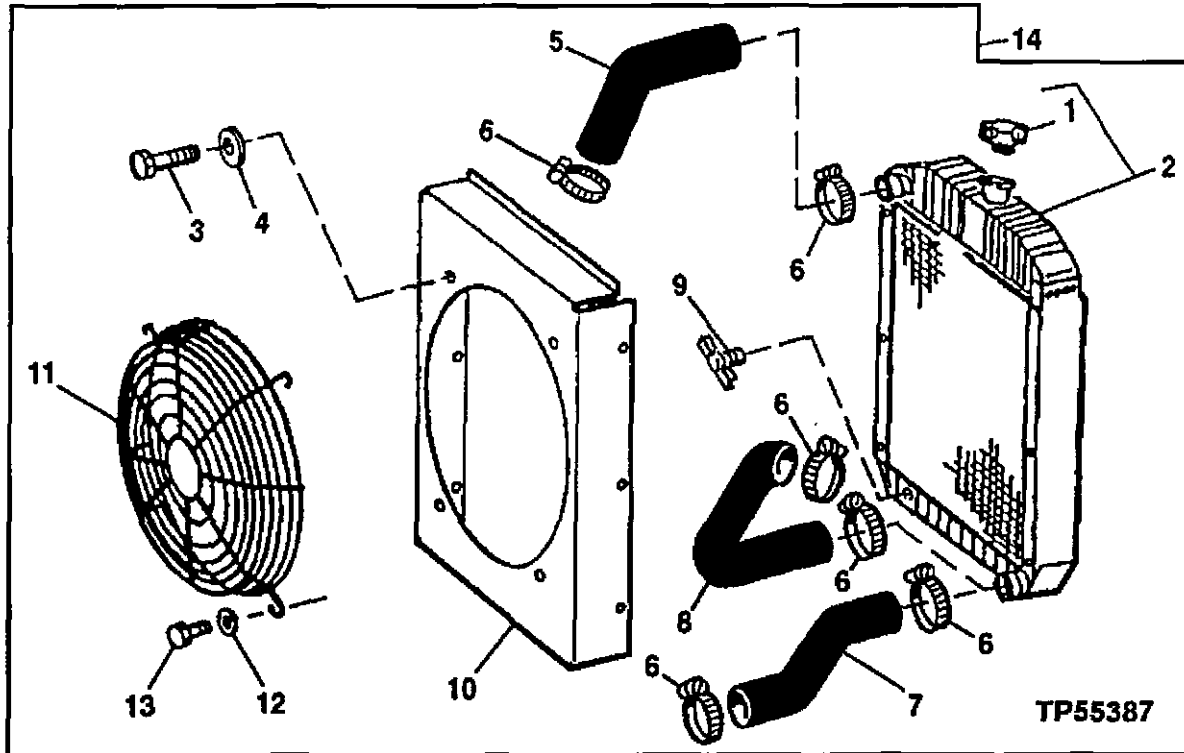

KEY	PART NO.	PART NAME	QTY	ENGINE SERIAL NO.	REMARKS
1	RE64092	FILLER CAP	1		
2	RE64112	RADIATOR	1		STANDARD
	RE64113	RADIATOR	1		TRASH RESISTANT
3	19H1813	CAP SCREW	6		5/16" X 5/8"
4	12H303	LOCK WASHER	6		5/16"
5	R128455	HOSE	1		
6	TY22471	CLAMP	4		
7	R128480	HOSE	1		LOWER(WITH STANDARD RADIATOR)
8	R128475	HOSE	1		LOWER(WITH TRASH RESISTANT RADIATOR)
9	AT13740	DRAIN VALVE	1		
10	RE64114	SHROUD	1		(WITH STANDARD RADIATOR)
	RE64115	SHROUD	1		(WITH TRASH RESISTANT RADIATOR)
11	RE57059	GUARD	1		
12	24M7024	WASHER	4		9 X 28 X 3 MM
13	19H2127	CAP SCREW	4		5/16" X 7/8"
14	RE68028	KIT	1		(STANDARD RADIATOR)
	RE68029	KIT	1		(TRASH RESISTANT RADIATOR)

FAN BLADES
 CODE 9901
 TP55388 -UN-23JUL98

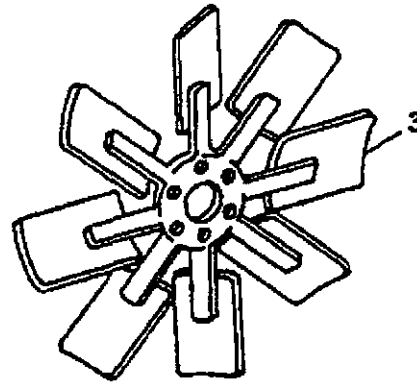
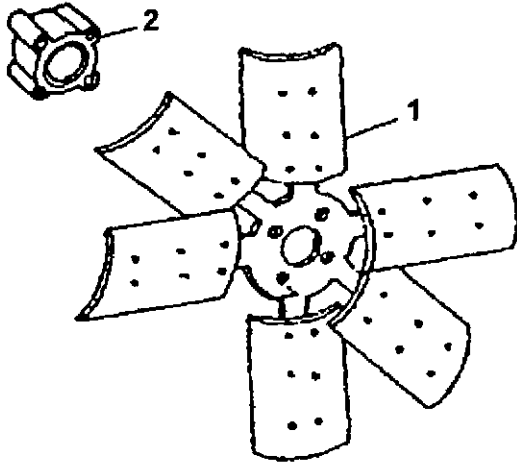

TP55388

KEY	PART NO.	PART NAME	QTY	ENGINE SERIAL NO.	REMARKS
1	AT24834	BLOWER FAN	1		SIX BLADE BLOWER
	AR48871	FAN	1		SIX BLADE SUCTION
2	R128442	SPACER	1		(USE WITH AT24834)
	R128443	SPACER	1		(USE WITH AR48871)
3	AT34808	FAN	1		EIGHT BLADE BLOWER
	AT135668	FAN	1		EIGHT BLADE SUCTION

MEMORANDA

RADIATOR SHROUD,FAN BLADES,FAN SPACER,FAN GUARD
TP55260 -UN-09FEB98

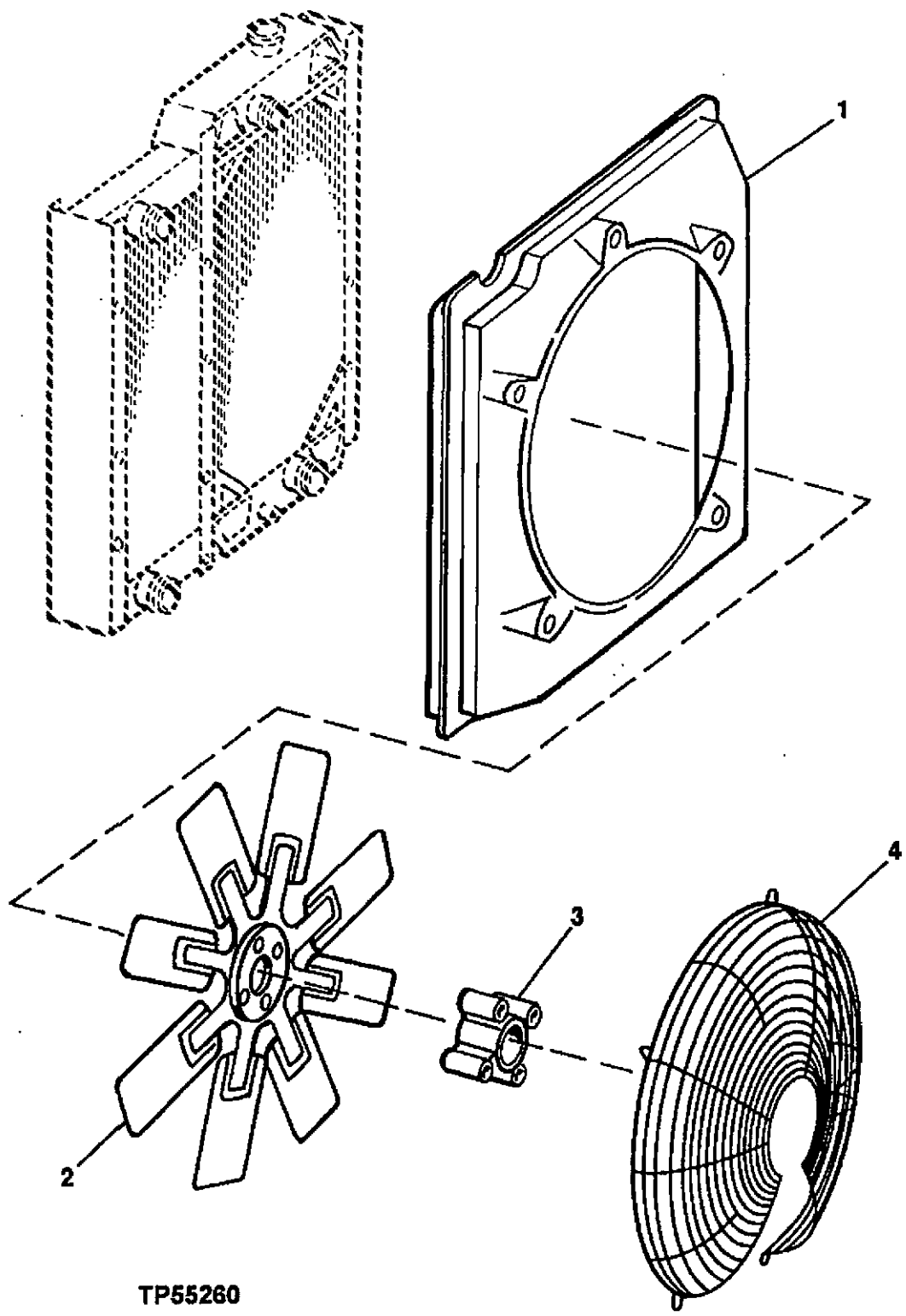

TP55260

**RADIATOR SHROUD, FAN BLADES, FAN SPACER, FAN GUARD
WITH CHARGE AIR ASSEMBLY**

KEY	PART NO.	PART NAME	QTY	SERIAL NO.	REMARKS
1	RE70527	SHROUD	1		
2	AT34808	FAN	1		(8 BLADE-BLOWER)
	AT38076	FAN	1		(6 BLADE-SUCTION)
3	R128442	SPACER	1		(USE WITH AT34808)
	R128443	SPACER	1		(USE WITH AT37076)
4	RE70650	GUARD	1		

RADIATOR/WITH AIR CHARGE,RADIATOR HOSES,TUBES,CLAMPS,BRACKETS
TP61770 -UN-27OCT98

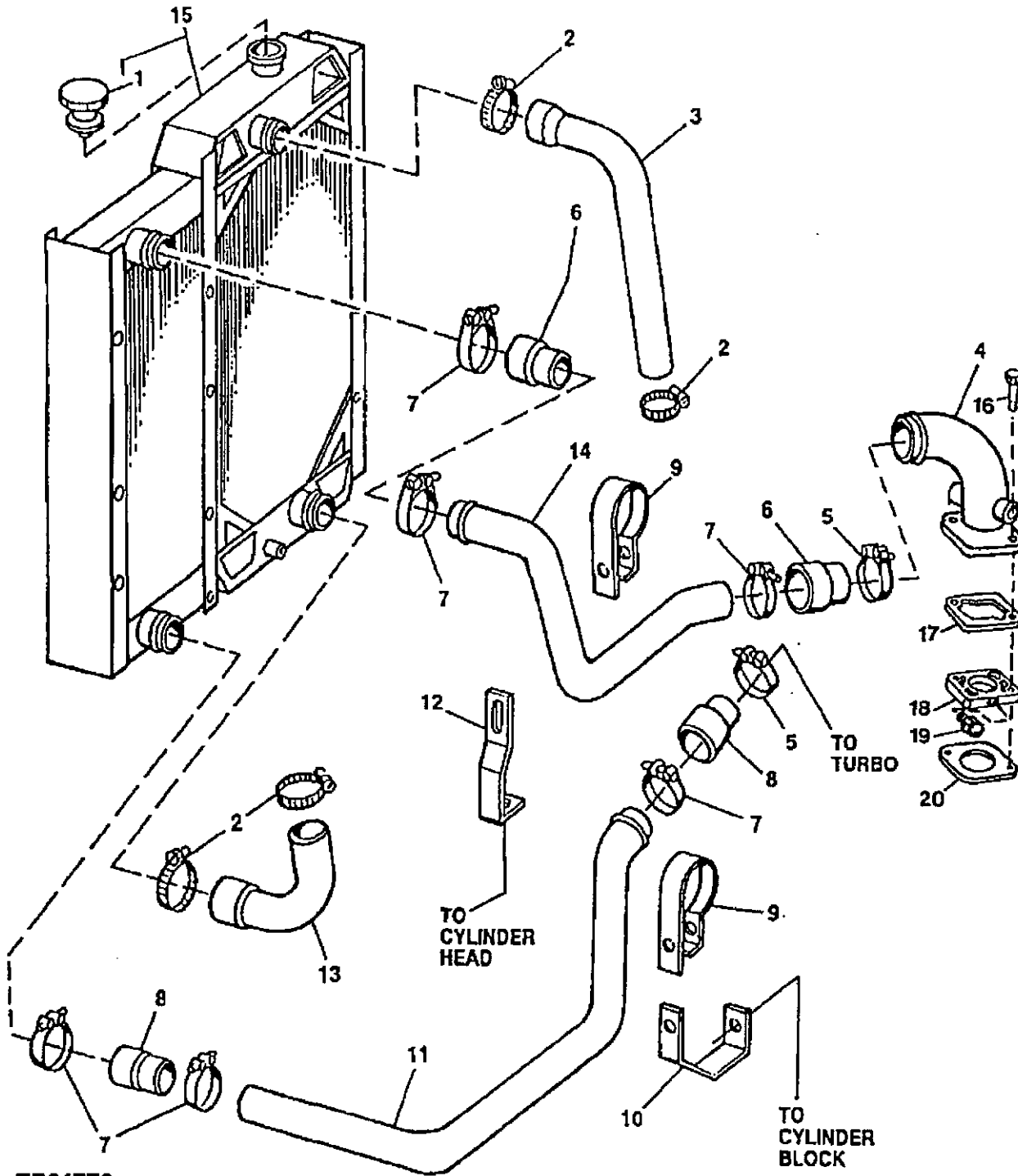

TP61770

RADIATOR/WITH AIR CHARGE, RADIATOR HOSES,TUBES,CLAMPS,BRKTS.

KEY	PART NO.	PART NAME	QTY	SERIAL NO.	REMARKS
1	RE64092	FILLER CAP	1		
2	AR21840	CLAMP	4		
3	R135733	HOSE	1		
4	RE501895	AIR INTAKE	1		(SUB FOR RE70723) (ALSO ORDER R501472, R81275, (2) 19M8292, RE60071 AND R133893)
5	R110531	CLAMP	1		
6	R135729	HOSE	2		
7	AT105289	CLAMP	6		
8	R135730	HOSE	2		
9	N110000	CLIP	2		
10	R136011	BRACKET	1		
11	R135731	TUBE	1		
12	R136012	BRACKET	1		
13	R136010	HOSE	1		
14	R135732	TUBE	1		
15	RE500070	RADIATOR TOP	1		
16	19M8292	SCREW	2	XXXXXX-	
17	R133893	GASKET	1	XXXXXX-	
18	R501472	SPACER	1	XXXXXX-	
19	RE60071	FITTING	1	XXXXXX-	
20	R81275	GASKET	1	XXXXXX-	

MEMORANDA

AIR CLEANER
CODE 9701 AIR CLEANER
 TP62190 -UN-03SEP99

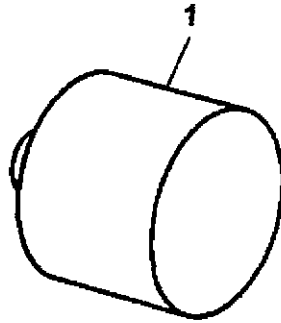

TP62190

KEY	PART NO.	PART NAME	QTY	ENGINE SERIAL NO.	REMARKS
1	RE63780	AIR CLEANER	1		
	RE19429	CLAMP	1		
2	RE46837	AIR CLEANER	1		(ALSO ORDER AR21841)
	AIR CLEANER	1		(RE56422 - NO LONGER AVAILABLE) (ALSO ORDER RE61559) (SUB RE502014)
	RE502014	AIR CLEANER	1		(ALSO ORDER AR85329)

AIR CLEANER AND HOSE (6068DF150,6068TF150)
FILTRE A AIR
LUFTFILTER-ZUSB.
DEPURATORE D'AIRE
FILTRO DE AIRE
LUFTRENARE
 TP62259 -UN-18NOV99

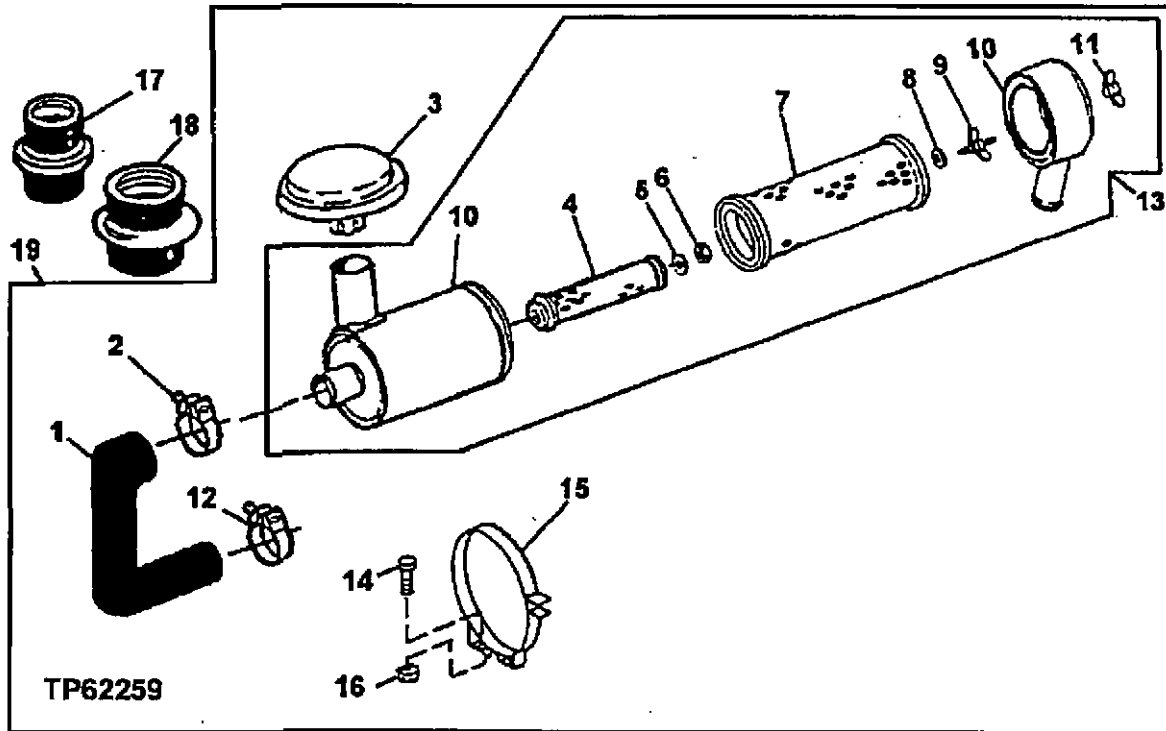

KEY	PART NO.	PART NAME	QTY	SERIAL NO.	REMARKS
1	R128438	HOSE	1	6068TF150	
	R128437	HOSE	1	6068DF150	
2	AT56657	CLAMP	1		
3	AT175358	CAP	1		
4	AR79680	FILTER ELEMENT	1		
5	AR52066	PACKING	1		
6	E17421	LOCK NUT	1		
7	AR79679	AIR FILTER	1		
8	AR52065	PACKING	1		
9	AN191169	WING SCREW	1		
10	AR84565	COVER	1		
11	R48723	WING NUT	1		
12	AT50923	CLAMP	1		
13	AT115660	AIR CLEANER	1		
14	19M7784	SCREW	4		
15	AR64937	BAND	2		
16	14M7296	FLANGE NUT	4	M10	
17	R128993	REDUCER	1		
18	R128992	REDUCER	1		
19	RE68009	AIR CLEANER	1		

AIR CLEANER AND HOSE(6068HF150,6068HF250)
FILTRE A AIR
LUFTFILTER-ZUSB.
DEPURATORE D'AIRE
FILTRO DE AIRE
LUFTRENARE
 TP62258 -UN-18NOV99

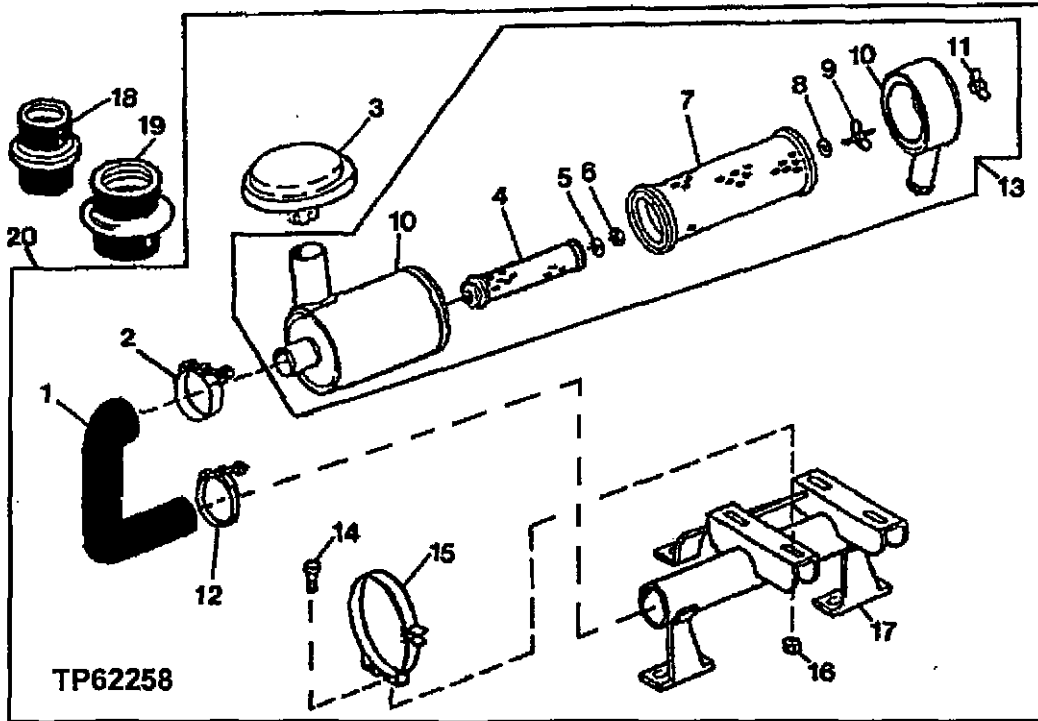

KEY	PART NO.	PART NAME	QTY	SERIAL NO.	REMARKS
1	R128438	HOSE	1		
2	AT56657	CLAMP	1		
3	AT175358	CAP	1		
4	AR79680	FILTER ELEMENT	1		
5	AR52066	PACKING	1		
6	E17421	LOCK NUT	1		
7	AR79679	AIR FILTER	1		
8	AR52065	PACKING	1		
9	AN191169	WING SCREW	1		
10	AR84565	COVER	1		
11	R48723	WING NUT	1		
12	AT50923	CLAMP	1		
13	AT115660	AIR CLEANER	1		
14	19M7784	SCREW	4		
15	AR64937	BAND	2		
16	14M7296	FLANGE NUT	4		
17	RE70724	SUPPORT	1		
18	R128993	REDUCER	1		
19	R128992	REDUCER	1		
20	RE500801	AIR CLEANER	1		

MUFFLER AND MUFFLER COVER
 (CODE 9901)
 TP55252 -UN-04DEC97

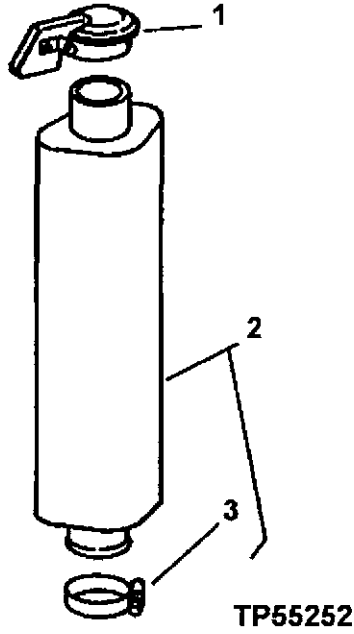

KEY	PART NO.	PART NAME	QTY	SERIAL NO.	REMARKS
1	AR86600	CAP	1		
2	RE20224	MUFFLER	1		
3	RE20223	CLAMP	1		

MEMORANDA

MUFFLER
 CODE 9901 MUFFLER WITH COVER
 TP55255 .UN-05DEC97

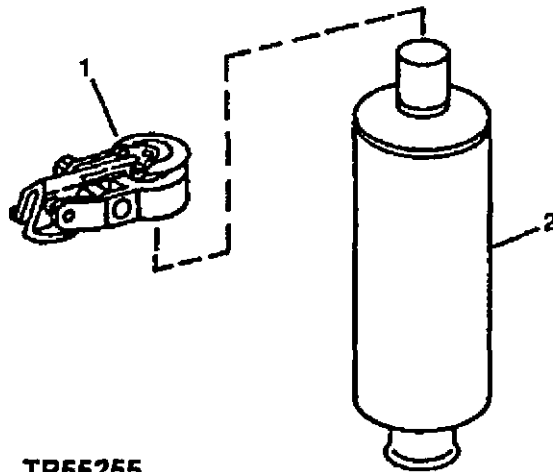

KEY	PART NO.	PART NAME	QTY	SERIAL NO.	REMARKS
1	AR56784	EXHAUST CAP	1		
2	AT24984	MUFFLER	1		

TACHOMETER SENSOR CODE 6701 SENSOR
TACHYMETRE CAPTEUR
DREHZAHLMESSER MESSWERTGEBER
TACHIMETRO SENSORE
TACOMETRO TRANSDUCTOR
VARVMAETARE AVKALMARE
TP49305 -UN-04OCT95

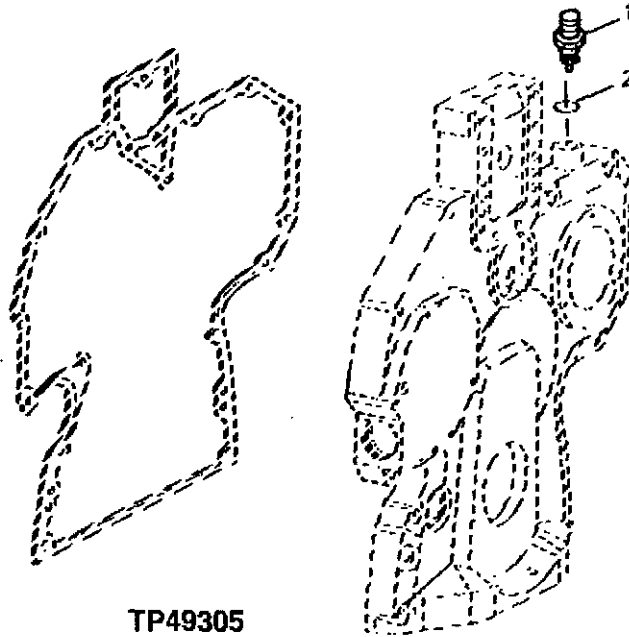

TP49305

KEY	PART NO.	PART NAME	QTY	ENGINE SERIAL NO.	REMARKS
1	RE71121	SENSOR	1		(SUB FOR RE43511)
2	51M7044	O-RING	1		

FLUID ANALYSIS PRODUCTS

TP49951 -UN-17FEB98

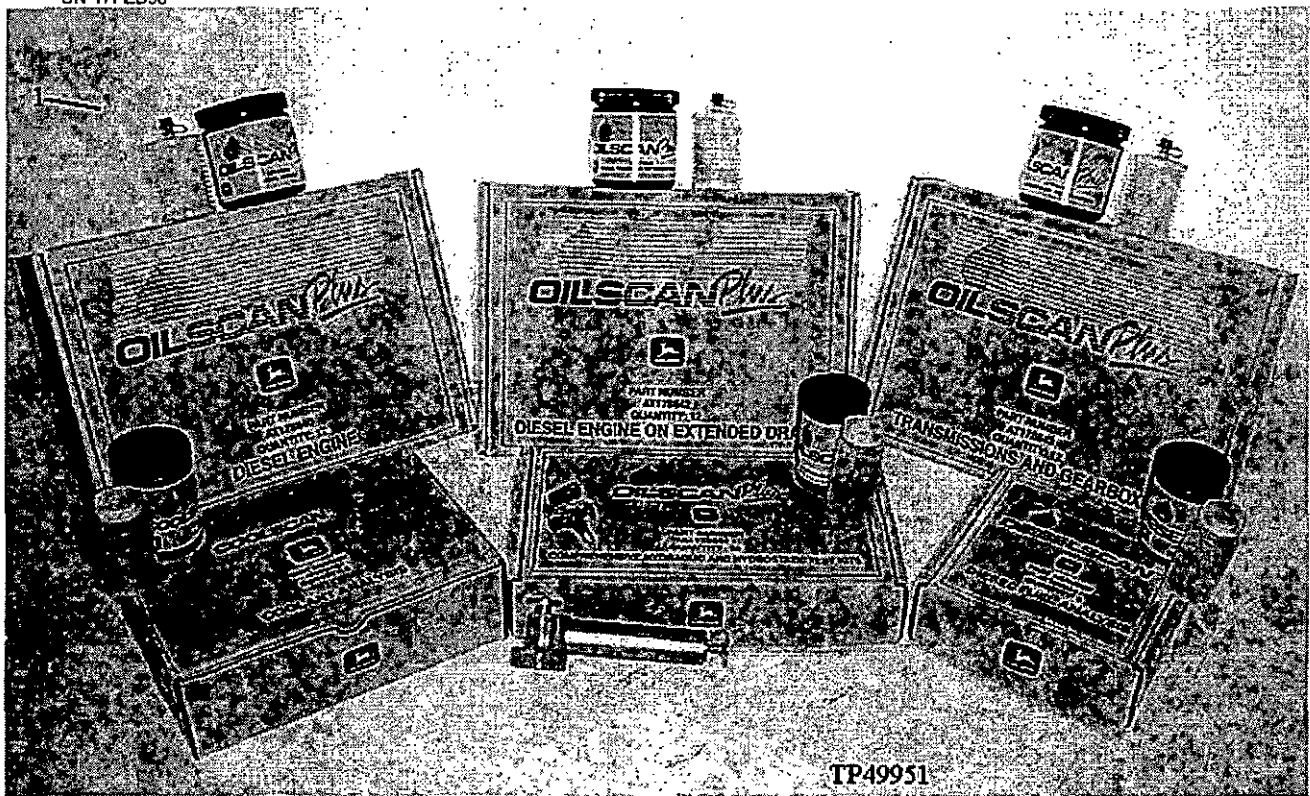

TP49951

"OILSCAN PLUS"

KEY	PART NO.	PART NAME	QTY	SERIAL NO.	REMARKS
1	AT178840	KIT	1		STANDARD ENGINE, SELF EXTRACTION (12 PER PACKAGE)(INCLUDES SPECTROCHEMICAL ANALYSIS, VISCOSITY, * WATER, FUEL DILUTION, GLYCOL, FUEL SOOT) (SUB FOR AT178843)
	AT180333	KIT	1		STANDARD ENGINE, 4 OZ BOTTLE (10 PER PACKAGE) (SAME AS AT178840) (SUB FOR AT180335)
	AT178842	KIT	1		COMPREHENSIVE ENGINE W/TBN (EXTENDED DRAIN) (12 PER PACKAGE)(SAME AS AT178840 PLUS TBN)
	AT180334	KIT	1		COMPREHENSIVE ENGINE W/TBN (EXTENDED DRAIN) 4 OZ BOTTLE (10 PRT PACKAGE) (SAME AS AT178842)
	KIT	1		TRANSMISSION, GEARBOXES & BASIC HYDRAULIC SYSTEM (12 PER PACKAGE)(INCLUDES SPECTRO-CHEMICAL ANALYSIS, VISCOSITY, * WATER) (AT178843 NO LONGER USED) (SUB AT178840)
	KIT	1		TRANSMISSION,GEARBOXES & BASIC HYDRAULICS, 4 OZ BOTTLE (10 PER PACKAGE) (AT180335 NO LONGER AVAILABLE) (SUB AT180333)
	AT178844	KIT	1		COMPREHENSIVE HYDRAULIC & HYDROSTATIC SYSTEMS, 4 OZ BOTTLE (10 PER PACKAGE) (REQUIRES USE OF A SAMPLING VALVE FOR ACCURATE RESULTS)
	AT182602	KIT	1		VALVE, SAMPLING, 1000 PSI RATING, (5 PER PACKAGE)(PUSH BUTTON, 1/8" NPT MALE)
	AT182603	KIT	1		FITTING, PRESSURE REDUCING (5 PER PACKAGE) (REQUIRED FOR CIRCUIT PRESSURE OVER 100 PSI) (USED WITH AT182602) (7/16" O-RING
	AT185503	KIT	1		MALE X 1/8" NPT FEMALE WITH 0.025" ORIFACE) FITTING, PRESSURE REDUCING (5 PER PACKAGE) (1/8" NPT MALE X 1/8" NPT FEMALE) (NOT ILLUSTRATED)

1123

MISCELLANEOUS VEHICLE 13
GREASES ,OILS ,FUELS AND COOLANTS 1369

"OILSCAN PLUS" (CONTINUED)					
KEY	PART NO.	PART NAME	QTY	SERIAL NO.	REMARKS
1	AT183524	FITTING	1		PRESSURE REDUCING (5 PER PACKAGE)(REQUIRED FOR PRESSURE OVER 100 PSI)(USED WITH AT182602, 9/16" O-RING MALE X 1/8" NPT FEMALE WITH 0.025" ORIFICE)
	ISPKIT3	PUMP	1		OIL EXTRACTION (1 PER PACKAGE)(CAN BE USED WITH AT180333, AT180334, AND AT180335 KITS TO EXTRACT OIL SAMPLE)
	DSO345	TUBE	1		500' ROLL (USED WITH IPSKIT3 PUMP TO EXTRACT SAMPLE)
	DSO346	TUBE	1		100' ROLL (USED WITH IPSKIT3 PUMP TO EXTRACT SAMPLE)

"COOLSCAN PLUS"

KEY	PART NO.	PART NAME	QTY	SERIAL NO.	REMARKS
1	AT183016	KIT	1		COOLANT ANALYSIS (6 PER PACKAGE)(TESTS FREEZE POINT, * ANTIFREEZE, PH, RESERVE ALKALINITY, NITRITE, MOLYBDATE, SILICATE, VISUAL ASSESSMENT & CORROSION METALS (IRON, COPPER, ALUMINUM & LEAD))

"DIESELSCAN "

KEY	PART NO.	PART NAME	QTY	SERIAL NO.	REMARKS
1	AT180344	KIT	1		DIESEL ANALYSIS (6 PER PACKAGE)(USED TO VERIFY TYPE, SUITABILITY FOR COLD TEMPERATURE OPERATIONS, CLEANLINESS, WATER CONTENT AND IF FUEL IS WITHIN ASTM SPECIFICATIONS. CHECKS API GRAVITY, VISCOSITY AT 40C, SULFUR, CETANE INDEX, DISTILLATION, CLOUD POINT, POUR POINT AND COLD FILTER PLUGGING POINT.

CUSTOMER CONVENIENCE PACKS ENGINE

KEY	PART NO.	PART NAME	QTY	SERIAL NO.	REMARKS
1	AT182016	KIT	1		(INCLUDES (6) AT178840 KITS)
	AT182017	KIT	1		(INCLUDES (6) AT178840 & (2) AT178844 KITS)

1J2

ALTERNATOR, VOLTAGE REGULATOR AND WIRE HARNESS CODE 3104, 3107, 3108 AND 3109 ALTERNATOR
ALTERNATEUR - REGULATEUR DE TENSION - FAISCEAU DE CABLES
DREHSTROMGENERATOR - SPANNUNGSREGLES - KABELBAUM
CABLAGGIO - REGOLATORE DI TENSIONE - CABLAGGIO
ALTERNADOR - REGULADOR DE VOLTAJE - GRUPO DE CABLES
VAEXELSTROEMSGENERATOR - SPAENNINGREGULATOR - KABELHAERVA
TP55208 -UN-18SEP97

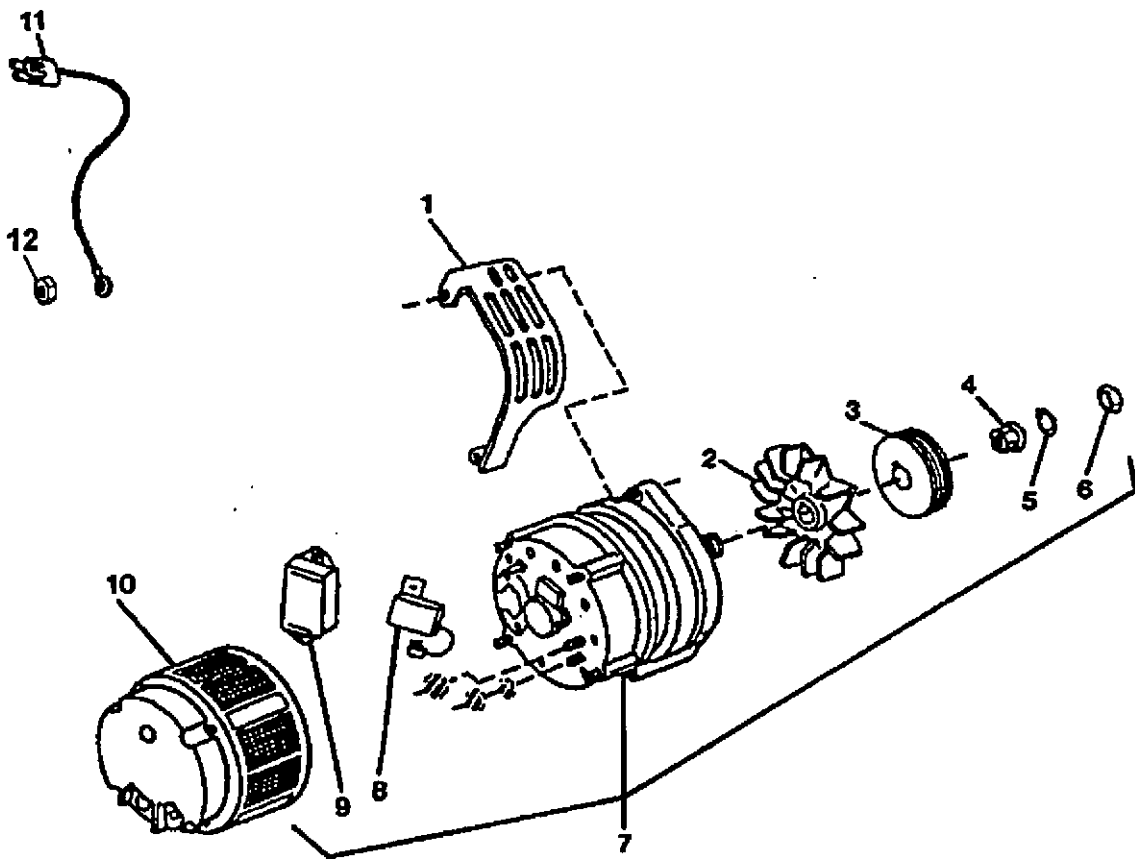

TP55208

1J3

ELECTRICAL SYSTEM 16

ALTERNATOR, REGULATOR AND CHARGING SYSTEM WIRING 1672

**ALTERNATOR, VOLTAGE REGULATOR AND WIRE HARNESS
CODE 3104, 3107, 3108 AND 3109 ALTERNATOR**

KEY	PART NO.	PART NAME	QTY	ENGINE SERIAL NO.	REMARKS
1	R122848	SHIELD	1		(CODE 3107)
2	T158584	FAN	1		
3	R94350	SHEAVE	1		
4	R94351	BUSHING	1		
5	T10745	WASHER	1		
6	14M7158	NUT	1	M16	
7	AT185696	ALTERNATOR	1		NEW (CODE 3104) 24V-45AMP, (BOSCH) (CONVENIENCE ASSEMBLY) (SUB FOR AT175195)
	AT220394	ALTERNATOR	1		NEW (CODE 3107) 12V-95AMP, (BOSCH) (CONVENIENCE ASSEMBLY) (SUB FOR AT175194)
	AT185951	ALTERNATOR	1		NEW (CODE 3108) 12V-120AMP, (BOSCH) (SUB FOR AE53101)
	AT220393	ALTERNATOR	1		NEW (CODE 3109) 12V-65AMP, BOSCH (CONVENIENCE ASSEMBLY) (SUB FOR AT173624)
	TY6799	ALTERNATOR	1		(CODE 3109) 12V-65 AMP, REMANUFACTURED (BOSCH)
	TY24322	ALTERNATOR	1		(CODE 3104) 24V-45 AMP, REMANUFACTURED BOSCH
	TY24485	ALTERNATOR	1		(CODE 3107) 12V-95 AMP, REMANUFACTURED BOSCH
8	H144095	CAPACITOR	1		
9	AT163156	REGULATOR	1		(CODE 3104)
	H144094	VOLTAGE REGULATOR	1		(CODE 3107 AND 3109)
10	AT207952	COVER	1		(SUB FOR AH138291, THIS APPLICATION)
11	RE505090	CONNECTOR	1		(SUB FOR RE503814)
12	14M7297	NUT	1	M5	

1J4

ALTERNATOR, REGULATOR, WITHOUT WIRING HARNESS
(CODE 3111)

TP55145 -UN-24JUN97

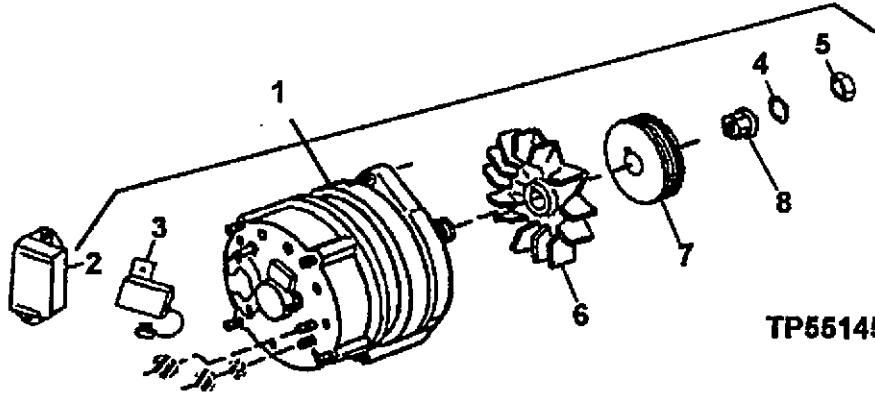

TP55145

KEY	PART NO.	PART NAME	QTY	SERIAL NO.	REMARKS
1	AT220393	ALTERNATOR	1		12-65 AMP BOSCH, (SUB FOR AT173624) (NEW)
	TY6799	ALTERNATOR	1		CONVENIENCE ASSEMBLY
2	H144094	VOLTAGE REGULATOR	1		(REMANUFACTURED) 12V-65 AMP BOSCH
3	H144095	CAPACITOR	1		
4	T10745	WASHER	1		
5	14M7158	NUT	1	M16	
6	T158584	FAN	1		
7	R94350	SHEAVE	1		
8	R94351	BUSHING	1		

1J5

ALTERNATOR, REGULATOR, 24 VOLT 45AMP.
(CODE 3110)
TP58378 -UN-08DEC98

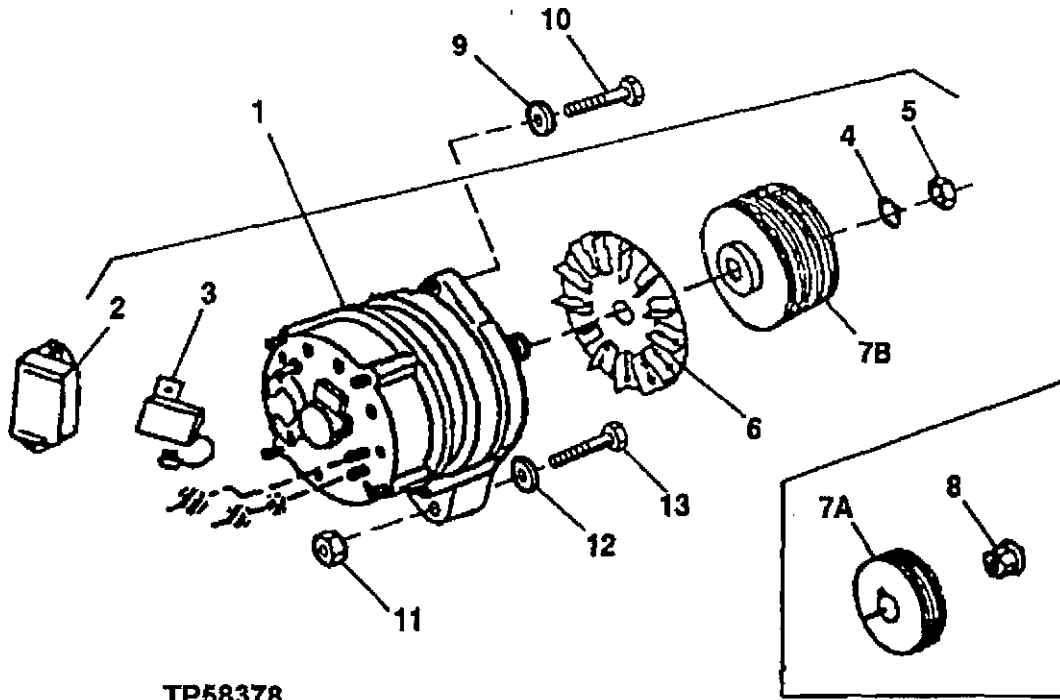

TP58378

KEY	PART NO.	PART NAME	QTY	SERIAL NO.	REMARKS
1	TY24322	ALTERNATOR	1		45 AMP.-24VOLT, (REMANUFACTURED)
2	AT163156	REGULATOR	1		
3	H144095	CAPACITOR	1		
4	T10745	WASHER	1		
5	14M7158	NUT	1	M16	
6	T158584	FAN	1		
7A	R94350	SHEAVE	1	-XXXXXX	
7B	R94351	BUSHING	1	XXXXXX-	
8	R94351	BUSHING	1	-XXXXXX	
9	R48808	WASHER	1		
10	19M7867	SCREW	1	M8 X 25	
11	14M7296	FLANGE NUT	1	M10	
12	R64525	WASHER	1		
13	19M7812	SCREW	1	M10 X 100	

1J6

ALTERNATOR, REGULATOR AND CHARGING SYSTEM WIRING 1672
ALTERNATOR WITH WIRING HARNESS
(CODE 3101)

TP50807 -UN-16APR98

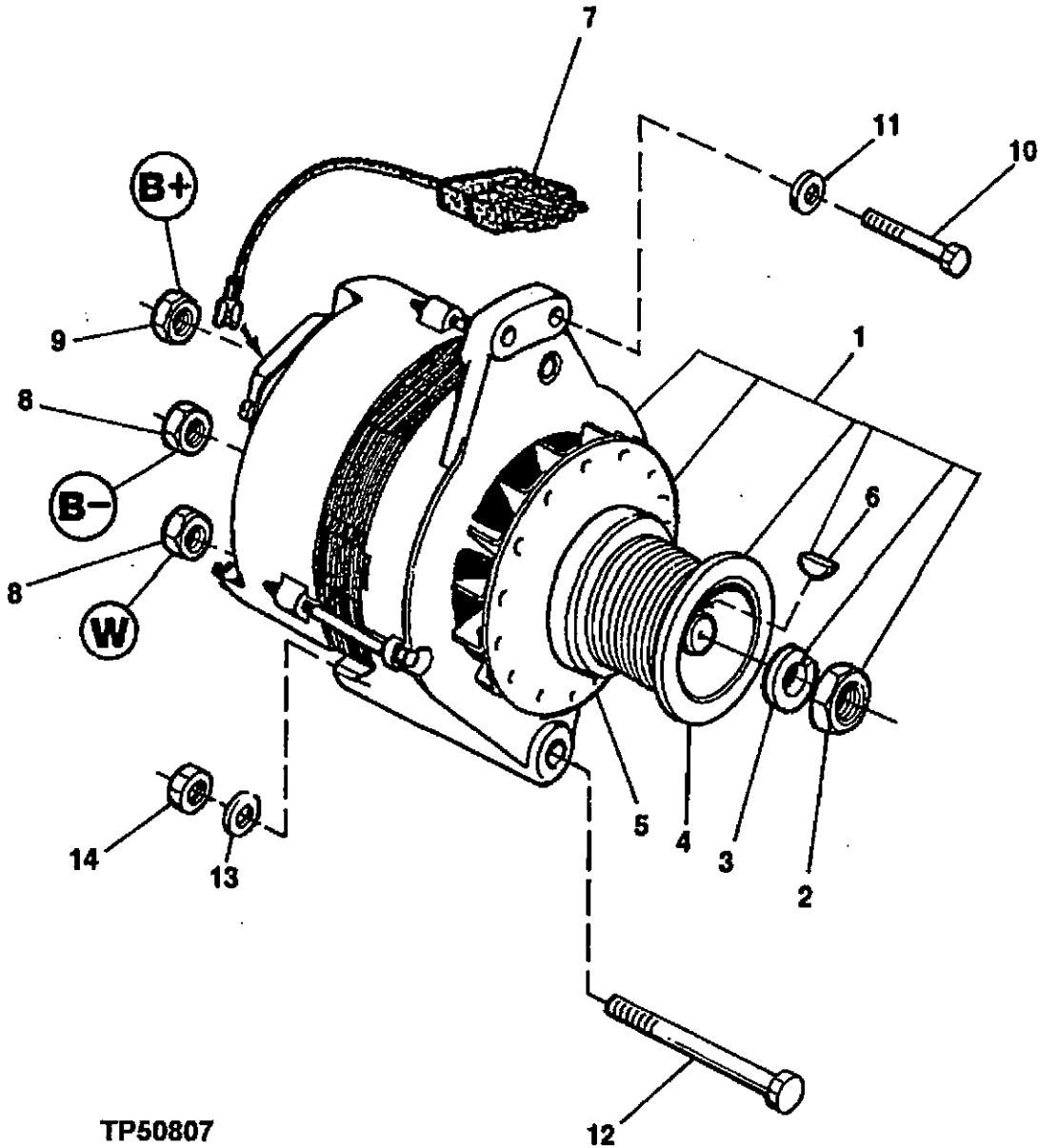

TP50807

1J7

ELECTRICAL SYSTEM 16

ALTERNATOR, REGULATOR AND CHARGING SYSTEM WIRING 1672
ALTERNATOR WITH WIRING HARNESS
(CODE 3101)

KEY	PART NO.	PART NAME	QTY	SERIAL NO.	REMARKS
1	RE501634	ALTERNATOR	1		
2	NUT	1		
3	LOCK WASHER	1		
4	R501192	SHEAVE	1		
5	T158584	FAN	1		
6	SHAFT KEY	1		
7	RE503815	CONNECTOR	1		(SUB FOR RE62627)
8	14M7265	LOCK NUT	1		M5
9	14M7165	LOCK NUT	1		M6
10	19M7867	SCREW	1		M8 X 25
11	R501065	WASHER	1		
12	19M7812	SCREW	1		M10 X 100
13	R64525	WASHER	1		10.312 X 17.475 X 0.914 MM (13/32" X 11/16" X 0.036")
14	14M7296	FLANGE NUT	1		M10

1J8

INSTRUMENT PANEL AND GAUGES
12-VOLT
TP55389 -UN-24JUN98

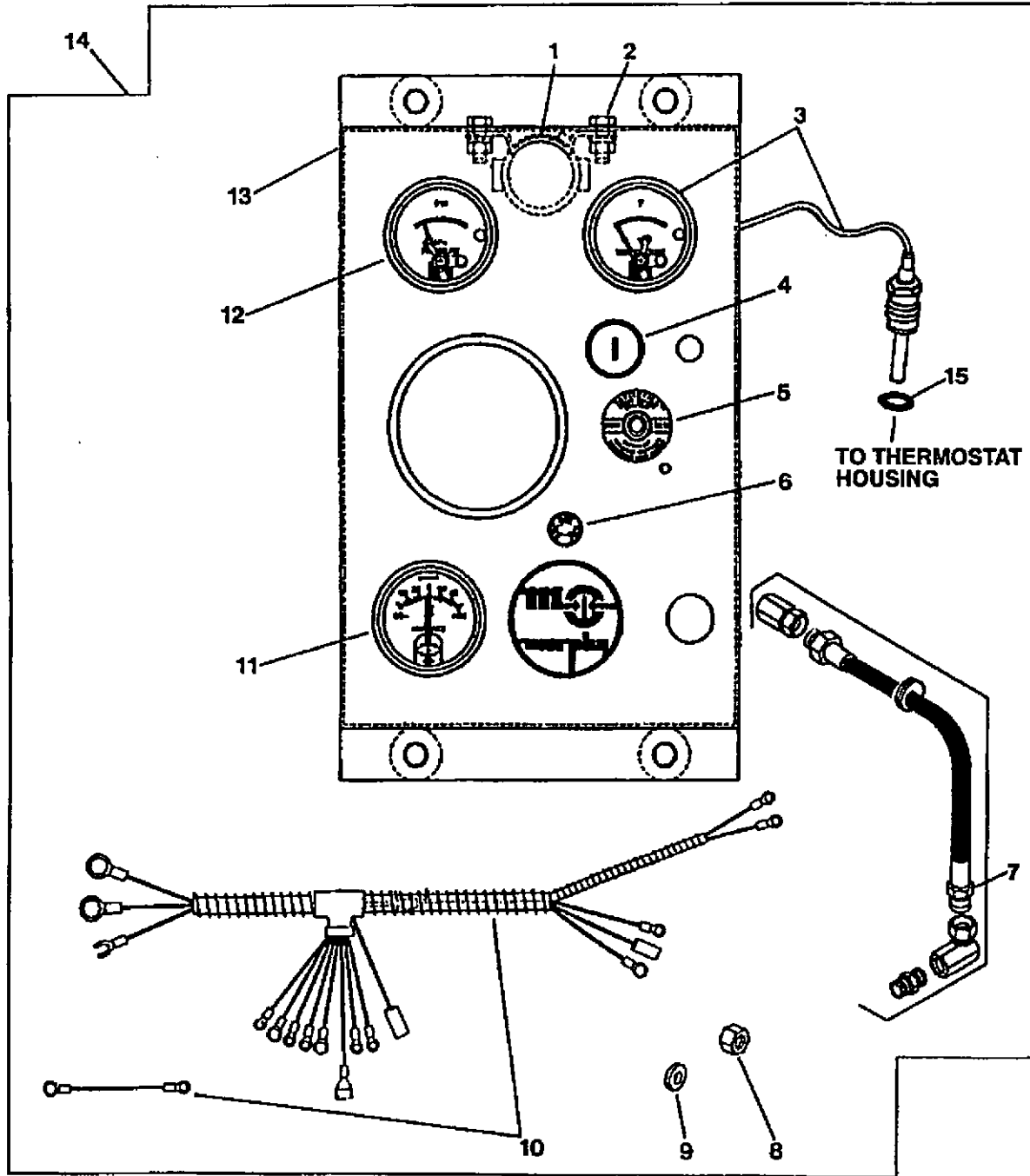

INSTRUMENT PANEL AND GAUGES-CONTINUED
 12-VOLT

KEY	PART NO.	PART NAME	QTY	ENGINE SERIAL NO.	REMARKS
1	AT141011	RELAY	1		
2	CAP SCREW	2		EXTERNAL (1/4-20 X 3/4)
	LOCK WASHER	2		EXTERNAL (1/4")
	NUT	2		INTERNAL (1/4-20 X 7/16)
	WASHER	2		INTERNAL (1/4")
	LOCK WASHER	2		INTERNAL (1/4")
3	RE501656	TEMPERATURE GAUGE	1		
4	AR58126	KEY SWITCH	1		
	AR51481	KEY	1		
5	RE63642	SWITCH	1		
6	RE63643	FUSE HOLDER	1		
	AH84168	FUSE	1		
7	RE63695	HYDRAULIC HOSE	1		
8	R44342	NUT	10		
9	A4827R	WASHER	10		
10	RE63641	WIRING HARNESS	1		
11	RE43304	AMMETER	1		
12	RE43305	METER	1		
13	PANEL	1		(ORDER RE502090)
14	PANEL	1		(RE502090 NOT AVAILABLE FOR SERVICE, ORDER DIRECT)
15	51M7041	O-RING	1		

1J10

AIR HEATER AND WIRING HARNESS
RELAY, 12 AND 24 VOLT
SWITCH
TP61781 -UN-06NOV98

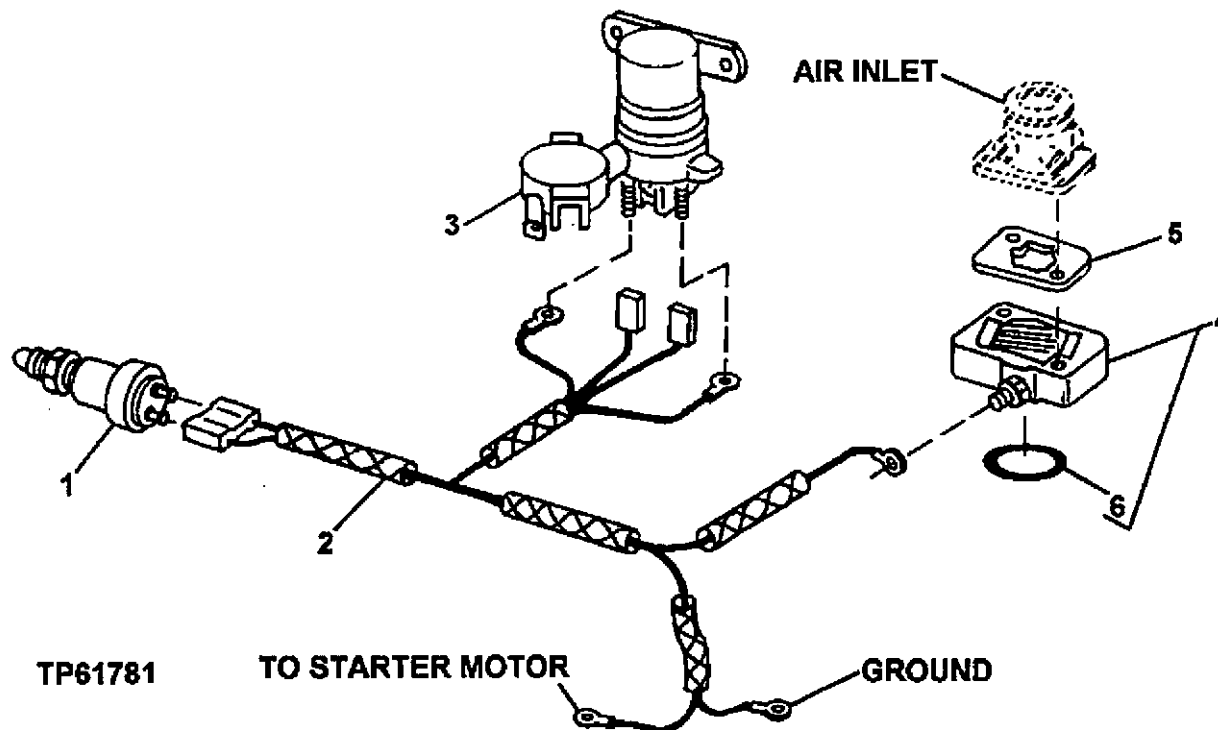

TP61781

TO STARTER MOTOR

GROUND

KEY	PART NO.	PART NAME	QTY	SERIAL NO.	REMARKS
1	R39554	SWITCH	1		
2	RE502646	WIRING HARNESS	1		
3	AT141011	RELAY	1		
	AT145341	RELAY	1		12 VOLT
4	RE502657	HEATER	1		24 VOLT
	RE502668	HEATER	1		12 VOLT
5	R133893	GASKET	1		
6	R501459	GASKET	1		

1J12

HINGES

HINGES, YOKES AND GUDGEONS
CODE 9701 LATCH, FLUSH LOCKING
TP48986 -UN-01MAY96

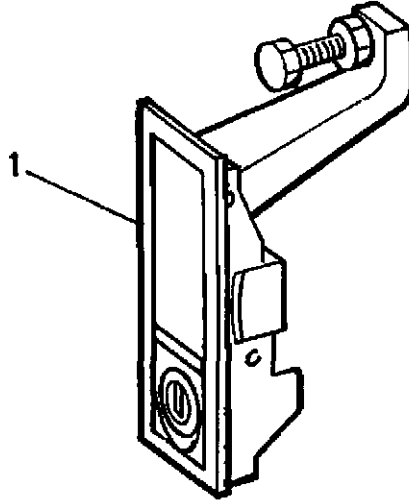

KEY	PART NO.	PART NAME	QTY	SERIAL NO.	REMARKS
1	RE64097	LATCH	1		

MEMORANDA

MEMORANDA

1J14

AIR CONDITIONER COMPRESSOR SUPPORT CODE 7402
CLIMATISEUR COMPRESSEUR APPUI
KLIMAAANLAGE KOMPRESSOR STUETZE
CONDIZIONATORE COMPRESSORE SUPPORTO
ACONDICIONADOR DE AIRE COMPRESSOR APOYO
LIFTKONDITIONERING KOMPRESSOR STOED
TP55178 -UN-19AUG97

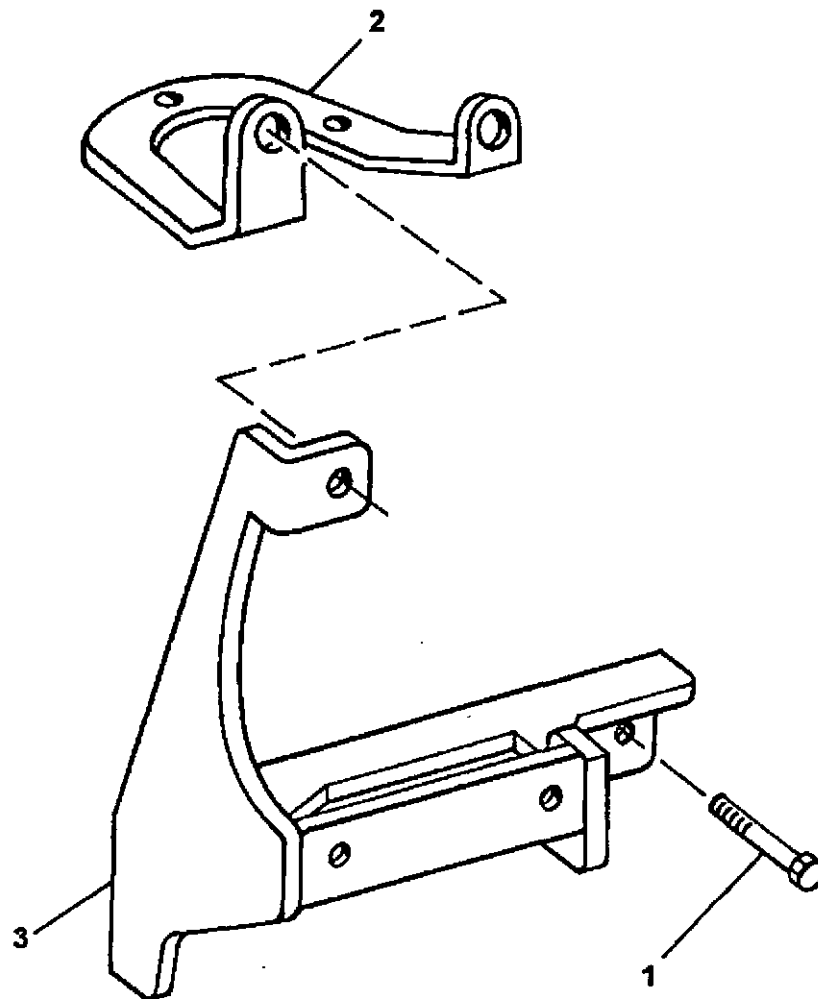

TP55178

1J15

OPERATOR'S STATION 18

AIR CONDITIONING SYSTEM COMPRESSOR AND DRIVE 1832

AIR CONDITIONER COMPRESSOR SUPPORT
(CODE 7402)

KEY	PART NO.	PART NAME	QTY	ENGINE SERIAL NO.	REMARKS
1	19M7784	SCREW	1		
2	R132690	BRACKET	1	M10 X 20	
3	RE70107	BRACKET	1		(SUB FOR R123500)

MEMORANDA

1J17

PNEUMATIC

SYSTEM

AIR COMPRESSOR
TP49629 UN-30JUN97

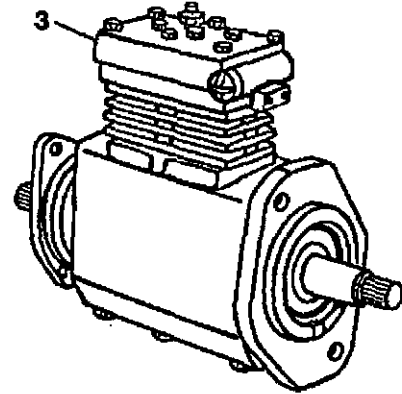
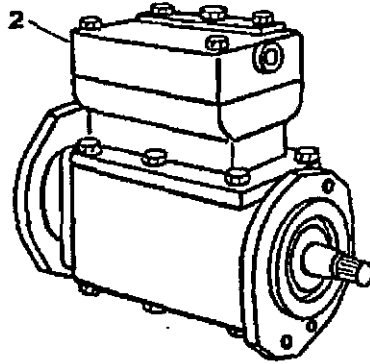
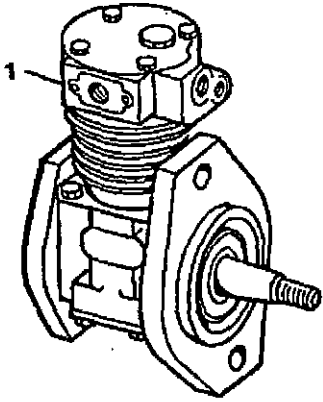

TP49629

KEY	PART NO.	PART NAME	QTY	SERIAL NO.	REMARKS
1	RE71102	COMPRESSOR	1	(MIDLAND NO.EL-850) (SUB FOR RE67309 AND RE67310)	
	RE70072	GOVERNOR	1	(MIDLAND NO.EL-850)	
2	RE71103	COMPRESSOR	1	(MIDLAND NO.EL-1300)(WITH HYDRAULIC PUMP DRIVE THROUGH)	
	RE71133	COMPRESSOR	1	(MIDLAND NO.EL-1300)(WITHOUT HYDRAULIC PUMP DRIVE THROUGH)	
3	RE70072	GOVERNOR	1	(MIDLAND NO.EL-1300)	
	RE66033	COMPRESSOR	1	(BENDIX TU-FLO 550)	

1J18

PNEUMATIC

SYSTEM

AIR COMPRESSOR DRIVE KIT
(USE WITH BENDIX AIR COMPRESSOR)
(ENGINE SERIAL NO. -742889)
TP49630 -UN-30JUN97

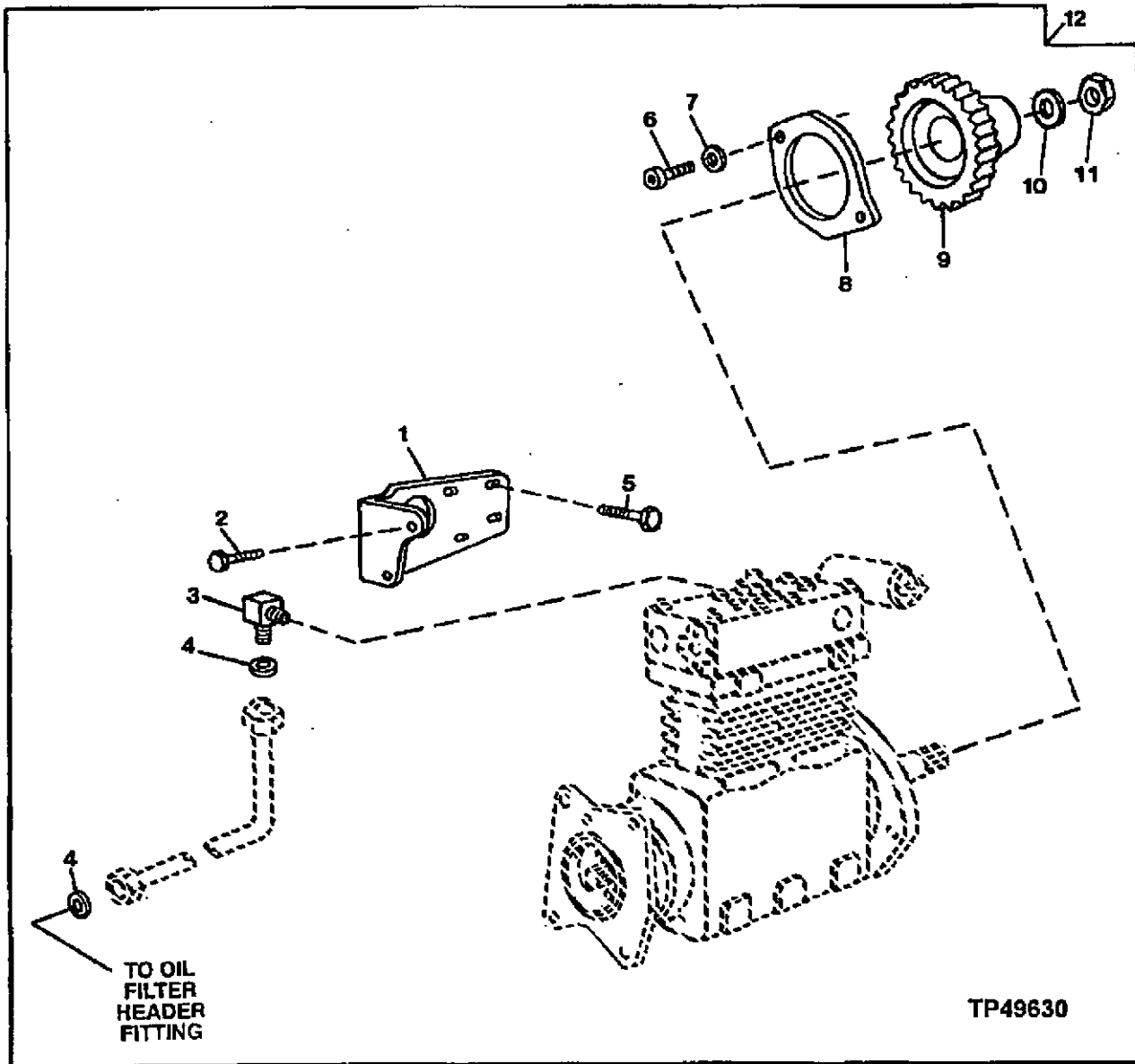

1J19

PNEUMATIC

SYSTEM

AIR COMPRESSOR DRIVE KIT- CONTINUED
(USE WITH BENDIX AIR COMPRESSOR)
(ENGINE SERIAL NO. -742889)

KEY	PART NO.	PART NAME	QTY	ENGINE SERIAL NO.	REMARKS
1	R132348	BRACKET	1		
2	19M7402	CAP SCREW	2	M10 X 25	
3	T112804	ELBOW FITTING	1		
4	T77613	O-RING	1		
5	19M7865	SCREW	4	M8 X 16	
6	19M8489	SCREW	2	M12 X 65	
7	24M7044	WASHER	2	13 X 20 X 2 MM	
8	R123676	GASKET	1		
9	R134479	BEVEL GEAR DRIVE	1	(34 TEETH)	
10	24H1392	WASHER	1	25/32" X 1-3/8" X 0.120"	
11	14H863	NUT	1	3/4"	
12	RE60196	KIT	1	(BENDIX AIR COMPRESSOR DRIVE) (SUB RE500909)	

1J20

PNEUMATIC

SYSTEM

AIR COMPRESSOR DRIVE KIT
(WITH BENDIX 550 AIR COMPRESSOR)
(ENGINE SERIAL NO.742890-)
TP50761 -UN-12MAR98

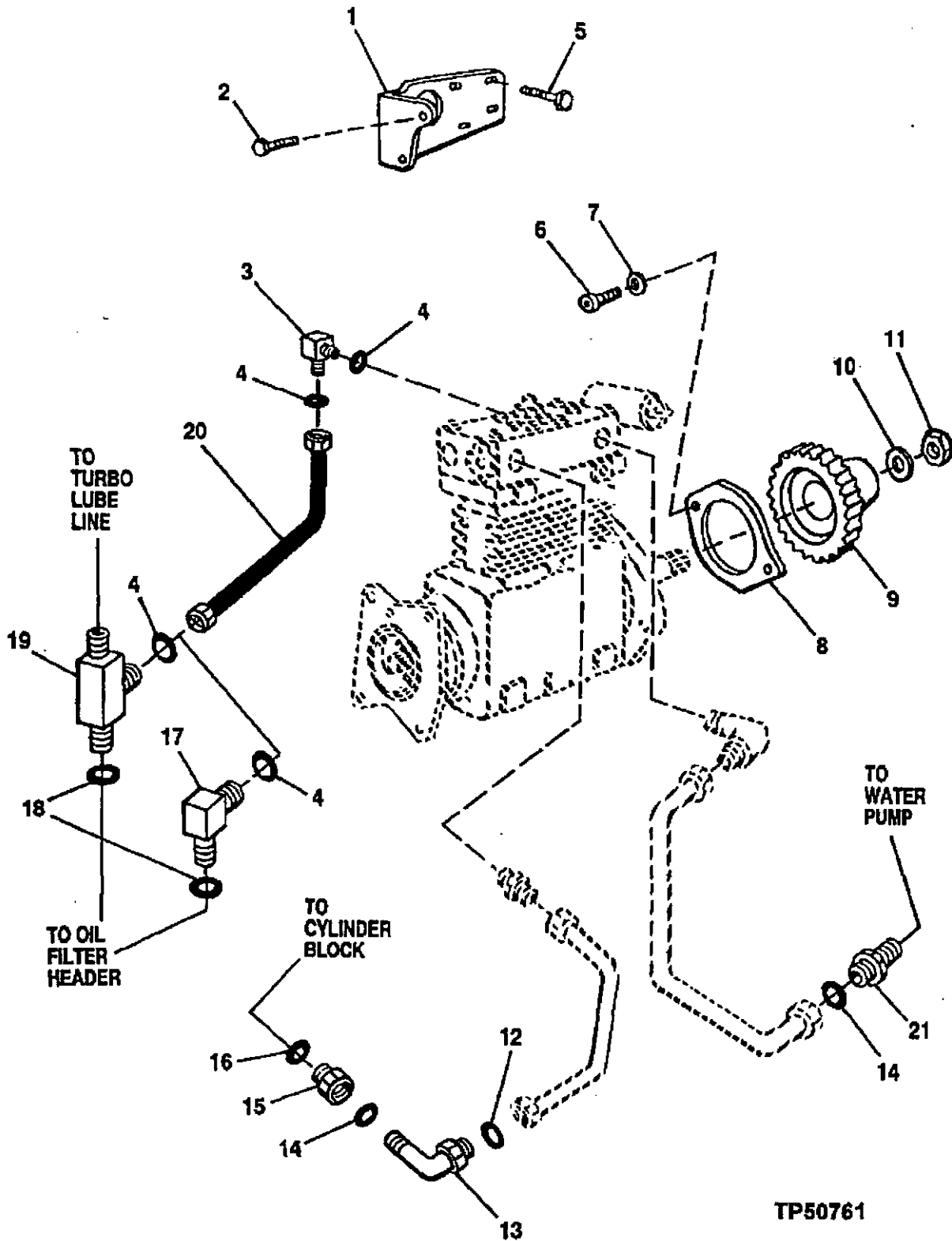

1J21

PNEUMATIC

SYSTEM

AIR COMPRESSOR DRIVE KIT- CONTINUED
(WITH BENDIX 550 AIR COMPRESSOR)
(ENGINE SERIAL NO.742890-)

KEY	PART NO.	PART NAME	QTY	ENGINE SERIAL NO.	REMARKS
1	R132348	BRACKET	1		
2	19M7402	CAP SCREW	2	M10 X 25	
3	T112804	ELBOW FITTING	1		
4	T77673	O-RING	2	0.364" X 0.070"	
5	19M7865	SCREW	4	M8 X 16	
6	19M8489	SCREW	2	M12 X 65	
7	24M7044	WASHER	2	13 X 20 X 2 MM	
8	R123676	GASKET	1		
9	R134479	BEVEL GEAR DRIVE	1	(34 TEETH)	
10	24H1392	WASHER	1	25/32" X 1-3/8" X 0.120"	
11	14H863	NUT	1	3/4"	
12	51M7043	O-RING	1	15.300 X 2.200 MM	
13	38H5017	ELBOW FITTING	1		
14	T77857	O-RING	2	0.489" X 0.070"	
15	R135334	PLUG	1		
16	U13639	O-RING	1	1.475" X 0.118"	
17	38H5035	ELBOW FITTING	1	(WITHOUT TURBOCHARGER, BUT WITH LOW MOUNT TURBOCHARGER)	
18	51M7042	O-RING	1	13.300 X 2.200 MM	
19	38H5165	TEE FITTING	1	(WITH HIGHT MOUNT TURBOCHARGER)	
20	RE60017	HYDRAULIC HOSE - FABRICATE	1		
21	38H5003	ADAPTER	1	(STRAIGHT CONNECTOR)	
22	RE500909	KIT	1		

1J22

PNEUMATIC

SYSTEM

AIR COMPRESSOR DRIVE KIT
(WITH MIDLAND NO.EL-850 COMPRESSOR)
(ENGINE SERIAL NO. -742889)
TP49664 -UN-16JAN98

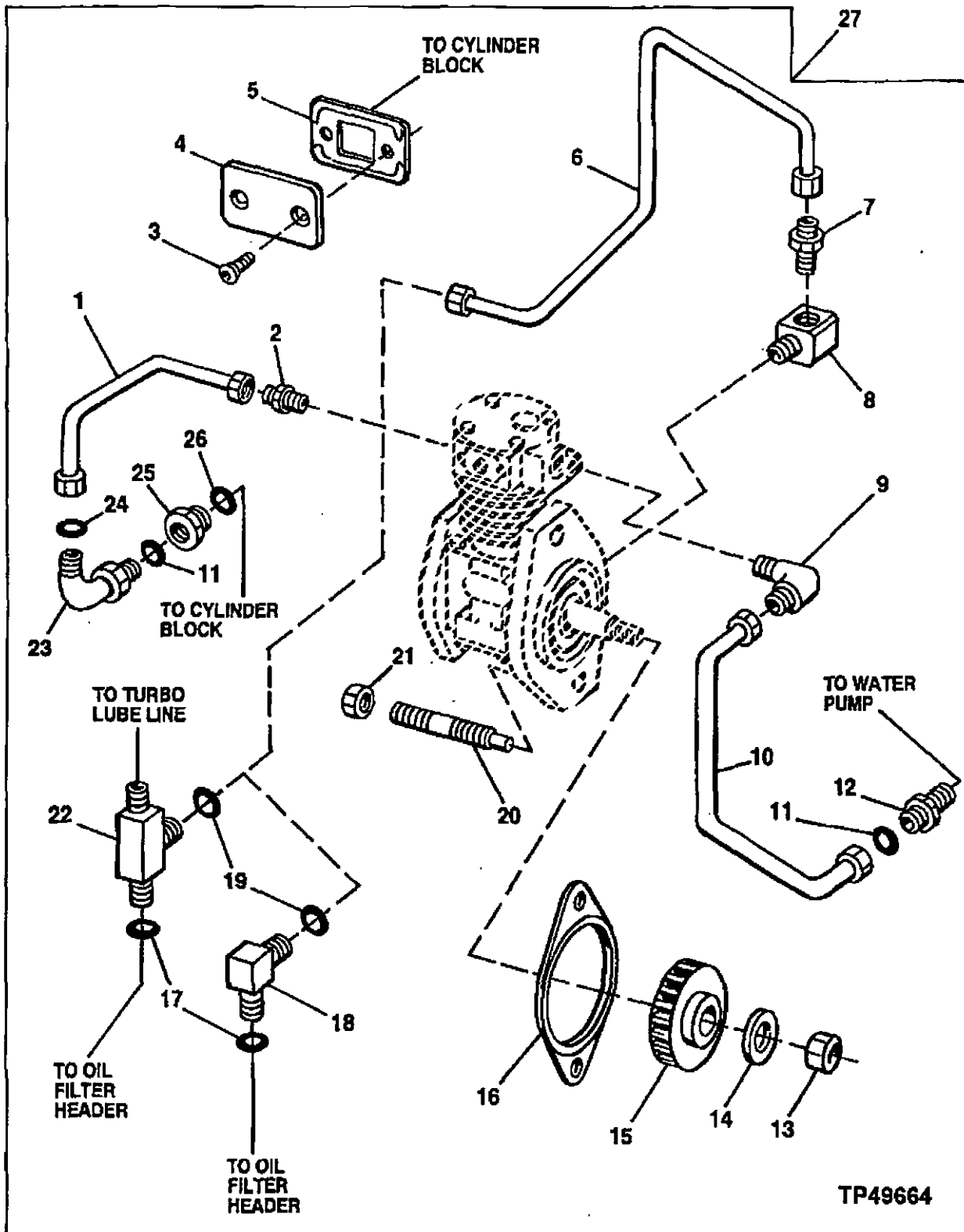

1J23

PNEUMATIC

SYSTEM

AIR COMPRESSOR DRIVE KIT - CONTINUED
(WITH MIDLAND NO.EL-850 COMPRESSOR)
(ENGINE SERIAL NO. -742889)

KEY	PART NO.	PART NAME	QTY	ENGINE SERIAL NO.	REMARKS
1	RE70322	LINE	1		
2	R126206	CONNECTOR	1		
3	RE70306	SCREW	2		
4	R135262	COVER	1		
5	R136495	GASKET	1		(34 TEETH)
6	RE69763	OIL LINE	1		
7	R63604	FITTING	1		
8	R135261	FITTING	1		
9	R126287	PIPE ELBOW	1		
10	RE70323	LINE	1		
11	T77857	O-RING	2		
12	38H5003	ADAPTER	1		
13	14H1083	NUT	1	5/8"	
14	24H1368	WASHER	2	21/32" X 1-5/16" X 0.090"	
15	R120634	GEAR	1		(31 TEETH)
16	R134465	GASKET	1		
17	51M7042	O-RING	2	0.524" X 0.087"	
18	38H5035	ELBOW FITTING	1		(WITH LOW MOUNT TURBOCHARGER)
19	T77613	O-RING	2	0.364" X 0.070"	
20	R134228	STUD	2		
21	14M7299	FLANGE NUT	2	M12	
22	38H5165	TEE FITTING	1		(WITH HIGH MOUNT TURBOCHARGER)
23	38H5017	ELBOW FITTING	1		
24	51M7043	O-RING	1		
25	R135334	PLUG	1		
26	U13639	O-RING	1		
27	RE60177	KIT	1		(SUB RE500910)

1J24

PNEUMATIC

SYSTEM

AIR COMPRESSOR DRIVE KIT
(WITH MIDLAND EL1300 COMPRESSOR)
(ENGINE SERIAL NO.742890-)
TP50762 -UN-12MAR98

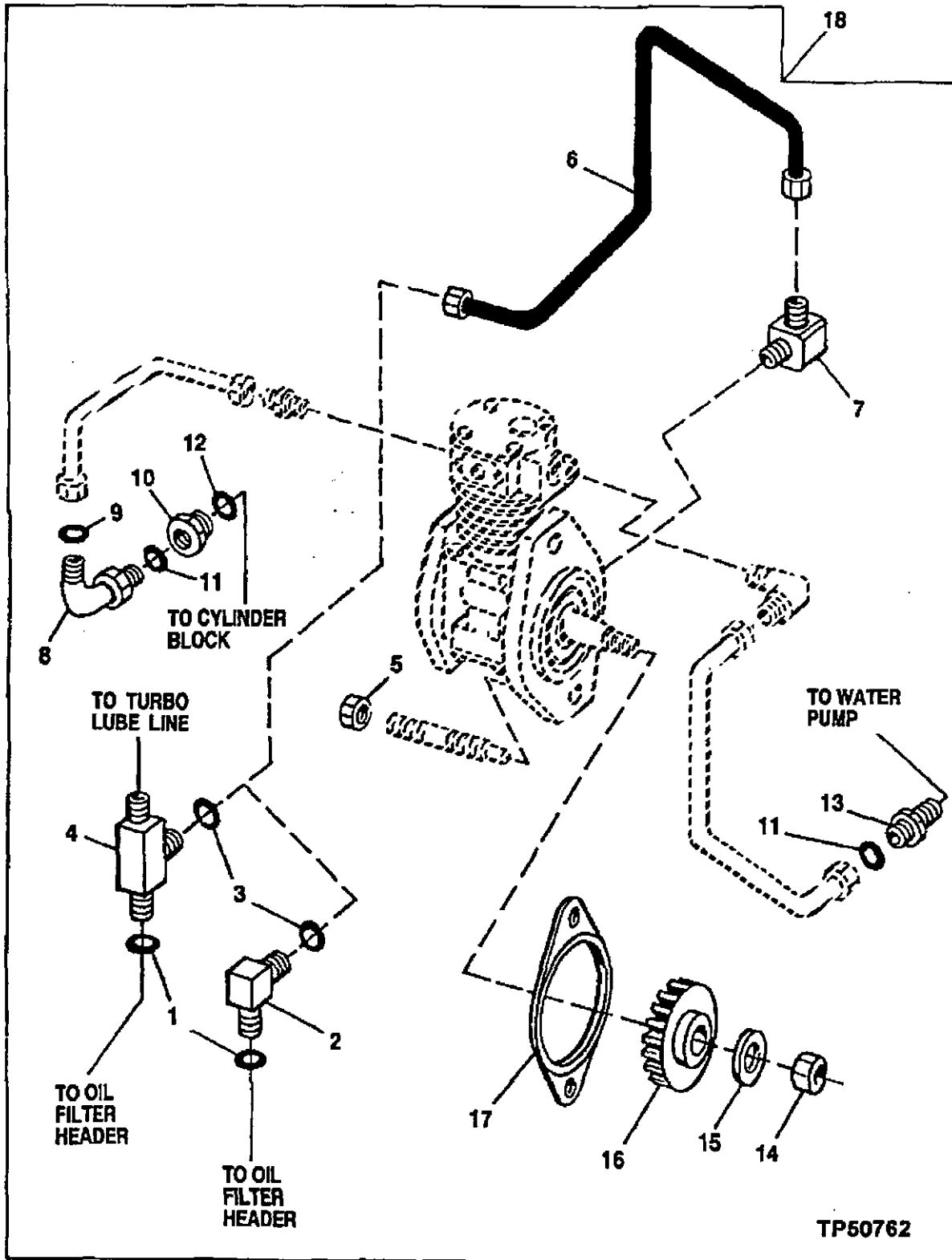

1J25

PNEUMATIC

SYSTEM

AIR COMPRESSOR DRIVE KIT - CONTINUED
(WITH MIDLAND EL1300 COMPRESSOR)
(ENGINE SERIAL NO.742890-)

KEY	PART NO.	PART NAME	QTY	ENGINE SERIAL NO.	REMARKS
1	51M7042	O-RING	1		13.300 X 2.200 MM
2	38H5035	ELBOW FITTING	1		(WITHOUT TURBOCHARGER, BUT WITH LOW MOUNT TURBOCHARGER)
3	T77613	O-RING	2		0.364" X 0.070"
4	38H5165	TEE FITTING	1		(WITH HIGH MOUNT TURBOCHARGER)
5	14M7299	FLANGE NUT	2		M12
6	RE60017	HYDRAULIC HOSE - FABRICATE	1		
7	T112804	ELBOW FITTING	1		
8	38H5017	ELBOW FITTING	1		
9	51M7043	O-RING	1		15.300 X 2.200 MM
10	R135334	PLUG	1		
11	T77857	O-RING	2		0.489" X 0.070"
12	U13639	O-RING	1		1.475" X 0.118"
13	38H5003	ADAPTER	1		(STRAIGHT CONNECTOR)
14	14H1083	NUT	1		5/8"
15	24H1368	WASHER	1		21/32" X 1-5/16" X 0.090"
16	R134479	BEVEL GEAR DRIVE	1		
17	R125670	GASKET	1		
18	RE500910	KIT	1		

1K1

PNEUMATIC

SYSTEM

AIR COMPRESSOR DRIVE KIT
(USE WITH MIDLAND NO.EL-1300 AIR COMPRESSOR)
TP49631 -UN-30JUN97

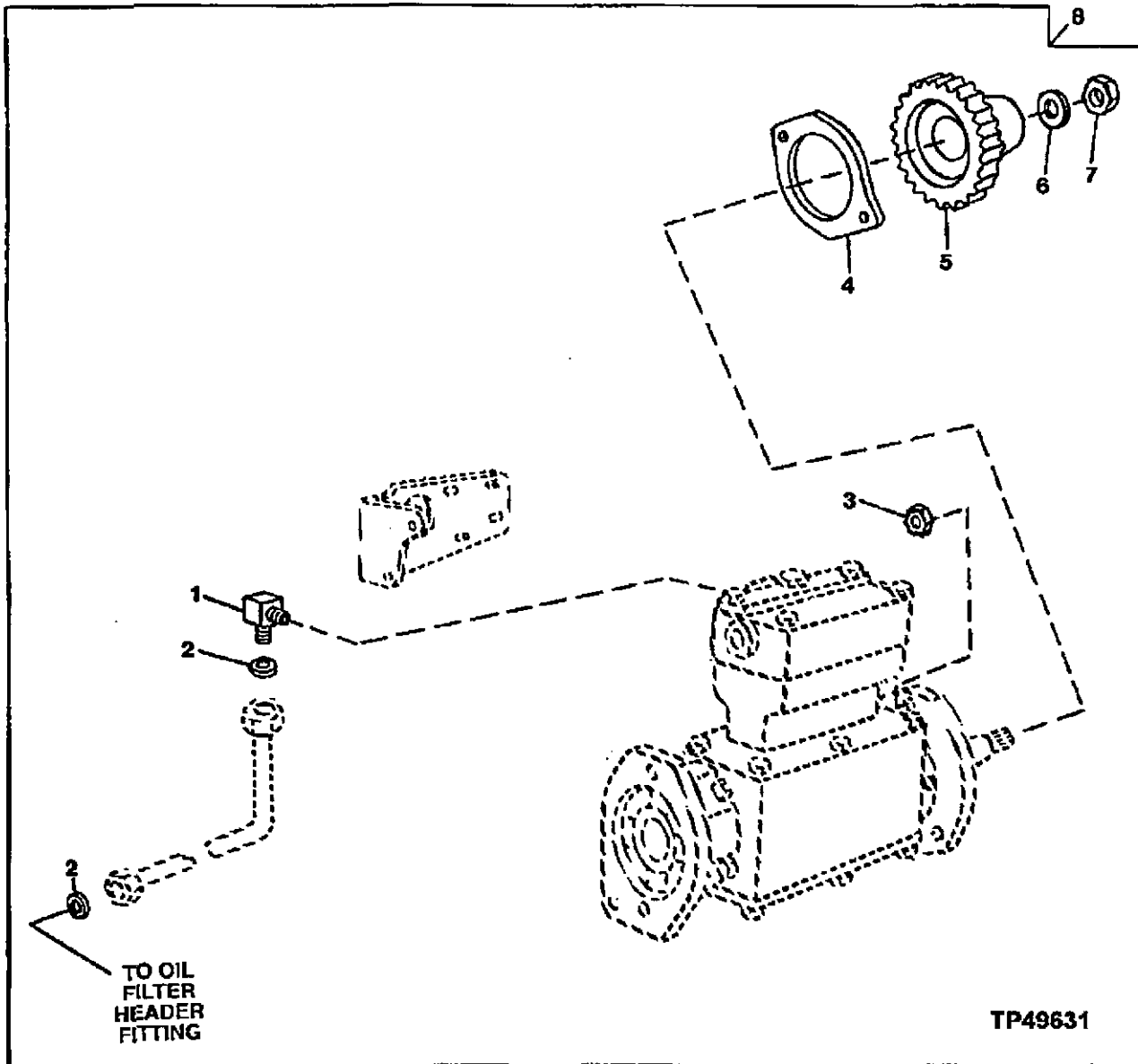

1K2

PNEUMATIC

SYSTEM

AIR COMPRESSOR DRIVE KIT - CONTINUED
(USE WITH MIDLAND NO.EL- 1300 AIR COMPRESSOR)

KEY	PART NO.	PART NAME	QTY	ENGINE SERIAL NO.	REMARKS
1	T112804	ELBOW FITTING	1		
2	T77613	O-RING	2		
3	14M7299	FLANGE NUT	2	M12	
4	R125670	GASKET	1		
5	R134479	BEVEL GEAR DRIVE	1	(34 TEETH)	
6	24H1368	WASHER	1	21/32" X 1-5/16" X 0.090"	
7	14H1083	NUT	1	5/8"	
8	RE60197	KIT	1	(MIDLAND AIR COMPRESSOR DRIVE)	

2B11

MISCELLANEOUS FUNCTION MECHANICAL DRIVE 41
GEARS, SHAFTS AND BEARINGS 4151

AUXILIARY DRIVE GEAR ADAPTER (CODE 5201) (ENGINE SERIAL NO. -700294)
ENTRAIN. AUXIL. LATERAL
NEBENANTRIEB
COMMANDO AUSL. INGRA.
MANDO AUXIL. IMPULSADO
HJALPDRIVENHET
TP50741 -UN-10MAR98

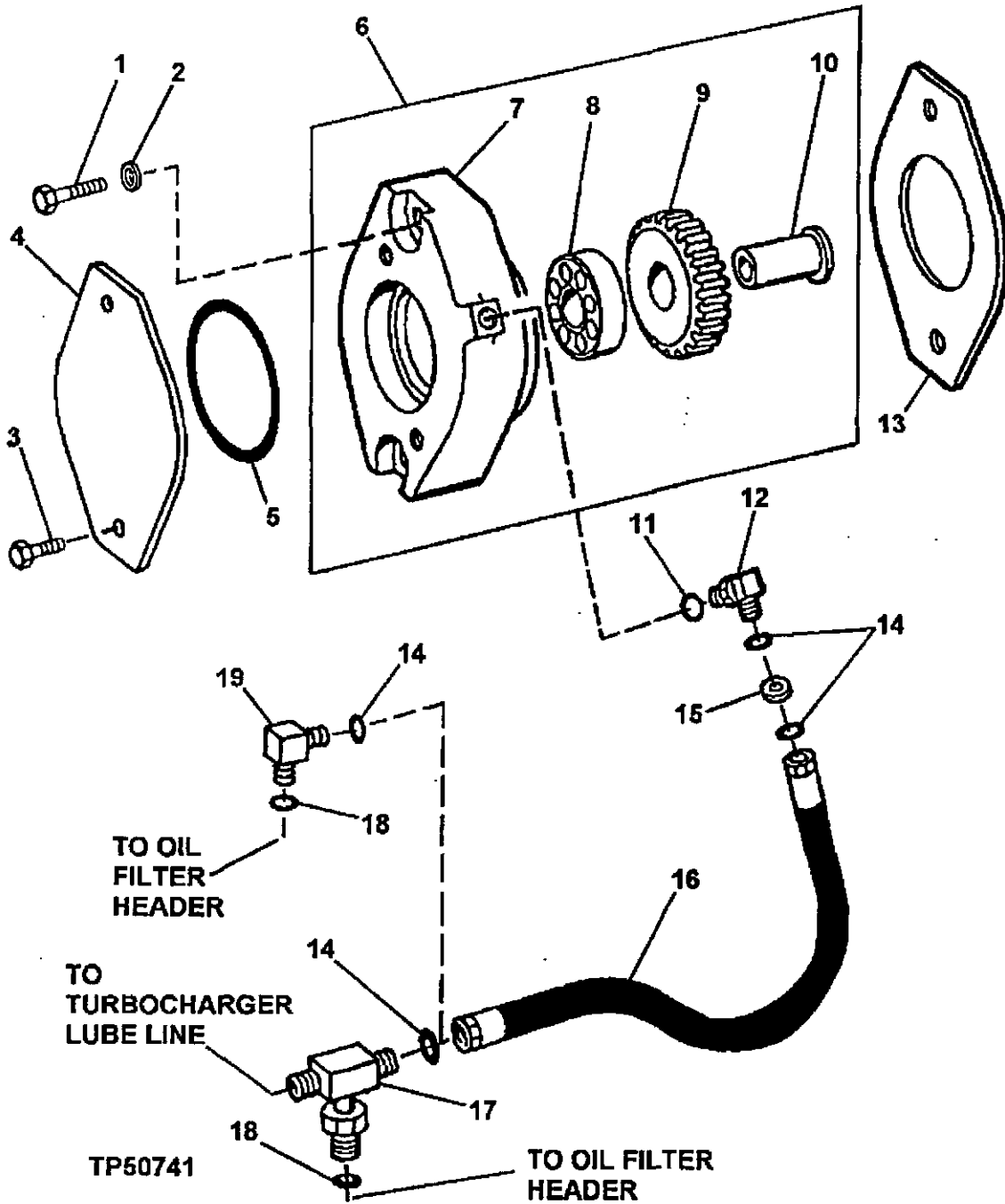

2B12

MISCELLANEOUS FUNCTION MECHANICAL DRIVE 41
GEARS, SHAFTS AND BEARINGS 4151

AUXILIARY DRIVE GEAR ADAPTER
(CODE 5201)
(ENGINE SERIAL NO. -700294)

KEY	PART NO.	PART NAME	QTY	ENGINE SERIAL NO.	REMARKS
1	19M7753	CAP SCREW	2	M12 X 70	
2	24M7047	WASHER	2	13 X 24 X 2.500 MM	
3	19M7943	CAP SCREW	2	M12 X 90, (WITHOUT ACCESSORIES)	
4	R135757	COVER	1	(WITHOUT ACCESSORIES) (SUB FOR R123480)	
5	T20758	O-RING	1	(WITHOUT ACCESSORIES)	
6	RE59505	ADAPTER	1	(MARKED R123289) (SUB RE500824, T77613, 38H5022 AND 51M7040) (ALSO ORDER (2) 14M7299)	
7	HOUSING	1		
8	ROLLER BEARING	1		
9	GEAR	1		
10	DRIVE SHAFT	1		
11	51M7040	O-RING	1	9.300 X 2.200 MM	
12	38H5022	ELBOW FITTING	1		
13	R134465	GASKET	1	(SUB FOR R123481)	
14	T77613	O-RING	3	0.364" X 0.070"	
15	N275799	ORIFICE	1		
16	RE60017	HYDRAULIC HOSE - FABRICATE	1		
17	38H5165	TEE FITTING	1	(WITH HIGH MOUNT TURBOCHARGER)	
18	51M7042	O-RING	1	13.300 X 2.200 MM	
19	38H5035	ELBOW FITTING	1	(WITHOUT TURBOCHARGER) (WITH LOW MOUNT TURBOCHARGER)	

2B13

MISCELLANEOUS FUNCTION MECHANICAL DRIVE 41
GEARS, SHAFTS AND BEARINGS 4151

AUXILIARY DRIVE GEAR ADAPTER (CODE 5201) (ENGINE SERIAL NO.700295-720811)
ENTRAIN. AUXIL. LATERAL
NEBENANTRIEB
COMMANDO AUSL. INGRA.
MANDO AUXIL. IMPULSADO
HJAELOPDRIVENHET
TP50742 -JN-10MAR98

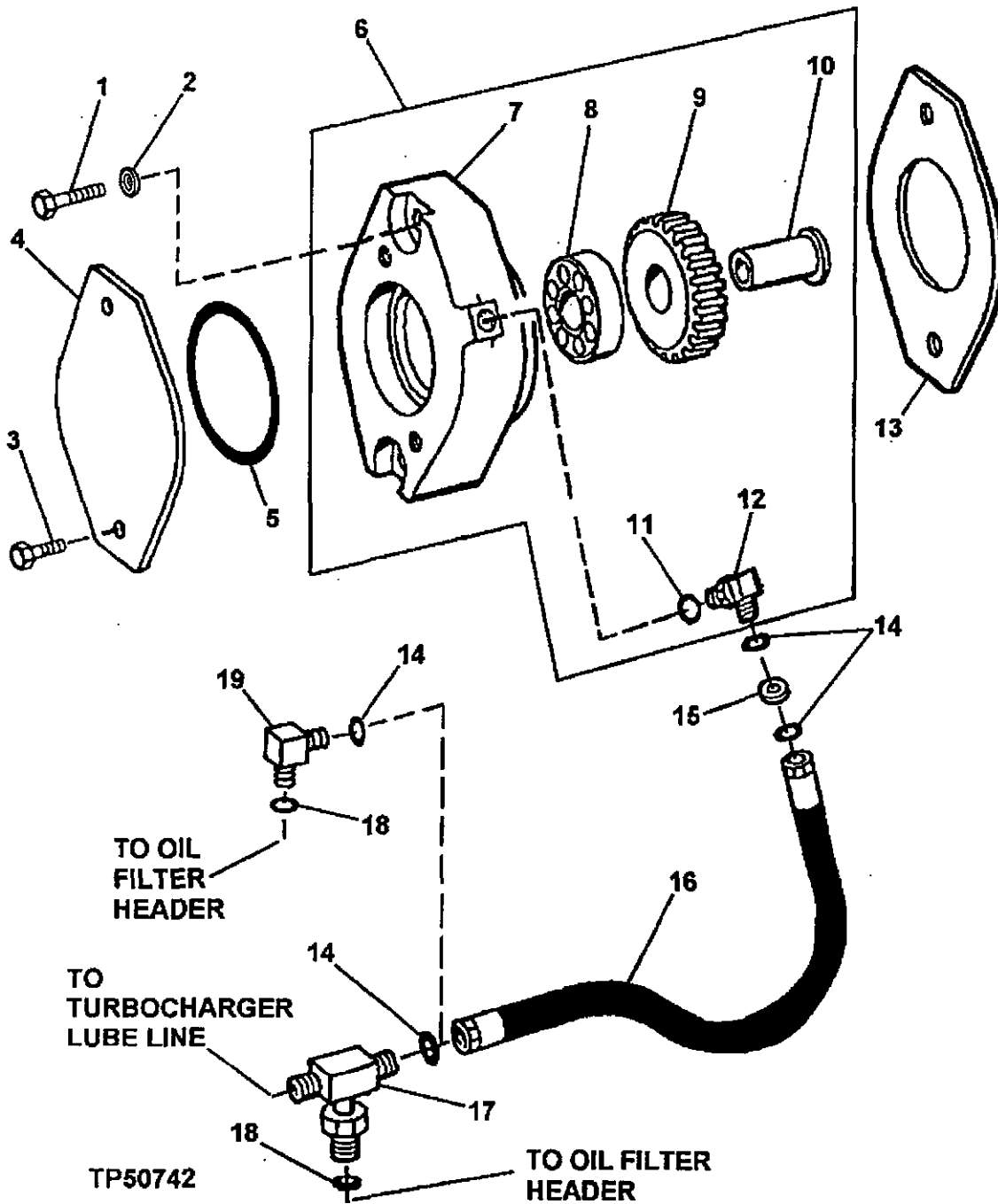

2B14

MISCELLANEOUS FUNCTION MECHANICAL DRIVE 41
GEARS, SHAFTS AND BEARINGS 4151

AUXILIARY DRIVE GEAR ADAPTER
(CODE 5201)
(ENGINE SERIAL NO.700295-720811)

KEY	PART NO.	PART NAME	QTY	ENGINE SERIAL NO.	REMARKS
1	19M7753	CAP SCREW	2	M12 X 70	
2	24M7047	WASHER	2	13 X 24 X 2.500 MM	
3	19M7789	SCREW	2	M12 X 30, (WITHOUT ACCESSORIES)	
4	R135757	COVER	1	(WITHOUT ACCESSORIES)	
5	T20758	O-RING	1	(WITHOUT ACCESSORIES)	
6	RE69561	ADAPTER	1	(MARKED R135121) (SUB RE500824, T77613, 38H5022 AND 51M7040) (ALSO ORDER (2) 14M7299)	
7	HOUSING	1		
8	ROLLER BEARING	1		
9	GEAR	1		
10	DRIVE SHAFT	1		
11	51M7040	O-RING	1	9.300 X 2.200 MM	
12	38H5022	ELBOW FITTING	1		
13	R134465	GASKET	1		
14	T77613	O-RING	3	0.364" X 0.070"	
15	N275799	ORIFICE	1		
16	RE60017	HYDRAULIC HOSE - FABRICATE	1		
17	38H5035	ELBOW FITTING	1	(WITH HIGH TURBOCHARGER)	
18	51M7042	O-RING	1	13.300 X 2.200 MM	
19	38H5035	ELBOW FITTING	1	(WITHOUT TURBOCHARGER) (WITH LOW MOUNT TURBOCHARGER)	

2B15

MISCELLANEOUS FUNCTION MECHANICAL DRIVE 41
GEARS, SHAFTS AND BEARINGS 4151

AUXILIARY DRIVE GEAR ADAPTER (CODE 5201) (ENGINE SERIAL NO.720812-742889)
ENTRAIN. AUXIL. LATERAL
NEBENANTRIEB
COMMANDO AUSL. INGRA.
MANDO AUXIL. IMPULSADO
HJAELOPDRIVENHET
TP50743 -UN-10MAR98

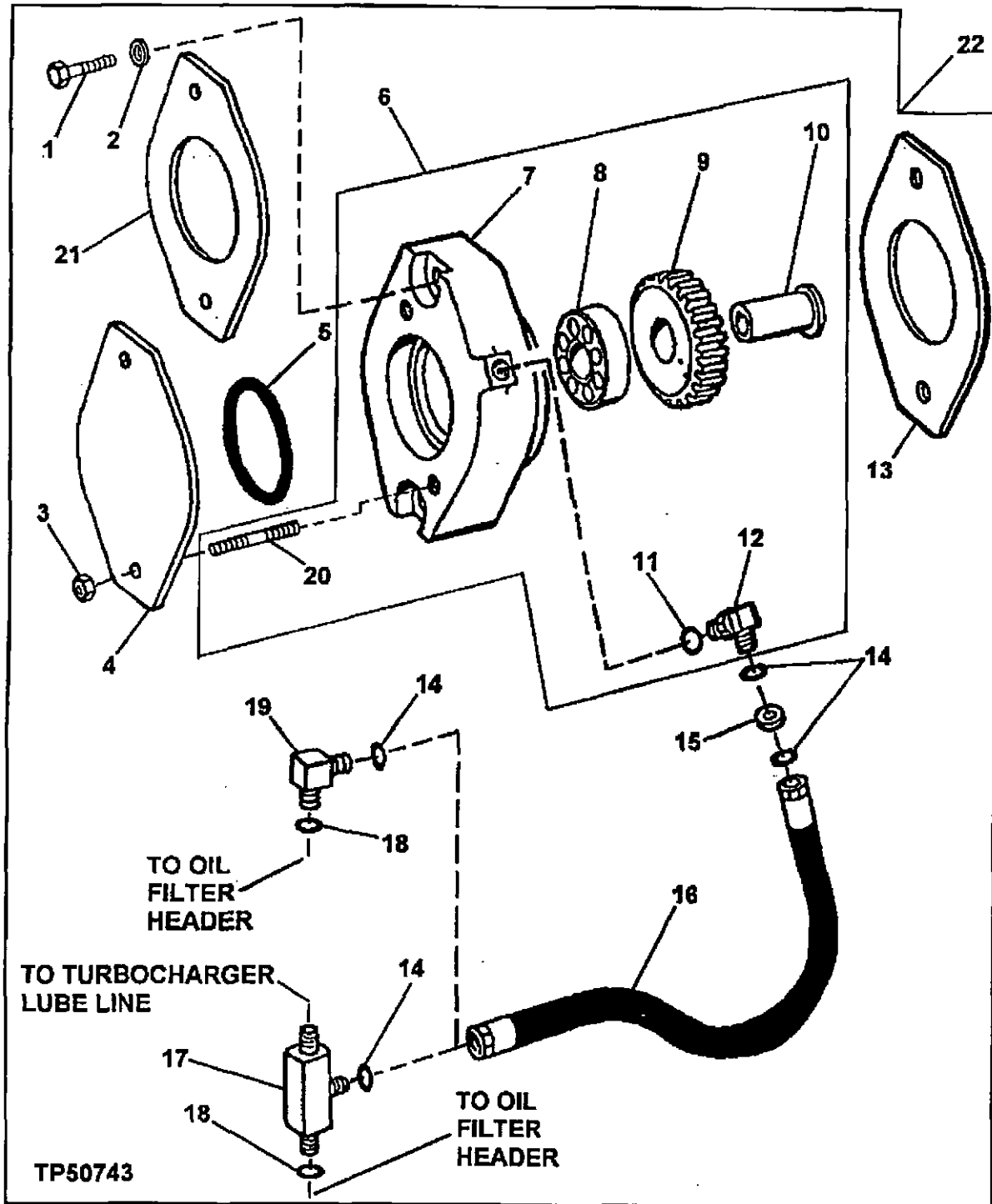

2B16

MISCELLANEOUS FUNCTION MECHANICAL DRIVE 41
GEARS, SHAFTS AND BEARINGS 4151

AUXILIARY DRIVE GEAR ADAPTER
(CODE 5201)
(ENGINE SERIAL NO.720812-742889)

KEY	PART NO.	PART NAME	QTY	ENGINE SERIAL NO.	REMARKS
1	19M7753	CAP SCREW	2	M12 X 70	
2	24M7047	WASHER	2	13 X 24 X 2.500 MM	
3	14M7299	FLANGE NUT	2	M12, (WITHOUT ACCESSORIES)	
4	R135757	COVER	1	(WITHOUT ACCESSORIES)	
5	T20758	O-RING	1	(WITHOUT ACCESSORIES)	
6	RE500038	ADAPTER	1	(MARKED R135121) (SUB RE500824, 38H5022, 51M7040 AND T77613)	
7	HOUSING	1		
8	ROLLER BEARING	1		
9	GEAR	1		
10	DRIVE SHAFT	1		
11	51M7040	O-RING	1	9.300 X 2.200 MM	
12	38H5022	ELBOW FITTING	1		
13	R134465	GASKET	1		
14	T77613	O-RING	3	0.364" X 0.070"	
15	N275799	ORIFICE	1		
16	RE60017	HYDRAULIC HOSE - FABRICATE	1		
17	38H5165	TEE FITTING	1	(WITH HIGH MOUNT TURBOCHARGER)	
18	51M7042	O-RING	1	13.300 X 2.200 MM	
19	38H5035	ELBOW FITTING	1	(WITHOUT TURBOCHARGER) (WITH LOW MOUNT TURBOCHARGER)	
20	42M7071	STUD	2		
21	R134465	GASKET	1	(WITH ACCESSORIES)	
22	RE500029	ADAPTER	1	(KIT) (SUB RE500883, RE46716, T77613, 38H5037, 38H5154 AND 51M7042)	

2B17

MISCELLANEOUS FUNCTION MECHANICAL DRIVE 41
GEARS, SHAFTS AND BEARINGS 4151

AUXILIARY DRIVE GEAR ADAPTER (CODE 5201) (ENGINE SERIAL NO.742890-)
ENTRAIN. AUXIL. LATERAL
NEBENANTRIEB
COMMANDO AUSL. INGRA.
MANDO AUXIL. IMPULSADO
HJAELODRIVENHET
TP62030 -UN-13JAN99

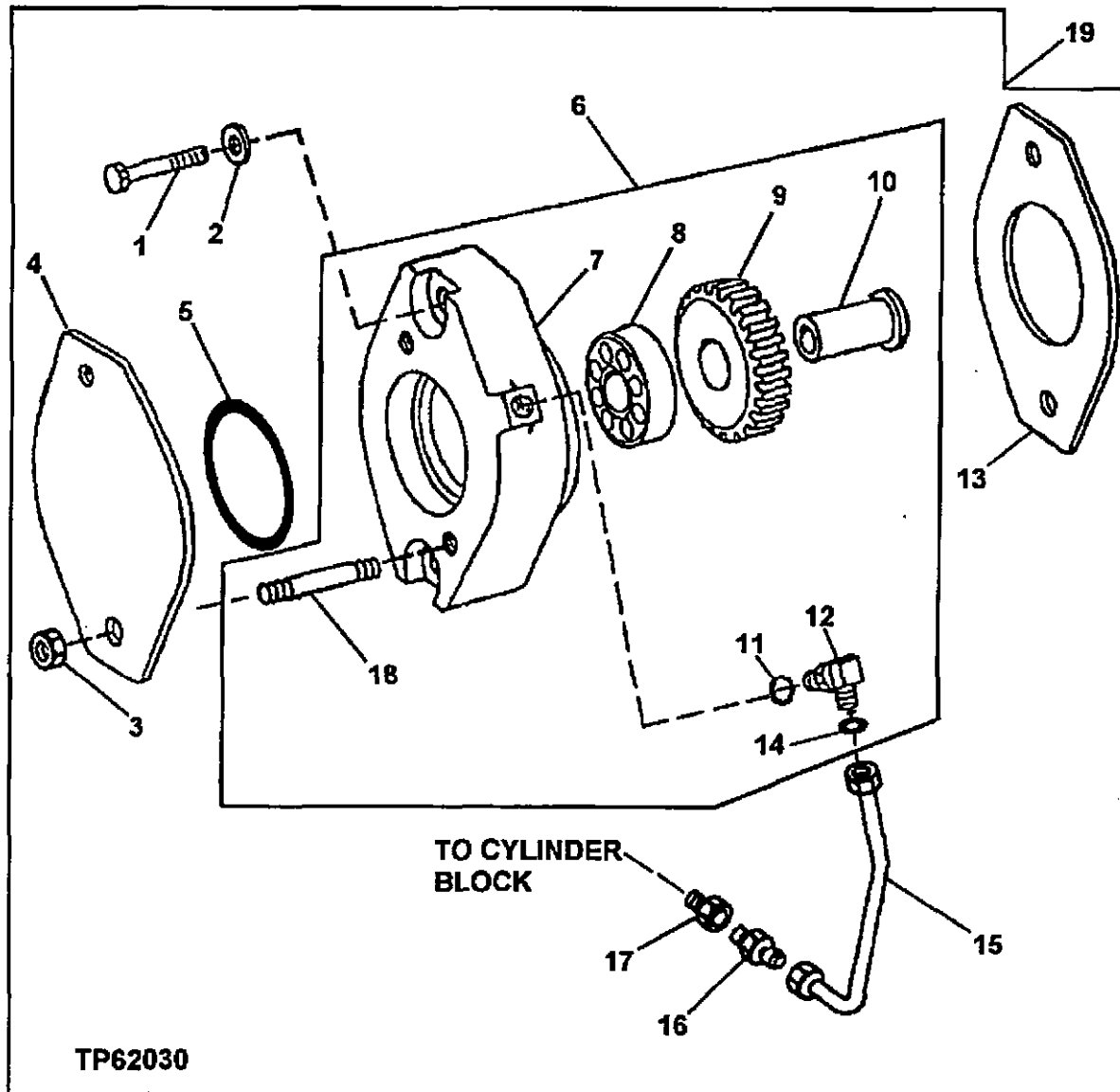

2B18

MISCELLANEOUS FUNCTION MECHANICAL DRIVE 41
GEARS, SHAFTS AND BEARINGS 4151

AUXILIARY DRIVE GEAR ADAPTER
(CODE 5201)
(ENGINE SERIAL NO.742890-)

KEY	PART NO.	PART NAME	QTY	ENGINE SERIAL NO.	REMARKS
1	19M7753	CAP SCREW	2	M12 X 70	
2	24M7047	WASHER	2	13 X 24 X 2.500 MM	
3	14M7299	FLANGE NUT	2	M12, (WITHOUT ACCESSORIES)	
4	R135757	COVER	1	(WITHOUT ACCESSORIES)	
5	T20758	O-RING	1	(WITHOUT ACCESSORIES)	
6	RE500824	ADAPTER	1	(MARKED R135121)	
7	HOUSING	1		
8	ROLLER BEARING	1		
9	GEAR	1		
10	DRIVE SHAFT	1		
11	T77814	O-RING	1		
12	38H5015	ELBOW FITTING	1		
13	R134465	GASKET	1		
14	T77614	UNION FITTING	1		
15	RE500718	OIL LINE	1		
16	R110664	COUPLING	1		
17	15H642	PIPE BUSHING	1	1/4"	
18	42M7071	STUD	1		
19	RE500883	ADAPTER	1	(KIT)	

2B19

MISCELLANEOUS FUNCTION MECHANICAL DRIVE 41
GEARS, SHAFTS AND BEARINGS 4151

AUXILIARY DRIVE GEAR ADAPTER (CODE 5202) (ENGINE SERIAL NO. -700294)
ENTRAIN. AUXIL. LATERAL
NEBENANTRIEB
COMMANDO AUSL. INGRA.
MANDO AUXIL. IMPULSADO
HJAELODRIVENHET
TP50745 -UN-10MAR98

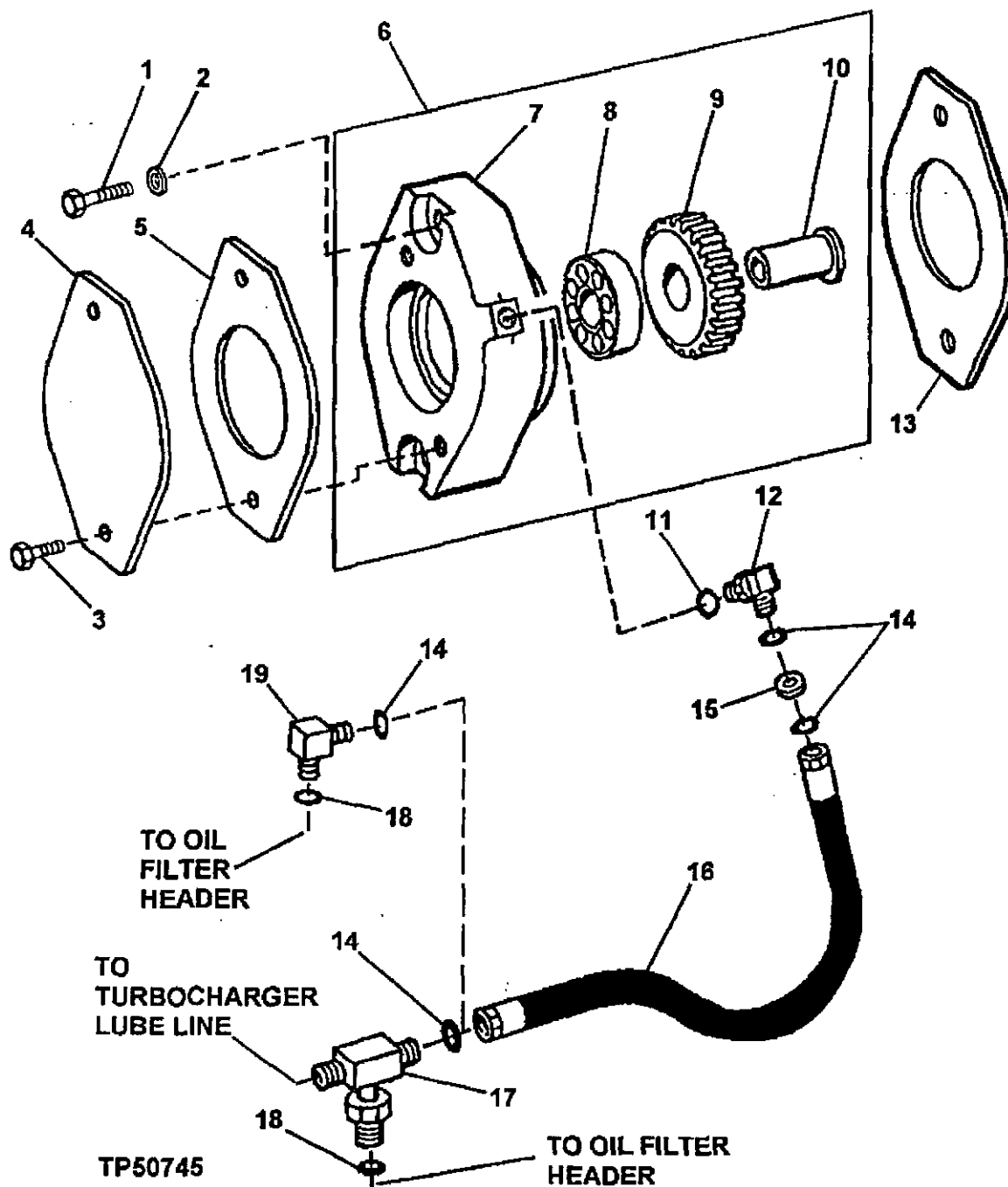

2B20

MISCELLANEOUS FUNCTION MECHANICAL DRIVE 41
GEARS, SHAFTS AND BEARINGS 4151

AUXILIARY DRIVE GEAR ADAPTER
(CODE 5202)
(ENGINE SERIAL NO. -700294)

KEY	PART NO.	PART NAME	QTY	ENGINE SERIAL NO.	REMARKS
1	19M7753	CAP SCREW	2	M12 X 70	
2	24M7047	WASHER	2	13 X 24 X 2.500 MM	
3	19M7402	CAP SCREW	2	M10 X 25, (WITHOUT ACCESSORIES)	
4	R85145	COVER	1	(WITHOUT ACCESSORIES)	
5	R96935	GASKET	1	(WITHOUT ACCESSORIES) (SUB FOR R123482)	
6	RE59503	ADAPTER	1	(MARKED R123286) (SUB RE500825, T77613, 38H5022 AND 51M7040)	
7	HOUSING	1		
8	ROLLER BEARING	1		
9	GEAR	1		
10	DRIVE SHAFT	1		
11	51M7040	O-RING	1	9.300 X 2.200 MM	
12	38H5022	ELBOW FITTING	1		
13	R134465	GASKET	1	(SUB FOR R123481)	
14	T77613	O-RING	3	0.364" X 0.070"	
15	N275799	ORIFICE	1		
16	RE60017	HYDRAULIC HOSE - FABRICATE	1		
17	38H5165	TEE FITTING	1	(WITH HIGH MOUNT TURBOCHARGER)	
18	51M7042	O-RING	1	13.300 X 2.200 MM	
19	38H5035	ELBOW FITTING	1	(WITHOUT TURBOCHARGER) (WITH LOW MOUNT TURBOCHARGER)	

2B21

MISCELLANEOUS FUNCTION MECHANICAL DRIVE 41
GEARS, SHAFTS AND BEARINGS 4151

AUXILIARY DRIVE GEAR ADAPTER (CODE 5202) (ENGINE SERIAL NO.700295-742889)
ENTRAIN. AUXIL. LATERAL
NEBENANTRIEB
COMMANDO AUSL. INGRA.
MANDO AUXIL. IMPULSADO
HJÆLPDRIVENHET
TP50746 -UN-10MAR98

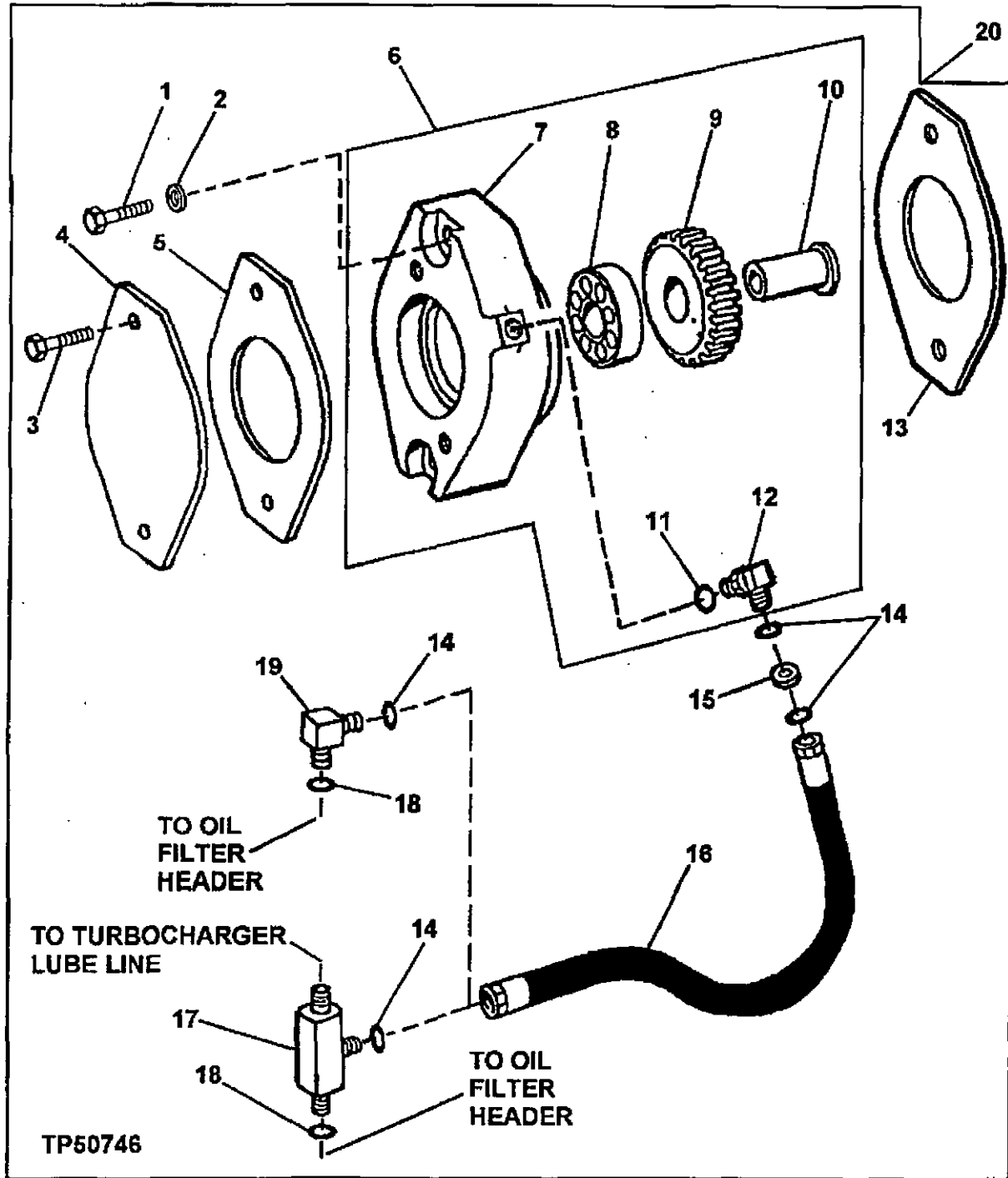

2B22

MISCELLANEOUS FUNCTION MECHANICAL DRIVE 41
GEARS, SHAFTS AND BEARINGS 4151

AUXILIARY DRIVE GEAR ADAPTER
(CODE 5202)
(ENGINE SERIAL NO.700295-742889)

KEY	PART NO.	PART NAME	QTY	ENGINE SERIAL NO.	REMARKS
1	19M7753	CAP SCREW	2	M12 X 70	
2	24M7047	WASHER	2	13 X 24 X 2.500 MM	
3	19M7786	SCREW	2	M10 X 30, (WITHOUT ACCESSORIES)	
4	R85145	COVER	1	(WITHOUT ACCESSORIES)	
5	R96935	GASKET	1	(WITHOUT ACCESSORIES)	
6	RE69562	ADAPTER	1	(MARKED R135120) (SUB RE500825, T77613, 38H5022 AND 51M7040)	
7	HOUSING	1		
8	ROLLER BEARING	1		
9	GEAR	1		
10	DRIVE SHAFT	1		
11	51M7040	O-RING	1	9.300 X 2.200 MM	
12	38H5022	ELBOW FITTING	1		
13	R134465	GASKET	1		
14	T77613	O-RING	3	0.364" X 0.070"	
15	N275799	ORIFICE	1		
16	RE60017	HYDRAULIC HOSE - FABRICATE	1		
17	38H5165	TEE FITTING	1	(WITH HIGH MOUNT TURBOCHARGER)	
18	51M7042	O-RING	1	13.300 X 2.200 MM	
19	38H5035	ELBOW FITTING	1	(WITHOUT TURBOCHARGER) (WITH LOW MOUNT TURBOCHARGER)	
20	RE500030	ADAPTER	1	(KIT) (SUB RE500884, RE46716, T77613, 38H5037, 38H5154 AND 51M7042)	

2B23

MISCELLANEOUS FUNCTION MECHANICAL DRIVE 41
GEARS, SHAFTS AND BEARINGS 4151

AUXILIARY DRIVE GEAR ADAPTER (CODE 5202) (ENGINE SERIAL NO.742890-)
ENTRAIN. AUXIL. LATERAL
NEBENANTRIEB
COMMANDO AUSL. INGRA.
MANDO AUXIL. IMPULSADO
HJÆLPEDRIVENHET
TP62029 -UN-27JAN99

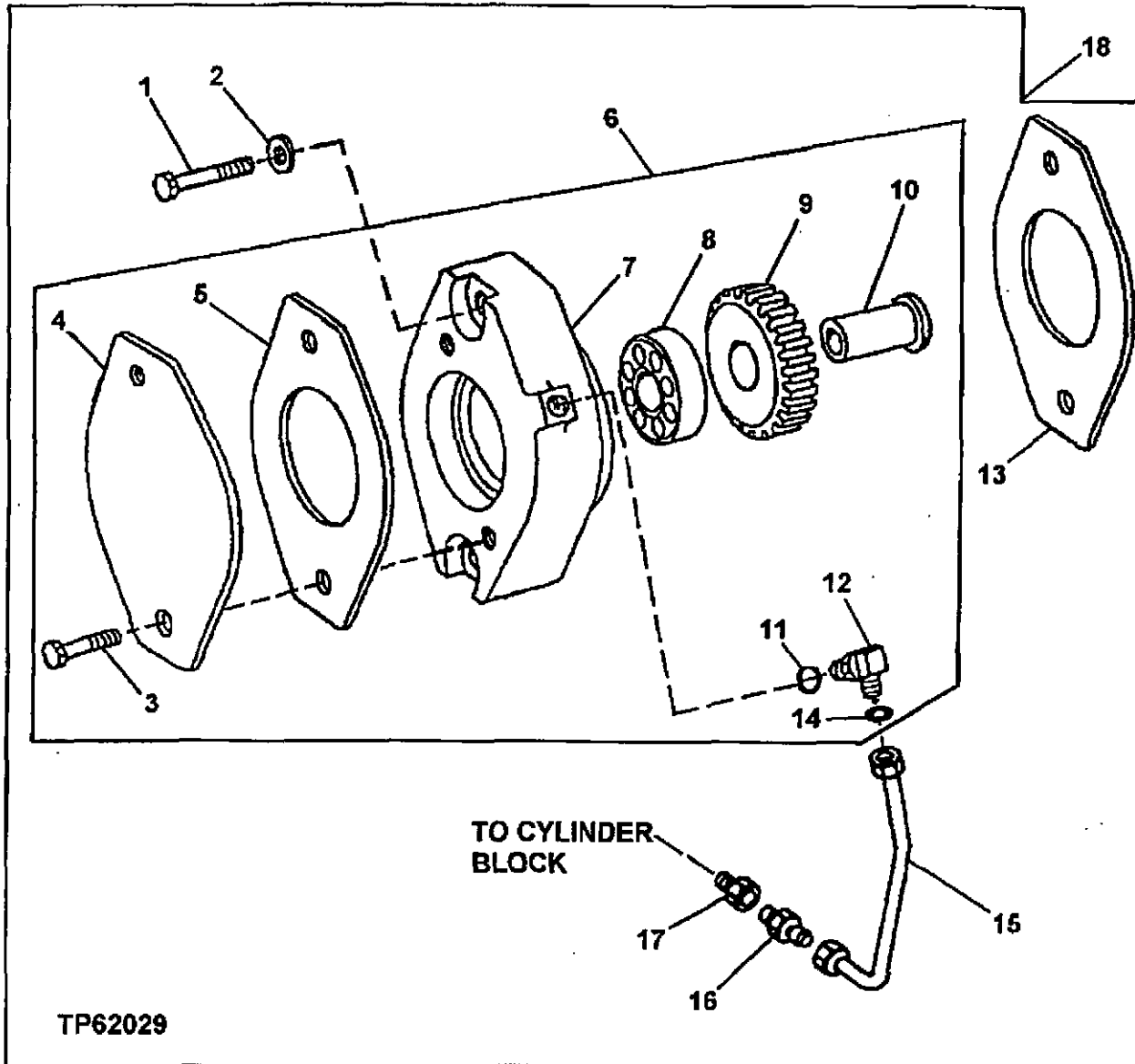

2B24

MISCELLANEOUS FUNCTION MECHANICAL DRIVE 41
GEARS, SHAFTS AND BEARINGS 4151

AUXILIARY DRIVE GEAR ADAPTER
(CODE 5202)
(ENGINE SERIAL NO.742890-)

KEY	PART NO.	PART NAME	QTY	ENGINE SERIAL NO.	REMARKS
1	19M7753	CAP SCREW	2		M12 X 70
2	24M7047	WASHER	2		13 X 24 X 2.500 MM
3	19M7785	SCREW	2		M10 X 25, (WITHOUT ACCESSORIES)
4	R85145	COVER	1		(WITHOUT ACCESSORIES)
5	R96935	GASKET	1		(WITHOUT ACCESSORIES)
6	RE500825	ADAPTER	1		(MARKED R135120)
7	HOUSING	1		
8	ROLLER BEARING	1		
9	GEAR	1		
10	DRIVE SHAFT	1		
11	51M7040	O-RING	1		9.300 X 2.200 MM
12	38H5015	ELBOW FITTING	1		
13	R134465	GASKET	1		
14	T77814	O-RING	1		
15	RE500718	OIL LINE	1		
16	R110864	COUPLING	1		
17	15H642	PIPE BUSHING	1		1/4"
18	RE500884	ADAPTER	1		(KIT)

2C1

MISCELLANEOUS FUNCTION MECHANICAL DRIVE 41
GEARS, SHAFTS AND BEARINGS 4151

OFFSET AUXILIARY DRIVE GEAR ADAPTER (CODE 5203) (ENGINE SERIAL NO. -XXXXXX)
ENTRAIN. AUXIL. LATERAL
NEBENANTRIEB
COMMANDO AUSL. INGRA.
MANDO AUXIL. IMPULSADO
HJALPDRIVENHET
TP50748 -UN-10MAR98

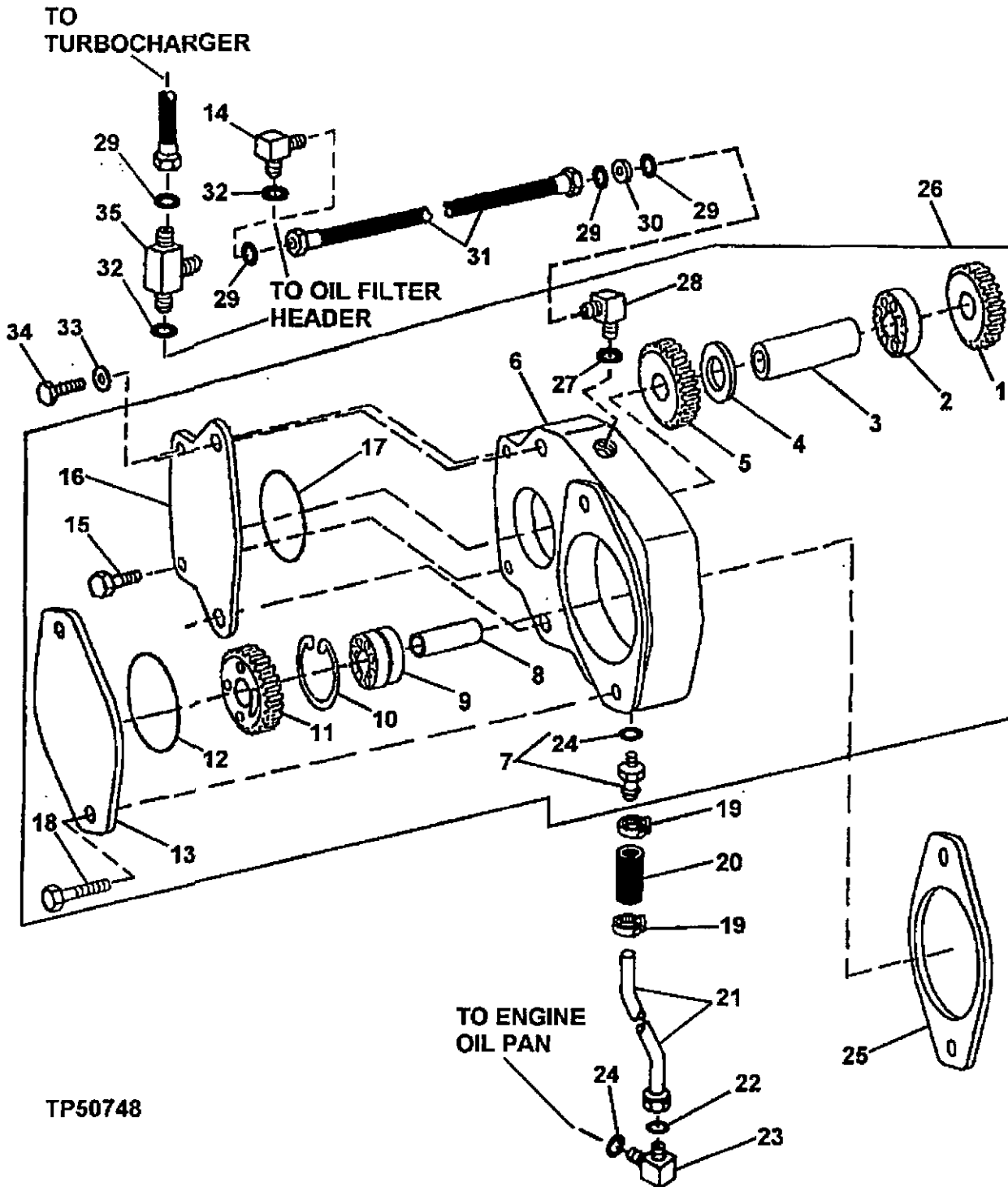

2C2

MISCELLANEOUS FUNCTION MECHANICAL DRIVE 41
GEARS, SHAFTS AND BEARINGS 4151

OFFSET AUXILIARY DRIVE GEAR ADAPTER
(CODE 5203)
(ENGINE SERIAL NO. -XXXXXX)

KEY	PART NO.	PART NAME	QTY	ENGINE SERIAL NO.	REMARKS
1	GEAR	1		
2	ROLLER BEARING	1		
3	DRIVE SHAFT	1		
4	SPACER	1		
5	GEAR	1		
6	HOUSING	1		
7	L56883	HOSE FITTING	1		
8	DRIVE SHAFT	1		
9	ROLLER BEARING	1		
10	R71228	RING	1		
11	GEAR	1		
12	T20758	O-RING	1		
13	R135757	COVER	1		(SUB FOR R123480)
14	38H5035	ELBOW FITTING	1		(WITHOUT TURBOCHARGER) (WITH LOW MOUNT TURBOCHARGER)
15	19M7785	SCREW	2		M10 X 25
16	COVER	1		
17	R112857	O-RING	1		
18	19M7789	SCREW	2		M12 X 30
19	RE32361	HOSE CLAMP	2		
20	HOSE	1		(MAKE FROM T60811, CUT TO LENGTH)
21	RE69088	OIL LINE	1		
22	T77932	O-RING	1		
23	38H5018	ELBOW FITTING	1		
24	51M7045	O-RING	2		19.300 X 2.200 MM
25	R134465	GASKET	1		(SUB FOR R123481)
26	RE59654	ADAPTER	1		(MARKED R123443) (SUB RE500826, T77613, 38H5022 AND 51M7040)
27	51M7040	O-RING	1		9.300 X 2.200 MM
28	38H5022	ELBOW FITTING	1		
29	T77613	O-RING	3		0.364" X 0.070"
30	N275799	ORIFICE	1		
31	RE60017	HYDRAULIC HOSE - FABRICATE	1		
32	51M7042	O-RING	1		13.300 X 2.200 MM
33	24M7047	WASHER	2		13 X 24 X 2.500 MM
34	19M7908	CAP SCREW	2		M12 X 110
35	38H5165	TEE FITTING	1		(WITH HIGH MOUNT TURBOCHARGER)

2C3

MISCELLANEOUS FUNCTION MECHANICAL DRIVE 41
GEARS, SHAFTS AND BEARINGS 4151

OFFSET AUXILIARY DRIVE GEAR ADAPTER (CODE 5203) (ENGINE SERIAL NO.XXXXXX-717568)
ENTRAIN. AUXIL. LATERAL
NEBENANTRIEB
COMMANDO AUSL. INGRA.
MANDO AUXIL. IMPULSADO
HJÆLPDRIVENHET
TP50749 -UN-10MAR98

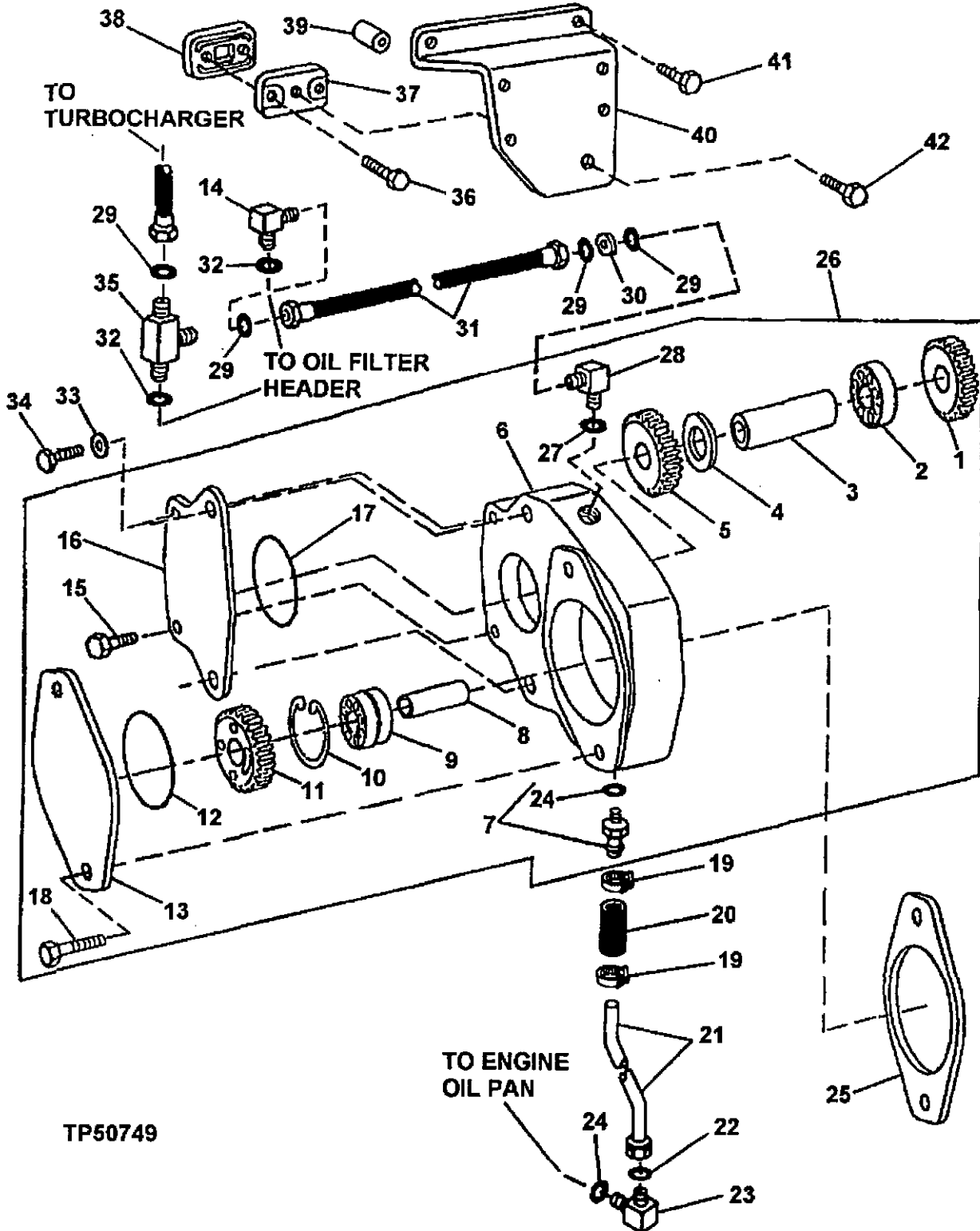

TP50749

2C4

MISCELLANEOUS FUNCTION MECHANICAL DRIVE 41

GEARS, SHAFTS AND BEARINGS 4151

OFFSET AUXILIARY DRIVE GEAR ADAPTER
(CODE 5203)
(ENGINE SERIAL NO.XXXXXX-717568)

KEY	PART NO.	PART NAME	QTY	ENGINE SERIAL NO.	REMARKS
1	GEAR	1		
2	ROLLER BEARING	1		
3	DRIVE SHAFT	1		
4	SPACER	1		
5	GEAR	1		
6	HOUSING	1		
7	L56883	HOSE FITTING	1		
8	DRIVE SHAFT	1		
9	ROLLER BEARING	1		
10	R71228	RING	1		
11	GEAR	1		
12	T20758	O-RING	1		
13	R135757	COVER	1		(SUB FOR R123480)
14	38H5035	ELBOW FITTING	1		(WITHOUT TURBOCHARGER) (WITH LOW MOUNT TURBOCHARGER)
15	19M7785	SCREW	2		M10 X 25
16	COVER	1		
17	R112857	O-RING	1		
18	19M7789	SCREW	2		M12 X 30
19	RE32361	HOSE CLAMP	2		
20	HOSE	1		(MAKE FROM T60811, CUT TO LENGTH)
21	RE69088	OIL LINE	1		
22	T77932	O-RING	1		
23	38H5018	ELBOW FITTING	1		
24	51M7045	O-RING	2		19.300 X 2.200 MM
25	R134465	GASKET	1		
26	RE69486	ADAPTER	1		(MARKED R134446) (SUB RE500826, T77613, 38H5022 AND 51M7040)
27	51M7040	O-RING	1		9.300 X 2.200 MM
28	38H5022	ELBOW FITTING	1		
29	T77613	O-RING	3		0.364" X 0.070"
30	N275799	ORIFICE	1		
31	RE60017	HYDRAULIC HOSE - FABRICATE	1		
32	51M7042	O-RING	1		13.300 X 2.200 MM
33	24M7047	WASHER	2		13 X 24 X 2.500 MM
34	19M7908	CAP SCREW	2		M12 X 110
35	38H5165	TEE FITTING	1		(WITH HIGH MOUNT TURBOCHARGER)
36	RE71544	CAP SCREW	2		
37	R132350	SPACER	1		
38	R136495	GASKET	1		(SUB FOR R116297, THIS APPLICATION)
39	R114358	SPACER	1		
40	R134953	BRACKET	1		
41	19M7835	SCREW	2		M10 X 35
42	19M7784	SCREW	1		M10 X 20

2C5

MISCELLANEOUS FUNCTION MECHANICAL DRIVE 41
GEARS, SHAFTS AND BEARINGS 4151

OFFSET AUXILIARY DRIVE GEAR ADAPTER (CODE 5203) (ENGINE SERIAL NO.717569-742889)

ENTRAIN. AUXIL. LATERAL
NEBENANTRIEB
COMMANDO AUSL. INGRA.
MANDO AUXIL. IMPULSADO
HJALPDRIVENHET
TP50750 -UN-10MAR98

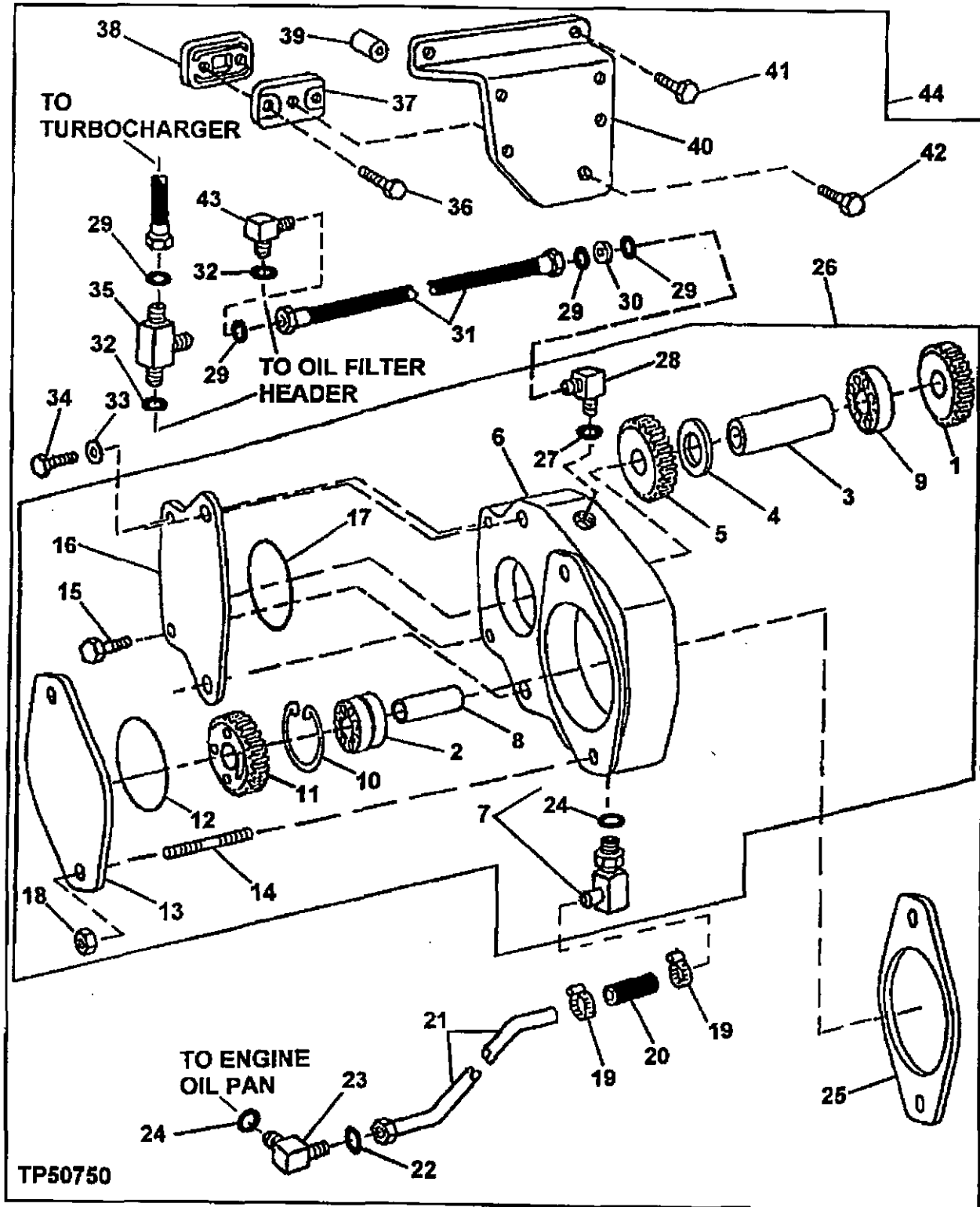

2C6

MISCELLANEOUS FUNCTION MECHANICAL DRIVE 41
GEARS, SHAFTS AND BEARINGS 4151OFFSET AUXILIARY DRIVE GEAR ADAPTER
(CODE 5203)
(ENGINE SERIAL NO.717569-742889)

KEY	PART NO.	PART NAME	QTY	ENGINE SERIAL NO.	REMARKS
1		GEAR	1		
2		ROLLER BEARING	1		
3		DRIVE SHAFT	1		
4		SPACER	1		
5		GEAR	1		
6		HOUSING	1		
7	R136464	FITTING	1		
8		DRIVE SHAFT	1		
9		ROLLER BEARING	1		
10		RING	1		
11		GEAR	1		
12	T20758	O-RING	1		(WITHOUT ACCESSORIES)
13	R135757	COVER	1		(WITHOUT ACCESSORIES)
14	42M7071	STUD	2		
15	19M7785	SCREW	2		M10 X 25
16		COVER	1		
17	R112857	O-RING	1		
18	14M7299	FLANGE NUT	2		M12
19	M19356	CLAMP	2		(SUB FOR RE32361, THIS APPLICATION)
20		HOSE	1		(MAKE FROM T60811, CUT TO LENGTH)
21	RE70718	OIL LINE	1		(SUB FOR RE69088)
22	T77932	O-RING	1		
23	38H5018	ELBOW FITTING	1		
24	51M7045	O-RING	2		19.300 X 2.200 MM
25	R134465	GASKET	1		(SUB FOR R123481)
26	RE500041	ADAPTER	1		(MARKED R134446) (SUB RE500826, T77613, 38H5022 AND 51M7040)
27	51M7040	O-RING	1		9.300 X 2.200 MM
28	38H5022	ELBOW FITTING	1		
29	T77613	O-RING	3		0.364" X 0.070"
30	N275799	ORIFICE	1		
31	RE60017	HYDRAULIC HOSE - FABRICATE	1		
32	51M7042	O-RING	1		13.300 X 2.200 MM
33	24M7047	WASHER	2		13 X 24 X 2.500 MM
34	19M7908	CAP SCREW	2		M12 X 110
35	38H5165	TEE FITTING	1		(WITH HIGH MOUNT TURBOCHARGER)
36	19M8291	SCREW	2		M8 X 35
37	R132350	SPACER	1		
38	R136495	GASKET	1		(SUB FOR R116297, THIS APPLICATION)
39	R114358	SPACER	1		
40	R134953	BRACKET	1		
41	19M7835	SCREW	2		M10 X 35
42	19M7784	SCREW	1		M10 X 20
43	38H5035	ELBOW FITTING	1		(WITHOUT TURBOCHARGER) (WITH LOW MOUNT TURBOCHARGER)
44	RE500031	ADAPTER	1		(KIT) (SUB RE500885, RE46716, T77613, 38H5037, 38H5154 AND 51M7042)

2C7

MISCELLANEOUS FUNCTION MECHANICAL DRIVE 41
GEARS, SHAFTS AND BEARINGS 4151

OFFSET AUXILIARY DRIVE GEAR ADAPTER (CODE 5203) (ENGINE SERIAL NO.742890-)
ENTRAIN. AUXIL. LATERAL
NEBENANTRIEB
COMMANDO AUSL. INGRA.
MANDO AUXIL. IMPULSADO
HJALPDRIVENHET
TP62028 -UN-27JAN99

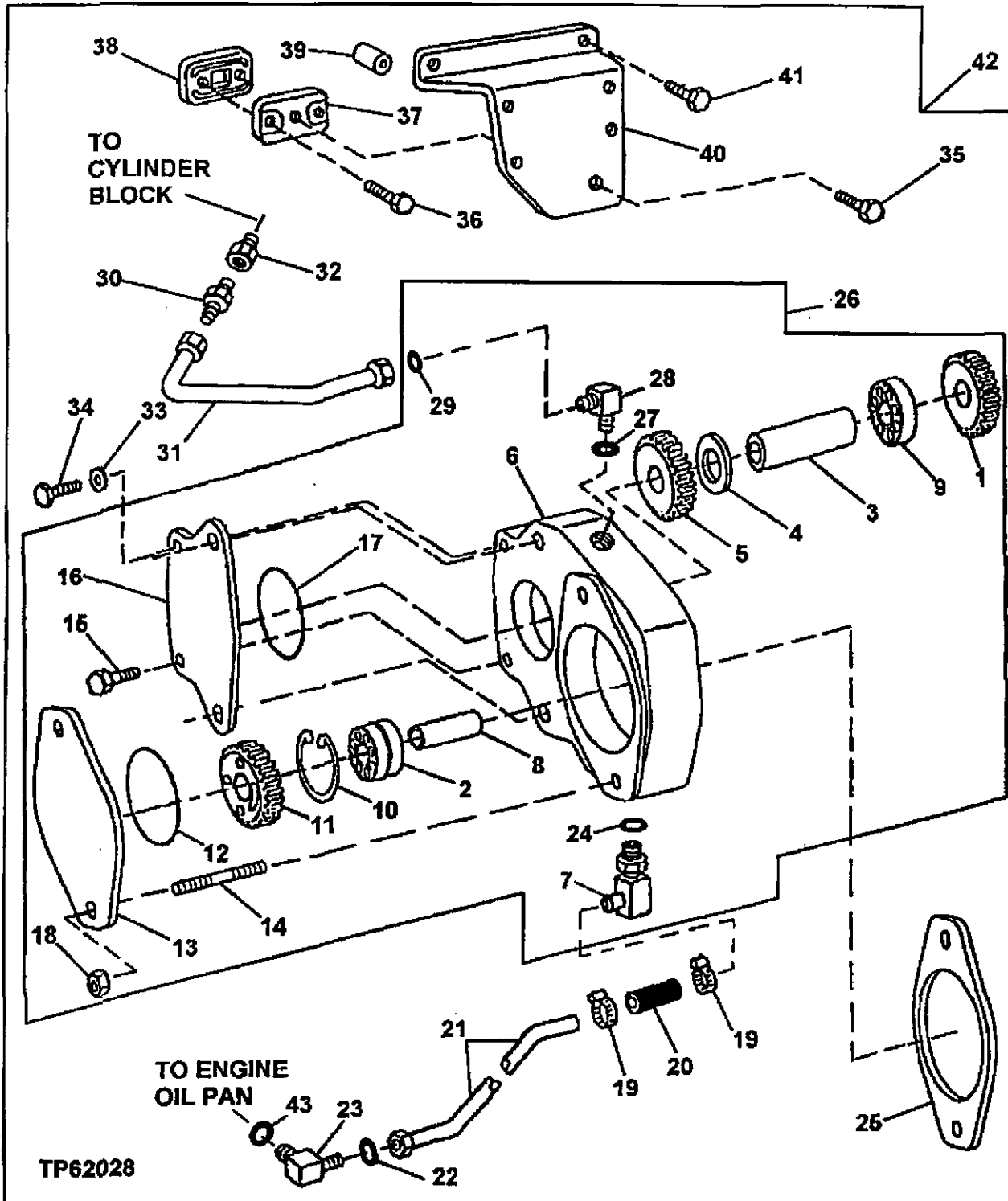

2C8

MISCELLANEOUS FUNCTION MECHANICAL DRIVE 41
GEARS, SHAFTS AND BEARINGS 4151

OFFSET AUXILIARY DRIVE GEAR ADAPTER
(CODE 5203)
(ENGINE SERIAL NO.742890-)

KEY	PART NO.	PART NAME	QTY	ENGINE SERIAL NO.	REMARKS
1		GEAR	1		
2		ROLLER BEARING	1		
3		DRIVE SHAFT	1		
4		SPACER	1		
5		GEAR	1		
6		HOUSING	1		
7	R136464	FITTING	1		
8		DRIVE SHAFT	1		
9		ROLLER BEARING	1		
10		SNAP RING	1		
11		GEAR	1		
12	T20758	O-RING	1		(WITHOUT ACCESSORIES)
13	R135757	COVER	1		(WITHOUT ACCESSORIES)
14	42M7071	STUD	2		
15	19M7785	SCREW	2		M10 X 25
16		COVER	1		
17	R112857	O-RING	1		
18	14M7299	FLANGE NUT	2		M12
19	M19356	CLAMP	2		
20		HOSE	1		(MAKE FROM T60811, CUT TO LENGTH)
21	RE70718	OIL LINE	1		
22	T77932	O-RING	1		
23	38H5018	ELBOW FITTING	1		
24	51M7045	O-RING	2		19.300 X 2.200 MM
25	R134465	GASKET	1		(SUB FOR R123481)
26	RE500826	ADAPTER	1		(MARKED R134446)
27	51M7040	O-RING	1		9.300 X 2.200 MM
28	38H5015	ELBOW FITTING	1		
29	T77814	O-RING	1		0.301" X 0.070"
30	R110664	COUPLING	1		
31	RE500750	OIL LINE	1		
32	15H642	PIPE BUSHING	1		1/4"
33	24M7047	WASHER	2		13 X 24 X 2.500 MM
34	19M7908	CAP SCREW	2		M12 X 110
35	19M7784	SCREW	1		M10 X 20
36	RE71544	CAP SCREW	2		
37	R132350	SPACER	1		
38	R136495	GASKET	1		
39	R114358	SPACER	1		
40	R134953	BRACKET	1		
41	19M7835	SCREW	2		M10 X 35
42	RE500885	ADAPTER	1		(KIT)
43	51M7043	O-RING	1		

2C9

MISCELLANEOUS FUNCTION MECHANICAL DRIVE 41
GEARS, SHAFTS AND BEARINGS 4151

AUXILIARY DRIVE COVER
(WITHOUT AUXILIARY DRIVE ADAPTER)
(CODE 5204)
TP50752 -UN-10MAR98

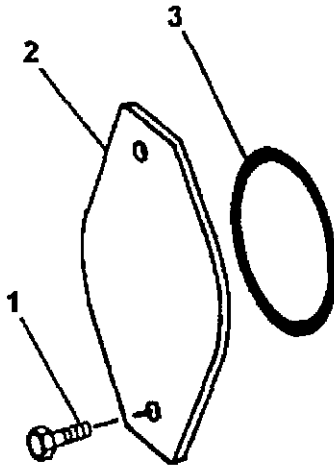

TP50752

KEY	PART NO.	PART NAME	QTY	SERIAL NO.	REMARKS
1	19M7790	SCREW	2		
2	R135757	COVER	1		
3	T20758	O-RING	1		
					M12 X 35 (SUB FOR R123480) 4.237" X 0.103"

MEMORANDA

2C10

OFFSET AUXILIARY DRIVE GEAR ADAPTER (CODE 5205) (ENGINE SERIAL NO. -XXXXXX)
ENTRAIN. AUXIL. LATERAL
NEBENANTRIEB
COMMANDO AUSL. INGRA.
MANDO AUXIL. IMPULSADO
HJAELOPDRIVENHET
TP50753 -JUN-10MAR98

TO
TURBOCHARGER

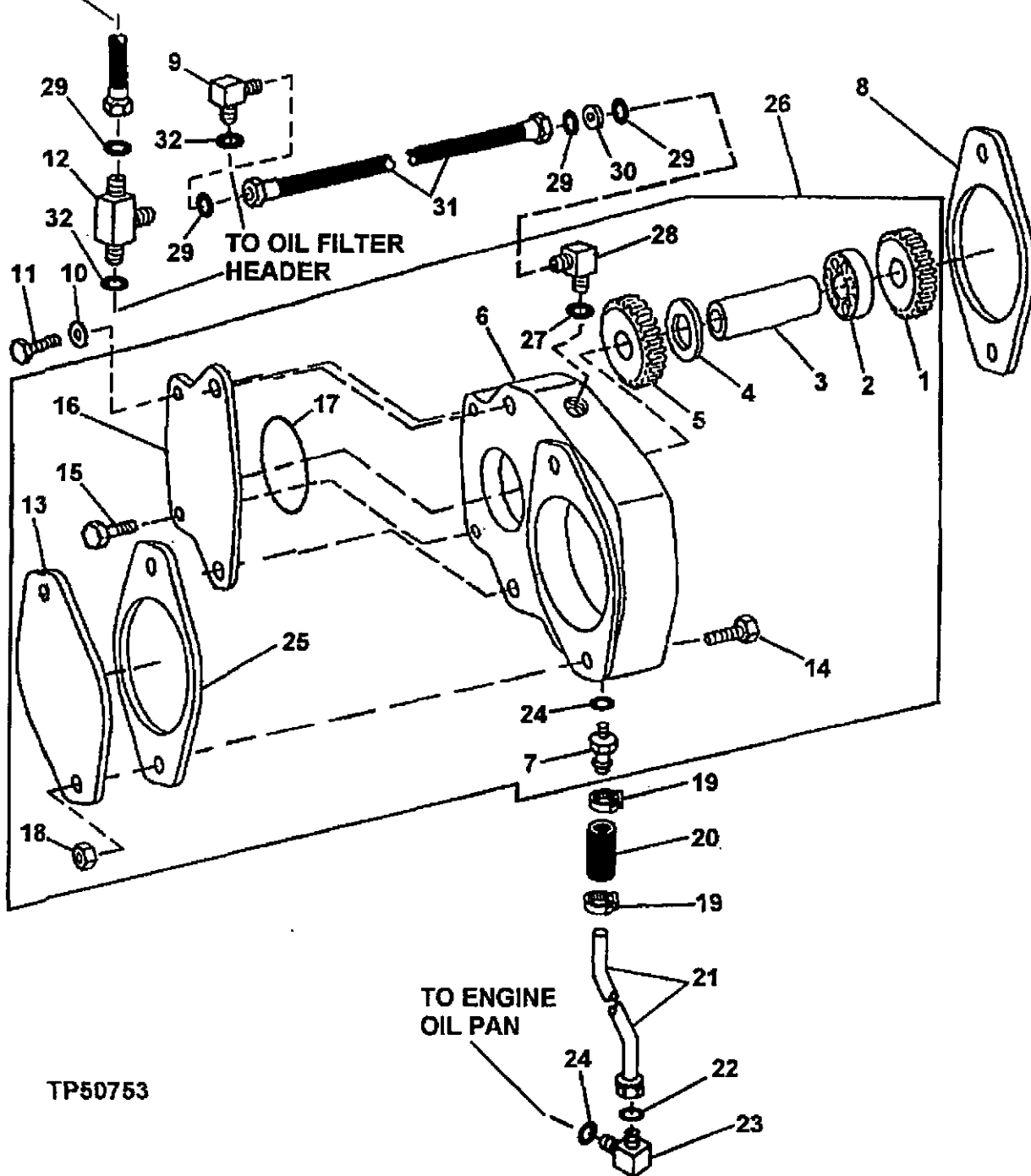

TP50753

THIS PARTS LISTING IS CONTINUED

2C11

MISCELLANEOUS FUNCTION MECHANICAL DRIVE 41
GEARS, SHAFTS AND BEARINGS 4151

OFFSET AUXILIARY DRIVE GEAR ADAPTER
(CODE 5205)
(ENGINE SERIAL NO. -XXXXXX)

KEY	PART NO.	PART NAME	QTY	ENGINE SERIAL NO.	REMARKS
1	GEAR	1		
2	ROLLER BEARING	1		
3	DRIVE SHAFT	1		
4	SPACER	1		
5	GEAR	1		
6	HOUSING	1		
7	L56883	HOSE FITTING	1		
8	R123481	GASKET	1		
9	38H5035	ELBOW FITTING	1		(WITHOUT TURBOCHARGER) (WITH LOW MOUNT TURBOCHARGER)
10	24M7047	WASHER	2		13 X 24 X 2.500 MM
11	19M7908	CAP SCREW	2		M12 X 110
12	38H5165	TEE FITTING	1		(WITH HIGH MOUNT TURBOCHARGER)
13	R135757	COVER	1		(WITHOUT ACCESSORIES)
14	19M8790	SCREW	2		M12 X 55
15	19M7785	SCREW	2		M10 X 25
16	COVER	1		
17	R112857	O-RING	1		
18	14M7299	FLANGE NUT	2		M12
19	RE32361	HOSE CLAMP	2		
20	HOSE	1		(MAKE FROM T60811, CUT TO LENGTH)
21	RE69088	OIL LINE	1		
22	T77932	O-RING	1		
23	38H5018	ELBOW FITTING	1		
24	51M7045	O-RING	2		19.300 X 2.200 MM
25	R134465	GASKET	1		(WITHOUT ACCESSORIES) (SUB FOR R123676)
26	RE60164	ADAPTER	1		(MARKED R123443) (SUB RE500827, L56883, T77613, 38H5022, 51M7040 AND 51M7045)
27	51M7040	O-RING	1		9.300 X 2.200 MM
28	38H5022	ELBOW FITTING	1		
29	T77613	O-RING	3		0.364" X 0.070"
30	N275799	ORIFICE	1		
31	RE60017	HYDRAULIC HOSE - FABRICATE	1		
32	51M7042	O-RING	1		13.300 X 2.200 MM

2C12

MISCELLANEOUS FUNCTION MECHANICAL DRIVE 41
GEARS, SHAFTS AND BEARINGS 4151

OFFSET AUXILIARY DRIVE GEAR ADAPTER (CODE 5205) (ENGINE SERIAL NO.XXXXXX-720811)

ENTRAIN. AUXIL. LATERAL
NEBENANTRIEB
COMMANDO AUSL. INGRA.
MANDO AUXIL. IMPULSADO
HJAELOPDRIVENHET
TP50754 -JUN-10MAR98

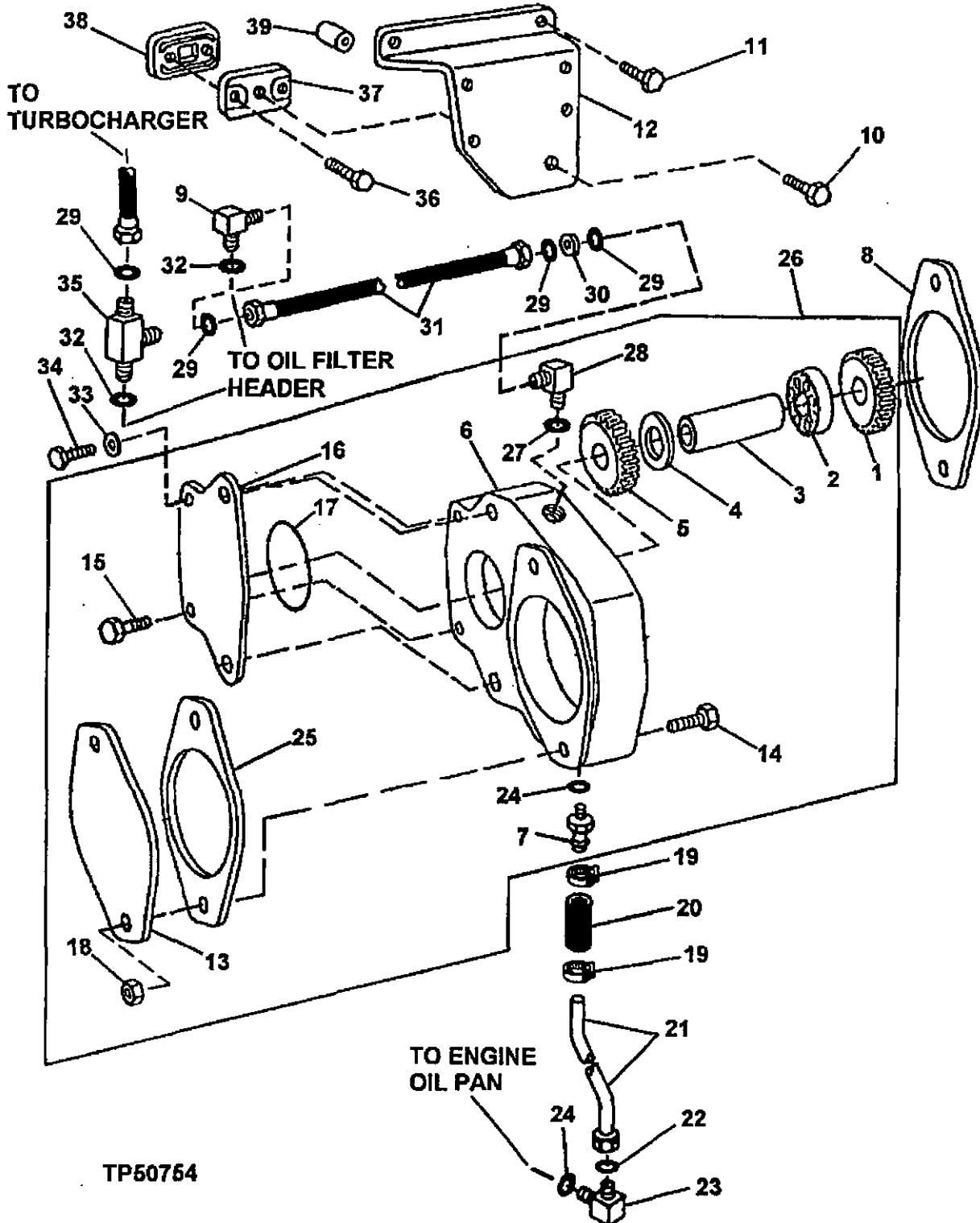

TP50754

2C13

MISCELLANEOUS FUNCTION MECHANICAL DRIVE 41

GEARS, SHAFTS AND BEARINGS 4151

OFFSET AUXILIARY DRIVE GEAR ADAPTER
(CODE 5205)
(ENGINE SERIAL NO.XXXXXX-720811)

KEY	PART NO.	PART NAME	QTY	ENGINE SERIAL NO.	REMARKS
1		GEAR	1		
2		ROLLER BEARING	1		
3		DRIVE SHAFT	1		
4		SPACER	1		
5		GEAR	1		
6		HOUSING	1		
7	L56883	HOSE FITTING	1		
8	R134465	GASKET	1		
9	38H5035	ELBOW FITTING	1		(WITHOUT TURBOCHARGER) (WITH LOW MOUNT TURBOCHARGER)
10	19M7784	SCREW	2		M10 X 20
11	19M7835	SCREW	2		M10 X 35
12	R134953	BRACKET	1		
13	R135757	COVER	1		(WITHOUT ACCESSORIES)
14	19M8790	SCREW	2		M12 X 55
15	19M7785	SCREW	2		M10 X 25
16		COVER	1		
17	R112857	O-RING	1		
18	14M7299	FLANGE NUT	2		M12
19	RE32361	HOSE CLAMP	2		
20		HOSE	1		(MAKE FROM T60811, CUT TO LENGTH)
21	RE69088	OIL LINE	1		
22	T77932	O-RING	1		
23	38H5018	ELBOW FITTING	1		
24	51M7045	O-RING	2		19.300 X 2.200 MM
25	R123676	GASKET	1		(WITHOUT ACCESSORIES)
26	RE69487	ADAPTER	1		(MARKED R134467) (SUB RE500827, L56883, T77613, 38H5022, 51M7040 AND 51M7045)
27	51M7040	O-RING	1		9.300 X 2.200 MM
28	38H5022	ELBOW FITTING	1		
29	T77613	O-RING	3		0.364" X 0.070"
30	N275799	ORIFICE	1		
31	RE60017	HYDRAULIC HOSE - FABRICATE	1		
32	51M7042	O-RING	1		13.300 X 2.200 MM
33	24M7047	WASHER	2		13 X 24 X 2.500 MM
34	19M7908	CAP SCREW	2		M12 X 110
35	38H5165	TEE FITTING	1		(WITH HIGH MOUNT TURBOCHARGER)
36	RE71544	CAP SCREW	2		
37	R132350	SPACER	1		
38	R136495	GASKET	1		(SUB FOR R116297, THIS APPLICATION)

2C14

MISCELLANEOUS FUNCTION MECHANICAL DRIVE 41
GEARS, SHAFTS AND BEARINGS 4151

OFFSET AUXILIARY DRIVE GEAR ADAPTER (CODE 5205) (ENGINE SERIAL NO.720812-742889)
ENTRAIN. AUXIL. LATERAL
NEBENANTRIEB
COMMANDO AUSL. INGRA.
MANDO AUXIL. IMPULSADO
HJAELPDRIVENHET
TP50755 -JUN-10MAR98

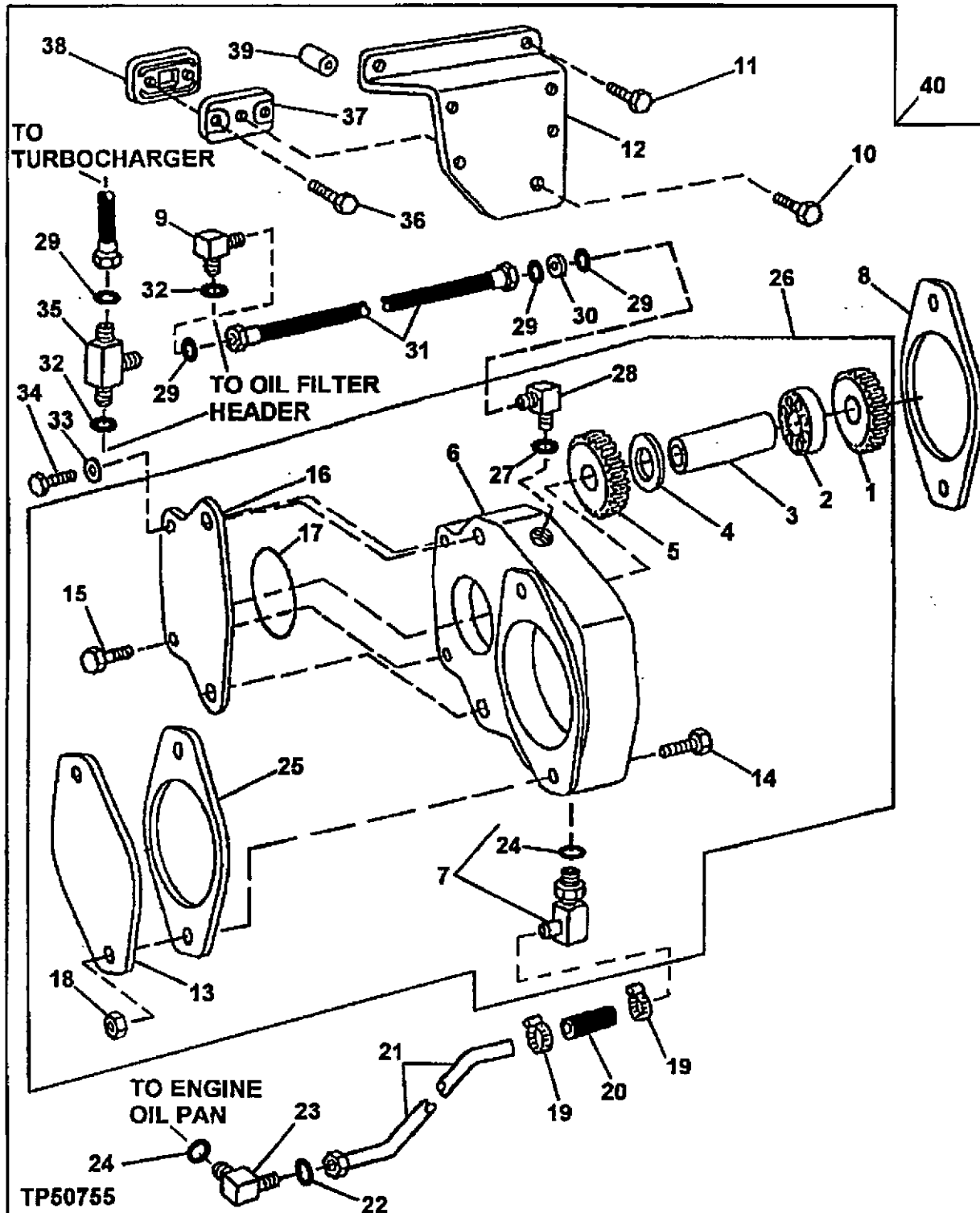

2C15

MISCELLANEOUS FUNCTION MECHANICAL DRIVE 41
GEARS, SHAFTS AND BEARINGS 4151

OFFSET AUXILIARY DRIVE GEAR ADAPTER
(CODE 5205)
(ENGINE SERIAL NO.720812-742889)

KEY	PART NO.	PART NAME	QTY	ENGINE SERIAL NO.	REMARKS
1	GEAR	1		
2	ROLLER BEARING	1		
3	DRIVE SHAFT	1		
4	SPACER	1		
5	GEAR	1		
6	HOUSING	1		
7	R136464	FITTING	1		
8	R134465	GASKET	1		
9	38H5035	ELBOW FITTING	1		(WITHOUT TURBOCHARGER) (WITH LOW MOUNT TURBOCHARGER)
10	19M7784	SCREW	2		M10 X 20
11	19M7835	SCREW	2		M10 X 35
12	R134953	BRACKET	1		
13	R135757	COVER	1		(WITHOUT ACCESSORIES)
14	19M8790	SCREW	2		M12 X 55
15	19M7785	SCREW	2		M10 X 25
16	COVER	1		
17	R112857	O-RING	1		
18	14M7299	FLANGE NUT	2		M12
19	M19356	CLAMP	2		
20	HOSE	1		(MAKE FROM T60811, CUT TO LENGTH)
21	RE70718	OIL LINE	1		
22	T77932	O-RING	1		
23	38H5018	ELBOW FITTING	1		
24	51M7045	O-RING	2		19.300 X 2.200 MM
25	R123676	GASKET	1		(WITHOUT ACCESSORIES)
26	RE500042	ADAPTER	1		(MARKED R134467) (SUB RE500827, T77613, 38H5022 AND 51M7040)
27	51M7040	O-RING	1		9.300 X 2.200 MM
28	38H5022	ELBOW FITTING	1		
29	T77613	O-RING	3		0.364" X 0.070"
30	N275799	ORIFICE	1		
31	RE60017	HYDRAULIC HOSE - FABRICATE	1		
32	51M7042	O-RING	1		13.300 X 2.200 MM
33	24M7047	WASHER	2		13 X 24 X 2.500 MM
34	19M7908	CAP SCREW	2		M12 X 110
35	38H5165	TEE FITTING	1		(WITH HIGH MOUNT TURBOCHARGER)
36	19M8291	SCREW	2		M8 X 35
37	R132350	SPACER	1		
38	R136495	GASKET	1		
39	R114358	SPACER	1		
40	RE500032	ADAPTER	1		(KIT) (SUB RE500886)

2C16

MISCELLANEOUS FUNCTION MECHANICAL DRIVE 41
GEARS, SHAFTS AND BEARINGS 4151

OFFSET AUXILIARY DRIVE GEAR ADAPTER (CODE 5205) (ENGINE SERIAL NO.742890-)
ENTRAIN. AUXIL. LATERAL
NEBENANTRIEB
COMMANDO AUSL. INGRA.
MANDO AUXIL. IMPULSADO
HJALPDRIVENHET
TP62037 -UN-14SEP99

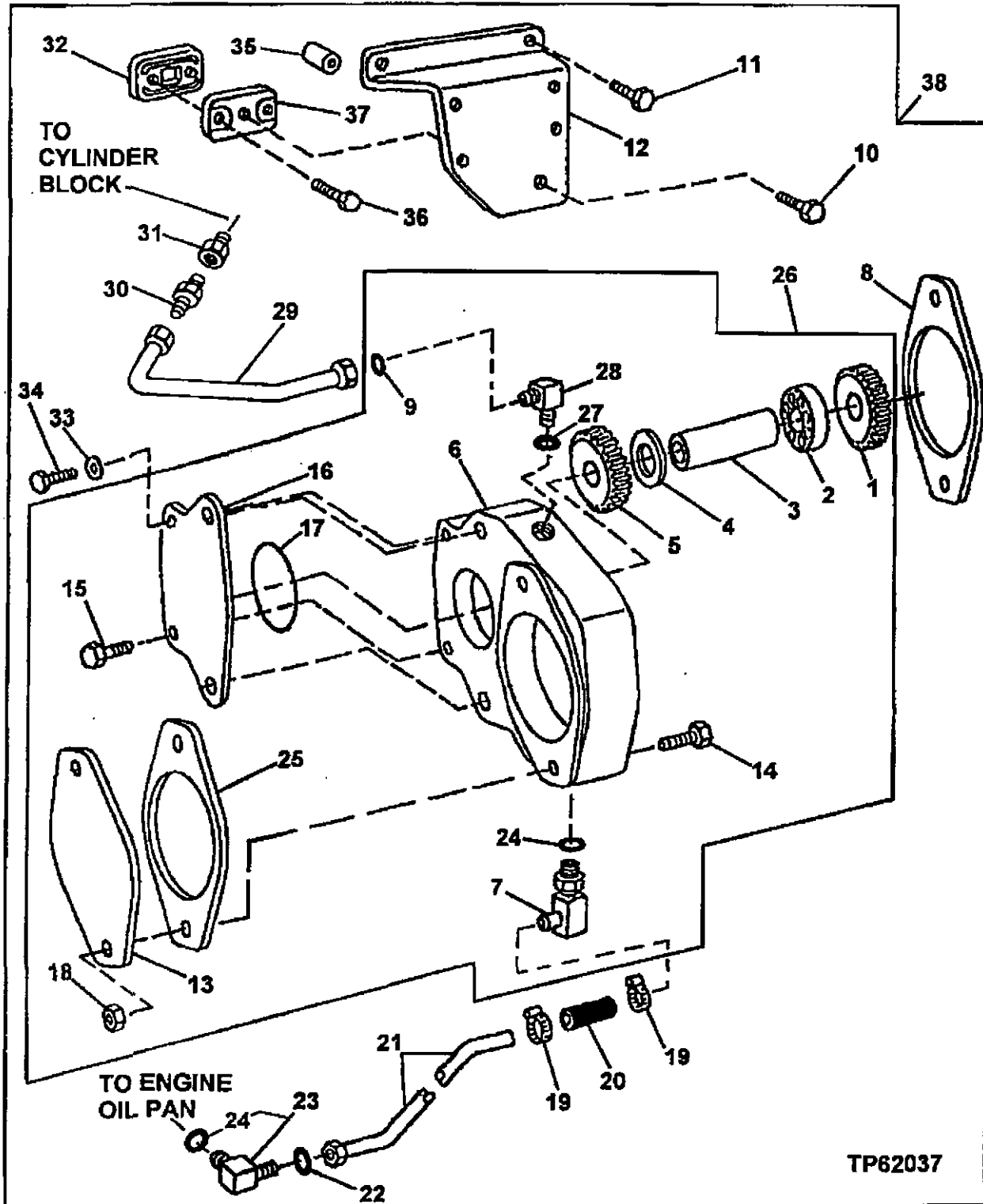

2C17

MISCELLANEOUS FUNCTION MECHANICAL DRIVE 41
GEARS, SHAFTS AND BEARINGS 4151

OFFSET AUXILIARY DRIVE GEAR ADAPTER
(CODE 5205)
(ENGINE SERIAL NO.742890-)

KEY	PART NO.	PART NAME	QTY	ENGINE SERIAL NO.	REMARKS
1		GEAR	1		
2		ROLLER BEARING	1		
3		DRIVE SHAFT	1		
4		SPACER	1		
5		GEAR	1		
6		HOUSING	1		
7	R136464	FITTING	1		
8	R134465	GASKET	1		
9	T77814	O-RING	1		
10	19M7784	SCREW	2	M10 X 20	
11	19M7835	SCREW	2	M10 X 35	
12	R134953	BRACKET	1		
13	R135757	COVER	1		(WITHOUT ACCESSORIES)
14	19M8790	SCREW	2	M12 X 55	
15	19M7785	SCREW	2	M10 X 25	
16		COVER	1		
17	R112857	O-RING	1		
18	14M7299	FLANGE NUT	2	M12	
19	M19356	CLAMP	2		
20		HOSE	1		(MAKE FROM T60811, CUT TO LENGTH)
21	RE70718	OIL LINE	1		
22	T77932	O-RING	1		
23	38H5018	ELBOW FITTING	1		
24	51M7045	O-RING	2	19.300 X 2.200 MM	
25	R123676	GASKET	1		(WITHOUT ACCESSORIES)
26	RE500827	ADAPTER	1		(MARKED R134467)
27	51M7040	O-RING	1	9.300 X 2.200 MM	
28	38H5015	ELBOW FITTING	1		
29	RE500750	OIL LINE	1		
30	R110664	COUPLING	1		
31	15H642	PIPE BUSHING	1	1/4"	
32	R136495	GASKET	1		
33	24M7047	WASHER	2	13 X 24 X 2.500 MM	
34	19M7908	CAP SCREW	2	M12 X 110	
35	R114358	SPACER	1		
36	RE71544	CAP SCREW	2		
37	R132350	SPACER	1		
38	RE500886	ADAPTER	1		(KIT)

2C18

MISCELLANEOUS FUNCTION MECHANICAL DRIVE 41
GEARS, SHAFTS AND BEARINGS 4151

OFFSET AUXILIARY DRIVE GEAR ADAPTER (CODE 5206) (ENGINE SERIAL NO. -XXXXXX)
ENTRAIN. AUXIL. LATERAL
NEBENANTRIEB
COMMANDO AUSL. INGRA.
MANDO AUXIL. IMPULSADO
HJALPDRIVENHET
TP50757 -UN-10MAR98

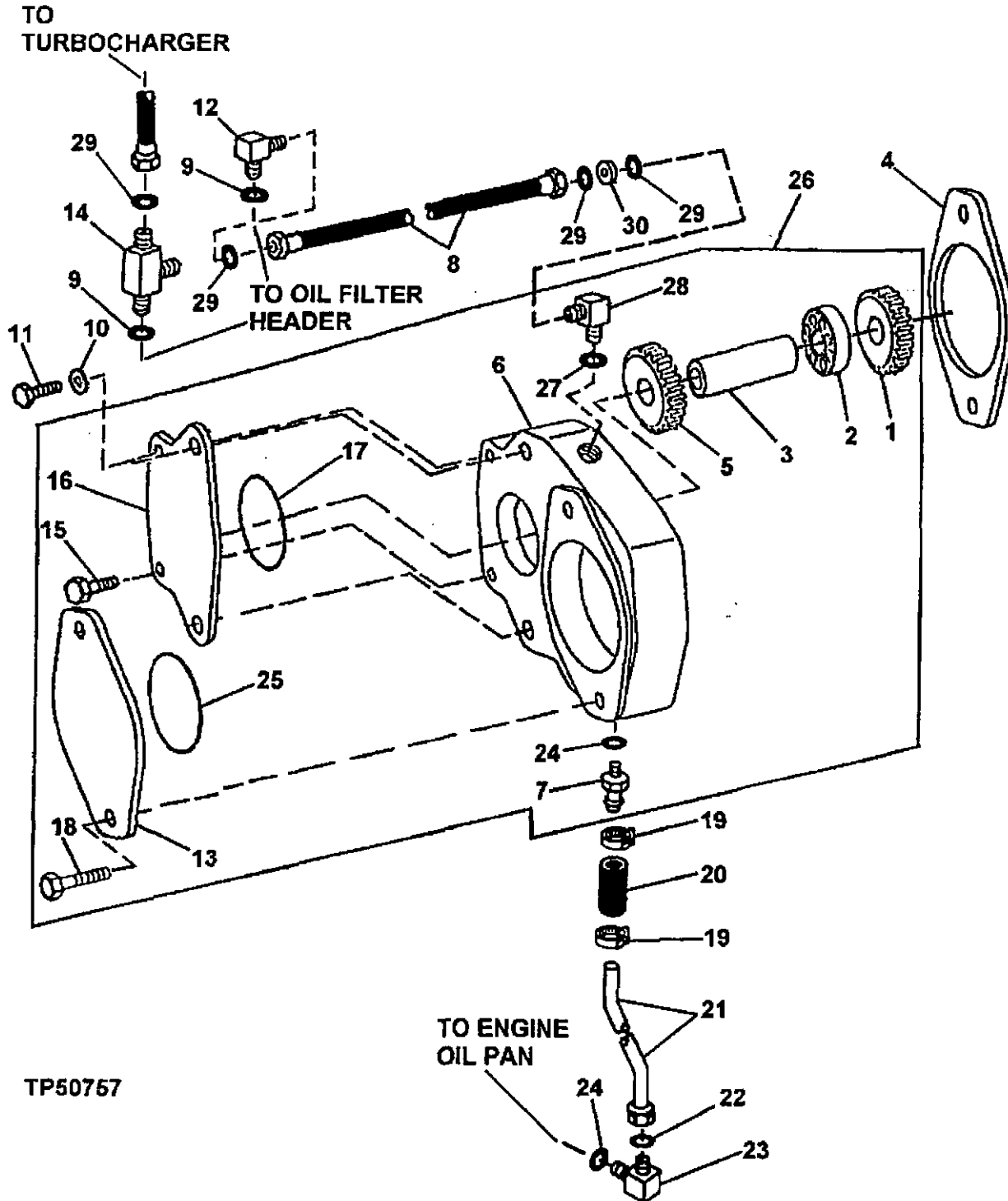

2C19

MISCELLANEOUS FUNCTION MECHANICAL DRIVE 41
GEARS, SHAFTS AND BEARINGS 4151

OFFSET AUXILIARY DRIVE GEAR ADAPTER
(CODE 5206)
(ENGINE SERIAL NO. -XXXXXX)

KEY	PART NO.	PART NAME	QTY	ENGINE SERIAL NO.	REMARKS
1		GEAR	1		
2		ROLLER BEARING	1		
3		DRIVE SHAFT	1		
4	R123481	GASKET	1		
5		GEAR	1		
6		HOUSING	1		
7	L56883	HOSE FITTING	1		
8	RE60017	HYDRAULIC HOSE - FABRICATE	1		
9	51M7042	O-RING	1		13.300 X 2.200 MM
10	24M7047	WASHER	2		13 X 24 X 2.500 MM
11	19M7908	CAP SCREW	2		M12 X 110
12	38H5035	ELBOW FITTING	1		(WITHOUT TURBOCHARGER) (WITH LOW MOUNT TURBOCHARGER)
13	R123480	COVER	1		(WITHOUT ACCESSORIES)
14	38H5165	TEE FITTING	1		(WITH HIGH MOUNT TURBOCHARGER)
15	19M7785	SCREW	2		M10 X 25
16		COVER	1		
17	R112857	O-RING	1		
18	19M7789	SCREW	2		M12 X 30, (WITHOUT ACCESSORIES)
19	M19356	CLAMP	2		
20		HOSE	1		(MAKE FROM T60811, CUT TO LENGTH)
21	RE70718	OIL LINE	1		
22	T77932	O-RING	1		0.614" X 0.070"
23	38H5018	ELBOW FITTING	1		
24	51M7045	O-RING	2		19.300 X 2.200 MM
25	T20758	O-RING	1		(WITHOUT ACCESSORIES)
26	RE60165	ADAPTER	1		(MARKED R130393) (SUB RE500828, T77613, 38H5022 AND 51M7040)
27	51M7040	O-RING	1		9.300 X 2.200 MM
28	38H5022	ELBOW FITTING	1		
29	T77613	O-RING	3		0.364" X 0.070"
30	N275799	ORIFICE	1		

2C20

MISCELLANEOUS FUNCTION MECHANICAL DRIVE 41
GEARS, SHAFTS AND BEARINGS 4151

OFFSET AUXILIARY DRIVE GEAR ADAPTER (CODE 5206) (ENGINE SERIAL NO.XXXXXX-720811)
ENTRAIN. AUXIL. LATERAL
NEBENANTRIEB
COMMANDO AUSL. INGRA.
MANDO AUXIL. IMPULSADO
HJALPDRIVENHET
TP50758 UN-10MAR98

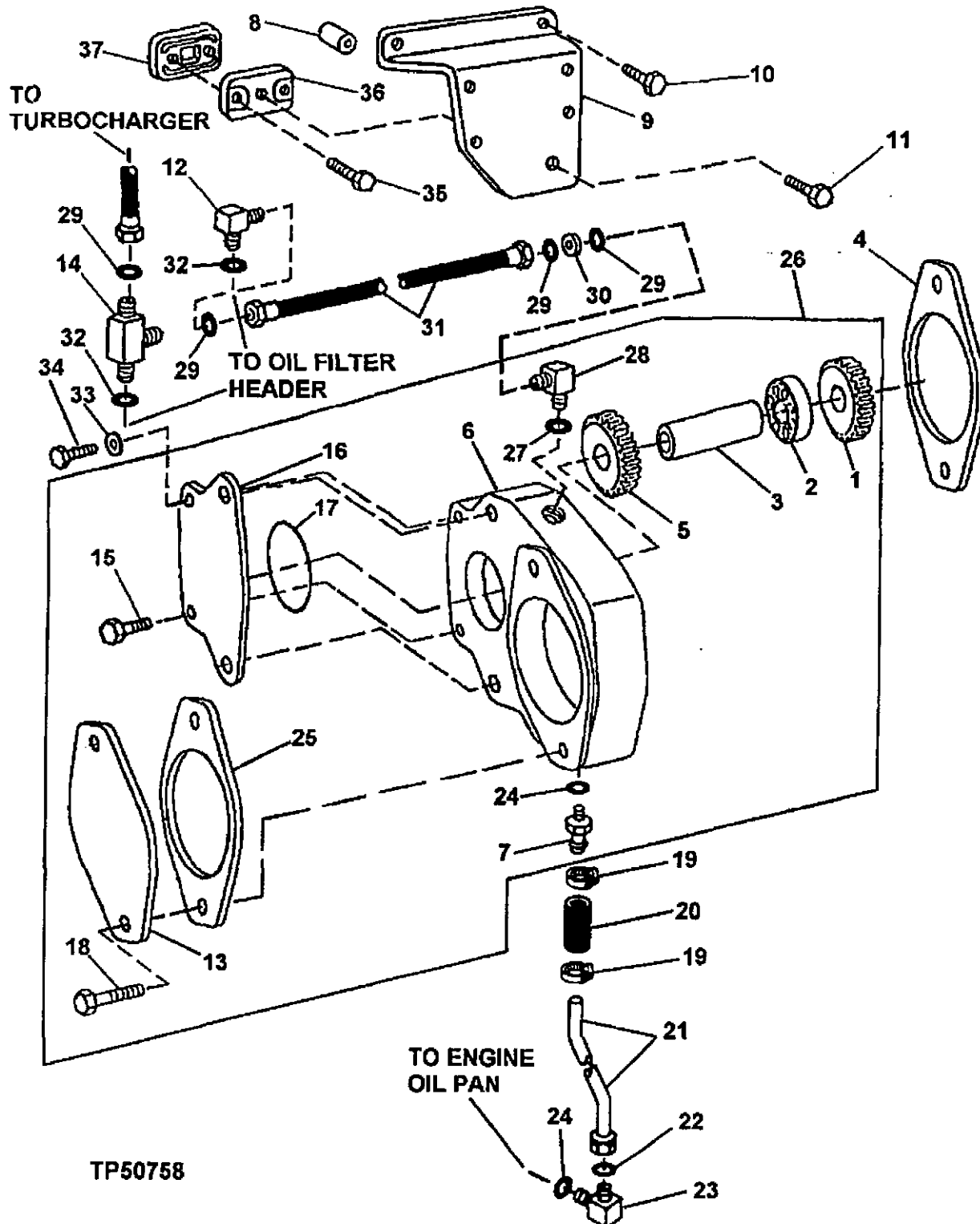

TP50758

2C21

MISCELLANEOUS FUNCTION MECHANICAL DRIVE 41
GEARS, SHAFTS AND BEARINGS 4151

OFFSET AUXILIARY DRIVE GEAR ADAPTER
(CODE 5206)
(ENGINE SERIAL NO.XXXXXX-720811)

KEY	PART NO.	PART NAME	QTY	ENGINE SERIAL NO.	REMARKS
1		GEAR	1		
2		ROLLER BEARING	1		
3		DRIVE SHAFT	1		
4	R134465	GASKET	1		
5		GEAR	1		
6		HOUSING	1		
7	L56883	HOSE FITTING	1		
8	R114358	SPACER	1		
9	19M7908	CAP SCREW	2	M12 X 110	
10	19M7784	SCREW	1	M10 X 20	
11	19M7835	SCREW	2	M10 X 35	
12	38H5035	ELBOW FITTING	1		(WITHOUT TURBOCHARGER) (WITH LOW MOUNT TURBOCHARGER)
13	R135757	COVER	1		(WITHOUT ACCESSORIES)
14	38H5165	TEE FITTING	1		(WITH HIGH MOUNT TURBOCHARGER)
15	19M7785	SCREW	2	M10 X 25	
16		COVER	1		
17	R112857	O-RING	1		
18	19M7789	SCREW	2	M12 X 30, (WITHOUT ACCESSORIES)	
19	RE32361	HOSE CLAMP	2		
20		HOSE	1		(MAKE FROM T60811, CUT TO LENGTH)
21	RE69088	OIL LINE	1		
22	T77932	O-RING	1	0.614" X 0.070"	
23	38H5018	ELBOW FITTING	1		
24	51M7045	O-RING	2	19.300 X 2.200 MM	
25	R125670	GASKET	1		(WITHOUT ACCESSORIES)
26	RE70221	ADAPTER	1		(MARKED R130393) (SUB RE500828, T77613, 38H5022 AND 51M7040)
27	51M7040	O-RING	1	9.300 X 2.200 MM	
28	38H5022	ELBOW FITTING	1		
29	T77613	O-RING	3	0.364" X 0.070"	
30	N275799	ORIFICE	1		
31	RE60017	HYDRAULIC HOSE - FABRICATE	1		
32	51M7042	O-RING	1	13.300 X 2.200 MM	
33	24M7047	WASHER	2	13 X 24 X 2.500 MM	
34	19M7908	CAP SCREW	2	M12 X 110	
35	19M8291	SCREW	2	M8 X 35	
36	R132350	SPACER	1		
37	R136495	GASKET	1		

2C22

MISCELLANEOUS FUNCTION MECHANICAL DRIVE 41
GEARS, SHAFTS AND BEARINGS 4151

OFFSET AUXILIARY DRIVE GEAR ADAPTER (CODE 5206) (ENGINE SERIAL NO.720812-742889)
ENTRAIN. AUXIL. LATERAL
NEBENANTRIEB
COMMANDO AUSL. INGRA.
MANDO AUXIL. IMPULSADO
HJALPDRIVENHET
TP50759 -UN-10MAR98

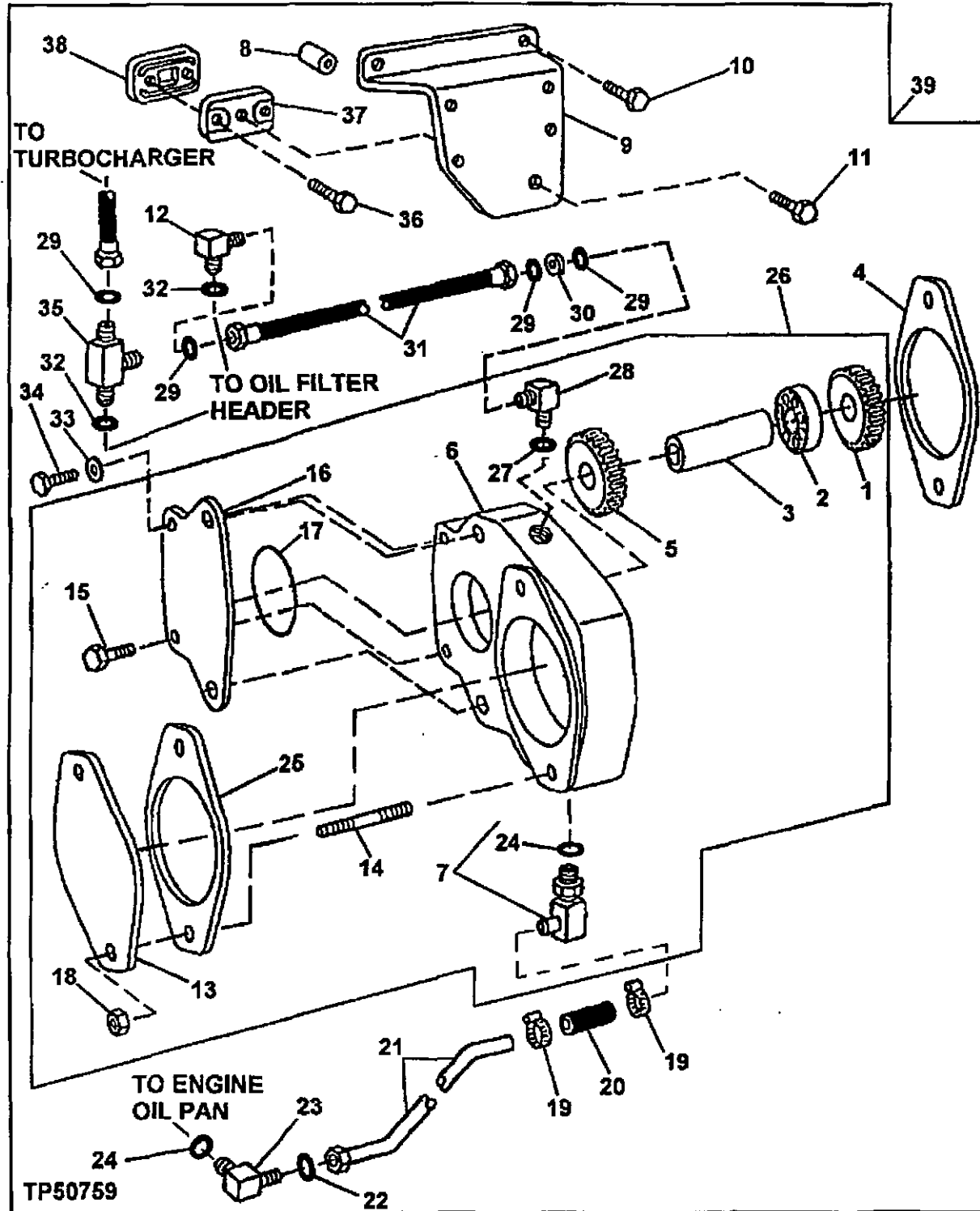

2C23

MISCELLANEOUS FUNCTION MECHANICAL DRIVE 41
GEARS, SHAFTS AND BEARINGS 4151

OFFSET AUXILIARY DRIVE GEAR ADAPTER
(CODE 5206)
(ENGINE SERIAL NO.720812-742889)

KEY	PART NO.	PART NAME	QTY	ENGINE SERIAL NO.	REMARKS
1	GEAR	1		
2	ROLLER BEARING	1		
3	DRIVE SHAFT	1		
4	R134465	GASKET	1		
5	GEAR	1		
6	HOUSING	1		
7	R136464	FITTING	1		
8	R114358	SPACER	1		
9	R134953	BRACKET	1		
10	19M7835	SCREW	2	M10 X 35	
11	19M7784	SCREW	1	M10 X 20	
12	38H5035	ELBOW FITTING	1		(WITHOUT TURBOCHARGER) (WITH LOW MOUNT TURBOCHARGER)
13	R135757	COVER	1		(WITHOUT ACCESSORIES)
14	42M7071	STUD	2		
15	19M7785	SCREW	2	M10 X 25	
16	COVER	1		
17	R112857	O-RING	1		
18	14M7299	FLANGE NUT	2	M12	
19	M19356	CLAMP	2		
20	HOSE	1		(MAKE FROM T60811, CUT TO LENGTH)
21	RE70718	OIL LINE	1		
22	T77932	O-RING	1		
23	38H5018	ELBOW FITTING	1		
24	51M7045	O-RING	2	19.300 X 2.200 MM	
25	R125670	GASKET	1		(WITHOUT ACCESSORIES)
26	RE500043	ADAPTER	1		(MARKED R135245) (SUB RE500828, T77613, 38H5022 AND 51M7040)
27	51M7040	O-RING	1	9.300 X 2.200 MM	
28	38H5022	ELBOW FITTING	1		
29	T77613	O-RING	3	0.364" X 0.070"	
30	N275799	ORIFICE	1		
31	RE60017	HYDRAULIC HOSE - FABRICATE	1		
32	51M7042	O-RING	1	13.300 X 2.200 MM	
33	24M7047	WASHER	2	13 X 24 X 2.500 MM	
34	19M7908	CAP SCREW	2	M12 X 110	
35	38H5165	TEE FITTING	1		(WITH HIGH MOUNT TURBOCHARGER)
36	19M8291	SCREW	2	M8 X 35	
37	R132350	SPACER	1		
38	R136495	GASKET	1		
39	RE500887	ADAPTER	1		(KIT) (SUB FOR RE500033)

2C24

MISCELLANEOUS FUNCTION MECHANICAL DRIVE 41
GEARS, SHAFTS AND BEARINGS 4151

OFFSET AUXILIARY DRIVE GEAR ADAPTER (CODE 5206) (ENGINE SERIAL NO.742890-)
ENTRAIN. AUXIL. LATERAL
NEBENANTRIEB
COMMANDO AUSL. INGRA.
MANDO AUXIL. IMPULSADO
HJALPDRIVENHET
TP62038 -UN-27 JAN99

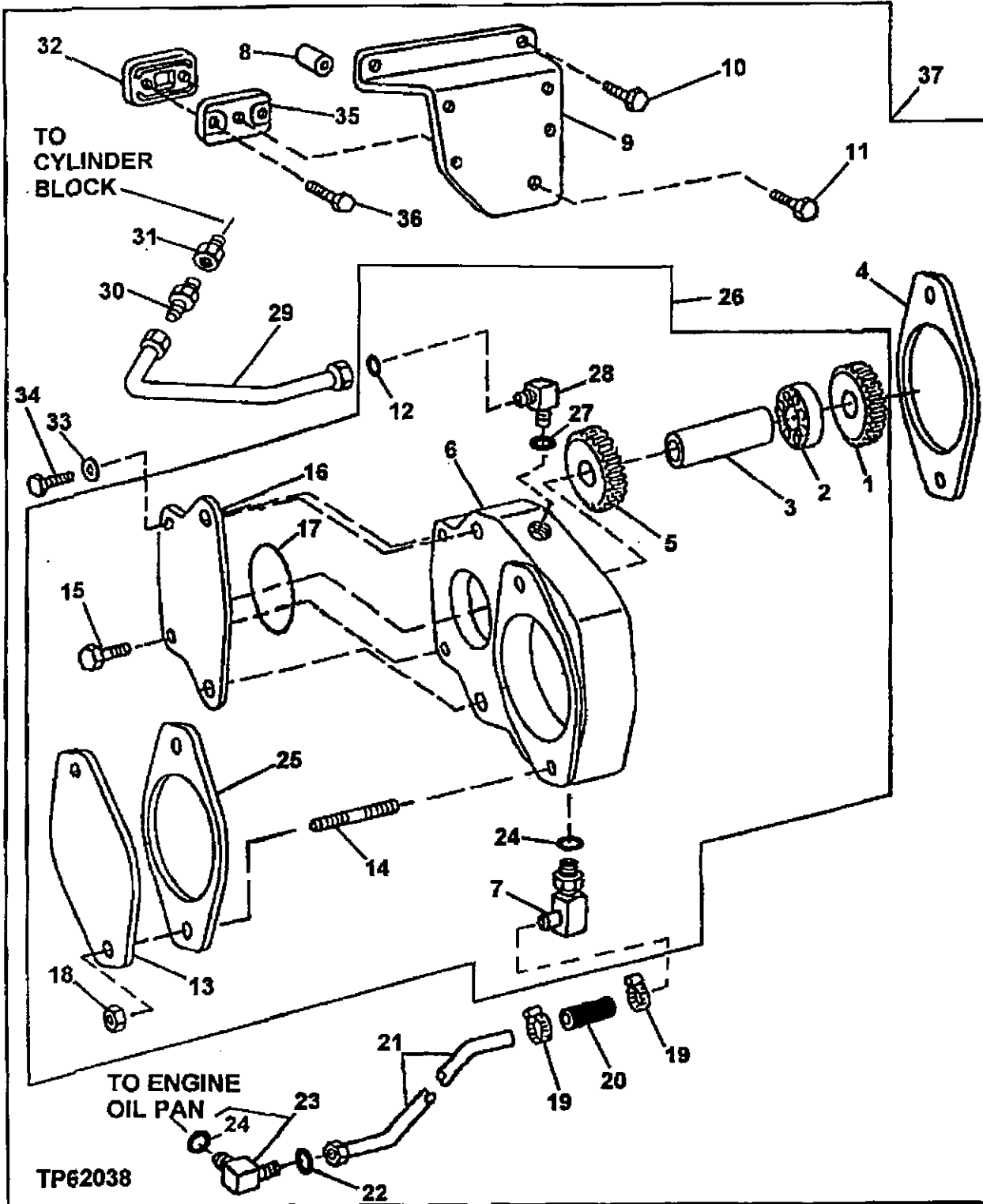

2C25

MISCELLANEOUS FUNCTION MECHANICAL DRIVE 41
GEARS, SHAFTS AND BEARINGS 4151

OFFSET AUXILIARY DRIVE GEAR ADAPTER
(CODE 5206)
(ENGINE SERIAL NO.742890-)

KEY	PART NO.	PART NAME	QTY	ENGINE SERIAL NO.	REMARKS
1		GEAR	1		
2		ROLLER BEARING	1		
3		DRIVE SHAFT	1		
4	R134465	GASKET	1		
5		GEAR	1		
6		HOUSING	1		
7	R136464	FITTING	1		
8	R114358	SPACER	1		
9	R134953	BRACKET	1		
10	19M7835	SCREW	2	M10 X 35	
11	19M7784	SCREW	1	M10 X 20	
12	T77814	O-RING	1		
13	R135757	COVER	1		(WITHOUT ACCESSORIES)
14	42M7071	STUD	2		
15	19M7785	SCREW	2	M10 X 25	
16		COVER	1		
17	R112857	O-RING	1		
18	14M7299	FLANGE NUT	2	M12	
19	M19356	CLAMP	2		
20		HOSE	1		(MAKE FROM T60811, CUT TO LENGTH)
21	RE70718	OIL LINE	1		
22	T77932	O-RING	1		
23	38H5018	ELBOW FITTING	1		
24	51M7045	O-RING	2	19.300 X 2.200 MM	
25	R125670	GASKET	1		(WITHOUT ACCESSORIES)
26	RE500828	ADAPTER	1		(MARKED R135245)
27	51M7040	O-RING	1	9.300 X 2.200 MM	
28	38H5015	ELBOW FITTING	1		
29	RE500750	OIL LINE	1		
30	R110664	COUPLING	1		
31	15H642	PIPE BUSHING	1	1/4"	
32	R136495	GASKET	1		
33	24M7047	WASHER	2	13 X 24 X 2.500 MM	
34	19M7908	CAP SCREW	2	M12 X 110	
35	R132350	SPACER	1		
36	RE71544	CAP SCREW	2		
37	RE500887	ADAPTER	1		(KIT)

2D1

MISCELLANEOUS FUNCTION MECHANICAL DRIVE 41
GEARS, SHAFTS AND BEARINGS 4151

OFFSET AUXILIARY DRIVE GEAR ADAPTER (CODE 5215)
ENTRAIN. AUXIL. LATERAL
NEBENANTRIEB
COMMANDO AUSL. INGRA.
MANDO AUXIL. IMPULSADO
HJALPDRIVENHET
TP61012 -UN-03JUN99

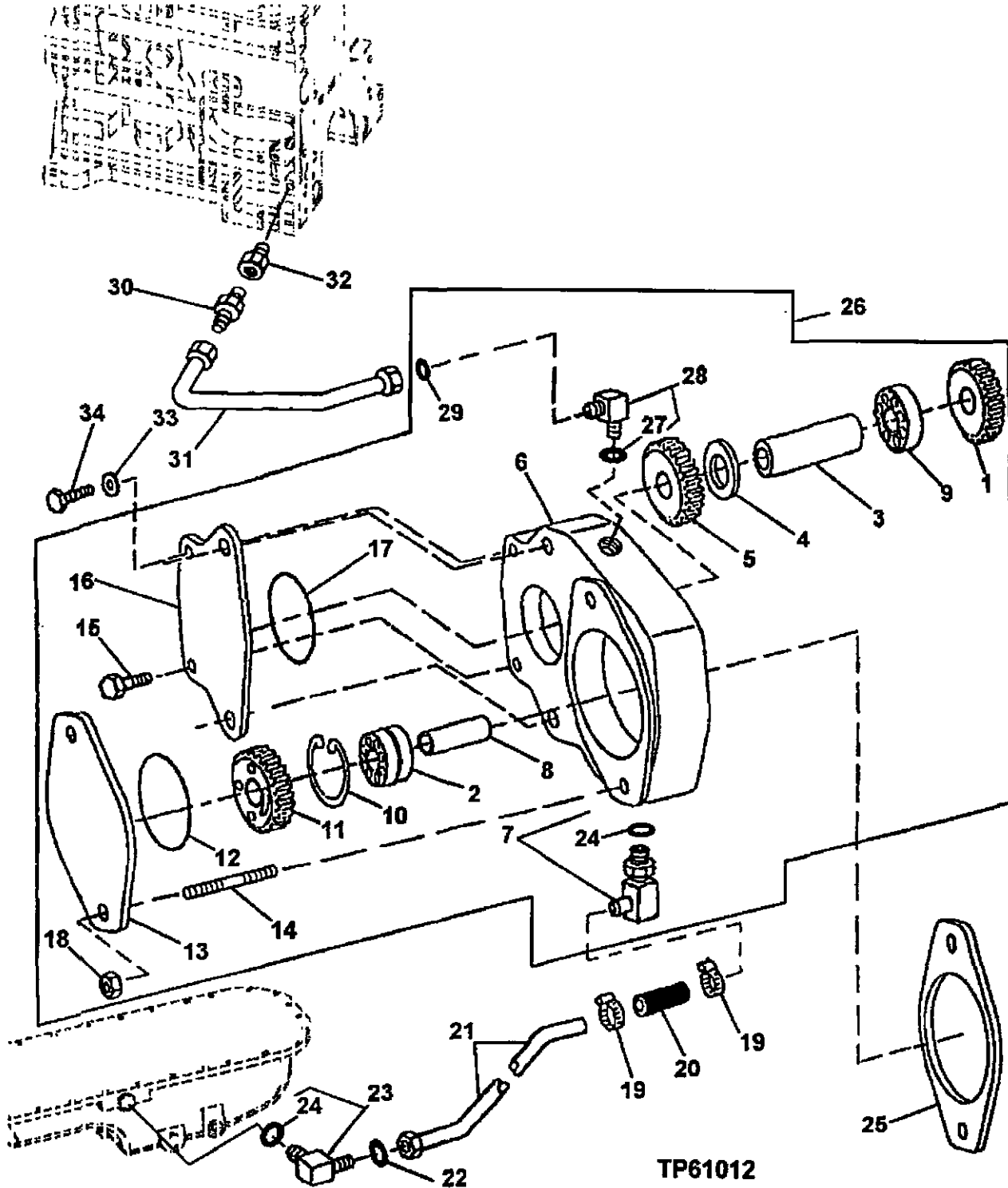

TP61012

2D2

MISCELLANEOUS FUNCTION MECHANICAL DRIVE 41
GEARS, SHAFTS AND BEARINGS 4151

OFFSET AUXILIARY DRIVE GEAR ADAPTER
(CODE 5215)

KEY	PART NO.	PART NAME	QTY	ENGINE SERIAL NO.	REMARKS
1	GEAR	1		
2	ROLLER BEARING	1		
3	DRIVE SHAFT	1		
4	SPACER	1		
5	GEAR	1		
6	HOUSING	1		
7	R136464	FITTING	1		
8	DRIVE SHAFT	1		
9	ROLLER BEARING	1		
10	SNAP RING	1		
11	GEAR	1		
12	T20758	O-RING	1		(WITHOUT ACCESSORIES)
13	R135757	COVER	1		(WITHOUT ACCESSORIES)
14	42M7071	STUD	2		
15	19M7785	SCREW	2		M10 X 25
16	COVER	1		
17	R112857	O-RING	1		
18	14M7299	FLANGE NUT	2		M12
19	M19356	CLAMP	2		
20	HOSE	1		(MAKE FROM T60811 OR R83063)
21	RE70718	OIL LINE	1		
23	38R5018	ELBOW FITTING	1		
24	51M7045	O-RING	2		19.300 X 2.200 MM
25	R134465	GASKET	1		
26	RE500826	ADAPTER	1		(MARKED R134446)
27	51M7040	O-RING	1		
28	38H5015	ELBOW FITTING	1		
29	T77814	O-RING	1		0.301" X 0.070"
30	R110664	COUPLING	1		
31	RE500750	OIL LINE	1		
32	15H642	PIPE BUSHING	1		1/4"
33	24M7047	WASHER	2		13 X 24 X 2.500 MM
34	19M7908	CAP SCREW	2		M12 X 110

MEMORANDA

NUMERICAL INDEX

PART NO.	GRID	KEY	PAGE	PART NO.	GRID	KEY	PAGE	PART NO.	GRID	KEY	PAGE
AE53101	1J3	7	1672-3	AT141011	1J10	3	1672-10	H113196	1G18	16	0422-25
AH138291	1J3	10	1672-3	AT145341	1J10	3	1672-10	H113196	1G20	16	0422-27
AH84168	1J9	6	1672-9	AT163156	1J3	9	1672-3	H144094	1J3	9	1672-3
AN191169	1I16	9	0520-2	AT163156	1J5	2	1672-5	H144094	1J4	2	1672-4
AN191169	1I17	9	0520-3	AT171162	1I8	1	0505-5	H144095	1J3	8	1672-3
AR102763	1G4	14	0422-11	AT173624	1J3	7	1672-3	H144095	1J4	3	1672-4
AR102763	1G16	14	0422-23	AT173624	1J4	1	1672-4	H144095	1J5	3	1672-5
AR102763	1G18	14	0422-25	AT175194	1J3	7	1672-3	H23125	1B15	2	0402-3
AR102763	1G20	14	0422-27	AT175195	1J3	7	1672-3	H36031	1C24	5	0408-3
AR21840	1I14	2	0510-7	AT175358	1I16	3	0520-2	H79910	1H18	9	0433-10
AR21841	1I15	2	0520-1	AT175358	1I17	3	0520-3	H80753	1H3	2	0429-3
AR48871	1I10	1	0510-2	AT178840	1I22	1	1369-2	H98792	1H10	12	0429-9
AR48871	1I10	2	0510-2	AT178840	1I23	1	1369-3	IPSKIT3	1I23	1	1369-3
AR50411	1I5	1	0505-1	AT178842	1I22	1	1369-2	ISPKIT3	1I23	1	1369-3
AR51481	1J9	4	1672-9	AT178843	1I22	1	1369-2	L34569	1H1	5	0429-1
AR52065	1I16	8	0520-2	AT178844	1I22	1	1369-2	L34575	1H1	8	0429-1
AR52065	1I17	8	0520-3	AT178844	1I23	1	1369-3	L56883	2C2	7	4151-17
AR52066	1I16	5	0520-2	AT180333	1I22	1	1369-2	L56883	2C4	7	4151-19
AR52066	1I17	5	0520-3	AT180333	1I23	1	1369-3	L56883	2C11	7	4151-27
AR56784	1I19	1	0530-2	AT180334	1I22	1	1369-2	L56883	2C11	26	4151-27
AR58126	1J9	4	1672-9	AT180334	1I23	1	1369-3	L56883	2C13	7	4151-29
AR61533	1H15	9	0433-7	AT180335	1I22	1	1369-2	L56883	2C13	26	4151-29
AR61533	1H17	8	0433-9	AT180335	1I23	1	1369-3	L56883	2C19	7	4151-35
AR61533	1H18	3	0433-10	AT180344	1I23	1	1369-3	L56883	2C21	7	4151-37
AR61533	1H20	5	0433-13	AT181582	1I8	4	0505-5	M19356	2C6	19	4151-21
AR61533	1H21	3	0433-14	AT182016	1I23	1	1369-3	M19356	2C8	19	4151-23
AR61589	1H15	10	0433-7	AT182017	1I23	1	1369-3	M19356	2C15	19	4151-31
AR61589	1H17	9	0433-9	AT182602	1I22	1	1369-2	M19356	2C17	19	4151-33
AR61589	1H18	4	0433-10	AT182602	1I23	1	1369-3	M19356	2C19	19	4151-35
AR61589	1H20	6	0433-13	AT182603	1I22	1	1369-2	M19356	2C23	19	4151-39
AR61589	1H21	4	0433-14	AT183016	1I23	1	1369-3	M19356	2C25	19	4151-41
AR64937	1I16	15	0520-2	AT183222	1I8	6	0505-5	M19356	2D2	19	4151-43
AR64937	1I17	15	0520-3	AT183524	1I23	1	1369-3	M41029	1B21	4	0403-2
AR65294	1E20	1	0414-3	AT185503	1I22	1	1369-2	M87733	1E25	3	0416-3
AR65294	1E20	12	0414-3	AT185696	1J3	7	1672-3	N110000	1I14	9	0510-7
AR65294	1E20	17	0414-3	AT185951	1J3	7	1672-3	N275799	2B12	15	4151-3
AR65507	1B21	9	0403-2	AT207952	1J3	10	1672-3	N275799	2B14	15	4151-5
AR79679	1I16	7	0520-2	AT220393	1J3	7	1672-3	N275799	2B16	15	4151-7
AR79679	1I17	7	0520-3	AT220393	1J4	1	1672-4	N275799	2B20	15	4151-11
AR79680	1I16	4	0520-2	AT220394	1J3	7	1672-3	N275799	2B22	15	4151-13
AR79680	1I17	4	0520-3	AT24834	1I10	1	0510-2	N275799	2C2	30	4151-17
AR84565	1I16	10	0520-2	AT24834	1I10	2	0510-2	N275799	2C4	30	4151-19
AR84565	1I17	10	0520-3	AT24984	1I19	2	0530-2	N275799	2C6	30	4151-21
AR85329	1I15	2	0520-1	AT34808	1I10	3	0510-2	N275799	2C11	30	4151-27
AR85519	1D11	1	0413-5	AT34808	1I12	2	0510-5	N275799	2C13	30	4151-29
AR85519	1D13	1	0413-7	AT34808	1I12	3	0510-5	N275799	2C15	30	4151-31
AR85519	1D15	1	0413-9	AT37076	1I12	3	0510-5	N275799	2C19	30	4151-35
AR85519	1D17	1	0413-11	AT38076	1I12	2	0510-5	N275799	2C21	30	4151-37
AR85519	1D19	1	0413-13	AT50923	1I16	12	0520-2	N275799	2C23	30	4151-39
AR85519	1D21	1	0413-15	AT50923	1I17	12	0520-3	P40098	1F2	18	0416-5
AR85519	1D23	1	0413-17	AT56657	1I16	2	0520-2	RE16142	1D25	33	0413-19
AR85519	1D25	1	0413-19	AT56657	1I17	2	0520-3	RE19429	1I15	1	0520-1
AR85519	1E2	13	0413-21	A364R	1F3	7	0417-2	RE19797	1D11	5	0413-5
AR85519	1E4	1	0413-21B	A4827R	1B18	14	0402-7	RE19797	1D13	5	0413-7
AR85519	1E6	1	0413-21D	A4827R	1B20	14	0402-9	RE19797	1D15	5	0413-9
AR85519	1E10	3	0413-25	A4827R	1I2	17	0452-3	RE19797	1D17	5	0413-11
AR86600	1I18	1	0530-1	A4827R	1J9	9	1672-9	RE19797	1D19	5	0413-13
AR87079	1I5	1	0505-1	CD16284	1D2	7	0409-3	RE19797	1D21	5	0413-15
AT105289	1I14	7	0510-7	CD16284	1D4	7	0409-5	RE19797	1D21	18	0413-15
AT115660	1I16	13	0520-2	DSO345	1I23	1	1369-3	RE19797	1D23	5	0413-17
AT115660	1I17	13	0520-3	DSO346	1I23	1	1369-3	RE19797	1D23	18	0413-17
AT12875	1C24	6	0408-3	E1343FN	1H3	2	0429-3	RE19797	1D25	5	0413-19
AT135668	1I10	3	0510-2	E1343FN	1H10	2	0429-9	RE19797	1E2	5	0413-21
AT13740	1B25	26	0404-5	E17421	1I16	6	0520-2	RE19797	1E4	5	0413-21B
AT13740	1I9	9	0510-1	E17421	1I17	6	0520-3	RE19797	1E6	5	0413-21D
AT141011	1E18	6	0414-1	H113196	1G4	16	0422-11	RE19797	1E10	5	0413-25
AT141011	1J9	1	1672-9	H113196	1G16	16	0422-23	RE19797	1E10	12	0413-25

NUMERICAL INDEX - CONTINUED

PART NO.	GRID	KEY	PAGE	PART NO.	GRID	KEY	PAGE	PART NO.	GRID	KEY	PAGE
RE19798	1D21	18	0413-15	RE39244	1F20	9	0422-3	RE46716	1C13	2	0407-9
RE19798	1E10	5	0413-25	RE39244	1F24	9	0422-7	RE46716	1C14	1	0407-9A
RE19799	1D11	19	0413-5	RE39245	1G6	10	0422-13	RE46716	1C17	2	0407-11
RE19799	1D13	19	0413-7	RE39246	1F20	10	0422-3	RE46716	1C19	2	0407-13
RE19799	1D15	3	0413-9	RE39246	1F24	10	0422-7	RE46716	2B16	22	4151-7
RE19799	1D17	19	0413-11	RE39247	1F20	14	0422-3	RE46716	2B22	20	4151-13
RE19799	1D19	19	0413-13	RE39247	1F24	14	0422-7	RE46716	2C6	44	4151-21
RE19799	1D21	19	0413-15	RE39247	1G6	14	0422-13	RE46837	1I15	2	0520-1
RE19799	1D23	19	0413-17	RE39247	1G12	14	0422-19	RE48786	1D8	8	0413-1
RE19799	1D25	19	0413-19	RE39248	1F20	14	0422-3	RE48786	1D8	10	0413-1
RE19799	1E2	19	0413-21	RE39248	1F24	14	0422-7	RE48827	1G22	9	0422-29
RE19799	1E4	17	0413-21B	RE39248	1G6	14	0422-13	RE500002	1B21	3	0403-2
RE19799	1E6	19	0413-21D	RE39248	1G12	14	0422-19	RE500005	1B15	10A	0402-3
RE19799	1E10	9	0413-25	RE39249	1F20	3	0422-3	RE500005	1B15	10B	0402-3
RE19800	1D11	20	0413-5	RE39249	1F24	3	0422-7	RE500005	1B15	12	0402-3
RE19800	1D13	20	0413-7	RE39249	1G6	3	0422-13	RE500005	1C3	5A	0407-1
RE19800	1D15	16	0413-9	RE39249	1G12	3	0422-19	RE500005	1C3	5B	0407-1
RE19800	1D17	20	0413-11	RE39250	1F20	11	0422-3	RE500005	1C5	6	0407-3
RE19800	1D19	20	0413-13	RE39250	1F24	11	0422-7	RE500013	1H1	2	0429-1
RE19800	1D21	20	0413-15	RE39250	1G6	11	0422-13	RE500016	1B12	4	0401-2
RE19800	1D23	20	0413-17	RE39251	1F20	1	0422-3	RE500029	2B16	22	4151-7
RE19800	1D25	20	0413-19	RE39251	1F24	1	0422-7	RE500030	2B22	20	4151-13
RE19800	1E2	20	0413-21	RE39251	1G6	1	0422-13	RE500031	2C6	44	4151-21
RE19800	1E4	16	0413-21B	RE39251	1G12	1	0422-19	RE500032	2C15	40	4151-31
RE19800	1E6	20	0413-21D	RE40048	1D5	5	0410-1	RE500033	2C23	39	4151-39
RE19800	1E10	7	0413-25	RE41759	1G4	19	0422-11	RE500038	2B16	6	4151-7
RE20223	1I18	3	0530-1	RE41759	1G16	19	0422-23	RE500041	2C6	26	4151-21
RE20224	1I18	2	0530-1	RE41759	1G18	19	0422-25	RE500042	2C15	26	4151-31
RE23378	1G10	4	0422-17	RE41759	1G20	19	0422-27	RE500043	2C23	26	4151-39
RE26409	1E25	2	0416-3	RE42138	1I5	9	0505-1	RE500070	1I14	15	0510-7
RE26409	1E25	5	0416-3	RE42139	1I5	7	0505-1	RE500133	1C13	4A	0407-9
RE29658	1I6	3	0505-2	RE42140	1I5	7	0505-1	RE500133	1C13	4B	0407-9
RE31617	1D2	13	0409-3	RE42140	1I5	9	0505-1	RE500137	1H12	20	0433-3
RE31617	1D4	13	0409-5	RE42777	1G6	6	0422-13	RE500160	1F10	19	0420-3
RE31856	1D11	32	0413-5	RE42777	1G12	6	0422-19	RE500160	1F12	21	0420-5
RE31856	1D13	32	0413-7	RE43304	1J9	11	1672-9	RE500160	1F14	11	0420-7
RE31856	1D15	18	0413-9	RE43305	1J9	12	1672-9	RE500168	1C6	1	0407-4
RE31856	1D17	32	0413-11	RE43511	1I20	1	0570-1	RE500168	1C22	1	0407-4
RE31856	1D19	32	0413-13	RE44574	1H13	3	0433-5	RE500374	1E8	13	0413-23
RE32361	2C2	19	4151-17	RE44574	1H15	3	0433-7	RE500375	1E8	11	0413-23
RE32361	2C4	19	4151-19	RE44574	1H17	3	0433-9	RE500376	1E8	10	0413-23
RE32361	2C6	19	4151-21	RE44574	1H18	5	0433-10	RE500398	1H12	5	0433-3
RE32361	2C11	19	4151-27	RE44574	1H20	3	0433-13	RE500511	1H12	4	0433-3
RE32361	2C13	19	4151-29	RE44574	1H21	5	0433-14	RE500512	1H12	8	0433-3
RE32361	2C21	19	4151-37	RE44574	1H22	2	0433-15	RE500513	1H12	6	0433-3
RE38615	1G18	6	0422-25	RE44574	1H23	4	0433-16	RE500514	1H12	7	0433-3
RE38616	1G4	6	0422-11	RE44574	1I2	18	0452-3	RE500515	1H12	21	0433-3
RE38616	1G16	6	0422-23	RE45329	1F20	21	0422-3	RE500516	1H12	12	0433-3
RE38616	1G20	6	0422-27	RE45329	1F24	21	0422-7	RE500518	1H12	16	0433-3
RE38619	1G4	2	0422-11	RE45329	1G6	21	0422-13	RE500529	1H12	18	0433-3
RE38619	1G16	2	0422-23	RE45329	1G12	21	0422-19	RE500538	1H3	3	0429-3
RE38619	1G18	2	0422-25	RE46684	1E20	20	0414-3	RE500538	1H3	12	0429-3
RE38621	1G18	8	0422-25	RE46684	1E22	20	0414-5	RE500539	1H3	4	0429-3
RE38622	1G4	8	0422-11	RE46684	1F6	1	0418-3	RE500539	1H3	12	0429-3
RE38622	1G16	8	0422-23	RE46684	1F6	4B	0418-3	RE500608	1B21	3	0403-2
RE38625	1G18	7	0422-25	RE46684	1F6	15	0418-3	RE500611	1C21	15	0407-15
RE38625	1G20	7	0422-27	RE46685	1C21	5	0407-15	RE500612	1C21	16	0407-15
RE38626	1G4	7	0422-11	RE46685	1F3	10	0417-2	RE500715	1G4	6	0422-11
RE38626	1G16	7	0422-23	RE46685	1F8	6	0419-3	RE500715	1G16	6	0422-23
RE38629	1G18	10	0422-25	RE46686	1F8	7	0419-3	RE500718	2B18	15	4151-9
RE38629	1G20	10	0422-27	RE46686	1F10	5	0420-3	RE500718	2B24	15	4151-15
RE38704	1G4	10	0422-11	RE46686	1F12	5	0420-5	RE500734	1F3	14	0417-2
RE38704	1G16	10	0422-23	RE46686	1F14	5	0420-7	RE500734	1F3	16	0417-2
RE39062	1G22	6	0422-29	RE46687	1C8	8	0407-6	RE500737	1F3	14	0417-2
RE39242	1F20	6	0422-3	RE46687	1C21	19	0407-15	RE500737	1F3	16	0417-2
RE39242	1F24	6	0422-7	RE46716	1C8	1	0407-6	RE500750	2C8	31	4151-23
RE39243	1G6	9	0422-13	RE46716	1C11	2	0407-7B	RE500750	2C17	29	4151-33

NUMERICAL INDEX - CONTINUED

PART NO.	GRID	KEY	PAGE	PART NO.	GRID	KEY	PAGE	PART NO.	GRID	KEY	PAGE
RE500750	2C25	29	4151-41	RE501902	1E22	9	0414-5	RE504472	1C8	4	0407-6
RE500750	2D2	31	4151-43	RE501938	1B18	3B	0402-7	RE504472	1C10	6	0407-7A
RE500801	1117	20	0520-3	RE501938	1B20	3B	0402-9	RE504534	1H12	21	0433-3
RE500824	2B12	6	4151-3	RE502014	1115	2	0520-1	RE504687	1E2	25	0413-21
RE500824	2B14	6	4151-5	RE502079	116	3	0505-2	RE504688	1E2	25	0413-21
RE500824	2B16	6	4151-7	RE502090	1J9	13	1672-9	RE505049	1E2	25	0413-21
RE500824	2B18	6	4151-9	RE502173	1D13	30	0413-7	RE505059	1E25	2	0416-3
RE500825	2B20	6	4151-11	RE502173	1D15	28	0413-9	RE505090	1J3	11	1672-3
RE500825	2B22	6	4151-13	RE502173	1D19	30	0413-13	RE505358	1D23	26	0413-17
RE500825	2B24	6	4151-15	RE502173	1E4	3	0413-21B	RE50752	1F10	9	0420-3
RE500826	2C2	26	4151-17	RE502173	1E10	14	0413-25	RE50752	1F12	8	0420-5
RE500826	2C4	26	4151-19	RE502173	1E16	4	0413-29	RE50752	1F14	16	0420-7
RE500826	2C6	26	4151-21	RE502174	1E12	20	0413-26A	RE50752	1F16	15	0420-9
RE500826	2C8	26	4151-23	RE502269	1C7	6	0407-5	RE50770	1B21	3	0403-2
RE500826	2D2	26	4151-43	RE502408	1H3	12	0429-3	RE51281	1G25	6	0423-4
RE500827	2C11	26	4151-27	RE502443	118	2	0505-5	RE51281	1H6	2	0429-5
RE500827	2C13	26	4151-29	RE502470	1H12	13	0433-3	RE51281	1H8	2	0429-7
RE500827	2C15	26	4151-31	RE502473	1E14	7	0413-27	RE51648	1F10	22	0420-3
RE500827	2C17	26	4151-33	RE502646	1J10	2	1672-10	RE51648	1F12	23	0420-5
RE500828	2C19	26	4151-35	RE502657	1J10	4	1672-10	RE51648	1F14	27	0420-7
RE500828	2C21	26	4151-37	RE502658	1C9	6	0407-7	RE51649	1F10	1	0420-3
RE500828	2C23	26	4151-39	RE502658	1C10	3	0407-7A	RE51649	1F12	1	0420-5
RE500828	2C25	26	4151-41	RE502659	1C9	7	0407-7	RE51649	1F14	15	0420-7
RE500883	2B16	22	4151-7	RE502659	1C10	4	0407-7A	RE51649	1F16	3	0420-9
RE500883	2B18	19	4151-9	RE502660	1C9	6	0407-7	RE52242	1C8	1	0407-6
RE500884	2B22	20	4151-13	RE502660	1C10	3	0407-7A	RE52242	1C11	2	0407-7B
RE500884	2B24	18	4151-15	RE502661	1C9	7	0407-7	RE52242	1C13	2	0407-9
RE500885	2C6	44	4151-21	RE502661	1C10	4	0407-7A	RE52242	1C15	1	0407-9B
RE500885	2C8	42	4151-23	RE502668	1E18	5	0414-1	RE52242	1C17	2	0407-11
RE500886	2C15	40	4151-31	RE502668	1J10	4	1672-10	RE52242	1C19	2	0407-13
RE500886	2C17	38	4151-33	RE502670	1E16	2B	0413-29	RE52292	1C14	3	0407-9A
RE500887	2C23	39	4151-39	RE502693	1D25	25	0413-19	RE52292	1C15	3	0407-9B
RE500887	2C25	37	4151-41	RE502694	1E6	25	0413-21D	RE52326	1B15	10A	0402-3
RE500909	1J19	12	2200-3	RE502704	1E2	25	0413-21	RE52326	1C3	5A	0407-1
RE500909	1J21	22	2200-3B	RE502745	118	8	0505-5	RE52850	1B12	4	0401-2
RE500910	1J23	27	2200-5	RE502747	1E17	6	0413-30	RE54064	1D11	32	0413-5
RE500910	1J25	18	2200-5B	RE502858	1C19	1	0407-13	RE54064	1D13	32	0413-7
RE501166	1G20	20	0422-27	RE502891	118	3	0505-5	RE54064	1D15	18	0413-9
RE501182	1F14	7	0420-7	RE502903	1E20	5	0414-3	RE54064	1D17	32	0413-11
RE501183	1F14	21	0420-7	RE502903	1E20	18	0414-3	RE54064	1D19	32	0413-13
RE501260	1F2	9	0416-5	RE502903	1E22	5	0414-5	RE54064	1E4	18	0413-21B
RE501288	1C6	1	0407-4	RE502903	1E22	21	0414-5	RE54092	1G10	5	0422-17
RE501302	1E6	25	0413-21D	RE502987	1B15	6	0402-3	RE54099	1G10	3	0422-17
RE501340	1E20	24	0414-3	RE502987	1B15	7	0402-3	RE54885	1F2	6	0416-5
RE501340	1E22	24	0414-5	RE502987	1B15	8	0402-3	RE55087	1G12	11	0422-19
RE501344	1D23	26	0413-17	RE503052	1E25	2	0416-3	RE55514	1F2	17	0416-5
RE501345	1D23	26	0413-17	RE503208	1F2	1	0416-5	RE56313	1B12	15	0401-2
RE501377	1C3	6	0407-1	RE503209	1F2	17	0416-5	RE56323	1F10	5	0420-3
RE501377	1C5	5	0407-3	RE503212	1F2	9	0416-5	RE56323	1F12	5	0420-5
RE501453	1F4	9	0417-3	RE503242	1D9	3	0413-3	RE56369	1B12	21	0401-2
RE501456	112	33	0452-3	RE503243	1D9	3	0413-3	RE56422	1115	2	0520-1
RE501472	1C3	9	0407-1	RE503609	1C3	4	0407-1	RE56578	1B13	4	0402-1
RE501476	1H12	8	0433-3	RE503664	1H10	1	0429-9	RE56690	1F8	2	0419-3
RE501480	1E22	11	0414-5	RE503727	1C8	3	0407-6	RE56737	1F3	16	0417-2
RE501522	1D25	25	0413-19	RE503727	1C10	1	0407-7A	RE57059	119	11	0510-1
RE501523	1E2	25	0413-21	RE503746	1E2	25	0413-21	RE57237	1D4	14	0409-5
RE501634	1J7	1	1672-7	RE503814	1J3	11	1672-3	RE57237	1D4	15	0409-5
RE501656	1J9	3	1672-9	RE503815	1J7	7	1672-7	RE57238	1D4	14	0409-5
RE501758	1E2	25	0413-21	RE503848	1C6	11	0407-4	RE57489	1D2	15	0409-3
RE501891	1E20	8	0414-3	RE503848	1C22	11	0407-4	RE57490	1D2	14	0409-3
RE501891	1E22	8	0414-5	RE504063	1C24	6	0408-3	RE58569	1H12	20	0433-3
RE501892	1E22	10	0414-5	RE504134	1F10	22	0420-3	RE58571	1H12	4	0433-3
RE501893	1E22	3	0414-5	RE504134	1F12	23	0420-5	RE58572	1H12	8	0433-3
RE501895	1E20	19	0414-3	RE504134	1F14	27	0420-7	RE58573	1H12	7	0433-3
RE501895	1E22	19	0414-5	RE504233	1F18	7B	0421-3	RE58574	1H12	10	0433-3
RE501895	1114	4	0510-7	RE504471	1C8	4	0407-6	RE58575	1H12	6	0433-3
RE501902	1E20	9	0414-3	RE504471	1C10	6	0407-7A	RE59296	1F8	2	0419-3

NUMERICAL INDEX - CONTINUED

PART NO.	GRID	KEY	PAGE	PART NO.	GRID	KEY	PAGE	PART NO.	GRID	KEY	PAGE
RE59315	1H12	13	0433-3	RE60012	1D17	3	0413-11	RE60051	1E4	9	0413-21B
RE59337	1H12	15	0433-3	RE60017	1J21	20	2200-3B	RE60052	1D11	10	0413-5
RE59339	1H12	21	0433-3	RE60017	1J25	6	2200-5B	RE60052	1D13	10	0413-7
RE59355	1H1	2	0429-1	RE60017	2B12	16	4151-3	RE60052	1D15	10	0413-9
RE59407	1F3	15	0417-2	RE60017	2B14	16	4151-5	RE60052	1D17	10	0413-11
RE59435	1H12	16	0433-3	RE60017	2B16	16	4151-7	RE60052	1D19	10	0413-13
RE59438	1F2	11	0416-5	RE60017	2B20	16	4151-11	RE60052	1E4	10	0413-21B
RE59438	1F2	19	0416-5	RE60017	2B22	16	4151-13	RE60053	1D11	11	0413-5
RE59457	1B16	9	0402-4	RE60017	2C2	31	4151-17	RE60053	1D13	11	0413-7
RE59468	1F2	9	0416-5	RE60017	2C4	31	4151-19	RE60053	1D15	11	0413-9
RE59469	1E20	3	0414-3	RE60017	2C6	31	4151-21	RE60053	1D17	11	0413-11
RE59487	1F10	4	0420-3	RE60017	2C11	31	4151-27	RE60053	1D19	11	0413-13
RE59487	1F12	3	0420-5	RE60017	2C13	31	4151-29	RE60053	1E4	11	0413-21B
RE59503	2B20	6	4151-11	RE60017	2C15	31	4151-31	RE60054	1D11	12	0413-5
RE59505	2B12	6	4151-3	RE60017	2C19	8	4151-35	RE60054	1D13	12	0413-7
RE59521	1E12	4	0413-26A	RE60017	2C21	31	4151-37	RE60054	1D15	12	0413-9
RE59582	1C7	6	0407-5	RE60017	2C23	31	4151-39	RE60054	1D17	12	0413-11
RE59584	1F20	15	0422-3	RE60021	1F10	10	0420-3	RE60054	1D19	12	0413-13
RE59585	1F24	15	0422-7	RE60021	1F12	7	0420-5	RE60054	1E4	12	0413-21B
RE59586	1G4	12	0422-11	RE60022	1F10	11	0420-3	RE60055	1D21	7	0413-15
RE59589	1G6	15	0422-13	RE60022	1F12	16	0420-5	RE60055	1D23	7	0413-17
RE59593	1G18	12	0422-25	RE60022	1F14	20	0420-7	RE60055	1D25	7	0413-19
RE59594	1G16	12	0422-23	RE60026	1F10	17	0420-3	RE60055	1E2	7	0413-21
RE59646	1F3	16	0417-2	RE60027	1D21	3	0413-15	RE60055	1E6	7	0413-21D
RE59654	2C2	26	4151-17	RE60028	1D11	30	0413-5	RE60056	1D21	8	0413-15
RE59702	1H3	9	0429-3	RE60028	1D17	30	0413-11	RE60056	1D23	8	0413-17
RE59707	1H3	12	0429-3	RE60028	1E12	13	0413-26A	RE60056	1D25	8	0413-19
RE59709	1H3	12	0429-3	RE60028	1E15	1	0413-28	RE60056	1E2	8	0413-21
RE59754	1C8	5	0407-6	RE60028	1E15	3	0413-28	RE60056	1E6	8	0413-21D
RE59754	1C11	7	0407-7B	RE60028	1E16	1	0413-29	RE60057	1D21	9	0413-15
RE59754	1C13	7	0407-9	RE60029	1D11	22	0413-5	RE60057	1D23	9	0413-17
RE59754	1C14	9	0407-9A	RE60029	1D13	22	0413-7	RE60057	1D25	9	0413-19
RE59754	1C15	7	0407-9B	RE60029	1D15	27	0413-9	RE60057	1E2	9	0413-21
RE59754	1C17	16	0407-11	RE60029	1D17	22	0413-11	RE60057	1E6	9	0413-21D
RE59754	1C19	6	0407-13	RE60029	1D19	22	0413-13	RE60058	1D21	10	0413-15
RE59779	1H12	18	0433-3	RE60029	1D21	22	0413-15	RE60058	1D23	10	0413-17
RE59801	1B15	11	0402-3	RE60029	1D23	22	0413-17	RE60058	1D25	10	0413-19
RE59810	1B18	11	0402-7	RE60029	1D25	22	0413-19	RE60058	1E2	10	0413-21
RE59810	1B20	11	0402-9	RE60029	1E2	22	0413-21	RE60058	1E6	10	0413-21D
RE59810	1I2	19	0452-3	RE60029	1E4	27	0413-21B	RE60059	1D21	11	0413-15
RE59811	1B12	4	0401-2	RE60029	1E6	22	0413-21D	RE60059	1D23	11	0413-17
RE59811	1B12	24	0401-2	RE60029	1F10	4	0420-3	RE60059	1D25	11	0413-19
RE59861	1D11	26	0413-5	RE60029	1F10	11	0420-3	RE60059	1E2	11	0413-21
RE59861	1D17	26	0413-11	RE60029	1F12	3	0420-5	RE60059	1E6	11	0413-21D
RE59861	1D19	26	0413-13	RE60029	1F12	16	0420-5	RE60060	1D21	12	0413-15
RE59906	1C8	3	0407-6	RE60030	1F14	19	0420-7	RE60060	1D23	12	0413-17
RE59906	1C8	4	0407-6	RE60030	1F16	6	0420-9	RE60060	1D25	12	0413-19
RE59907	1C14	3	0407-9A	RE60031	1E8	24	0413-23	RE60060	1E2	12	0413-21
RE59908	1C11	4	0407-7B	RE60031	1E12	5	0413-26A	RE60060	1E6	12	0413-21D
RE59908	1C13	4A	0407-9	RE60037	1F10	2	0420-3	RE60062	1D8	8	0413-1
RE59908	1C13	8	0407-9	RE60049	1D11	7	0413-5	RE60062	1D8	10	0413-1
RE59912	1E10	13	0413-25	RE60049	1D13	7	0413-7	RE60064	1E12	14	0413-26A
RE59913	1E10	11	0413-25	RE60049	1D15	7	0413-9	RE60071	1E20	5	0414-3
RE59914	1E10	10	0413-25	RE60049	1D17	7	0413-11	RE60071	1E20	18	0414-3
RE59915	1E10	8	0413-25	RE60049	1D19	7	0413-13	RE60071	1E22	5	0414-5
RE59916	1E10	6	0413-25	RE60049	1E4	7	0413-21B	RE60071	1E22	18	0414-5
RE59917	1E10	4	0413-25	RE60050	1D11	8	0413-5	RE60071	1I14	4	0510-7
RE59922	1F2	1	0416-5	RE60050	1D13	8	0413-7	RE60071	1I14	19	0510-7
RE59969	1E12	4	0413-26A	RE60050	1D15	8	0413-9	RE60074	1E25	2	0416-3
RE59970	1E20	10	0414-3	RE60050	1D17	8	0413-11	RE60074	1E25	5	0416-3
RE60003	1F2	12	0416-5	RE60050	1D19	8	0413-13	RE60075	1E25	2	0416-3
RE60005	1D2	3	0409-3	RE60050	1E4	8	0413-21B	RE60077	1E25	2	0416-3
RE60005	1D4	3	0409-5	RE60051	1D11	9	0413-5	RE60077	1E25	5	0416-3
RE60007	1F10	12	0420-3	RE60051	1D13	9	0413-7	RE60101	1D11	26	0413-5
RE60009	1E15	2	0413-28	RE60051	1D15	9	0413-9	RE60101	1D17	26	0413-11
RE60010	1F2	16	0416-5	RE60051	1D17	9	0413-11	RE60101	1D19	26	0413-13
RE60012	1D11	3	0413-5	RE60051	1D19	9	0413-13	RE60105	1D11	26	0413-5

NUMERICAL INDEX - CONTINUED

PART NO.	GRID	KEY	PAGE	PART NO.	GRID	KEY	PAGE	PART NO.	GRID	KEY	PAGE
RE60105	1D13	26	0413-7	RE65168	1B12	10	0401-2	RE67238	1F8	13	0419-3
RE60131	1D11	26	0413-5	RE65173	1F20	22	0422-3	RE67239	1B18	5	0402-7
RE60131	1D13	26	0413-7	RE65174	1F24	22	0422-7	RE67239	1B20	5	0402-9
RE60135	1D21	26	0413-15	RE65175	1G4	20	0422-11	RE67239	1B20	10	0402-9
RE60135	1D23	26	0413-17	RE65176	1G6	22	0422-13	RE67239	1C3	4	0407-1
RE60146	1F12	9	0420-5	RE65188	1G12	22	0422-19	RE67240	1B20	10	0402-9
RE60148	1F12	4	0420-5	RE65189	1G16	20	0422-23	RE67309	1J17	1	2200-1
RE60149	1F12	18	0420-5	RE65190	1G18	20	0422-25	RE67310	1J17	1	2200-1
RE60153	1C17	7	0407-11	RE65380	1E20	9	0414-3	RE67325	1E14	7	0413-27
RE60153	1C17	8	0407-11	RE65908	1B21	11	0403-2	RE67432	1G20	12	0422-27
RE60153	1C19	7	0407-13	RE65909	1B21	11	0403-2	RE67571	1D21	26	0413-15
RE60153	1C19	8	0407-13	RE65911	1B12	7	0401-2	RE67571	1D23	26	0413-17
RE60164	2C11	26	4151-27	RE65912	1B12	10	0401-2	RE67572	1D21	26	0413-15
RE60165	2C19	26	4151-35	RE65959	1B25	3	0404-5	RE67572	1D23	26	0413-17
RE60175	1E10	15	0413-25	RE65959	1C2	1	0404-7	RE67573	1D21	26	0413-15
RE60177	1J23	27	2200-5	RE65960	1B25	3	0404-5	RE67573	1D23	26	0413-17
RE60185	1D13	30	0413-7	RE65960	1C2	1	0404-7	RE67574	1D21	26	0413-15
RE60185	1D15	28	0413-9	RE65961	1B25	3	0404-5	RE67764	1C14	7	0407-9A
RE60185	1D19	30	0413-13	RE65961	1C2	1	0404-7	RE67864	1D15	22	0413-9
RE60185	1E8	15	0413-23	RE65962	1B25	3	0404-5	RE68009	1I16	19	0520-2
RE60185	1E10	14	0413-25	RE65962	1C2	1	0404-7	RE68028	1I9	14	0510-1
RE60185	1E16	4	0413-29	RE65963	1B25	3	0404-5	RE68029	1I9	14	0510-1
RE60192	1F14	7	0420-7	RE65963	1C2	1	0404-7	RE68201	1C17	17	0407-11
RE60193	1F14	21	0420-7	RE65964	1B25	3	0404-5	RE68201	1C19	1	0407-13
RE60194	1E12	12	0413-26A	RE65964	1C2	1	0404-7	RE68305	1F16	7	0420-9
RE60196	1J19	12	2200-3	RE65965	1B25	3	0404-5	RE68306	1F16	9	0420-9
RE60197	1K2	8	2200-7	RE65965	1C2	1	0404-7	RE68307	1F16	10	0420-9
RE60272	1B21	3	0403-2	RE65966	1B21	10	0403-2	RE68345	1F18	2	0421-3
RE60279	1H12	12	0433-3	RE65967	1B21	10	0403-2	RE68470	1G10	5	0422-17
RE60854	1F10	18	0420-3	RE65969	1B21	10	0403-2	RE68695	1B16	9	0402-4
RE60854	1F12	19	0420-5	RE65970	1F3	15	0417-2	RE68722	1G25	6	0423-4
RE60854	1F14	18	0420-7	RE65978	1F2	7	0416-5	RE68722	1H4	4	0429-3A
RE60854	1F16	16	0420-9	RE65981	1B25	3	0404-5	RE68722	1H6	2	0429-5
RE61559	1I15	2	0520-1	RE65981	1C2	1	0404-7	RE68722	1H8	2	0429-7
RE61669	1D11	26	0413-5	RE66033	1J17	3	2200-1	RE68740	1D15	22	0413-9
RE61669	1D13	26	0413-7	RE66083	1H24	12	0452-1	RE68748	1D15	4	0413-9
RE62322	1F2	7	0416-5	RE66085	1H24	17	0452-1	RE68748	1D19	4	0413-13
RE62366	1D11	26	0413-5	RE66087	1I2	33	0452-3	RE68748	1D21	4	0413-15
RE62366	1D13	26	0413-7	RE66095	1I2	33	0452-3	RE68748	1D23	4	0413-17
RE62418	1F10	10	0420-3	RE66096	1I2	33	0452-3	RE68748	1D25	4	0413-19
RE62418	1F12	7	0420-5	RE66097	1I2	33	0452-3	RE68748	1E2	4	0413-21
RE62419	1F14	17	0420-7	RE66153	1F18	11	0421-3	RE68748	1E4	4	0413-21B
RE62419	1F16	14	0420-9	RE66178	1C6	2	0407-4	RE68748	1E6	4	0413-21D
RE62627	1J7	7	1672-7	RE66178	1C6	13	0407-4	RE68748	1E10	2	0413-25
RE62911	1G20	12	0422-27	RE66178	1C22	2	0407-4	RE68899	1D13	3	0413-7
RE63181	1F10	11	0420-3	RE66178	1C22	13	0407-4	RE68899	1D15	26	0413-9
RE63181	1F12	16	0420-5	RE66214	1D9	3	0413-3	RE68899	1D19	3	0413-13
RE63559	1E4	22	0413-21B	RE66215	1D9	3	0413-3	RE68899	1E4	26	0413-21B
RE63641	1J9	10	1672-9	RE66271	1B21	6	0403-2	RE69088	2C2	21	4151-17
RE63642	1J9	5	1672-9	RE66298	1F18	7A	0421-3	RE69088	2C4	21	4151-19
RE63643	1J9	6	1672-9	RE66334	1C3	1	0407-1	RE69088	2C6	21	4151-21
RE63695	1J9	7	1672-9	RE66334	1F18	10	0421-3	RE69088	2C11	21	4151-27
RE63780	1I15	1	0520-1	RE66559	1D9	1	0413-3	RE69088	2C13	21	4151-29
RE64092	1I9	1	0510-1	RE66560	1D9	2	0413-3	RE69088	2C21	21	4151-37
RE64092	1I14	1	0510-7	RE66575	1D15	22	0413-9	RE69243	1C6	1	0407-4
RE64097	1J12	1	1743-1	RE66761	1E12	4	0413-26A	RE69243	1C22	1	0407-4
RE64104	1E20	8	0414-3	RE66820	1B21	6	0403-2	RE69292	1H10	3	0429-9
RE64112	1I9	2	0510-1	RE67231	1F8	1	0419-3	RE69372	1B15	6	0402-3
RE64113	1I9	2	0510-1	RE67238	1C3	1	0407-1	RE69372	1B15	7	0402-3
RE64114	1I9	10	0510-1	RE67238	1C5	1	0407-3	RE69372	1B15	8	0402-3
RE64115	1I9	10	0510-1	RE67238	1C9	2	0407-7	RE69373	1B15	9	0402-3
RE64178	1G20	6	0422-27	RE67238	1C11	6	0407-7B	RE69486	2C4	26	4151-19
RE64179	1G20	2	0422-27	RE67238	1C13	6	0407-9	RE69487	2C13	26	4151-29
RE64180	1G20	8	0422-27	RE67238	1C14	5	0407-9A	RE69561	2B14	6	4151-5
RE64354	1F6	7	0418-3	RE67238	1C15	6	0407-9B	RE69562	2B22	6	4151-13
RE64474	1G20	20	0422-27	RE67238	1C17	14	0407-11	RE69589	1D15	22	0413-9
RE65165	1B12	7	0401-2	RE67238	1C19	14	0407-13	RE69705	1G2	7	0422-9

NUMERICAL INDEX - CONTINUED

PART NO.	GRID	KEY	PAGE	PART NO.	GRID	KEY	PAGE	PART NO.	GRID	KEY	PAGE
RE69763	1J23	6	2200-5	RE70723	1E20	19	0414-3	R100513	1G6	5	0422-13
RE69768	1C17	9	0407-11	RE70723	1I14	4	0510-7	R100513	1G12	5	0422-19
RE69768	1C19	9	0407-13	RE70724	1I17	17	0520-3	R101085	1B18	3A	0402-7
RE69769	1C19	9	0407-13	RE70731	1E18	1	0414-1	R101085	1B20	3A	0402-9
RE69787	1D21	26	0413-15	RE70731	1E23	1	0414-6	R101225	1B12	14	0401-2
RE69787	1D23	26	0413-17	RE70756	1F22	11	0422-5	R104592	1B25	5	0404-5
RE69788	1D21	26	0413-15	RE70756	1G2	11	0422-9	R104592	1D2	5	0409-3
RE69788	1D23	26	0413-17	RE70756	1G8	11	0422-15	R104592	1D4	5	0409-5
RE69789	1D23	26	0413-17	RE70756	1G14	11	0422-21	R105388	1G22	2	0422-29
RE69790	1D23	26	0413-17	RE70848	1D23	3	0413-17	R107654	1H6	1	0429-5
RE69791	1D23	26	0413-17	RE70848	1D25	3	0413-19	R107654	1H8	1	0429-7
RE69792	1D23	26	0413-17	RE70848	1E2	3	0413-21	R107731	1B16	9	0402-4
RE69898	1C7	14	0407-5	RE70848	1E6	3	0413-21D	R107731	1B16	11	0402-4
RE70063	1C17	1	0407-11	RE70938	1D21	26	0413-15	R107749	1G25	7	0423-4
RE70072	1J17	1	2200-1	RE70957	1G6	22	0422-13	R107749	1H6	3	0429-5
RE70072	1J17	2	2200-1	RE70957	1G8	12	0422-15	R107749	1H8	3	0429-7
RE70107	1J15	3	1832-3	RE70958	1G2	12	0422-9	R108587	1H12	11	0433-3
RE70116	1C6	11	0407-4	RE70960	1G14	12	0422-21	R110531	1E20	1	0414-3
RE70116	1C6	12	0407-4	RE70961	1F20	22	0422-3	R110531	1E20	12	0414-3
RE70116	1C22	11	0407-4	RE70961	1F22	12	0422-5	R110531	1E20	17	0414-3
RE70116	1C22	12	0407-4	RE70962	1F3	15	0417-2	R110531	1E22	1	0414-5
RE70153	1C7	6	0407-5	RE70985	1F3	14	0417-2	R110531	1E22	12	0414-5
RE70177	1H10	1	0429-9	RE70985	1F3	16	0417-2	R110531	1E22	17	0414-5
RE70190	1C19	9	0407-13	RE71062	1C17	11	0407-11	R110531	1E23	2	0414-6
RE70212	1D5	5	0410-1	RE71062	1C19	11	0407-13	R110531	1I14	5	0510-7
RE70217	1E16	2A	0413-29	RE71102	1J17	1	2200-1	R110664	2B18	16	4151-9
RE70221	2C21	26	4151-37	RE71103	1J17	2	2200-1	R110664	2B24	16	4151-15
RE70269	1G10	4	0422-17	RE71121	1I20	1	0570-1	R110664	2C8	30	4151-23
RE70285	1E12	12	0413-26A	RE71133	1J17	2	2200-1	R110664	2C17	30	4151-33
RE70306	1J23	3	2200-5	RE71143	1C7	11	0407-5	R110664	2C25	30	4151-41
RE70322	1J23	1	2200-5	RE71204	1C5	10	0407-3	R110664	2D2	30	4151-43
RE70323	1J23	10	2200-5	RE71240	1F3	15	0417-2	R111137	1B25	10	0404-5
RE70358	1F10	11	0420-3	RE71256	1F22	6	0422-5	R11120	1G4	5	0422-11
RE70358	1F10	19	0420-3	RE71256	1G2	6	0422-9	R11120	1G16	5	0422-23
RE70358	1F12	16	0420-5	RE71256	1G8	6	0422-15	R11120	1G18	5	0422-25
RE70358	1F12	21	0420-5	RE71256	1G14	6	0422-21	R11120	1G20	5	0422-27
RE70358	1F14	11	0420-7	RE71526	1C3	4	0407-1	R112857	2C2	17	4151-17
RE70358	1F14	20	0420-7	RE71526	1C5	11	0407-3	R112857	2C4	17	4151-19
RE70358	1F16	1	0420-9	RE71544	2C4	36	4151-19	R112857	2C6	17	4151-21
RE70390	1D23	26	0413-17	RE71544	2C8	36	4151-23	R112857	2C8	17	4151-23
RE70400	1B15	6	0402-3	RE71544	2C13	36	4151-29	R112857	2C11	17	4151-27
RE70400	1B15	7	0402-3	RE71544	2C17	36	4151-33	R112857	2C13	17	4151-29
RE70400	1B15	8	0402-3	RE71544	2C25	36	4151-41	R112857	2C15	17	4151-31
RE70400	1B15	9	0402-3	RE71598	1C14	3	0407-9A	R112857	2C17	17	4151-33
RE70474	1G14	7	0422-21	RE71598	1C15	3	0407-9B	R112857	2C19	17	4151-35
RE70475	1F22	7	0422-5	RE71598	1C15	4	0407-9B	R112857	2C21	17	4151-37
RE70486	1G8	4	0422-15	RE71599	1F4	8	0417-3	R112857	2C23	17	4151-39
RE70487	1F22	5	0422-5	R100369	1F3	14	0417-2	R112857	2C25	17	4151-41
RE70487	1G8	5	0422-15	R100377	1G24	14	0423-3	R112857	2D2	17	4151-43
RE70487	1G14	5	0422-21	R100508	1F20	13	0422-3	R113563	1F16	11	0420-9
RE70527	1I12	1	0510-5	R100508	1F24	13	0422-7	R113563	1F16	12	0420-9
RE70536	1H3	9	0429-3	R100508	1G6	13	0422-13	R113565	1F16	13	0420-9
RE70650	1I12	4	0510-5	R100508	1G12	13	0422-19	R114082	1B21	2	0403-2
RE70678	1G2	4	0422-9	R100509	1F20	8	0422-3	R114083	1B21	1	0403-2
RE70680	1G14	4	0422-21	R100509	1F24	8	0422-7	R114193	1B12	20	0401-2
RE70681	1F22	4	0422-5	R100509	1G6	8	0422-13	R114194	1B12	23	0401-2
RE70682	1G2	5	0422-9	R100509	1G12	8	0422-19	R114241	1B25	17	0404-5
RE70683	1F3	14	0417-2	R100511	1F20	7	0422-3	R114282	1H12	9	0433-3
RE70683	1F3	16	0417-2	R100511	1F24	7	0422-7	R114317	1G10	2	0422-17
RE70718	2C6	21	4151-21	R100511	1G6	7	0422-13	R114358	1C8	7	0407-6
RE70718	2C8	21	4151-23	R100511	1G12	7	0422-19	R114358	2C4	39	4151-19
RE70718	2C15	21	4151-31	R100512	1F20	12	0422-3	R114358	2C6	39	4151-21
RE70718	2C17	21	4151-33	R100512	1F24	12	0422-7	R114358	2C8	39	4151-23
RE70718	2C19	21	4151-35	R100512	1G6	12	0422-13	R114358	2C15	39	4151-31
RE70718	2C23	21	4151-39	R100512	1G12	12	0422-19	R114358	2C17	35	4151-33
RE70718	2C25	21	4151-41	R100513	1F20	5	0422-3	R114358	2C21	8	4151-37
RE70718	2D2	21	4151-43	R100513	1F24	5	0422-7	R114358	2C23	8	4151-39

NUMERICAL INDEX - CONTINUED

PART NO.	GRID	KEY	PAGE	PART NO.	GRID	KEY	PAGE	PART NO.	GRID	KEY	PAGE
R114358	2C25	8	4151-41	R121416	1H24	3	0452-1	R123296	1H6	5	0429-5
R115250	1F4	1	0417-3	R121416	1I2	3	0452-3	R123306	1H6	5	0429-5
R115252	1F8	10	0419-3	R121424	1B18	7	0402-7	R123306	1H8	5	0429-7
R115390	1B25	15	0404-5	R121424	1B20	7	0402-9	R123308	1H6	5	0429-5
R115583	1B13	1	0402-1	R121596	1D7	3	0410-3	R123323	1F6	14	0418-3
R115583	1B13	3	0402-1	R121597	1D7	6	0410-3	R123324	1E16	6	0413-29
R116076	1B12	4	0401-2	R121608	1D2	14	0409-3	R123324	1F6	12	0418-3
R116115	1C13	4A	0407-9	R121608	1D2	15	0409-3	R123335	1C21	12	0407-15
R116115	1C13	9	0407-9	R121625	1B20	2	0402-9	R123345	1H24	5	0452-1
R116116	1D11	14	0413-5	R121633	1B18	2	0402-7	R123345	1I2	5	0452-3
R116116	1D13	14	0413-7	R121634	1F4	4	0417-3	R123354	1C21	1	0407-15
R116116	1D17	14	0413-11	R121635	1F4	3	0417-3	R123354	1H24	13	0452-1
R116116	1D19	14	0413-13	R121646	1D7	5	0410-3	R123354	1I2	12	0452-3
R116116	1D21	14	0413-15	R121671	1B23	4	0404-3	R123355	1B23	3	0404-3
R116116	1D23	14	0413-17	R121672	1B23	2	0404-3	R123395	1F3	1	0417-2
R116116	1D25	27	0413-19	R121674	1B15	1	0402-3	R123396	1F18	9	0421-3
R116116	1E6	27	0413-21D	R121793	1H17	2	0433-9	R123411	1H1	7	0429-1
R116116	1F10	15	0420-3	R121830	1H17	1	0433-9	R123413	1H1	7	0429-1
R116296	1C3	2	0407-1	R121830	1H17	2	0433-9	R123417	1F3	13	0417-2
R116296	1C5	2	0407-3	R121897	1H1	3	0429-1	R123417	1I2	21	0452-3
R116297	1C3	3	0407-1	R122087	1H15	2	0433-7	R123421	1B18	1	0402-7
R116297	2C4	38	4151-19	R122092	1H21	1	0433-14	R123421	1I2	22	0452-3
R116297	2C6	38	4151-21	R122126	1H6	5	0429-5	R123425	1B20	1	0402-9
R116297	2C13	38	4151-29	R122183	1H18	1	0433-10	R123425	1I2	22	0452-3
R116366	1D8	5	0413-1	R122270	1H3	11	0429-3	R123426	1F6	17	0418-3
R116386	1D11	24	0413-5	R122406	1H12	4	0433-3	R123432	1H6	5	0429-5
R116386	1D13	24	0413-7	R122407	1H12	8	0433-3	R123436	1H6	5	0429-5
R116386	1D15	20	0413-9	R122408	1H12	7	0433-3	R123437	1H6	5	0429-5
R116386	1D17	24	0413-11	R122409	1H12	10	0433-3	R123438	1H6	5	0429-5
R116386	1D19	24	0413-13	R122410	1H12	6	0433-3	R123440	1H6	5	0429-5
R116386	1D21	24	0413-15	R122618	1C24	4	0408-3	R123441	1H6	5	0429-5
R116386	1D23	24	0413-17	R122652	1D7	4	0410-3	R123442	1H6	5	0429-5
R116386	1D25	18	0413-19	R122805	1D7	5	0410-3	R123443	2C2	26	4151-17
R116386	1E2	18	0413-21	R122845	1B25	7	0404-5	R123443	2C11	26	4151-27
R116386	1E4	20	0413-21B	R122848	1J3	1	1672-3	R123445	1H6	5	0429-5
R116386	1E6	18	0413-21D	R123161	1B16	7	0402-4	R123449	1H6	5	0429-5
R116466	1B25	12	0404-5	R123174	1B12	11	0401-2	R123450	1H6	5	0429-5
R116516	1D2	12	0409-3	R123175	1H20	2	0433-13	R123451	1H8	5	0429-7
R116516	1D4	12	0409-5	R123177	1B21	5	0403-2	R123453	1H8	5	0429-7
R116516	1H24	8	0452-1	R123178	1B21	5	0403-2	R123454	1H8	5	0429-7
R116516	1I2	8	0452-3	R123179	1C7	6	0407-5	R123456	1H8	5	0429-7
R116621	1H3	3	0429-3	R123188	1H1	1	0429-1	R123457	1H8	5	0429-7
R116622	1H3	4	0429-3	R123189	1H1	1	0429-1	R123459	1H8	5	0429-7
R119395	1D7	1	0410-3	R123198	1H12	13	0433-3	R123461	1H8	5	0429-7
R119565	1B25	3	0404-5	R123202	1H12	21	0433-3	R123463	1H8	5	0429-7
R119874	1B25	6	0404-5	R123208	1H15	1	0433-7	R123465	1H8	5	0429-7
R120013	1F2	8	0416-5	R123209	1H12	15	0433-3	R123471	1F8	5	0419-3
R120467	1C24	1A	0408-3	R123211	1H20	1	0433-13	R123472	1F8	11	0419-3
R120631	1B12	3	0401-2	R123214	1H13	1	0433-5	R123473	1C9	4	0407-7
R120633	1B13	2	0402-1	R123216	1C3	6	0407-1	R123475	1C13	4A	0407-9
R120634	1J23	15	2200-5	R123220	1C21	2	0407-15	R123480	2B12	4	4151-3
R120638	1C7	13	0407-5	R123221	1C21	11	0407-15	R123480	2C2	13	4151-17
R120641	1B12	12	0401-2	R123226	1F3	9	0417-2	R123480	2C4	13	4151-19
R120757	1F2	6	0416-5	R123226	1F6	8	0418-3	R123480	2C9	2	4151-24
R121036	1F3	1	0417-2	R123226	1H24	4	0452-1	R123480	2C19	13	4151-35
R121039	1H15	12	0433-7	R123226	1I2	4	0452-3	R123481	2B12	13	4151-3
R121039	1H17	12	0433-9	R123227	1H12	16	0433-3	R123481	2B20	13	4151-11
R121043	1B25	9	0404-5	R123234	1H18	10	0433-10	R123481	2C2	25	4151-17
R121376	1C7	7	0407-5	R123246	1D5	3	0410-1	R123481	2C6	25	4151-21
R121403	1D4	14	0409-5	R123271	1B16	5	0402-4	R123481	2C8	25	4151-23
R121403	1D4	15	0409-5	R123273	1F18	1	0421-3	R123481	2C11	8	4151-27
R121407	1C14	3	0407-9A	R123273	1I2	20	0452-3	R123481	2C19	4	4151-35
R121407	1C15	3	0407-9B	R123284	1H3	4	0429-3	R123482	2B20	5	4151-11
R121411	1B18	8	0402-7	R123284	1H10	4	0429-9	R123500	1J15	3	1832-3
R121411	1B20	8	0402-9	R123286	2B20	6	4151-11	R123501	1F8	3	0419-3
R121415	1F6	1	0418-3	R123289	2B12	6	4151-3	R123501	1I2	23	0452-3
R121416	1F6	10	0418-3	R123295	1B23	5	0404-3	R123502	1F8	8	0419-3

NUMERICAL INDEX - CONTINUED

PART NO.	GRID	KEY	PAGE	PART NO.	GRID	KEY	PAGE	PART NO.	GRID	KEY	PAGE
R123502	1I2	13	0452-3	R123676	2C17	25	4151-33	R132186	1B25	20	0404-5
R123504	1C9	8	0407-7	R123687	1H17	1	0433-9	R132203	1D7	3	0410-3
R123504	1I2	24	0452-3	R123959	1B21	3	0403-2	R132262	1D7	4	0410-3
R123505	1C9	6	0407-7	R123960	1B21	2	0403-2	R132267	1D11	27	0413-5
R123506	1C9	7	0407-7	R123966	1H12	12	0433-3	R132267	1D13	27	0413-7
R123514	1B16	2	0402-4	R124581	1G6	4	0422-13	R132267	1D15	23	0413-9
R123515	1H12	18	0433-3	R125670	1J25	17	2200-5B	R132267	1D17	27	0413-11
R123521	1H12	19	0433-3	R125670	1K2	4	2200-7	R132267	1D19	27	0413-13
R123525	1C11	1	0407-7B	R125670	2C21	25	4151-37	R132267	1D21	27	0413-15
R123525	1C13	1A	0407-9	R125670	2C23	25	4151-39	R132267	1D23	27	0413-17
R123525	1C14	8	0407-9A	R125670	2C25	25	4151-41	R132267	1D25	14	0413-19
R123525	1C17	12	0407-11	R125712	1B23	1	0404-3	R132267	1E2	14	0413-21
R123525	1C19	12	0407-13	R126206	1J23	2	2200-5	R132267	1E4	23	0413-21B
R123525	1I2	25	0452-3	R126287	1J23	9	2200-5	R132267	1E6	14	0413-21D
R123531	1H12	17	0433-3	R126305	1E12	3	0413-26A	R132323	1B13	2	0402-1
R123543	1B15	5	0402-3	R126306	1B23	6	0404-3	R132348	1J19	1	2200-3
R123543	1H24	1	0452-1	R126307	1B23	7	0404-3	R132348	1J21	1	2200-3B
R123543	1I2	1	0452-3	R128437	1I16	1	0520-2	R132350	2C4	37	4151-19
R123561	1B12	5	0401-2	R128438	1I16	1	0520-2	R132350	2C6	37	4151-21
R123562	1B12	6	0401-2	R128438	1I17	1	0520-3	R132350	2C8	37	4151-23
R123563	1B12	8	0401-2	R128442	1I10	2	0510-2	R132350	2C13	37	4151-29
R123564	1B12	9	0401-2	R128442	1I12	3	0510-5	R132350	2C15	37	4151-31
R123565	1B16	10	0402-4	R128443	1I10	2	0510-2	R132350	2C17	37	4151-33
R123566	1F14	10	0420-7	R128443	1I12	3	0510-5	R132350	2C21	36	4151-37
R123569	1E20	11	0414-3	R128455	1I9	5	0510-1	R132350	2C23	37	4151-39
R123570	1F2	10	0416-5	R128475	1I9	8	0510-1	R132350	2C25	35	4151-41
R123570	1H24	6	0452-1	R128480	1I9	7	0510-1	R132428	1B13	1	0402-1
R123570	1I2	6	0452-3	R128658	1H3	5	0429-3	R132428	1B13	3	0402-1
R123572	1E25	6	0416-3	R128660	1H3	5	0429-3	R132462	1D7	5	0410-3
R123572	1H24	11	0452-1	R128662	1H3	5	0429-3	R132471	1D7	5	0410-3
R123572	1I2	11	0452-3	R128799	1D11	33	0413-5	R132518	1B25	7	0404-5
R123574	1B15	3	0402-3	R128799	1D13	33	0413-7	R132525	1D7	7	0410-3
R123575	1B15	4	0402-3	R128799	1D15	17	0413-9	R132690	1J15	2	1832-3
R123575	1H24	7	0452-1	R128799	1D17	33	0413-11	R132874	1D11	28	0413-5
R123575	1I2	7	0452-3	R128799	1D19	33	0413-13	R132874	1D13	28	0413-7
R123584	1B18	18	0402-7	R128799	1E4	13	0413-21B	R132874	1D15	24	0413-9
R123584	1B20	18	0402-9	R128992	1I16	18	0520-2	R132874	1D17	28	0413-11
R123586	1C24	1B	0408-3	R128992	1I17	19	0520-3	R132874	1D19	28	0413-13
R123588	1F6	9	0418-3	R128993	1I16	17	0520-2	R132874	1D21	28	0413-15
R123591	1C8	4	0407-6	R128993	1I17	18	0520-3	R132874	1D23	28	0413-17
R123591	1C11	8	0407-7B	R130055	1C6	10	0407-4	R132874	1D25	15	0413-19
R123591	1C13	8	0407-9	R130055	1C22	10	0407-4	R132874	1E2	15	0413-21
R123591	1C14	4	0407-9A	R130393	2C19	26	4151-35	R132874	1E4	24	0413-21B
R123593	1C17	7	0407-11	R130393	2C21	26	4151-37	R132874	1E6	15	0413-21D
R123593	1C19	7	0407-13	R130574	1B12	8	0401-2	R132901	1E14	3	0413-27
R123593	1D11	2	0413-5	R130575	1B12	9	0401-2	R132913	1G24	8	0423-3
R123593	1D13	2	0413-7	R130575	1B12	5	0401-2	R132920	1G24	10	0423-3
R123593	1D15	2	0413-9	R130577	1B12	6	0401-2	R133187	1E20	22	0414-3
R123593	1D17	2	0413-11	R130602	1B21	2	0403-2	R133187	1E22	22	0414-5
R123593	1D19	2	0413-13	R130603	1B21	2	0403-2	R133295	1H1	1	0429-1
R123593	1D21	2	0413-15	R131016	1F6	1	0418-3	R133296	1H1	1	0429-1
R123593	1D23	2	0413-17	R131182	1B25	21	0404-5	R133303	1B13	3	0402-1
R123593	1D25	13	0413-19	R131206	1B12	16	0401-2	R133405	1F18	8	0421-3
R123593	1E2	1	0413-21	R131283	1B12	19	0401-2	R133811	1B13	1	0402-1
R123593	1E4	2	0413-21B	R131284	1B12	14	0401-2	R133811	1B13	3	0402-1
R123593	1E6	13	0413-21D	R131765	1H13	2	0433-5	R133812	1B13	2	0402-1
R123593	1E10	1	0413-25	R131768	1H15	14	0433-7	R133893	1E18	3	0414-1
R123621	1F12	6	0420-5	R131768	1H21	9	0433-14	R133893	1E22	13	0414-5
R123621	1F16	2	0420-9	R131769	1H17	14	0433-9	R133893	1E23	7	0414-6
R123627	1H3	15	0429-3	R131769	1H18	12	0433-10	R133893	1I14	4	0510-7
R123629	1F6	16	0418-3	R131769	1H20	10	0433-13	R133893	1I14	17	0510-7
R123639	1C3	8	0407-1	R131769	1H23	3	0433-16	R133893	1J10	5	1672-10
R123676	1J19	8	2200-3	R131881	1F14	6	0420-7	R134212	1E12	16	0413-26A
R123676	1J21	8	2200-3B	R132006	1H17	2	0433-9	R134228	1J23	20	2200-5
R123676	2C11	25	4151-27	R132166	1G24	3	0423-3	R134240	1C6	3	0407-4
R123676	2C13	25	4151-29	R132167	1G24	2	0423-3	R134240	1C22	3	0407-4
R123676	2C15	25	4151-31	R132168	1H3	11	0429-3	R134403	1C24	5	0408-3

NUMERICAL INDEX - CONTINUED

PART NO.	GRID	KEY	PAGE	PART NO.	GRID	KEY	PAGE	PART NO.	GRID	KEY	PAGE
R134446	2C4	26	4151-19	R134953	2C4	40	4151-19	R135918	1H12	14	0433-3
R134446	2C6	26	4151-21	R134953	2C6	40	4151-21	R135918	1H13	5	0433-5
R134446	2C8	26	4151-23	R134953	2C8	40	4151-23	R135918	1H15	6	0433-7
R134446	2D2	26	4151-43	R134953	2C13	12	4151-29	R135918	1H17	6	0433-9
R134465	1J23	16	2200-5	R134953	2C15	12	4151-31	R135918	1H18	8	0433-10
R134465	2B12	13	4151-3	R134953	2C17	12	4151-33	R135918	1H20	7	0433-13
R134465	2B14	13	4151-5	R134953	2C23	9	4151-39	R135918	1H20	9	0433-13
R134465	2B16	13	4151-7	R134953	2C25	9	4151-41	R135918	1H21	8	0433-14
R134465	2B16	21	4151-7	R135120	2B22	6	4151-13	R135918	1H22	4	0433-15
R134465	2B18	13	4151-9	R135120	2B24	6	4151-15	R135918	1H23	1	0433-16
R134465	2B20	13	4151-11	R135121	2B14	6	4151-5	R136010	1I14	13	0510-7
R134465	2B22	13	4151-13	R135121	2B16	6	4151-7	R136011	1I14	10	0510-7
R134465	2B24	13	4151-15	R135121	2B18	6	4151-9	R136012	1I14	12	0510-7
R134465	2C2	25	4151-17	R135163	1E8	3	0413-23	R136079	1F14	25	0420-7
R134465	2C4	25	4151-19	R135177	1F8	11	0419-3	R136081	1F14	22	0420-7
R134465	2C6	25	4151-21	R135179	1F6	9	0418-3	R136082	1F14	24	0420-7
R134465	2C8	25	4151-23	R135245	2C23	26	4151-39	R136464	2C6	7	4151-21
R134465	2C11	25	4151-27	R135245	2C25	26	4151-41	R136464	2C8	7	4151-23
R134465	2C13	8	4151-29	R135261	1J23	8	2200-5	R136464	2C15	7	4151-31
R134465	2C15	8	4151-31	R135262	1J23	4	2200-5	R136464	2C17	7	4151-33
R134465	2C17	8	4151-33	R135268	1C9	6	0407-7	R136464	2C23	7	4151-39
R134465	2C21	4	4151-37	R135269	1C9	7	0407-7	R136464	2C25	7	4151-41
R134465	2C23	4	4151-39	R135270	1C9	6	0407-7	R136464	2D2	7	4151-43
R134465	2C25	4	4151-41	R135271	1C9	7	0407-7	R136475	1B23	3	0404-3
R134465	2D2	25	4151-43	R135334	1J21	15	2200-3B	R136483	1C3	6	0407-1
R134467	2C13	26	4151-29	R135334	1J23	25	2200-5	R136483	1C5	5	0407-3
R134467	2C15	26	4151-31	R135334	1J25	10	2200-5B	R136495	1C3	3	0407-1
R134467	2C17	26	4151-33	R135440	1B13	1	0402-1	R136495	1C5	3	0407-3
R134479	1J19	9	2200-3	R135440	1B13	3	0402-1	R136495	1I2	31	0452-3
R134479	1J21	9	2200-3B	R135440	1B13	4	0402-1	R136495	1J23	5	2200-5
R134479	1J25	16	2200-5B	R135509	1F22	2	0422-5	R136495	2C4	38	4151-19
R134479	1K2	5	2200-7	R135509	1G2	2	0422-9	R136495	2C6	38	4151-21
R134518	1B18	2	0402-7	R135509	1G8	2	0422-15	R136495	2C8	38	4151-23
R134518	1B18	19	0402-7	R135509	1G14	2	0422-21	R136495	2C13	38	4151-29
R134518	1B20	2	0402-9	R135510	1F22	3	0422-5	R136495	2C15	38	4151-31
R134518	1B20	19	0402-9	R135510	1G2	3	0422-9	R136495	2C17	32	4151-33
R134518	1B23	2	0404-3	R135510	1G8	3	0422-15	R136495	2C21	37	4151-37
R134518	1B23	4	0404-3	R135510	1G14	3	0422-21	R136495	2C23	38	4151-39
R134518	1B23	6	0404-3	R135729	1I14	6	0510-7	R136495	2C25	32	4151-41
R134518	1B23	7	0404-3	R135730	1I14	8	0510-7	R136514	1C3	8	0407-1
R134526	1B23	4	0404-3	R135731	1I14	11	0510-7	R136514	1C5	4	0407-3
R134527	1B23	2	0404-3	R135732	1I14	14	0510-7	R136515	1B20	1	0402-9
R134528	1B23	6	0404-3	R135733	1I14	3	0510-7	R136515	1I2	22	0452-3
R134529	1B23	7	0404-3	R135749	1C6	12	0407-4	R136516	1B18	1	0402-7
R134530	1B20	2	0402-9	R135749	1C22	12	0407-4	R136516	1I2	22	0452-3
R134531	1B18	2	0402-7	R135757	2B12	4	4151-3	R26125	1D2	4	0409-3
R134531	1B23	2	0404-3	R135757	2B14	4	4151-5	R26125	1D4	4	0409-5
R134531	1B23	7	0404-3	R135757	2B16	4	4151-7	R26375	1F6	3	0418-3
R134533	1B20	1	0402-9	R135757	2B18	4	4151-9	R26493	1B25	11	0404-5
R134533	1B20	2	0402-9	R135757	2C2	13	4151-17	R26650	1B25	13	0404-5
R134533	1B23	4	0404-3	R135757	2C4	13	4151-19	R27149	1H15	8	0433-7
R134533	1B23	6	0404-3	R135757	2C6	13	4151-21	R27149	1H17	7	0433-9
R134533	1I2	22	0452-3	R135757	2C8	13	4151-23	R27149	1H18	2	0433-10
R134534	1B18	1	0402-7	R135757	2C9	2	4151-24	R27149	1H20	4	0433-13
R134534	1B18	2	0402-7	R135757	2C11	13	4151-27	R27149	1H21	2	0433-14
R134534	1B23	2	0404-3	R135757	2C13	13	4151-29	R28811	1H12	3	0433-3
R134534	1B23	7	0404-3	R135757	2C15	13	4151-31	R34456	1H12	13	0433-3
R134534	1I2	22	0452-3	R135757	2C17	13	4151-33	R34456	1H12	23	0433-3
R134550	1C6	9	0407-4	R135757	2C21	13	4151-37	R39112	1F6	4A	0418-3
R134550	1C22	9	0407-4	R135757	2C23	13	4151-39	R39112	1H15	7	0433-7
R134552	1C6	4	0407-4	R135757	2C25	13	4151-41	R39554	1J10	1	1672-10
R134552	1C22	4	0407-4	R135757	2D2	13	4151-43	R39741	1B25	22	0404-5
R134570	1C8	3	0407-6	R135874	1E8	5	0413-23	R42729	1B16	6	0402-4
R134725	1C21	2	0407-15	R135896	1F6	10	0418-3	R43409	1D2	9	0409-3
R134890	1H10	10	0429-9	R135896	1H24	3	0452-1	R43409	1D4	9	0409-5
R134891	1H10	6	0429-9	R135896	1I2	3	0452-3	R44302	1G4	18	0422-11
R134898	1C21	11	0407-15	R135916	1C9	4	0407-7	R44302	1G16	18	0422-23

NUMERICAL INDEX - CONTINUED

PART NO.	GRID	KEY	PAGE	PART NO.	GRID	KEY	PAGE	PART NO.	GRID	KEY	PAGE
R44302	1G18	18	0422-25	R501065	1J7	11	1672-7	R51936	1D25	34	0413-19
R44302	1G20	18	0422-27	R501078	1H21	1	0433-14	R51936	1E2	29	0413-21
R44302	1G22	4	0422-29	R501124	1B21	1	0403-2	R51936	1E10	16	0413-25
R44302	1I5	8	0505-1	R501144	1F6	9	0418-3	R51937	1D17	2	0413-11
R44342	1J9	8	1672-9	R501192	1J7	4	1672-7	R51937	1D21	2	0413-15
R47693	1I5	5	0505-1	R501252	1C6	10	0407-4	R53108	1G4	13	0422-11
R48000	1D8	8	0413-1	R501252	1C22	10	0407-4	R53108	1G6	16	0422-13
R48600	1D11	28	0413-5	R501297	1B20	2	0402-9	R53108	1G12	16	0422-19
R48600	1D17	28	0413-11	R501297	1B23	4	0404-3	R53108	1G16	13	0422-23
R48600	1D21	28	0413-15	R501297	1B23	6	0404-3	R53108	1G18	13	0422-25
R48600	1D23	28	0413-17	R501321	1H12	13	0433-3	R53108	1G20	13	0422-27
R48685	1B12	1	0401-2	R501332	1H13	1	0433-5	R53108	1I2	26	0452-3
R48685	1B25	1	0404-5	R501362	1H23	2	0433-16	R54114	1B21	4	0403-2
R48723	1I16	11	0520-2	R501373	1H24	9	0452-1	R54123	1I5	4	0505-1
R48723	1I17	11	0520-3	R501373	1I2	9	0452-3	R54565	1B16	1	0402-4
R48808	1G24	12	0423-3	R501428	1F8	8	0419-3	R54638	1H24	9	0452-1
R48808	1J5	9	1672-5	R501428	1I2	13	0452-3	R54638	1I2	9	0452-3
R500000	1B21	3	0403-2	R501436	1C9	4	0407-7	R54799	1B16	11	0402-4
R500001	1B15	12	0402-3	R501436	1C10	5	0407-7A	R55233	1B25	4	0404-5
R500001	1C3	7	0407-1	R501439	1C8	3	0407-6	R56462	1C9	5	0407-7
R500001	1C5	7	0407-3	R501459	1E18	4	0414-1	R56462	1C10	2	0407-7A
R500053	1H1	9	0429-1	R501459	1J10	6	1672-10	R56551	1E20	2	0414-3
R500078	1G25	14	0423-4	R501466	1H4	3	0429-3A	R56551	1E20	16	0414-3
R500079	1G25	2	0423-4	R501472	1E22	14	0414-5	R56551	1E22	2	0414-5
R500080	1G25	12	0423-4	R501472	1E23	8	0414-6	R56551	1E22	16	0414-5
R500084	1E12	3	0413-26A	R501472	1I14	4	0510-7	R56551	1E23	3	0414-6
R500096	1H12	20	0433-3	R501472	1I14	18	0510-7	R56588	1E12	9	0413-26A
R500116	1C6	10	0407-4	R501484	1C14	3	0407-9A	R56588	1F12	13	0420-5
R500116	1C22	10	0407-4	R501484	1C15	3	0407-9B	R61105	1F8	9	0419-3
R500219	1H12	5	0433-3	R501484	1C15	5	0407-9B	R61105	1I2	29	0452-3
R500220	1E8	12	0413-23	R501516	1E17	3	0413-30	R61467	1H15	2	0433-7
R500269	1F18	5	0421-3	R501517	1E17	2	0413-30	R61467	1H15	16	0433-7
R500270	1F18	4	0421-3	R501519	1E17	4	0413-30	R61467	1H15	17	0433-7
R500271	1F18	3	0421-3	R501556	1F6	17	0418-3	R61871	1C7	9	0407-5
R500272	1H21	1	0433-14	R502014	1H10	1	0429-9	R61871	1H24	16	0452-1
R500304	1H3	12	0429-3	R502076	1D21	33	0413-15	R61871	1I2	16	0452-3
R500320	1G25	4	0423-4	R502076	1D23	33	0413-17	R62673	1G4	3	0422-11
R500320	1H6	1	0429-5	R502076	1D25	32	0413-19	R62673	1G16	3	0422-23
R500320	1H8	1	0429-7	R502076	1E2	28	0413-21	R62673	1G18	3	0422-25
R500321	1H3	14	0429-3	R502076	1E6	32	0413-21D	R62673	1G20	3	0422-27
R500333	1G25	17	0423-4	R502079	1G25	7	0423-4	R63548	1E25	4	0416-3
R500335	1B21	3	0403-2	R502079	1H4	7	0429-3A	R63548	1F2	13	0416-5
R500349	1C21	13	0407-15	R502079	1H6	3	0429-5	R63604	1D21	30	0413-15
R500352	1G25	7	0423-4	R502079	1H8	3	0429-7	R63604	1E12	6	0413-26A
R500352	1H6	3	0429-5	R502261	1C21	12	0407-15	R63604	1J23	7	2200-5
R500374	1C13	1B	0407-9	R502362	1E8	26	0413-23	R63845	1E12	2	0413-26A
R500374	1C13	4A	0407-9	R502528	1D7	7	0410-3	R64525	1G24	7	0423-3
R500374	1I2	32	0452-3	R502819	1E17	1	0413-30	R64525	1G25	11	0423-4
R500390	1D8	8	0413-1	R502941	1H15	2	0433-7	R64525	1G25	18	0423-4
R500394	1E20	14	0414-3	R50901	1F20	4	0422-3	R64525	1J5	12	1672-5
R500394	1E20	23	0414-3	R50901	1F24	4	0422-7	R64525	1J7	13	1672-7
R500394	1E22	23	0414-5	R50901	1G12	4	0422-19	R64854	1E8	9	0413-23
R500500	1B21	1	0403-2	R50902	1F20	2	0422-3	R64857	1E8	14	0413-23
R500598	1H3	4	0429-3	R50902	1F24	2	0422-7	R64861	1E8	25	0413-23
R500654	1B23	1	0404-3	R50902	1G6	2	0422-13	R64927	1E8	27	0413-23
R500708	1H4	2	0429-3A	R50902	1G12	2	0422-19	R64967	1E8	7	0413-23
R500709	1C6	10	0407-4	R51936	1D11	2	0413-5	R64968	1E8	17	0413-23
R500709	1C22	10	0407-4	R51936	1D11	34	0413-5	R64969	1E8	8	0413-23
R500710	1H4	1	0429-3A	R51936	1D13	2	0413-7	R64989	1E8	4	0413-23
R500715	1H22	1	0433-15	R51936	1D13	34	0413-7	R64995	1E8	2	0413-23
R500724	1G25	14	0423-4	R51936	1D15	31	0413-9	R64997	1E8	23	0413-23
R500726	1H12	8	0433-3	R51936	1D17	2	0413-11	R65437	1E8	6	0413-23
R501016	1G25	11	0423-4	R51936	1D17	34	0413-11	R66090	1D11	4	0413-5
R501017	1H6	5	0429-5	R51936	1D19	2	0413-13	R66090	1D13	4	0413-7
R501018	1G25	5	0423-4	R51936	1D19	34	0413-13	R66090	1D17	4	0413-11
R501029	1F6	19	0418-3	R51936	1D21	34	0413-15	R67092	1F14	26	0420-7
R501046	1H23	2	0433-16	R51936	1D23	34	0413-17	R67092	1F16	8	0420-9

NUMERICAL INDEX - CONTINUED

PART NO.	GRID	KEY	PAGE	PART NO.	GRID	KEY	PAGE	PART NO.	GRID	KEY	PAGE
R67364	1D23	30	0413-17	R91360	1D13	29	0413-7	TY24322	1J5	1	1672-5
R67364	1D25	2	0413-19	R91360	1D15	25	0413-9	TY24485	1J3	7	1672-3
R67364	1E2	2	0413-21	R91360	1D17	29	0413-11	TY6799	1J3	7	1672-3
R67364	1E6	2	0413-21D	R91360	1D19	29	0413-13	TY6799	1J4	1	1672-4
R71228	2C2	10	4151-17	R91360	1D21	29	0413-15	T10745	1J3	5	1672-3
R71228	2C4	10	4151-19	R91360	1D23	29	0413-17	T10745	1J4	4	1672-4
R71835	1F22	14	0422-5	R91360	1D25	16	0413-19	T10745	1J5	4	1672-5
R71835	1G2	14	0422-9	R91360	1E2	16	0413-21	T112804	1F2	14	0416-5
R71835	1G8	14	0422-15	R91360	1E4	25	0413-21B	T112804	1J19	3	2200-3
R71835	1G14	14	0422-21	R91360	1E6	16	0413-21D	T112804	1J21	3	2200-3B
R71963	1D8	2	0413-1	R91692	1B18	15	0402-7	T112804	1J25	7	2200-5B
R72328	1C9	5	0407-7	R91889	1D2	2	0409-3	T112804	1K2	1	2200-7
R72328	1C24	2	0408-3	R91889	1D4	2	0409-5	T122075	1F8	4	0419-3
R72328	1I2	27	0452-3	R92352	1D8	7	0413-1	T122075	1I2	30	0452-3
R72659	1C24	3	0408-3	R93910	1D2	8	0409-3	T13518	1H15	15	0433-7
R73821	1E8	22	0413-23	R93910	1D4	8	0409-5	T13518	1H17	11	0433-9
R73864	1E8	21	0413-23	R94350	1J3	3	1672-3	T14050	1D11	15	0413-5
R73864	1E12	17	0413-26A	R94350	1J4	7	1672-4	T14050	1D13	15	0413-7
R73885	1E8	18	0413-23	R94350	1J5	7A	1672-5	T14050	1D17	15	0413-11
R74012	1F10	2	0420-3	R94351	1J3	4	1672-3	T14050	1D19	15	0413-13
R74012	1F10	12	0420-3	R94351	1J4	8	1672-4	T14050	1D21	15	0413-15
R74012	1F10	21	0420-3	R94351	1J5	7B	1672-5	T14050	1D23	15	0413-17
R74012	1F12	9	0420-5	R94351	1J5	8	1672-5	T14050	1D25	28	0413-19
R74012	1F12	22	0420-5	R95065	1C21	9	0407-15	T14050	1E6	28	0413-21D
R75892	1B25	16	0404-5	R96703	1F22	9	0422-5	T14050	1F10	14	0420-3
R75892	1H24	14	0452-1	R96703	1G2	9	0422-9	T14050	1F12	12	0420-5
R75892	1I2	14	0452-3	R96703	1G8	9	0422-15	T146102	1F20	20	0422-3
R76477	1F20	19	0422-3	R96703	1G14	9	0422-21	T146102	1F22	10	0422-5
R76477	1F24	19	0422-7	R96935	2B20	5	4151-11	T146102	1F24	20	0422-7
R76477	1G6	19	0422-13	R96935	2B22	5	4151-13	T146102	1G2	10	0422-9
R76477	1G12	19	0422-19	R96935	2B24	5	4151-15	T146102	1G4	17	0422-11
R77536	1E8	19	0413-23	R97185	1C7	8	0407-5	T146102	1G6	20	0422-13
R77551	1E17	5	0413-30	R97185	1H24	15	0452-1	T146102	1G8	10	0422-15
R78773	1E8	20	0413-23	R97185	1I2	15	0452-3	T146102	1G10	1	0422-17
R79604	1D8	4	0413-1	R97490	1D2	11	0409-3	T146102	1G12	20	0422-19
R79605	1D8	3	0413-1	R97491	1D2	11	0409-3	T146102	1G14	10	0422-21
R81004	1F14	2	0420-7	R97492	1D2	10	0409-3	T146102	1G16	17	0422-23
R81275	1E20	6	0414-3	R97493	1D2	10	0409-3	T146102	1G18	17	0422-25
R81275	1E22	6	0414-5	R98062	1D2	11	0409-3	T146102	1G20	17	0422-27
R81275	1E23	9	0414-6	R98062	1D4	11	0409-5	T146102	1G22	5	0422-29
R81275	1H24	10	0452-1	R98063	1D2	8	0409-3	T151858	1H10	7	0429-9
R81275	1I2	10	0452-3	R98063	1D4	8	0409-5	T158584	1J3	2	1672-3
R81275	1I14	4	0510-7	R98335	1D2	8	0409-3	T158584	1J4	6	1672-4
R81275	1I14	20	0510-7	R98335	1D4	8	0409-5	T158584	1J5	6	1672-5
R83063	2D2	20	4151-43	R98527	1F3	14	0417-2	T158584	1J7	5	1672-7
R83169	1B18	12	0402-7	R99693	1G4	4	0422-11	T175293	1I8	7	0505-5
R83169	1B20	12	0402-9	R99693	1G16	4	0422-23	T18891	1B25	2	0404-5
R85145	2B20	4	4151-11	R99693	1G18	4	0422-25	T20168	1B25	18	0404-5
R85145	2B22	4	4151-13	R99693	1G20	4	0422-27	T20314	1B16	4	0402-4
R85145	2B24	4	4151-15	R99695	1G4	1	0422-11	T20316	1B16	3	0402-4
R85363	1D2	1	0409-3	R99695	1G16	1	0422-23	T20758	2B12	5	4151-3
R85363	1D4	1	0409-5	R99695	1G18	1	0422-25	T20758	2B14	5	4151-5
R85687	1D2	8	0409-3	R99695	1G20	1	0422-27	T20758	2B16	5	4151-7
R85687	1D4	8	0409-5	R99697	1G18	11	0422-25	T20758	2B18	5	4151-9
R87732	1D5	4	0410-1	R99697	1G20	11	0422-27	T20758	2C2	12	4151-17
R89944	1D21	33	0413-15	R99698	1G4	11	0422-11	T20758	2C4	12	4151-19
R89944	1D23	33	0413-17	R99698	1G16	11	0422-23	T20758	2C6	12	4151-21
R89944	1D25	32	0413-19	R99702	1G4	9	0422-11	T20758	2C8	12	4151-23
R89944	1E6	32	0413-21D	R99702	1G16	9	0422-23	T20758	2C9	3	4151-24
R89944	1F4	5	0417-3	R99702	1G18	9	0422-25	T20758	2C19	25	4151-35
R89944	1I2	28	0452-3	R99702	1G20	9	0422-27	T20758	2D2	12	4151-43
R90658	1D7	1	0410-3	TY22471	1F20	18	0422-3	T23474	1B25	19	0404-5
R90658	1H24	2	0452-1	TY22471	1F24	18	0422-7	T24472	1D8	9	0413-1
R90658	1I2	2	0452-3	TY22471	1G6	18	0422-13	T27657	1B20	15	0402-9
R90692	1D2	10	0409-3	TY22471	1G12	18	0422-19	T27658	1B18	13	0402-7
R90692	1D4	10	0409-5	TY22471	1I9	6	0510-1	T27658	1B20	13	0402-9
R91360	1D11	29	0413-5	TY24322	1J3	7	1672-3	T27860	1D11	31	0413-5

1L25

POWERTECH 6.8 L ENGINE

NUMERICAL INDEX - CONTINUED

PART NO.	GRID	KEY	PAGE	PART NO.	GRID	KEY	PAGE	PART NO.	GRID	KEY	PAGE
T27860	1D13	31	0413-7	T77613	2C4	29	4151-19				
T27860	1D15	29	0413-9	T77613	2C6	26	4151-21				
T27860	1D17	31	0413-11	T77613	2C6	29	4151-21				
T27860	1D19	31	0413-13	T77613	2C6	44	4151-21				
T27860	1D21	31	0413-15	T77613	2C11	26	4151-27				
T27860	1D23	31	0413-17	T77613	2C11	29	4151-27				
T27860	1D25	30	0413-19	T77613	2C13	26	4151-29				
T27860	1E2	26	0413-21	T77613	2C13	29	4151-29				
T27860	1E4	28	0413-21B	T77613	2C15	26	4151-31				
T27860	1E6	30	0413-21D	T77613	2C15	29	4151-31				
T27896	1E23	6	0414-6	T77613	2C19	26	4151-35				
T27986	1E20	25	0414-3	T77613	2C19	29	4151-35				
T27986	1E22	25	0414-5	T77613	2C21	26	4151-37				
T28862	1C6	7	0407-4	T77613	2C21	29	4151-37				
T28862	1C22	7	0407-4	T77613	2C23	26	4151-39				
T30202	1E20	15	0414-3	T77613	2C23	29	4151-39				
T30202	1E22	15	0414-5	T77614	2B18	14	4151-9				
T34037	1C24	4	0408-3	T77814	2B18	11	4151-9				
T43514	1B25	24	0404-5	T77814	2B24	14	4151-15				
T56055	1C24	4	0408-3	T77814	2C8	29	4151-23				
T58477	1D2	6	0409-3	T77814	2C17	9	4151-33				
T58477	1D4	6	0409-5	T77814	2C25	12	4151-41				
T60811	2C2	20	4151-17	T77814	2D2	29	4151-43				
T60811	2C4	20	4151-19	T77857	1J21	14	2200-3B				
T60811	2C6	20	4151-21	T77857	1J23	11	2200-5				
T60811	2C8	20	4151-23	T77857	1J25	11	2200-5B				
T60811	2C11	20	4151-27	T77932	1C17	10	0407-11				
T60811	2C13	20	4151-29	T77932	1C17	17	0407-11				
T60811	2C15	20	4151-31	T77932	1C19	10	0407-13				
T60811	2C17	20	4151-33	T77932	2C2	22	4151-17				
T60811	2C19	20	4151-35	T77932	2C4	22	4151-19				
T60811	2C21	20	4151-37	T77932	2C6	22	4151-21				
T60811	2C23	20	4151-39	T77932	2C8	22	4151-23				
T60811	2C25	20	4151-41	T77932	2C11	22	4151-27				
T60811	2D2	20	4151-43	T77932	2C13	22	4151-29				
T74410	1D9	4	0413-3	T77932	2C15	22	4151-31				
T74410	1D19	15	0413-13	T77932	2C17	22	4151-33				
T74410	1E12	8	0413-26A	T77932	2C19	22	4151-35				
T74410	1E15	4	0413-28	T77932	2C21	22	4151-37				
T74410	1E16	7	0413-29	T77932	2C23	22	4151-39				
T77258	1H12	2	0433-3	T77932	2C25	22	4151-41				
T77258	1H15	5	0433-7	T78593	1I8	5	0505-5				
T77258	1H17	5	0433-9	U13639	1B25	23	0404-5				
T77258	1H18	7	0433-10	U13639	1I5	6	0505-1				
T77258	1H20	8	0433-13	U13639	1J21	16	2200-3B				
T77258	1H21	7	0433-14	U13639	1J23	26	2200-5				
T77613	1F2	2	0416-5	U13639	1J25	12	2200-5B				
T77613	1J19	4	2200-3								
T77613	1J21	4	2200-3B								
T77613	1J23	19	2200-5								
T77613	1J25	3	2200-5B								
T77613	1K2	2	2200-7								
T77613	2B12	6	4151-3								
T77613	2B12	14	4151-3								
T77613	2B14	6	4151-5								
T77613	2B14	14	4151-5								
T77613	2B16	6	4151-7								
T77613	2B16	14	4151-7								
T77613	2B16	22	4151-7								
T77613	2B20	6	4151-11								
T77613	2B20	14	4151-11								
T77613	2B22	6	4151-13								
T77613	2B22	14	4151-13								
T77613	2B22	20	4151-13								
T77613	2C2	26	4151-17								
T77613	2C2	29	4151-17								
T77613	2C4	26	4151-19								

