



**MITSUBISHI
AD MILLER CYCLE GAS ENGINE
GS16R-PTK**

for RUDOX

July 2016

Pub.No. 98400-A0300

mitsubishi genuine parts

“mitsubishi genuine parts” should be used exclusively for servicing your Mitsubishi engine.

“mitsubishi genuine parts” are superior and reliable because they have been produced under the excellent quality-control system, and have passed the strict inspections.

Imitation parts are not reliable from the viewpoints of their material and manufacturing method which are entirely incomparable with those of genuine parts.

A large assortment of “mitsubishi genuine parts” is always available at any of our authorized dealers, so do your ordering at your nearest dealer by specifying “mitsubishi genuine parts”.

GUIDE FOR USE OF PARTS CATALOGUE

1. This Parts Catalogue service parts for the following Mitsubishi GS16R gas engines.

The applicable engine types and serial numbers are as follows:

ENGINE NAME	MODEL	SPECIFICATION	APPLICABLE SERIAL NO.
GS16R	PTK	Turbocharged engine with inter-cooler	015003-UP

2. When ordering parts, give the Mitsubishi dealer or distributor the following information:

- (1) Part number (or assembly number) and part name.
- (2) Quantity required
- (3) Model and serial number

NOTE: In some cases a substitute part is furnished instead of the part ordered.

3. Indication of assembled bolts with washer

Of the standard bolts, those with washers are identified by the symbol "B/W" in the Description column of each list. (Part Name: BOLT, W/WASHER)

For the part numbers of the bolts and washers and those of bolts with washers, refer to the listing (beginning with the page D1) at the end of this parts catalogue. These bolts and washers should be ordered individually.

4. Indication of combination for replaceability -"G"-

The new part to be used in combination with the other part in place of an old part is identified by the symbol "G" in the interchangeability code column of each list.

For the parts to be combined, refer to the listing (beginning with E1) at the end of this parts catalogue.

5. For the numerical index, refer to the page beginning with C1 at the end of this parts catalogue.

6. Some illustration may have some difference from the real part shape when the illustration shows a representation of various parts.

7. The parts and part numbers are subject to change without prior notice.

SAMPLE OF PARTS CATALOGUE

Group number
Group name
07-01 CRANKCASE ASSY

Model type
When these column is blank, it is applicable from serial No. shown on cover and up.
 Not applicable to the model of this column.

REF. -NO.	PART NO.	R / E N P Q G	S C P G	PART NAME & DESCRIPTION	MODEL&QTY		APLICABLE SERIAL NO. FROM@-@UPTO	M / R D
					PTK			
1	32507-70010			CRANKCASE ASSY	1			
1 01	F2846-14000			PIN,DOWEL	4			A
1 02	32507-01400			WASHER	.			A
1 03	*			CAP,MAIN BEARING	6			
1 04	*			CAP,MAIN BEARING	1			
1 05	*			CRANKCASE	1			
2	32507-02500		C	HANGER B10,B13	1		-011285	
	32507-02700	N 1		HANGER B10,B13	1		011286-	V
3	32507-04100		Q	SHIM T=0.5	2		@011294	
	32507-04100	1		SHIM T=0.5	3		011295@	
4	F1805-10025			BOLT,W/WASHER B/W	2			A

Part not to be Supplied. See(3).

See(2)Reference number.

See(4) Interchangeability codes.

See(8)-(a)Description Codes.

See(8)-(c)Specification Codes.

See(8)-(b)Description.

See(6)Change codes.

See(5)Sequence-of-change numbers.

Quantity per unit.

Applicable from serial No. indicated.

Applicable from 011295

(Scheduled)if suffixed with @ and sometimes differs from real serial No.

Applicable up to serial No. indicated.

High-demand part. See(11).

Part newly or added. See(12).

Applicable up to 011294 (Scheduled)if prefixed with @ and sometimes differs from real serial No.

NOTE: Some of model designations, number of variations and serial numbers, indicated above, are quoted from other parts catalogues.
 Read these items of information as those for this parts catalogue.

NOTE: For the description of each item, refer to the pages which follow.

HOW TO USE THIS PARTS CATALOGUE

(to be referred to together with the former SAMPLE OF PARTS CATALOGUE)

01 CYLINDER HEAD

- 3 -

REF. -NO.	PART NO.	R / P	S E N Q G	PART NAME & DESCRIPTION	MODEL & QTY			APPLICABLE SERIAL NO.		M / R D
					PTK			FROM-	-@UPTO	
1	37501-40710			HEAD ASSY, CYLINDER	16					
2	*			HEAD SUB ASSY, CYL	16					
2 01	04826-22200			CAP, SEALING	16					
2 02	04826-22500			CAP, SEALING	16					
2 03	04826-22800			CAP, SEALING	112					

(2) (3) (4) (5) (6) (7) (8) (9) (10) (11) (12)

The items (1) thru (12) are as described below:

(1) Compiling system

The systems of a unit are grouped according to their location in the unit. The groups, each identified by group number, are listed in the order by CONTENTS. Each group is preceded by an "exploded view" which clearly illustrates each part in its correct relation to the other parts in the illustration.

(2) Reference number

Abbreviated to "REF. No.," this number is used to locate a part in the illustration. In cases that the reference number is of three to four digits, the first and second digits show the reference number of an assembly, and the last two digits show the numbers of its component parts.

(3) Part numbers

The part numbers shown in this parts catalogue are those assigned to genuine Mitsubishi parts.

NOTE: Parts with asterisk (*) are not supplied individually.

(4) Interchangeability codes

The interchangeability codes used in this parts catalogue are as follows:

PART NO.	Code (R/P)	DESCRIPTION
A(Old) B(New)	R	B(new part) and A(old part) are mutually interchangeable
A(Old) B(New)	1	A(Old part) is not supplied. B(new part) can be substituted for A(Old part).
A(Old) B(New)	3	B(new part) can be substituted for A(old part). [A(old part) cannot be substituted for B(new part).]
A(Old) B(New)	N	B(new part) and A(old part) are not interchangeable.
A(Old) B(New)	G	B(new part) can be substituted for A(old part) in combination with other part(s). (For the parts to be combined, refer to the listing beginning with the page E1 at the end of this parts catalogue.)

(5) Sequence of change numbers

The parts are changed for improved quality or performance. Their changes are indicated in sequence by numerals (1.2.3...).

Blank : Original

1 : 1st change

2 : 2nd change

3 : 3rd change

(6) Change codes

These codes indicate the reason or purpose of changes of the parts.

A : Added part (a part entered into service)

C : Change of part number

D : Deleted part (a part applicable up to the serial no. expressed in Serial No.column)

E : Added part except above reasons

Q : Change of quantity

(7) Part name

Abbreviations are sometimes used. For the abbreviations, refer to TABLE OF SYMBOLS & ABBREVIATIONS appeared in hind pages of this general information chapter.

NOTE: The location terms L.H (left hand) and R.H(right hand) are as these directions viewed from the flywheel side of an engine.

(8) Description & Abbreviation codes

(a) Description codes (expressed in the first part of Description column).

B/W: Assembled bolt (with washer)

KIT: Part supplied as a kit

STD: Standard part

OPT: Optional part

AR : Part used, as required or by selection or in adjust quantity for necessity

SFN: Semi-finished part

(b) The Description codes in above paragraph (a) are followed by supplementary explanation such as dimensions (thickness, length, etc.) ,manufacturer part number, manufacturer name, etc. as occasion demands.

NOTE: Unless otherwise indicated, the dimensions are shown in millimeter and the name of unit is abbreviated.

(Examples) Thickness: T=1.00 Length: L=1000

Width: W= 1500 Height: H=500

(c) Specification codes

Each specification or type of model, and selective specifications of a unit are indicated by codes of three digits. For these codes, refer to LIST OF SPECIFICATION CODES appeared in hind pages of this general information chapter.

NOTE: Unless indicated by the specification codes, the parts may be used for the products of all specifications.

(Examples) A10: For diesel fuel

(d) The parts indicated as "NOT SHOWN", such as component parts of overhaul gasket kit, are not shown in the illustration.

(9) Model & quantity

- (a) Model : Model, type, specification, destination, etc. of product to which a parts catalogue applies are indicated in the title column of each variation.
- (b) Quantity :Quantity of part or assembly, and its component parts required for one unit of product is indicated.

NOTE: In case "AR" appears in QTY column, it is required to adjust quantity for use.

(10) Applicable serial numbers

Applicable serial numbers of engine are indicated in the "UPTO" or "FROM" column. Serial numbers with "@" are scheduled ones and sometimes differ from the real serial numbers. If the "FROM " column is blank, the part is applicable to serial number shown on this cover and up.

(11) Management rank

The parts ranked as "A" are high-demand parts. This ranking is to be referred to by dealers, and is devised to facilitate and rationalize their distribution, stocking and inventory of the parts.

(12) The parts changed or added after the last parts list that has been published are identified by "V."

TABLE OF SYMBOLS & ABBREVIATIONS

SYMBOL	DESCRIPTION	SYMBOL	DESCRIPTION
ACCEL	ACCELERATOR	ELEC	ELECTRIC
ADJ	ADJUSTING (ADJUSTABLE)	ENG	ENGINE
AIR-CON	AIR-CONDITIONER	EQUIP	EQUIPMENT
ASSY	ASSEMBLY	EXH	EXHAUST
ATT	ATTACHMENT	E/TNK	EXPANSION TANK
AUTO	AUTOMATIC	FITT	FITTING
AUX	AUXILIARY	FLEX	FLEXIBLE
AR	AS REQUIRED	FR	FRONT
B/H	BACKHOE	GSKT	GASKET
BATT	BATTERY	GEN	GENERATOR
BRG	BEARING	GOV	GOVERNOR
B/PMP	BILGE PUMP	G/N	GROUP NUMBER
BRKT	BRACKET	H/EXCH	HEAT EXCHANGER
BUSH	BUSHING	HEX	HEXAGON
CARB	CARBURETOR	HYD	HYDRAULIC
C/L	CENTERLINE	H=	HEIGHT
COMPR	COMPRESSOR	IND	INDUSTRIAL
CON-ROD	CONNECTING-ROD	INJ	INJECTION
C/MBR	CROSS-MEMBER	INSTAL	INSTALLATION
CYL	CYLINDER	INST	INSTRUMENT
DIA	DIAMETER	INTLK	INTERLOCK
DIFF	DIFFERENTIAL	JUNC	JUNCTION
DISTR	DISTRIBUTOR	KD	KNOCKDOWN
DR	DRIVE	L.H	LEFT HAND
D=	OUT DIAMETER	LUB	LUBRICATION
		L=	LENGTH

TABLE OF SYMBOLS & ABBREVIATIONS

SYMBOL	DESCRIPTION	SYMBOL	DESCRIPTION
MANF	MANIFOLD	STD	STANDARD
MAX	MAXIMUM	SUPT	SUPPORT
M.L.H	MAXIMUM LIFTING HEIGHT	SYM	SYMBOL
MIN	MINIMUM	SYNCH	SYNCHRONIZER
MTR	MOTOR	SYS	SYSTEM
MTG	MOUNTING	TEMP	TEMPERATURE
NO.	NUMBER	TERM	TERMINAL
OPT	OPTION	T/CONV	TORQUE-CONVERTER
O/D	OVER DRIVE	T/F	TRANSFER
O.S	OVERSIZE	T/M	TRANSMISSION
PTO	POWER TAKE-OFF	T/HSG	TURBINE-HOUSING
P/S	POWER STEERING	T/C	TURBOCHARGER
PRESS	PRESSURE	T=	THICKNESS
P/N	PART NUMBER	U/BODY	UNDERBODY
QTY	QUANTITY	U.S	UNDERSIZE
RAD	RADIATOR	UNIV	UNIVERSAL
RE	REAR	VAC	VACUUM
REG	REGULATOR	VENT	VENTILATOR
REV	REVERSE	W/STRIP	WEATHERSTRIP
R.H	RIGHT HAND	W/	WITH
REF.NO.	REFERENCE	W/O	WITHOUT
R/N	REFERENCE	W/W	WOODWARD
S/PMP	SEA WATER PUMP	W/PMP	WATER PUMP
SECT	SECTION	W=	WIDTH
S/MBR	SIDEMEMBER	Z=	NUMBER OF GEAR TEETH

TABLE OF SYMBOLS & ABBREVIATIONS

SYMBOL	DESCRIPTION	SYMBOL	DESCRIPTION
1ST	FIRST		
2ND	SECOND		
3RD	THIRD		
4TH	FOURTH		
5TH	FIFTH		
&	AND		
@	UNCONFIRMED		
*	PART NOT TO BE SUPPLIED		

CONTENTS

GROUP NO.	GROUP NAME	PAGE
ENGINE BODY		
01	CYLINDER HEAD	2
03	PRECHAMBER	4
04	VALVE MECHANISM	6
05	CAMSHAFT	8
07-00-01	CYLINDER CRANKCASE	10
07-00-02	CYLINDER CRANKCASE	12
07-01-00-1	CRANKCASE CONN. PARTS	14
07-01-00-2	CRANKCASE CONN. PARTS	16
09	MAIN BEARING	18
11	TIMING GEAR CASE	20
13	OIL PAN	22
14	ENGINE MOUNTING	24
17	PISTON	26
19	CONNECTING-ROD	28
20	CRANKSHAFT	30
21	FLYWHEEL	32
22	DAMPER	34
23	TIMING GEAR	36
25-00-01	FR ACCESSORY DRIVE	38
25-00-02	FR ACCESSORY DRIVE	40

GROUP NO.	GROUP NAME	PAGE
25-03	RE ACCESSORY DRIVE	42
25-05	HOURLY METER, & TACHOMETER	44
INLET & EXHAUST SYSTEM		
30	INLET SYSTEM	46
30-03-00-1	INLET PIPE & AIR CLEANER	48
30-03-00-2	INLET PIPE & AIR CLEANER	50
30-03-00-3	INLET PIPE & AIR CLEANER	52
30-05	BOOST SENSOR	56
32-00-01	EXHAUST SYSTEM-(A)	58
32-00-02	EXHAUST SYSTEM-(A)	60
32-01	EXHAUST SYSTEM-(B)	62
32-03	EXHAUST COVER	64
33-00-01	TURBOCHARGER GENERAL	66
33-00-02	TURBOCHARGER (MODEL TD13M- 40QRC-N22)	68
OIL SYSTEM		
35	OIL PUMP	70
36	OIL STRAINER PIPING	72
36-01	OIL FILTER PIPING	74
36-02	OIL SYSTEM PARTS	76
39	OIL COOLER	78
40	OIL FILTER	80
42	OIL FILLER	82
42-05	OIL LEVEL GAGE	84

GROUP NO.	GROUP NAME	PAGE
43	BREATHER	86
COOLING SYSTEM		
45	WATER PUMP	88
45-01	RUST PREVENTION PARTS	90
46-01-00-1	COOLING SYSTEM	92
46-01-00-2	COOLING SYSTEM	94
48	FAN	98
55	AIR COOLER	100
FUEL SYSTEM		
61-03	LEAK-OFF PIPE	102
63	GOVERNOR	104
STARTING SYSTEM		
66	STARTER (24V-7.5KW)	106
67	IGNITION PARTS	108
71	TURNING GEAR	110
NAME PLATE		
93	NAME PLATE	112
REPAIR PARTS		
94-00-01	OVERHAUL GASKET KIT	114
94-00-02	OVERHAUL GASKET KIT	118
94-00-03	OIL SEAL KIT	122
NUMERICAL PARTS INDEX		C1

GROUP NO.	GROUP NAME	PAGE
	TABLE OF BOLT,W/WASHER	D1

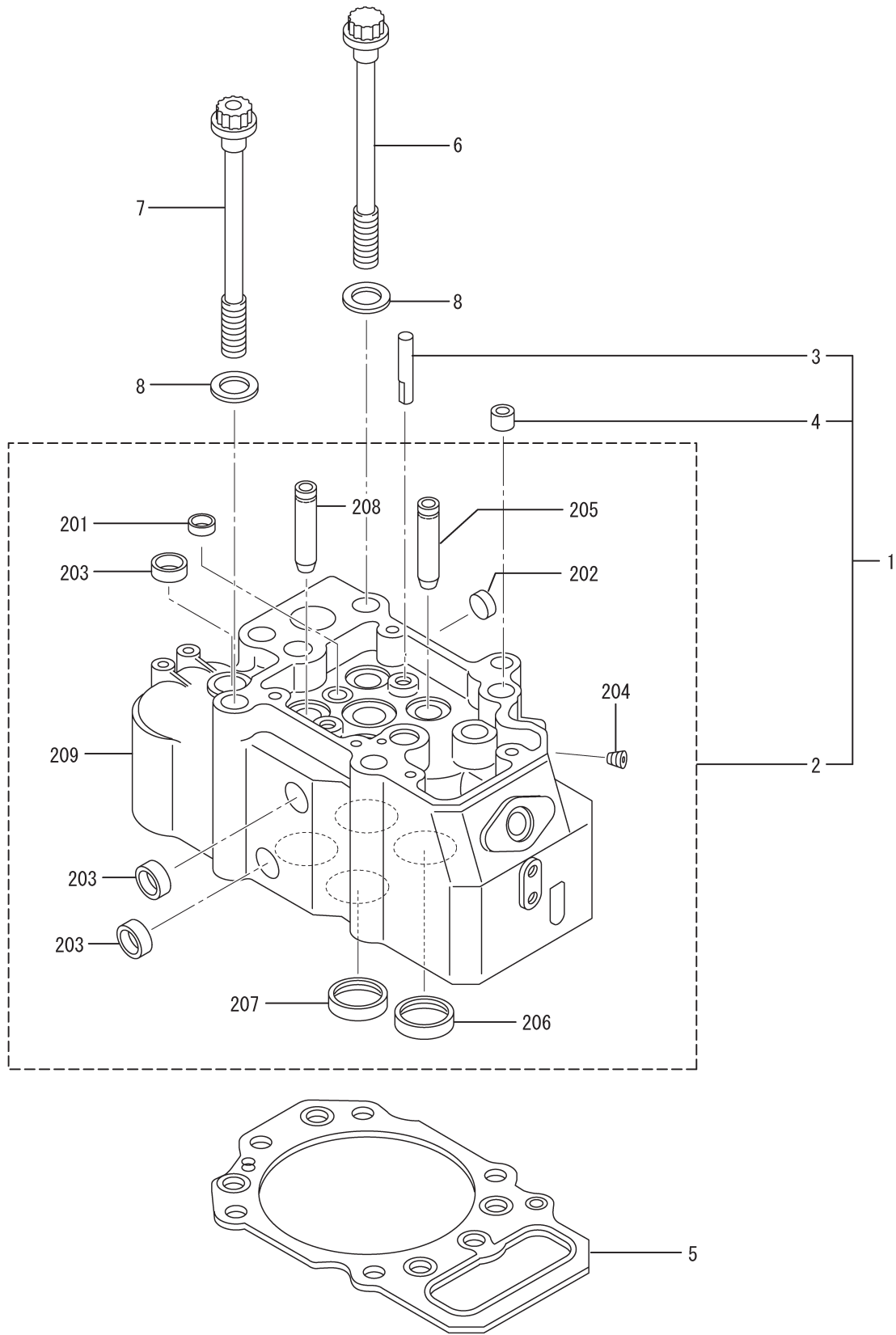

REF. -NO.	PART NO.	R / P	S C E N Q G	PART NAME & DESCRIPTION	MODEL & QTY			APPLICABLE SERIAL NO.		M / R	V R D
					PTK			FROM@-	-@UPTO		
1	37501-40710			HEAD ASSY, CYLINDER	16						
2	*			HEAD SUB ASSY, CYL	16						
2 01	04826-22200			CAP, SEALING	16						
2 02	04826-22500			CAP, SEALING	16						
2 03	04826-22800			CAP, SEALING	112						
2 04	04827-71000			PLUG, TAPERED	16						
2 05	37501-02900			GUIDE, VALVE, EXH	32						
2 06	37501-04500			SEAT, VALVE, EXH	32						
2 07	37501-17902			SEAT, VALVE, INLET	32						
2 08	37501-10600			GUIDE, VALVE, INLET	32						
2 09	*			HEAD, CYLINDER	16						
3	33501-13400			GUIDE, BRIDGE	32						
4	37501-01501			PIN, DOWEL	16						
5	37501-12200			GASKET, CYLINDER HEAD	16						A
6	37501-12501			BOLT, CYLINDER HEAD	80						
7	37501-05300			BOLT, CYLINDER HEAD	16						
8	33707-11701			WASHER	96						

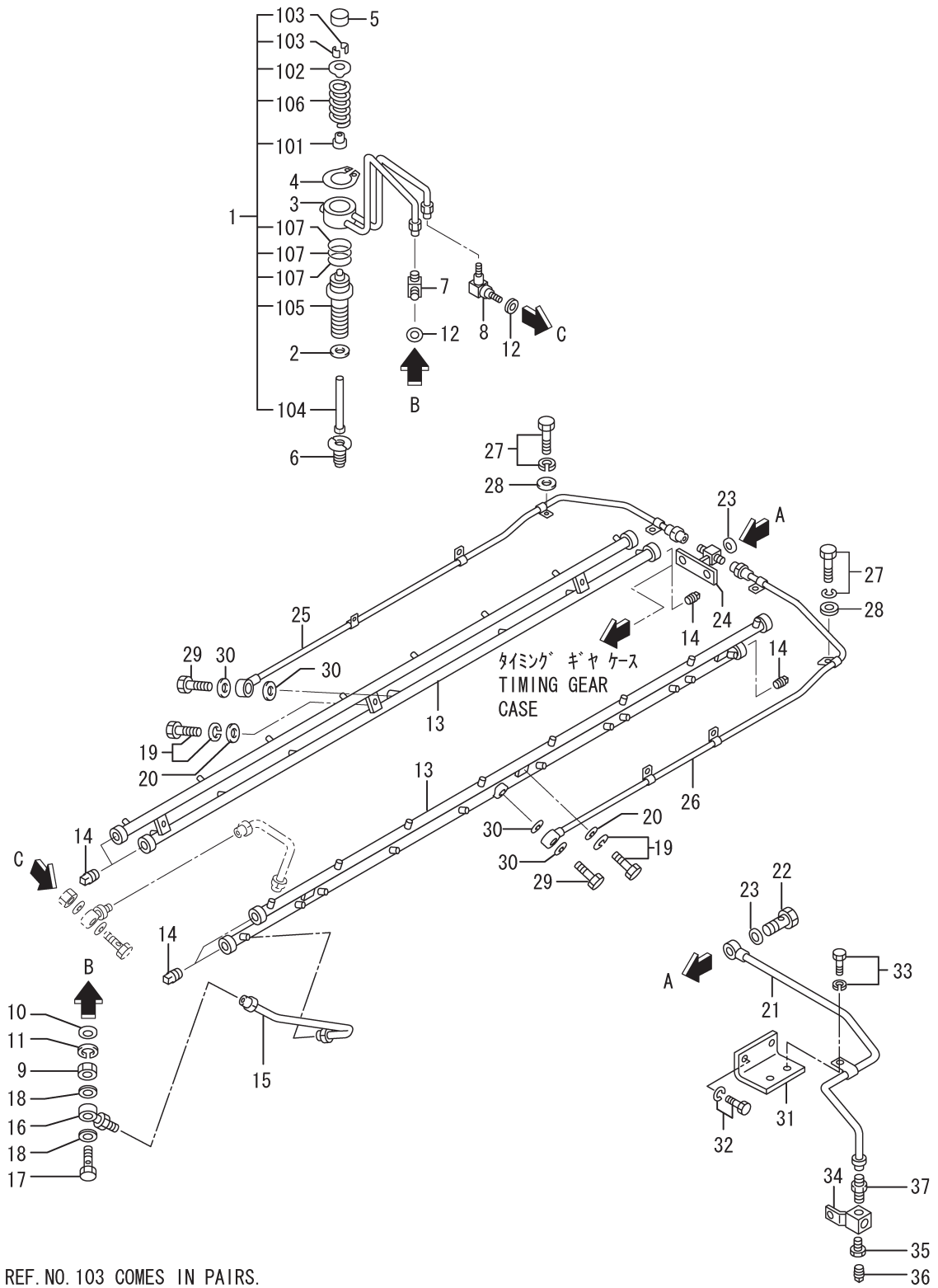

REF. -NO.	PART NO.	R / P	S C E N Q G	PART NAME & DESCRIPTION	MODEL & QTY			APPLICABLE SERIAL NO.		M / R	V R D
					PTK			FROM@-	-@UPTO		
1	35A03-51020			HOLDER ASSY, VALVE	16						
1 01	32C04-16500			SEAL, VALVE STEM	16						
1 02	37504-00300			ROTATOR	16						
1 03	35A03-00400			COTTER, VALVE	32						
1 04	35A03-13710			VALVE, GAS	16						
1 05	35A03-50100			HOLDER, VALVE	16						
1 06	35A03-10300			SPRING, GAS VALVE	16						
1 07	05507-10300			O-RING	48					A	
2	F4202-27000			GASKET	16					A	
3	37503-98101			PIPE, ANTLERS	16						
4	F3200-03600			RING, SNAP	16						
5	35A03-10601			CAP, VALVE	16						
6	35A03-05501			PRECHAMBER	16						
7	37503-18400			ELBOW, GAS INLET	16						
8	37503-28500			ELBOW, GAS LEAK	16						
9	F2320-18000			NUT, JAM	32					A	
10	F2500-18000			WASHER, PLAIN	16					A	
11	F2515-18000			WASHER, SPRING	16					A	
12	05946-01801			WASHER, SEALING	32					A	
13	37803-12100			PIPE, GAS, MAIN	2						
14	F5006-26000			PLUG, TAPERED	6					A	
15	37503-22200			PIPE, GAS	16						
16	82461-05700			JOINT	16						
17	37503-02600			BOLT, EYE	16						
18	05946-01001			WASHER, SEALING	32					A	
19	F1805-10055			BOLT, W/WASHER	8					A	
20	F2500-10000			WASHER, PLAIN	8					A	
21	37703-28800			PIPE, GAS, L. H	1						
22	F4610-20000			BOLT, EYE	1						
23	05946-02001			WASHER, SEALING	2					A	
24	37703-18100			JOINT, GAS	1						
25	37803-38400			PIPE, GAS, R. H	1						
26	37803-38500			PIPE, GAS, L. H	1						
27	F1805-10016			BOLT, W/WASHER	6					A	
28	F2500-10000			WASHER, PLAIN	4					A	
29	F4610-16000			BOLT, EYE	2						
30	05946-01601			WASHER, SEALING	4					A	
31	37703-08200			STAY, CLAMP	1						
32	F1805-08020			BOLT, W/WASHER	2					A	
33	F1805-10016			BOLT, W/WASHER	1					A	
34	32630-48200			JOINT, GAS	1						
35	04827-02000			BUSHING	1						
36	F5006-13000			PLUG, TAPERED	1					A	
37	F4540-15000			CONNECTOR	1						

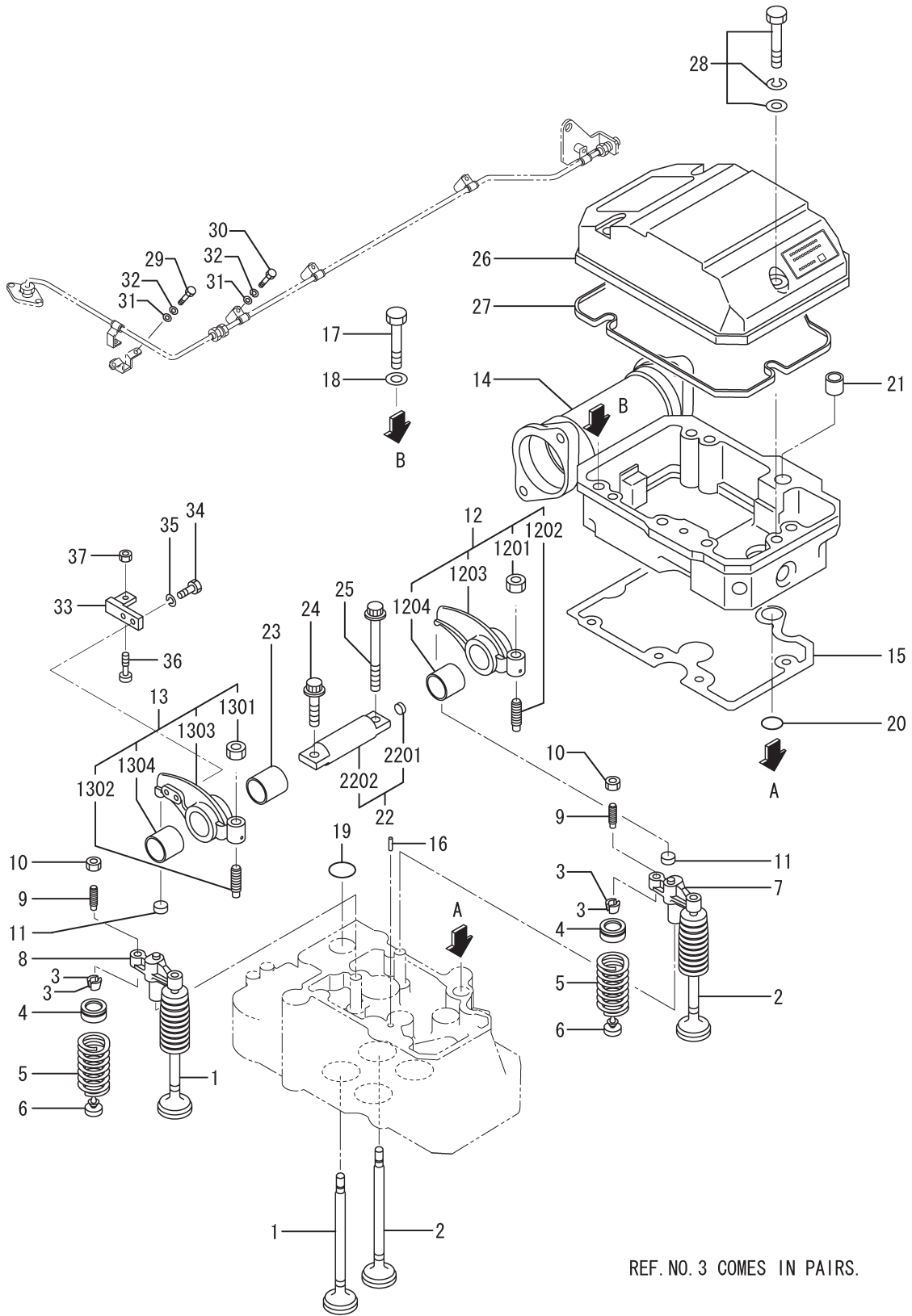

REF. NO. 3 COMES IN PAIRS.

REF. -NO.	PART NO.	R / P	S C E N Q G	PART NAME & DESCRIPTION	MODEL & QTY			APPLICABLE SERIAL NO.		M / R	V R D
					PTK			FROM@-	-@UPTO		
1	37504-30200			VALVE, INLET	32						
2	37504-03600			VALVE, EXHAUST	32						
3	32504-00400			COTTER	128						
4	37504-00300			ROTATOR	64						
5	37504-10400			SPRING, VALVE	64						
6	33504-10300			SEAL, VALVE STEM	64						A
7	37504-03400			BRIDGE, EXH	16						
8	37504-03500			BRIDGE, INLET	16						
9	37704-03300			SCREW, ADJUSTING	32						
10	37704-03300			NUT	32						A
11	30004-24302			CAP	32						
12	37504-22021			ROCKER ASSY, EXH	16						
12 01	F2305-12000			NUT, LOCK	16						A
12 02	37104-02800			SCREW, ADJUSTING	16						
12 03	*			ROCKER, EXH	16						
12 04	37504-32500			BUSHING, ROCKER	16						
13	37704-19011			ROCKER ASSY, INLET	16						
13 01	F2305-12000			NUT, LOCK	16						A
13 02	37104-02800			SCREW, ADJUSTING	16						
13 03	*			ROCKER, INLET	16						
13 04	37504-32500			BUSHING, ROCKER	16						
14	37504-29300			CASE, ROCKER	16						
15	37504-09900			PACKING, ROCKER CASE	16						A
16	F2846-06000			PIN, DOWEL	16						
17	F1035-12085			BOLT	80						A
18	37525-07901			WASHER	80						
19	05505-31040			O-RING	16						A
20	05507-10200			O-RING	16						A
21	37501-01501			PIN, DOWEL	16						
22	37504-54011			SHAFT ASSY, ROCKER	16						
22 01	04826-21000			CAP, SEALING	16						
22 02	*			SHAFT, ROCKER	16						
23	37504-04201			SPACER	16						
24	MH000854			BOLT, FLANGE	16						
25	37504-14600			BOLT	16						
26	37504-19500			COVER, ROCKER, GAS	16						
27	37504-21900			O-RING, ROCKER COVER	16						A
28	F1825-10065			BOLT, W/WASHER	43						A
29	F1035-10070			BOLT	2						A
30	05978-10110			BOLT	3						A
31	F2500-10000			WASHER, PLAIN	5						A
32	F2515-10000			WASHER, SPRING	5						A
33	37504-29101			ARM, VALVE, GSR	16						
34	F1035-08025			BOLT	32						A
35	F2515-08000			WASHER, SPRING	32						A
36	40604-06690			SCREW, ADJUSTING	16						A
37	35A03-00800			NUT	16						

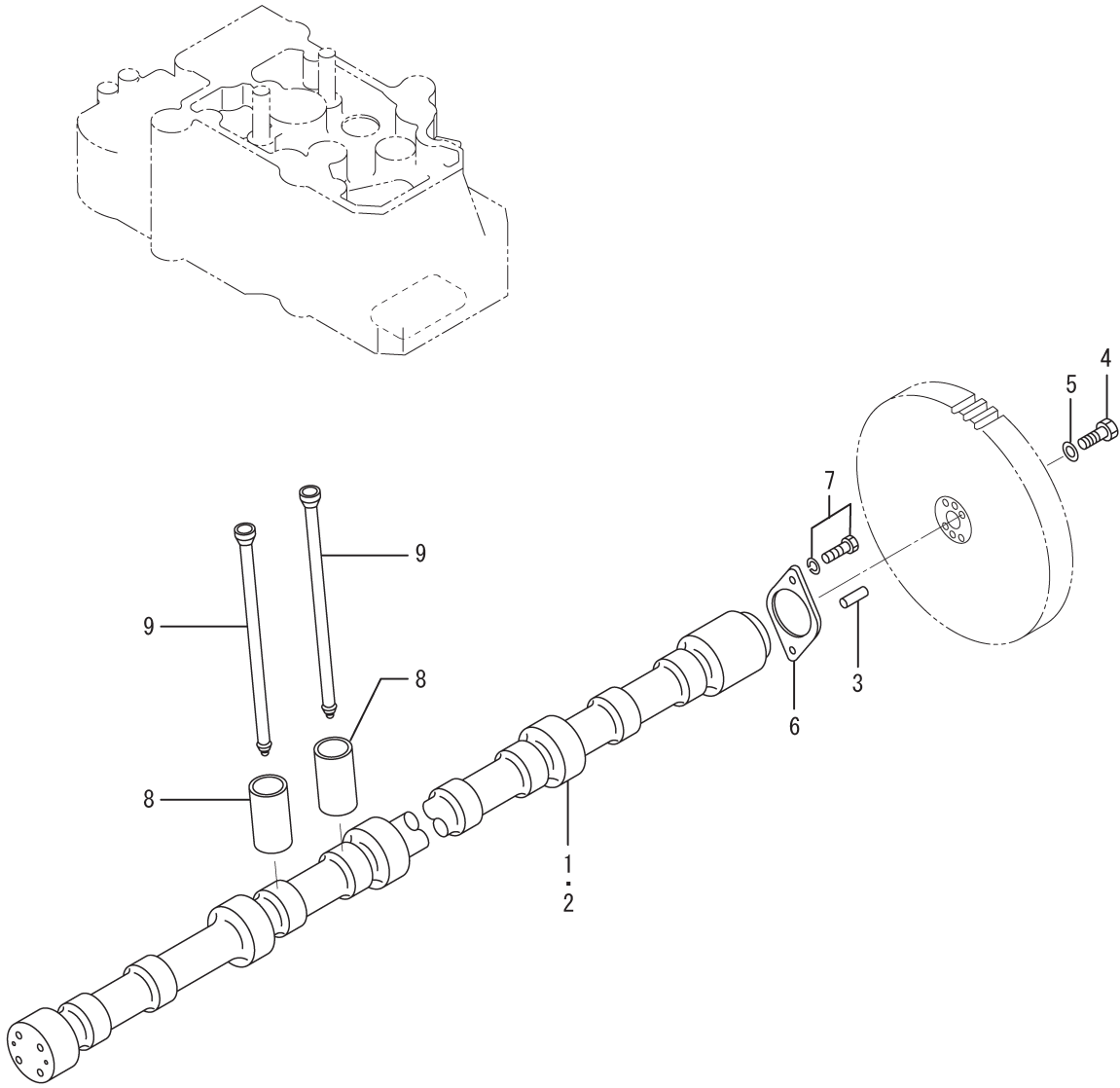

REF. -NO.	PART NO.	R / P	S E N Q G	PART NAME & DESCRIPTION		MODEL & QTY			APPLICABLE SERIAL NO.		M / R	V R D
						PTK			FROM@-	-@UPTO		
1	37805-08101			CAMSHAFT	R. H	1						
2	37805-18201			CAMSHAFT	L. H	1						
3	F2846-12000			PIN, DOWEL		4						
4	37525-09600			BOLT		8						
5	37525-07901			WASHER		8						
6	37505-10800			PLATE		2						
7	F1805-12030			BOLT, W/WASHER	B/W	4					A	
8	37505-31100			TAPPET		32						
9	37505-13100			ROD, PUSH		32						

07-00-01 CYLINDER CRANKCASE

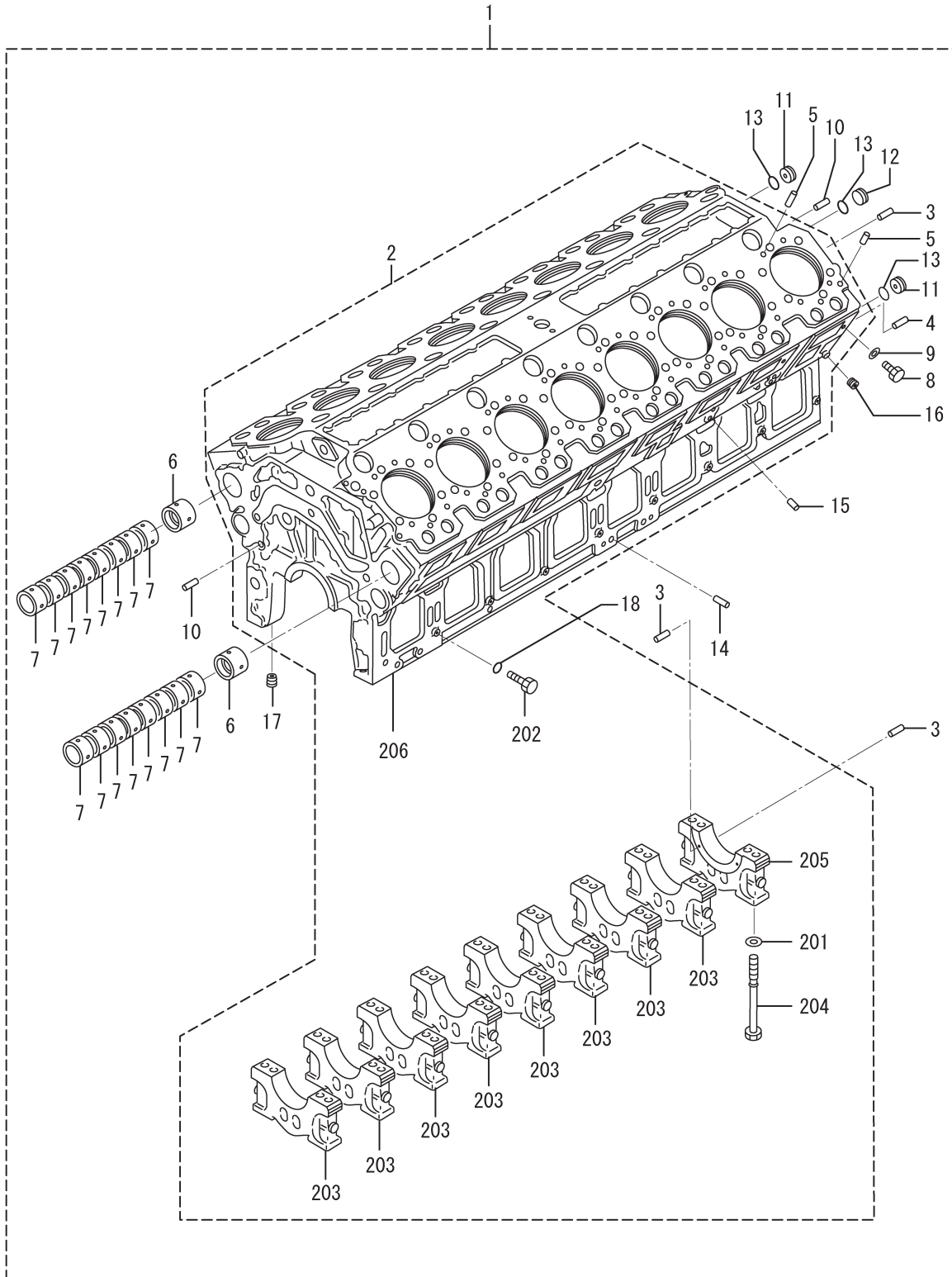

07-00-01 CYLINDER CRANKCASE

REF. -NO.	PART NO.	R / P	S E N G G	PART NAME & DESCRIPTION	MODEL & QTY			APPLICABLE SERIAL NO.		M / R	V R D
					PTK			FROM@-	-@UPTO		
1	37807-70012			CRANKCASE ASSY	1						
2	*			CRANKCASE SUB ASSY	1						
2 01	32507-01400			WASHER	36						
2 02	37707-01701			BOLT, CAP SIDE	18						
2 03	*			CAP, BEARING	8						
2 04	37707-11801			BOLT, BEARING CAP	36						
2 05	*			CAP, BEARING, RE	1						
2 06	*			CRANKCASE	1						
3	37707-01900			PIN, DOWEL	6						
4	F2846-08000			PIN, DOWEL	2						
5	37807-02600			PIN, DOWEL	32						
6	37507-03100			BUSHING, CAMSHAFT	2						
7	37507-03200			BUSHING, CAMSHAFT	16						
8	37507-03900			BOLT, SET	18						
9	05946-01201			WASHER, SEALING	18						A
10	32307-02500			PIN, DOWEL	4						
11	37507-00701			PLATE, NOZZLE	2						
12	32607-10700			PLATE, PLUG	1						
13	05507-10340			O-RING	3						A
14	F2846-20000			PIN, DOWEL	8						
15	F2846-12000			PIN, DOWEL	4						
16	04827-71300			PLUG, TAPERED	2						
17	04827-71700			PLUG, TAPERED	1						
18	05507-10220			O-RING	18						A

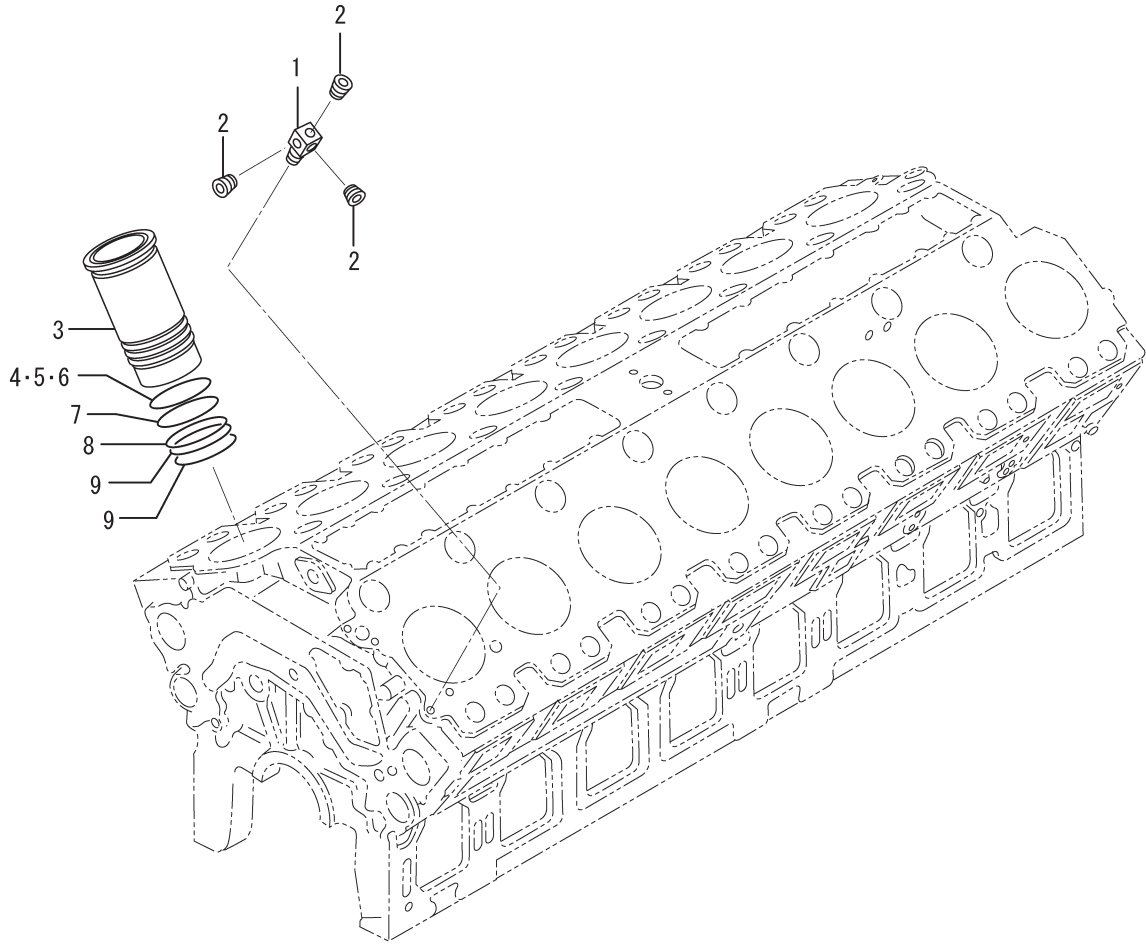

07-00-02 CYLINDER CRANKCASE

REF. -NO.	PART NO.	R / P	S C E N E N G G	PART NAME & DESCRIPTION	MODEL & QTY			APPLICABLE SERIAL NO.		M / R	V R D
					PTK			FROM@-	@UPTO		
1	37736-19300			CONNECTOR	1						
2	F5006-10000			PLUG, TAPERED	3						A
3	37507-22700			LINER, CYLINDER	16						
4	37507-12500			RING, LINER	AR						
5	37507-12510			RING, LINER	AR						
6	37507-12520			RING, LINER	AR						
7	37507-13300			O-RING, UPPER	16						A
8	37507-03400			O-RING, LINER	16						A
9	37507-13500			O-RING, OIL	32						A

07-01-00-1 CRANKCASE CONN.PARTS

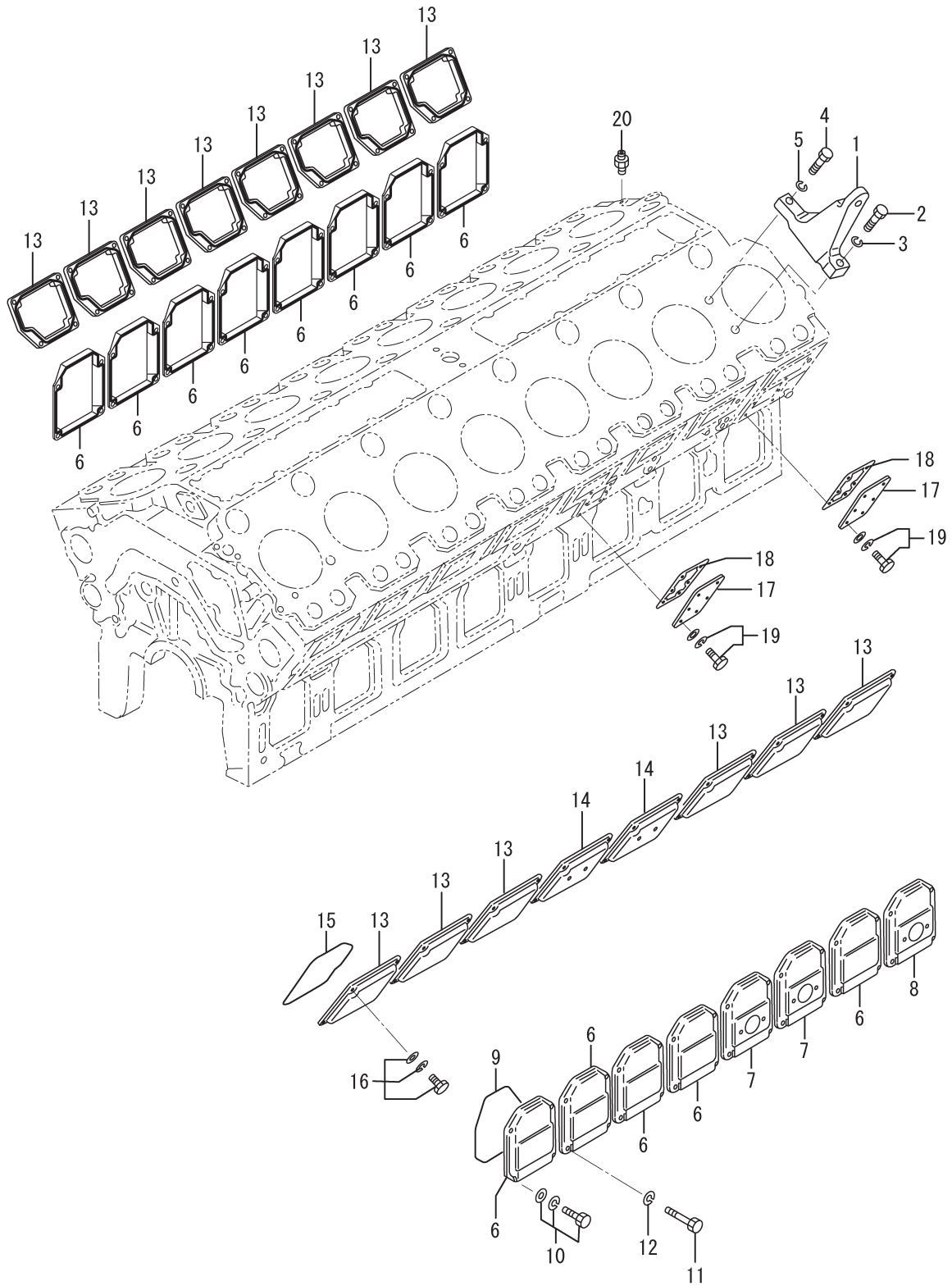

07-01-00-1 CRANKCASE CONN.PARTS

REF. -NO.	PART NO.	R / P	S E N G G	PART NAME & DESCRIPTION	MODEL & QTY			APPLICABLE SERIAL NO.		M / R	V R D
					PTK			FROM@-	-@UPTO		
1	37707-20901			HANGER	4						
2	F1035-20075			BOLT	4					A	
3	F2515-20000			WASHER, SPRING	4					A	
4	F1035-16055			BOLT	4					A	
5	F2515-16000			WASHER, SPRING	4					A	
6	37507-27100			COVER, SIDE	13						
7	37507-27200			COVER, SIDE	2						
8	37807-17200			COVER, SIDE	1						
9	37507-16401			O-RING, SIDE COVER	16					A	
10	F1825-12030			BOLT, W/WASHER	60					A	
				B/W							
11	F1035-12075			BOLT	4					A	
12	F2515-12000			WASHER, SPRING	4					A	
13	37507-37400			COVER, CAM ROOM	14						
14	37507-37800			COVER, CAM ROOM	2						
15	37507-16501			O-RING, CAM ROOM	16					A	
16	F1825-12025			BOLT, W/WASHER	22					A	
17	37807-06100			COVER	4						
18	37807-16200			PACKING	4					A	
19	F1805-12025			BOLT, W/WASHER	24					A	
20	F4540-12000			CONNECTOR	1						

07-01-00-2 CRANKCASE CONN.PARTS

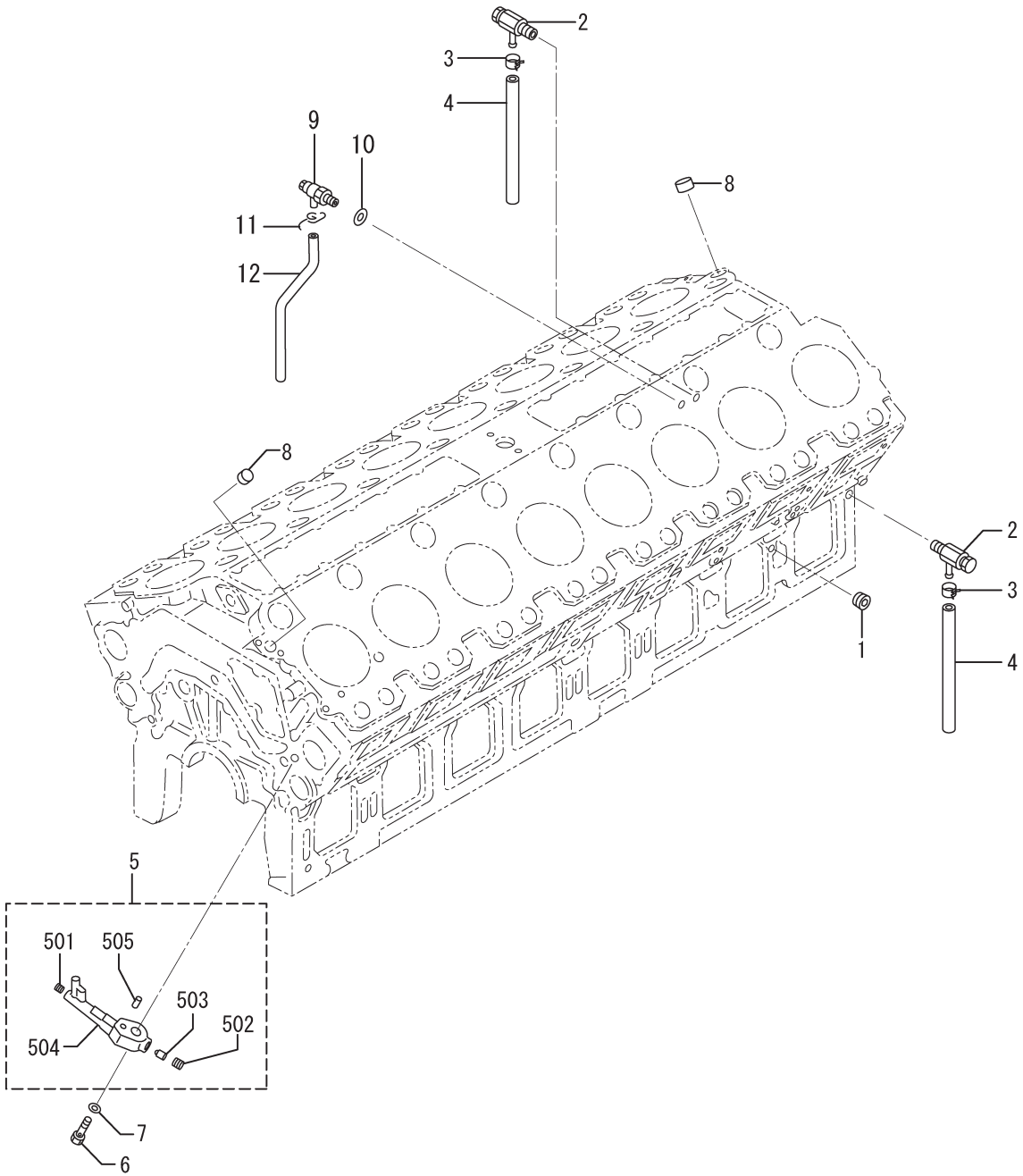

07-01-00-2 CRANKCASE CONN.PARTS

REF. -NO.	PART NO.	R / P	S E N Q G	PART NAME & DESCRIPTION	MODEL & QTY			APPLICABLE SERIAL NO.		M / R	V R D
					PTK			FROM@-	-@UPTO		
1	04827-71300			PLUG, TAPERED	2						
2	32545-22900			COCK, DRAIN	2						
3	F4300-00800			CLAMP, HOSE	2						
4	F4002-05050			TUBE, VINYL	2						
5	37707-28040			NOZZLE ASSY	16						
5 01	05950-04006			SCREW SET	16						
5 02	05969-00300			SCREW SET	16						
5 03	31119-12201			VALVE, CHECK	16						
5 04	*			BODY, NOZZLE	16						
5 05	F2846-06000			PIN, DOWEL	16						
6	37707-08500			BOLT, EYE	16						
7	36207-08900			SPRING, CONICAL DISK	16						
8	04826-24000			CAP, SEALING	2						
9	33407-16100			COCK, WATER DRAIN	2						
10	05946-02001			WASHER, SEALING	2						A
11	30007-05500			CLAMP	2						
12	33010-23400			HOSE, DRAIN	2						

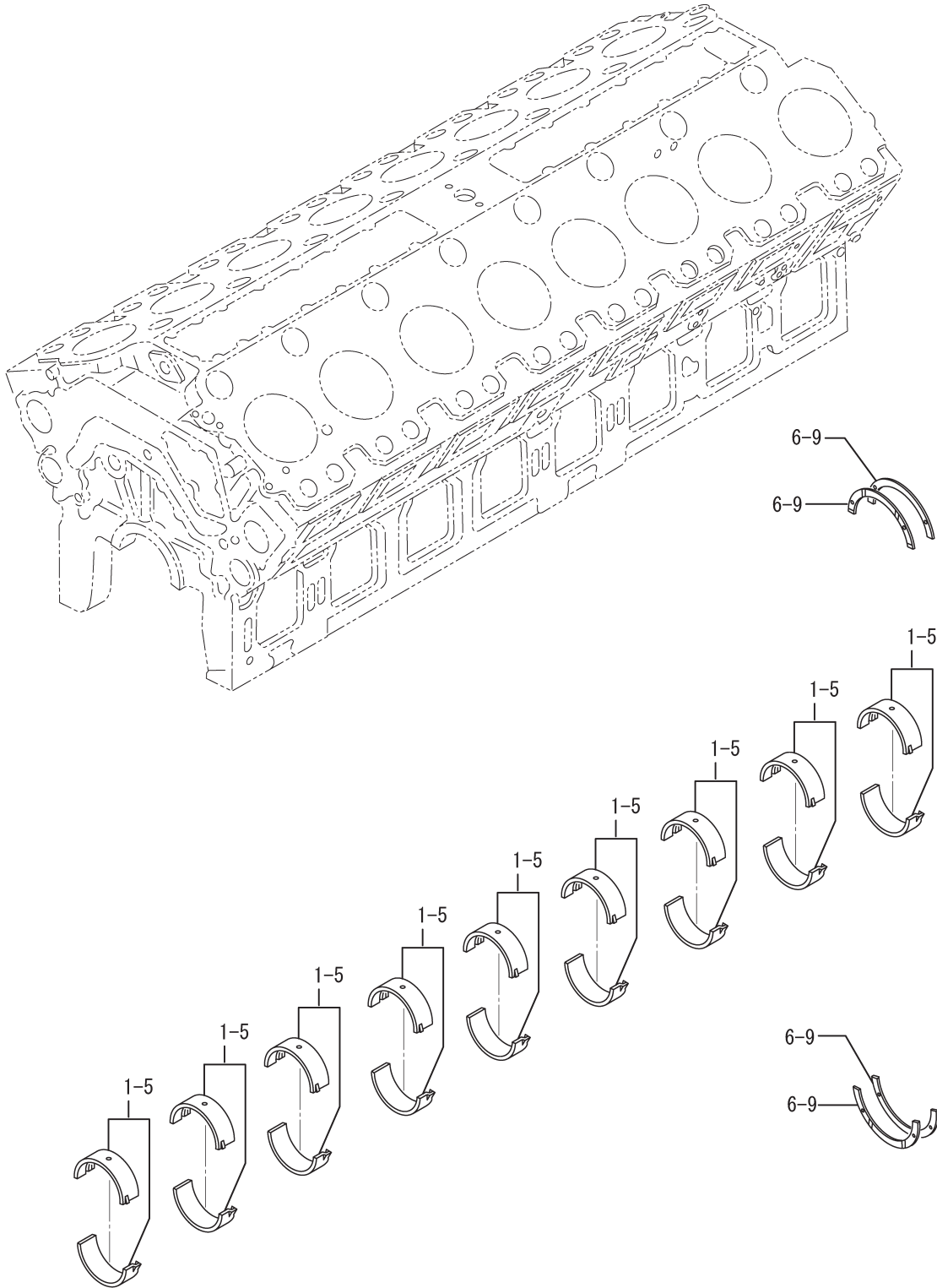

REF. -NO.	PART NO.	R / P	S E N G G	PART NAME & DESCRIPTION		MODEL & QTY			APPLICABLE SERIAL NO.		M / R	V R D
						PTK			FROM@-	-@UPTO		
1	37709-12010			BEARING SET, MAIN	STD	9					A	
2	37709-12020			BEARING SET, MAIN	U. S 0. 25	9					A	
3	37709-12030			BEARING SET, MAIN	U. S 0. 50	9					A	
4	37709-12040			BEARING SET, MAIN	U. S 0. 75	9					A	
5	37709-12050			BEARING SET, MAIN	U. S 1. 00	9					A	
6	37709-18100			PLATE, THRUST	STD	4						
7	37709-18200			PLATE, THRUST	0. S 0. 25	4						
8	37709-18300			PLATE, THRUST	0. S 0. 50	4						
9	37709-18400			PLATE, THRUST	0. S 0. 75	4						

TIMING GEAR CASE

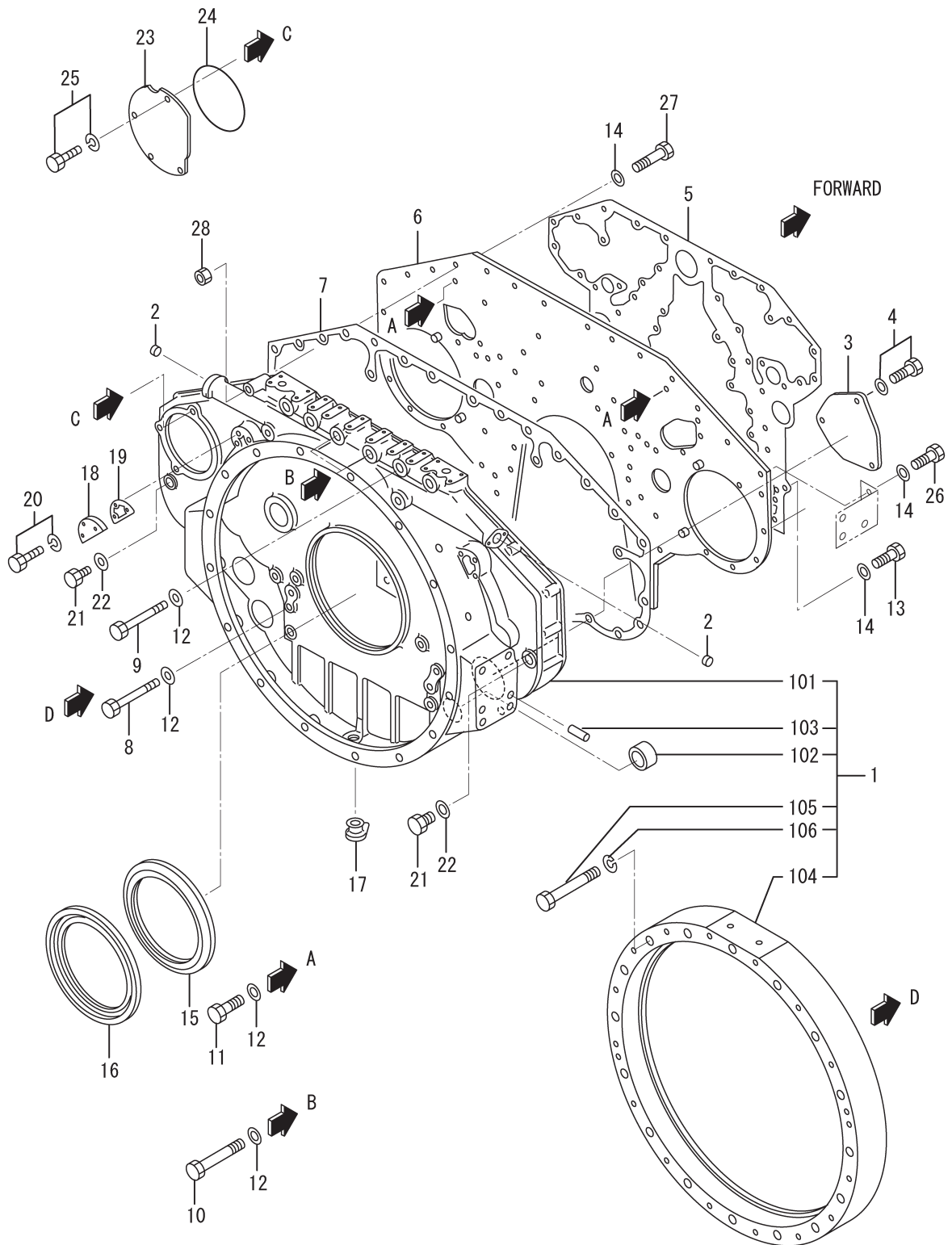

REF. -NO.	PART NO.	R / P	S C E N E S Q	PART NAME & DESCRIPTION	MODEL & QTY			APPLICABLE SERIAL NO.		M / R	V R D
					PTK			FROM@-	-@UPTO		
1	37711-45061			GEARCASE ASSY, TIMING	1						
1 01	*			CASE, TIMING	1						
1 02	05605-05030			BUSHING	1						
1 03	F2846-18000			PIN, DOWEL	4						
1 04	37711-25501			SPACER, T/G CASE	1						
1 05	05978-10110			BOLT	16						
1 06	F2515-10000			WASHER, SPRING	16						A
2	04826-24000			CAP, SEALING	2						
3	37766-03200			COVER	1						
4	F1805-12020			BOLT, W/WASHER	3						A
				B/W							
5	37711-10200			PACKING, REAR	1						A
6	37711-45300			PLATE, REAR	1						
7	37711-25400			PACKING, REAR	1						A
8	05978-16155			BOLT	10						
9	F1035-16120			BOLT	4						A
10	F1035-16130			BOLT	2						A
11	F1035-16030			BOLT	2						A
12	31201-71800			WASHER	18						
13	F1035-12025			BOLT	31						A
14	37525-07901			WASHER	34						
15	37411-04200			SLINGER	1						
16	37711-04300			SEAL, OIL	1						A
17	30912-01400			PLUG	1						
18	37711-13100			COVER	2						
19	37711-13200			PACKING	2						A
20	F1805-12020			BOLT, W/WASHER	6						A
				B/W							
21	F5000-20000			PLUG, DRAIN	2						
22	05946-02001			WASHER, SEALING	2						A
23	47500-39901			COVER	1						
24	05507-21450			O-RING	1						A
25	F1825-12030			BOLT, W/WASHER	4						A
				B/W							
26	F1035-12035			BOLT	2						A
27	05978-12140			BOLT	1						A
28	F2305-12000			NUT	1						A
				B/W							

13 OIL PAN

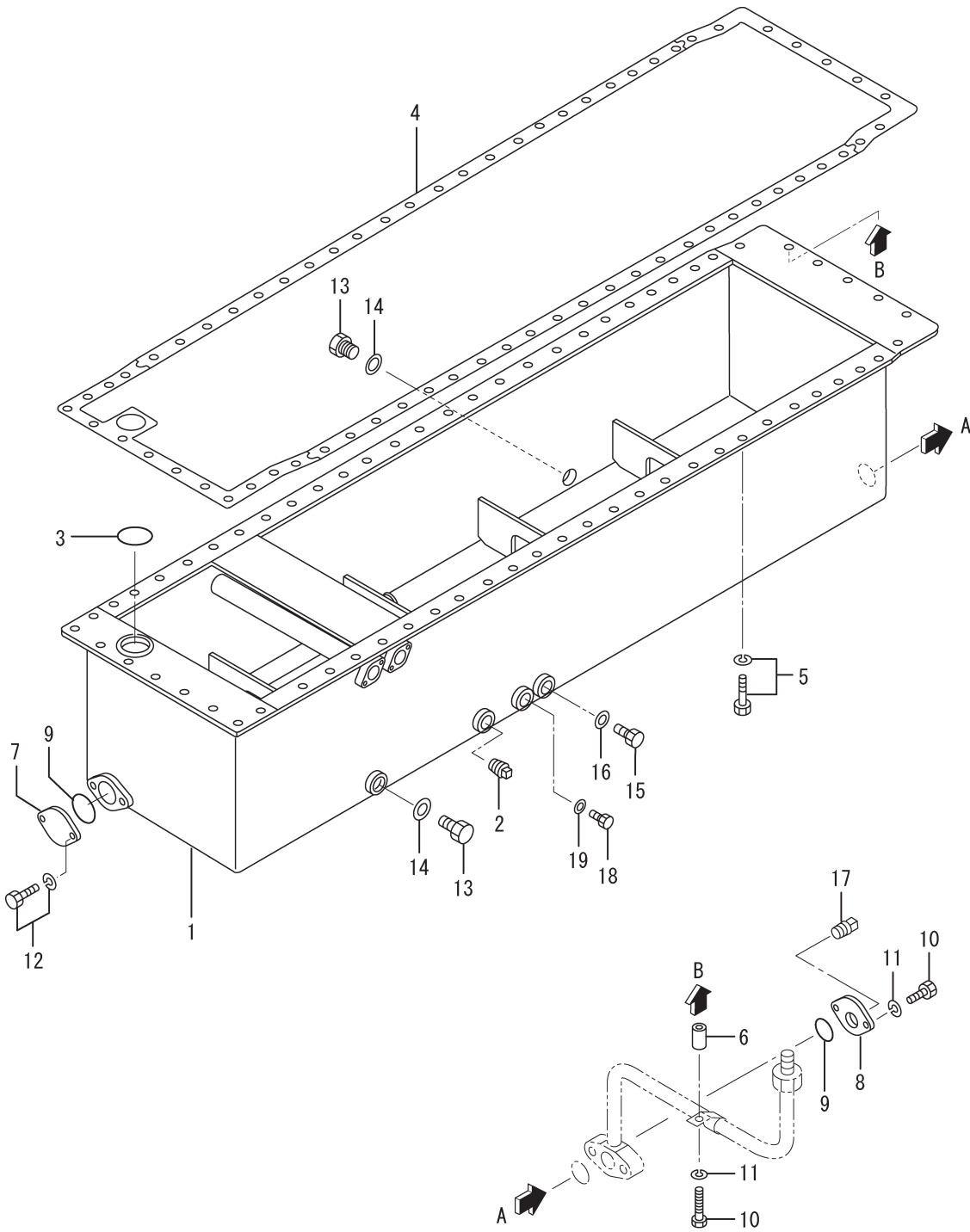

REF. -NO.	PART NO.	R / P	S E N Q G	PART NAME & DESCRIPTION	MODEL & QTY			APPLICABLE SERIAL NO.		M / R	V R D
					PTK			FROM@-	-@UPTO		
1	37813-12202			PAN, OIL	1						
2	F5006-21000			PLUG, TAPERED	1						A
3	05507-20800			O-RING	1						A
4	37813-10200			PACKING, OIL PAN	1						A
5	F1805-12035			BOLT, W/WASHER B/W	65						A
6	55646-11300			SPACER	1						
7	33546-06900			COVER	1						
8	45742-56601			FLANGE	1						
9	05507-20600			O-RING	2						A
10	F1035-12060			BOLT	3						A
11	F2515-12000			WASHER, SPRING	3						A
12	F1805-12030			BOLT, W/WASHER B/W	2						A
13	F5000-36000			PLUG, DRAIN	2						
14	05946-03601			WASHER, SEALING	2						A
15	F5000-20000			PLUG, DRAIN	1						
16	05946-02001			WASHER, SEALING	1						A
17	F5006-26000			PLUG, TAPERED	1						A
18	F5000-16000			PLUG, DRAIN	1						
19	05946-01601			WASHER, SEALING	1						A

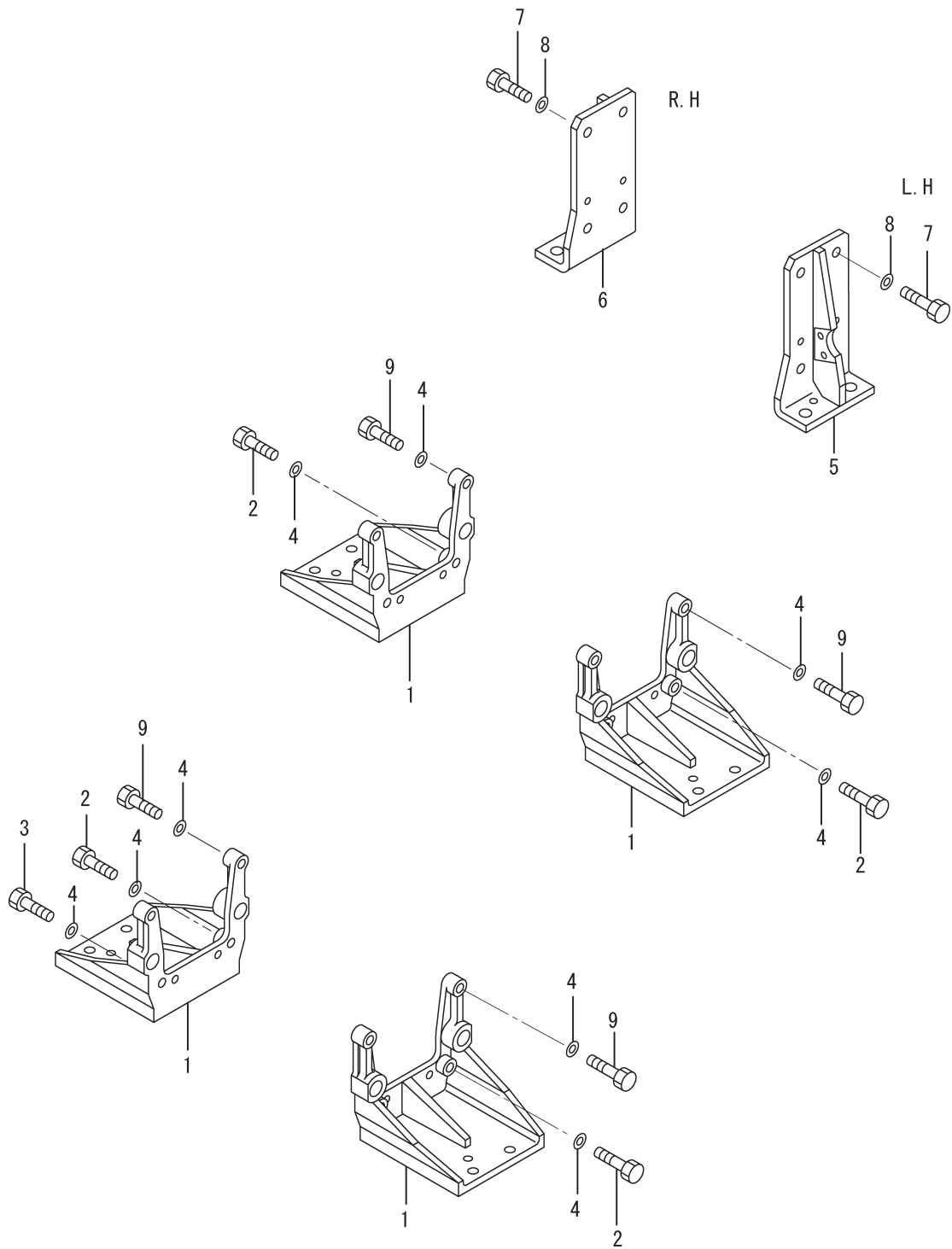

REF. -NO.	PART NO.	R / P	S E N Q G	PART NAME & DESCRIPTION		MODEL & QTY			APPLICABLE SERIAL NO.		M / R	V R D
						PTK			FROM@-	-@UPTO		
1	45R14-30100			BRACKET, MOUNTING	FRONT	4						
2	F1035-20080			BOLT		7					A	
3	F1035-20065			BOLT		1					A	
4	33401-02600			WASHER		16						
5	37714-12601			BRACKET, MOUNTING	RE L. H	1						
6	37714-12501			BRACKET, MOUNTING	RE R. H	1						
7	F1035-20050			BOLT		8					A	
8	33401-02600			WASHER, SPRING		8					A	
9	F1035-20075			BOLT		8					A	

PISTON

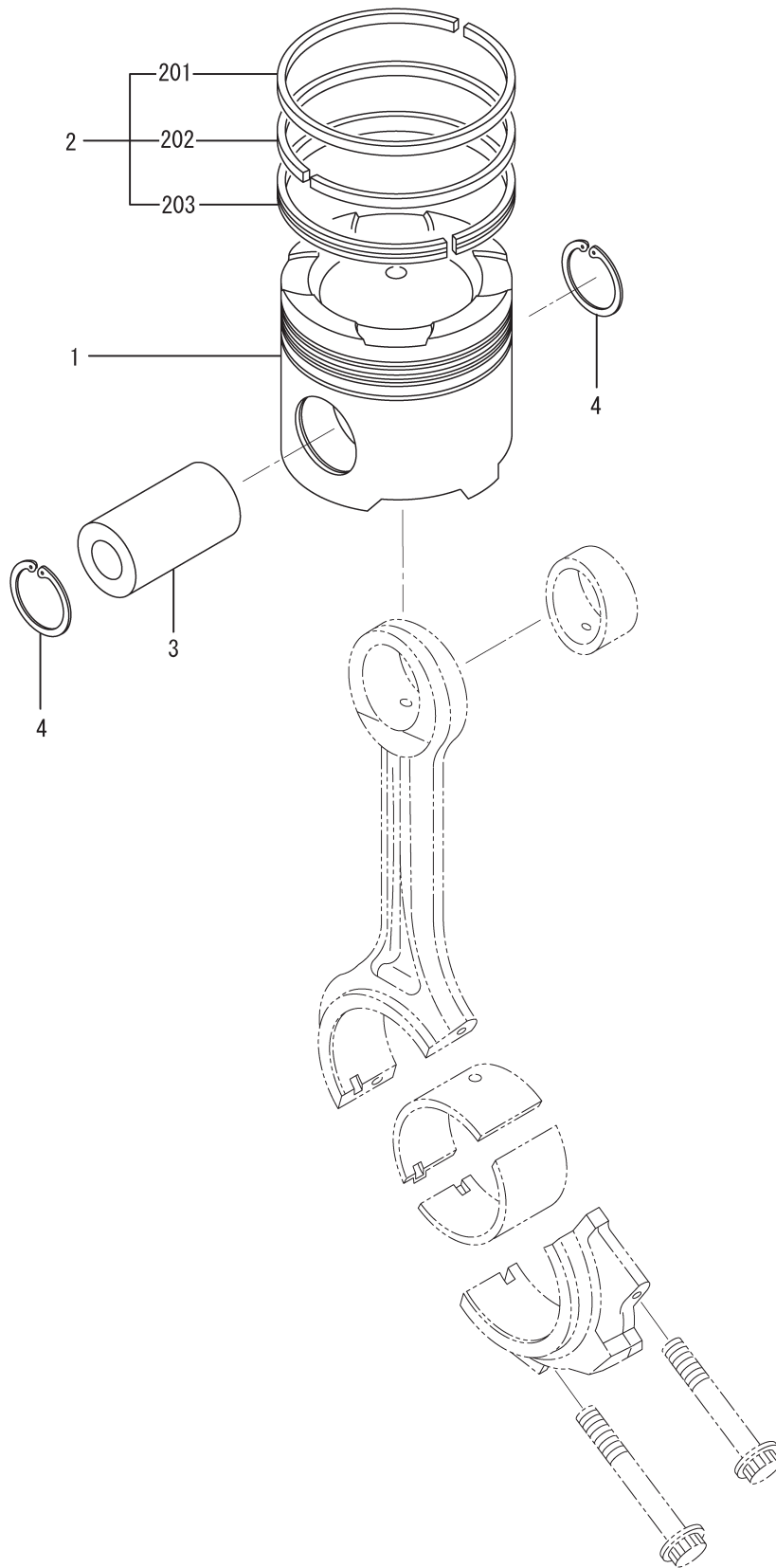

REF. -NO.	PART NO.	R / P	S E N Q G	PART NAME & DESCRIPTION	MODEL & QTY			APPLICABLE SERIAL NO.		M / R	V R D
					PTK			FROM@-	-@UPTO		
1	37517-36700			PISTON	16						
2	37517-02010			RING SET, PISTON	16						
2 01	*			RING, COMP. NO. 1	16						
2 02	*			RING, COMP. NO. 2	16						
2 03	*			RING, OIL	16						
3	37517-18100			PIN, PISTON	16						
4	F3202-07000			RING, SNAP	32						

CONNECTING-ROD

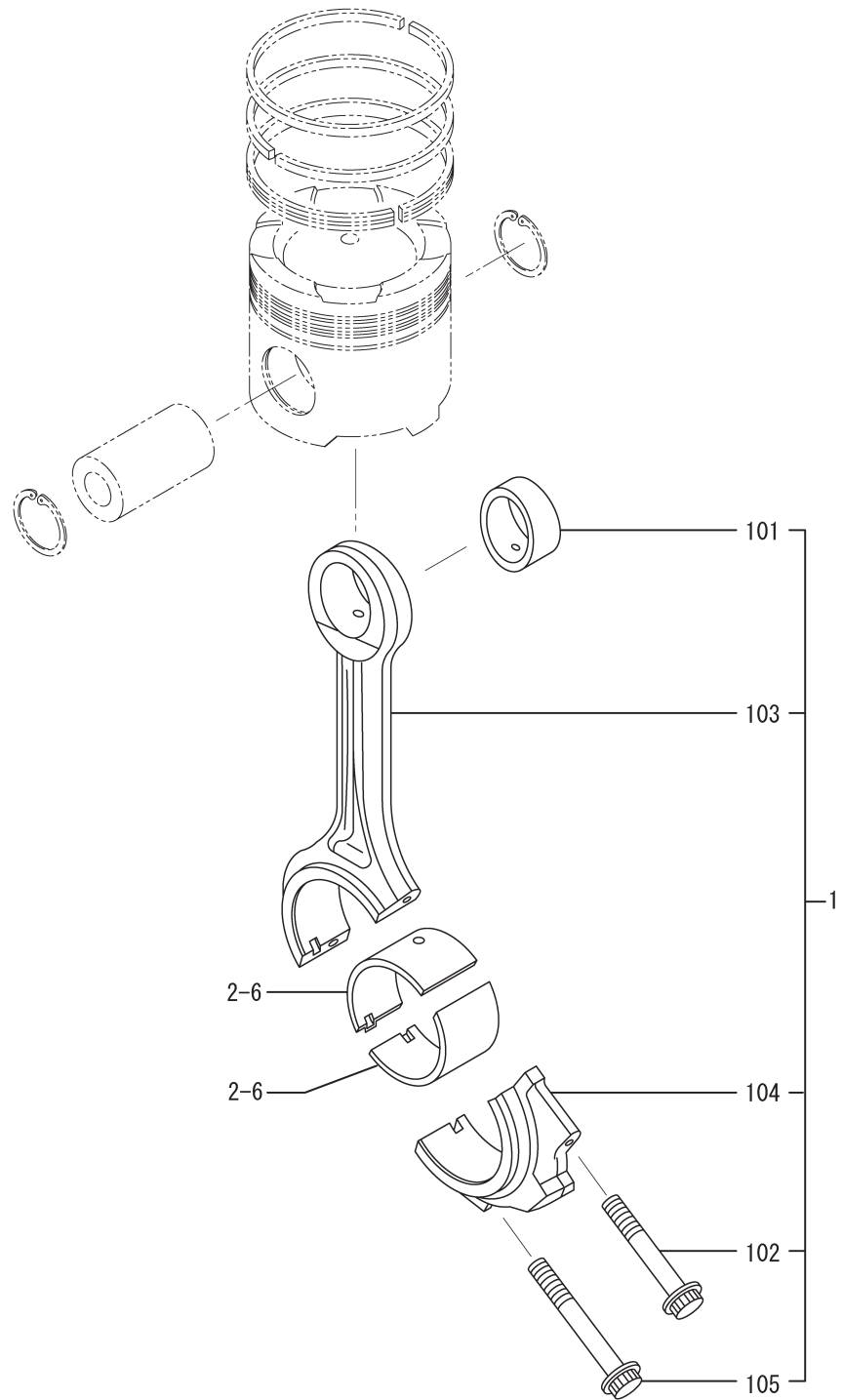

REF. -NO.	PART NO.	R / P	S E N G G	PART NAME & DESCRIPTION		MODEL & QTY			APPLICABLE SERIAL NO.		M / R	V R D
						PTK			FROM@-	-@UPTO		
1	37719-32020			CONNECTING-ROD ASSY	RANK M:15.42KG	16						
1 01	37519-10600			BUSHING		16						
1 02	37519-21300			BOLT, CON-ROD UP		16						
1 03	*			CONNECTING-ROD		16						
1 04	*			CAP, CON-ROD		16						
1 05	37519-11400			BOLT, CON-ROD LOW		16						
2	37519-13100			BEARING, CON-ROD	STD	32						
3	37519-13200			BEARING, CON-ROD	U. S 0.25	32						
4	37519-13300			BEARING, CON-ROD	U. S 0.50	32						
5	37519-13400			BEARING, CON-ROD	U. S 0.75	32						
6	37519-13500			BEARING, CON-ROD	U. S 1.00	32						

REF. -NO.	PART NO.	R / P	S E N Q G	PART NAME & DESCRIPTION	MODEL & QTY			APPLICABLE SERIAL NO.		M / R	V R D
					PTK			FROM@-	-@UPTO		
1	37820-03011			CRANKSHAFT ASSY	1						
2	*			CRANKSHAFT SUB ASSY	1						
2 01	37820-04501			PIN, DOWEL	1						
2 02	37820-04701			PIN, DOWEL	16						
2 03	37820-04600			PIN, DOWEL	2						
2 04	37820-04401			WASHER	32						
2 05	37820-04301			BOLT	32						
2 06	*			WEIGHT, BALANCE	15						
2 07	*			WEIGHT, BALANCE, RE	1						
2 08	37823-05100			GEAR, CRANKSHAFT RE Z=75	1						
2 09	37825-02100			GEAR, CRANKSHAFT FR Z=75	1						
2 10	*			CRANKSHAFT	1						
3	37820-00500			PIN, DOWEL	2						

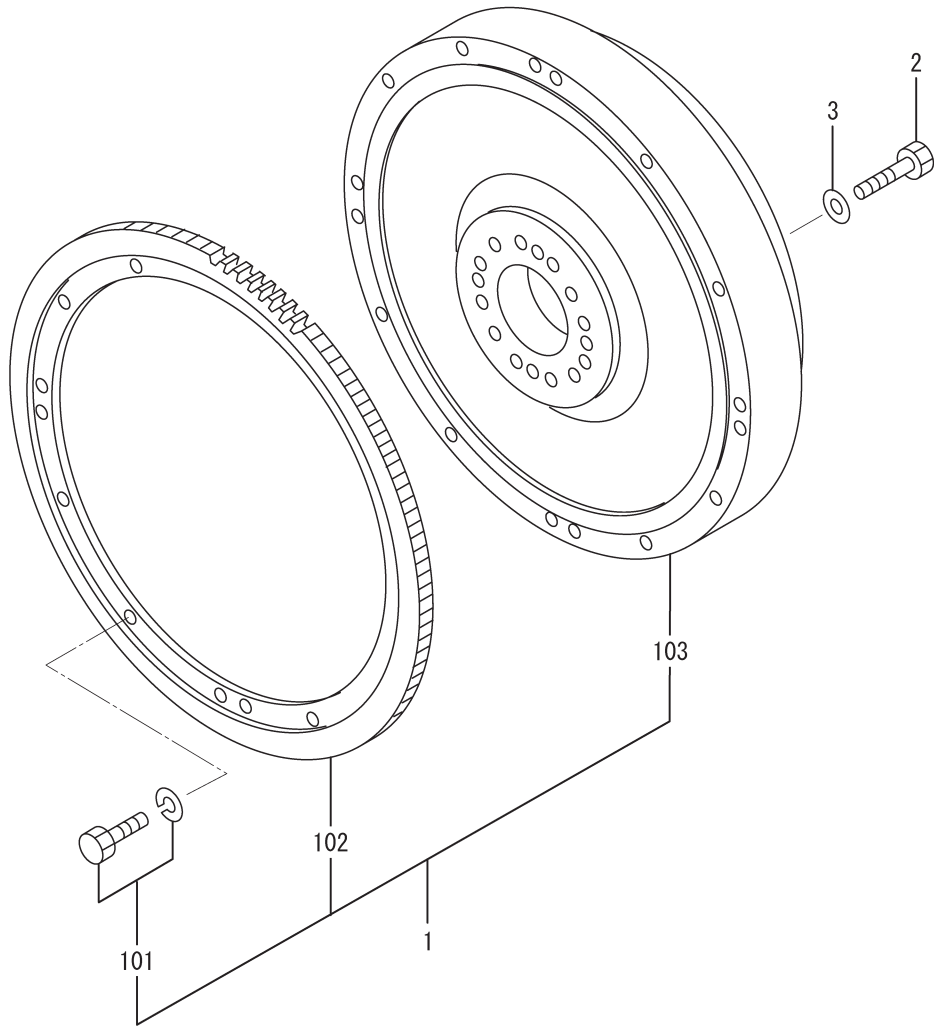

REF. -NO.	PART NO.	R / P	S E N Q G	PART NAME & DESCRIPTION		MODEL & QTY			APPLICABLE SERIAL NO.		M / R	V R D
						PTK			FROM@-	-@UPTO		
1	37721-20033			FLYWHEEL ASSY		1						
1 01	F1805-10030			BOLT, W/WASHER	B/W	12					A	
1 02	37721-00501			GEAR, RING	Z=193	1						
1 03	*			FLYWHEEL		1						
2	F1035-22150			BOLT		12					A	
3	33707-11701			WASHER		12						

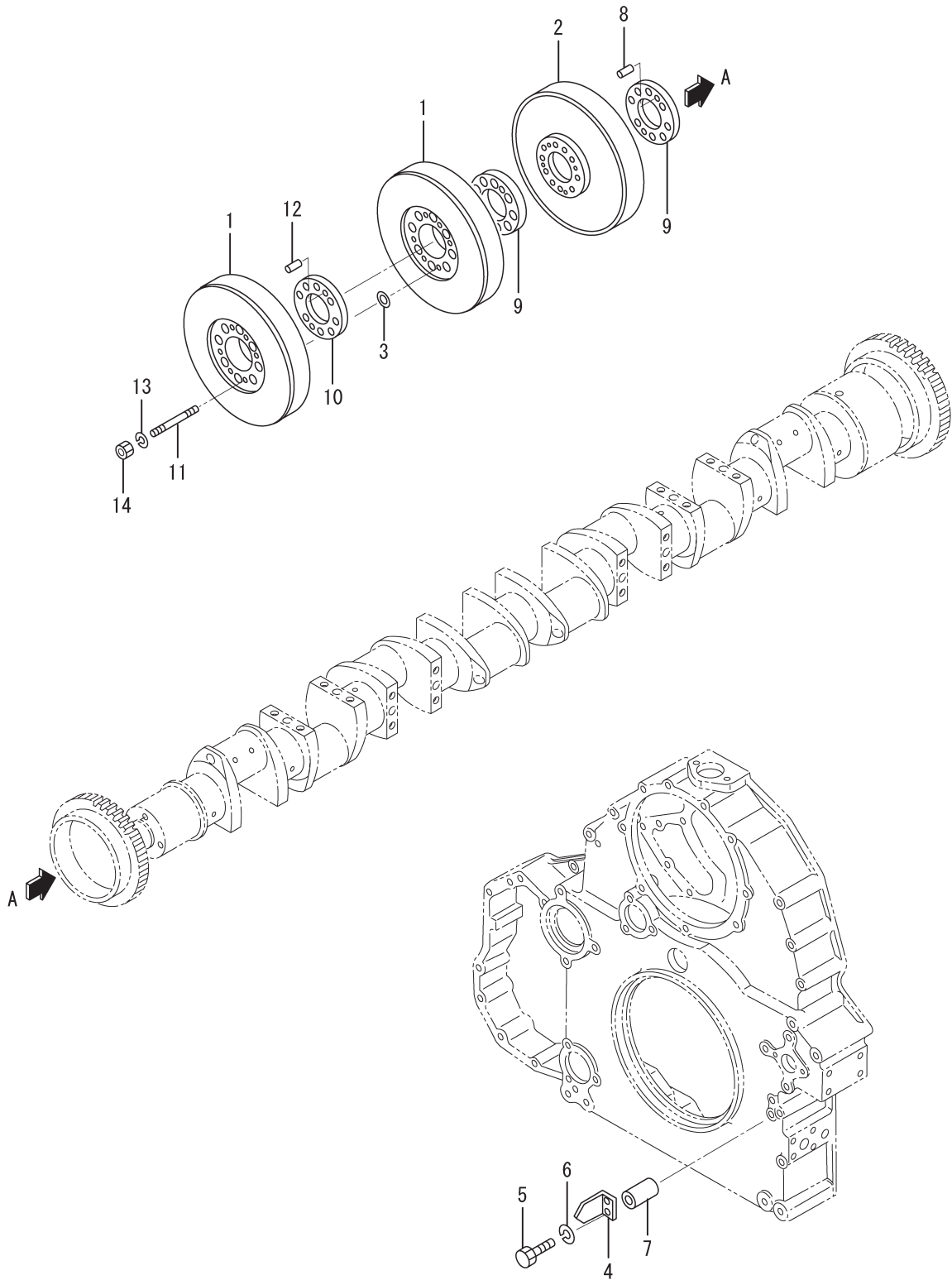

REF. -NO.	PART NO.	R / P	S E N G G	PART NAME & DESCRIPTION	MODEL & QTY			APPLICABLE SERIAL NO.		M / R	V R D
					PTK			FROM@-	-@UPTO		
1	37822-11100			DAMPER, HASSE, FR	2						
2	37722-01200			DAMPER, HASSE, RE	1						
3	33707-11701			WASHER	8						
4	37722-10800			POINTER	1						
5	F1035-12060			BOLT	2						A
6	F2515-12000			WASHER, SPRING	2						A
7	45713-62200			BOSS	2						
8	F2846-20000			PIN, DOWEL	2						
9	37722-10501			SPACER, DAMPER	2						
10	37822-01200			SPACER, DAMPER	1						
11	37822-01300			STUD, DAMPER	8						
12	37822-01400			PIN, DOWEL	2						
13	F2515-22000			WASHER, SPRING	8						A
14	F2305-22000			NUT	8						A

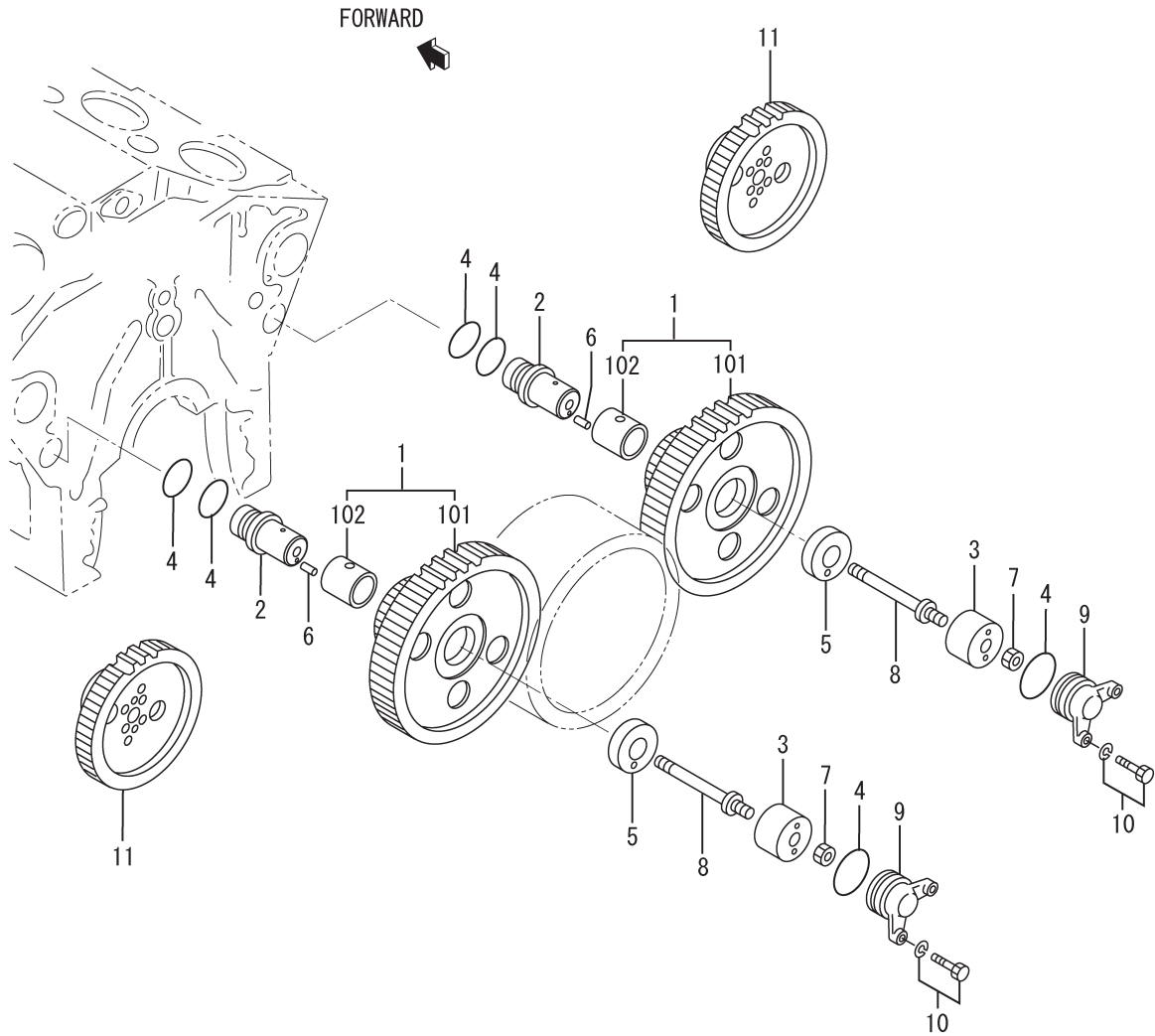

REF. -NO.	PART NO.	R / P	S E N Q G	PART NAME & DESCRIPTION		MODEL & QTY			APPLICABLE SERIAL NO.		M / R	V R D
						PTK			FROM@-	-@UPTO		
1	37723-03030			GEAR ASSY, IDLER	Z=32 & 80	2						
1 01	*			GEAR, IDLER		2						
1 02	37723-03300			BUSHING, IDLER		2						
2	37823-03600			SHAFT, IDLER		2						
3	37723-04601			COLLAR		2						
4	05507-20600			O-RING		6						A
5	37823-03800			PLATE, THRUST		2						
6	F2846-08000			PIN, DOWEL		2						
7	37723-04400			NUT, IDLER COLLAR		2						
8	37723-14700			BOLT, IDLER		2						
9	37723-04900			COVER		2						
10	F1805-12030			BOLT, W/WASHER	B/W	4						A
11	37723-11100			GEAR, CAMSHAFT	Z=60	2						

25-00-01 FR ACCESSORY DRIVE

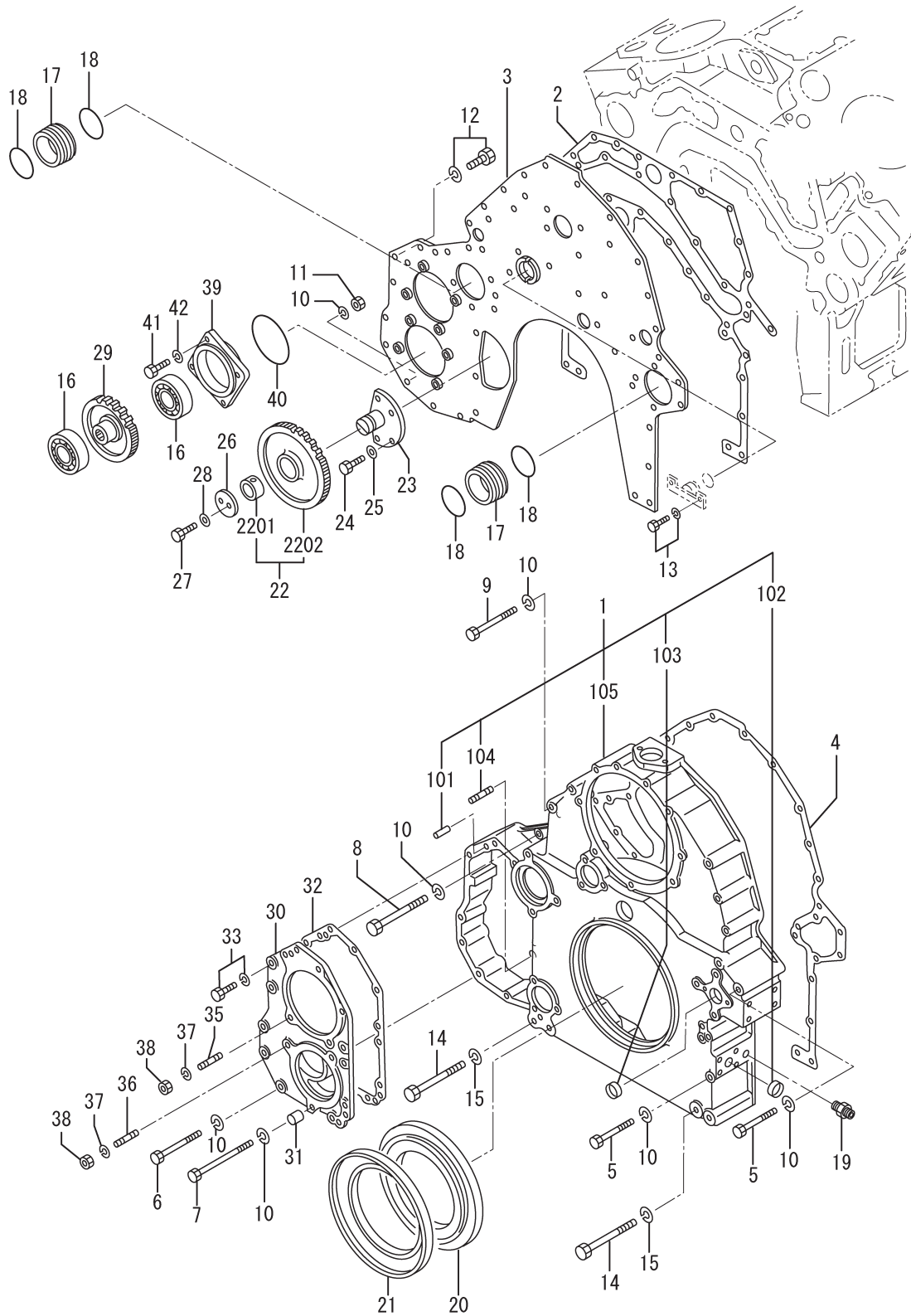

REF. -NO.	PART NO.	R / P	S C E N Q G	PART NAME & DESCRIPTION	MODEL & QTY			APPLICABLE SERIAL NO.		M / R	V R D
					PTK			FROM@-	-@UPTO		
1	37725-41011			FRONT GEARCASE ASSY	1						
1 01	F2846-12000			PIN, DOWEL	2						
1 02	04826-21400			CAP, SEALING	1						
1 03	04826-25000			CAP, SEALING	1						
1 04	05977-12030			STUD	2						
1 05	*			CASE, GEAR, FR	1						
2	37725-30200			PACKING, FRONT	1						A
3	37725-90300			PLATE, FRONT	1						
4	37725-40400			PACKING, FRONT	1						A
5	05978-12155			BOLT	7						A
6	F1035-12130			BOLT	6						A
7	05978-12160			BOLT	1						A
8	F1035-12110			BOLT	3						A
9	F1035-12100			BOLT	1						A
10	F2515-12000			WASHER, SPRING	18						A
11	F2305-12000			NUT, LOCK	4						A
12	F1805-12025			BOLT, W/WASHER	27						A
13	F1805-12040			BOLT, W/WASHER	2						A
14	05978-16160			BOLT	4						
15	31201-71800			WASHER	4						
16	F8010-06310			BEARING, BALL	2						A
17	37746-00501			COUPLING	2						
18	05507-20750			O-RING	4						A
19	F4540-06300			CONNECTOR	1						
20	37425-08201			SLINGER	1						
21	37511-04300			SEAL, OIL	1						A
22	37725-03010			GEAR ASSY, IDLER	1						
22 01	37123-03400			BUSHING	1						
22 02	*			GEAR, IDLER	1						
23	37725-03502			SHAFT, IDLER, FR	1						
24	F1035-12035			BOLT	4						A
25	37525-07901			WASHER	4						
26	32423-03800			PLATE	1						
27	F1035-10025			BOLT	2						A
28	34A48-02100			WASHER	2						
29	37725-22302			GEAR, OIL PUMP	1						
30	37725-40500			PLATE	1						
31	37561-01800			PIN, DOWEL	1						
32	37725-20600			PACKING	1						A
33	F1805-12035			BOLT, W/WASHER	4						A
35	05977-12065			STUD	2						
36	05977-12050			STUD	2						
37	F2515-12000			WASHER, SPRING	6						A
38	F2300-12000			NUT, LOCK	6						A
39	37725-00801			COVER, BEARING	1						
40	05507-21250			O-RING	1						A
41	F1035-12025			BOLT	4						A
42	F2515-12000			WASHER, SPRING	4						A

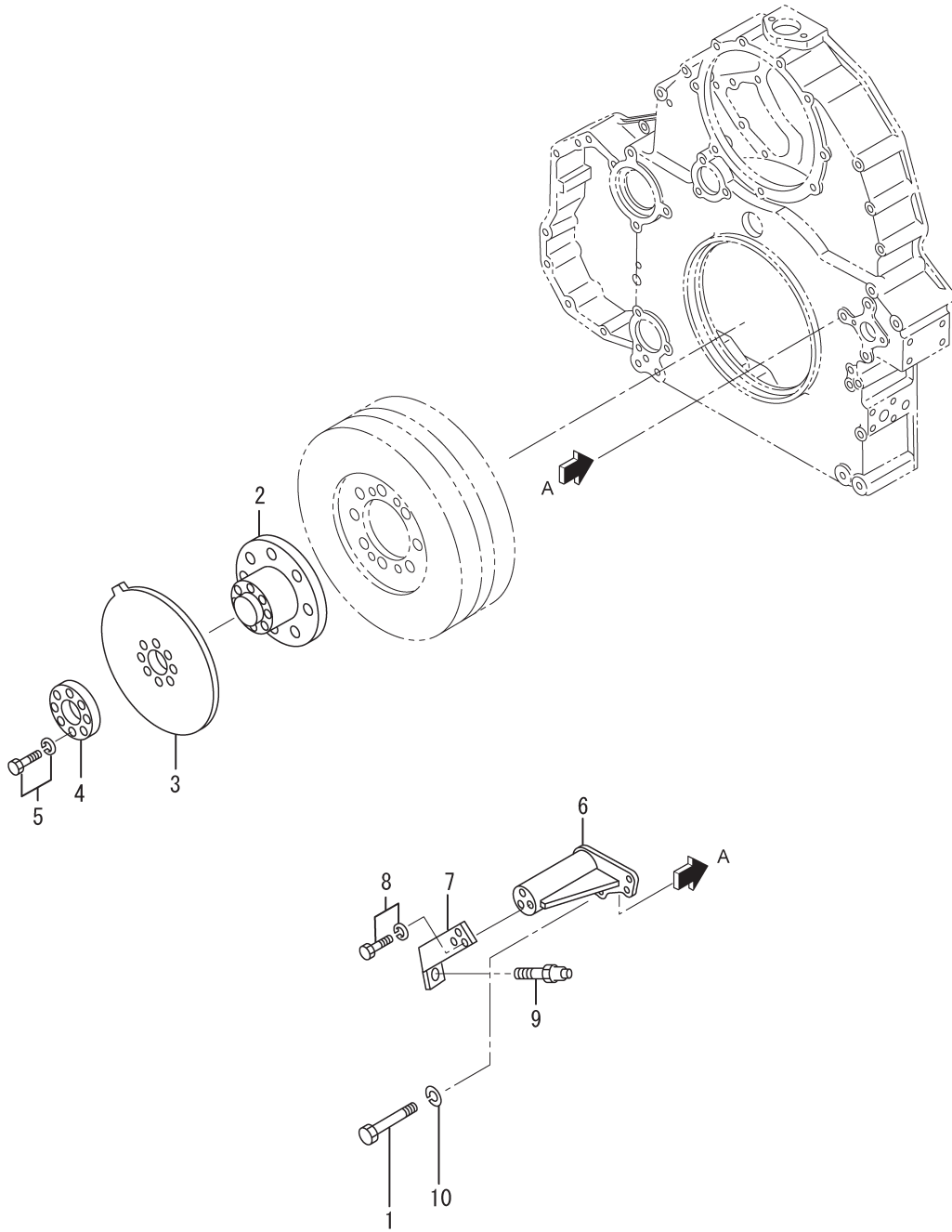

REF. -NO.	PART NO.	R / P	S E N G G	PART NAME & DESCRIPTION	MODEL & QTY			APPLICABLE SERIAL NO.		M / R	V R D
					PTK			FROM@-	-@UPTO		
1	05978-12165			BOLT	3					A	
2	37520-12700			SPACER	1						
3	37567-06100			ROTOR, RESET	1						
4	37520-02800			PLATE	1						
5	F1805-12030			BOLT, W/WASHER	8					A	
6	37767-04400			BRACKET	1						
7	37567-06200			HOLDER, PICK-UP	1						
8	F1805-10025			BOLT, W/WASHER	3					A	
9	37567-07100			PICK-UP, MAGNETIC	1						
10	F2515-12000			WASHER, SPRING	3					A	

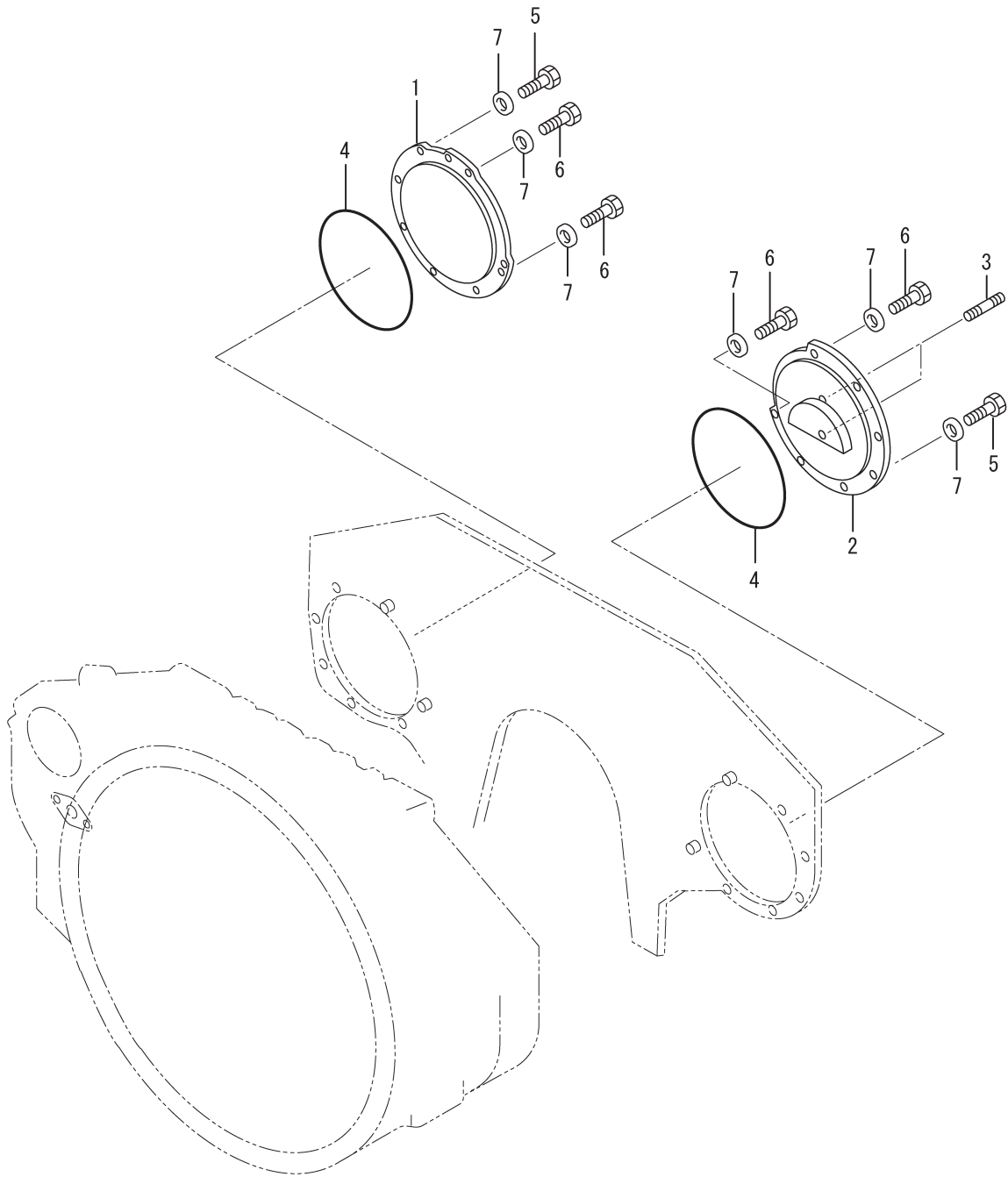

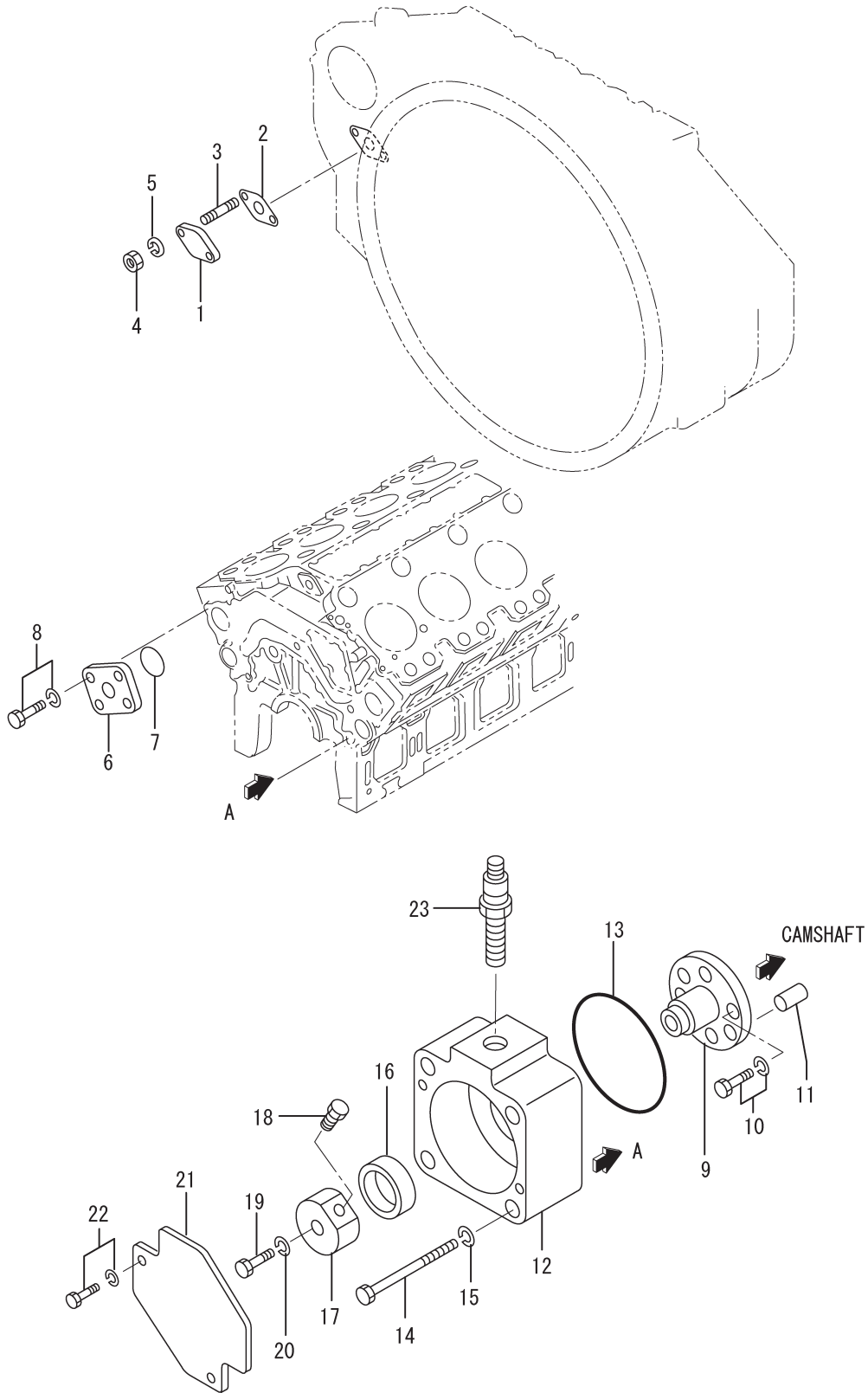

REF. -NO.	PART NO.	R / P	S E N G G	PART NAME & DESCRIPTION	MODEL & QTY			APPLICABLE SERIAL NO.		M / R	V R D
					PTK			FROM@-	-@UPTO		
1	30407-05600			COVER	1						
2	30625-50502			GASKET	1					A	
3	F1450-08025			STUD	2						
4	F2300-08000			NUT	2					A	
5	F2515-08000			WASHER, SPRING	2					A	
6	37725-27200			COVER	1						
7	05507-20950			O-RING	1					A	
8	F1805-12035			BOLT, W/WASHER	4					A	
9	37767-23700			COUPLING	1						
10	F1805-12025			BOLT, W/WASHER	2					A	
11	F2846-12000			PIN, DOWEL	2						
12	37767-06300			HOLDER, PICKUP	1						
13	05507-20950			O-RING	1					A	
14	F1035-12080			BOLT	4					A	
15	F2515-12000			WASHER, SPRING	4					A	
16	F3014-02823			SEAL, OIL	1					A	
17	37567-16400			ROTOR, MAGNET	1					A	
18	37567-07200			MAGNET ASSY	1					A	
19	F1035-12040			BOLT	1					A	
20	F2515-12000			WASHER, SPRING	1					A	
21	37767-03900			COVER, CAM ROTOR	1						
22	F1805-06016			BOLT, W/WASHER	2					A	
23	37567-07300			PICK-UP	1					A	

30 INLET SYSTEM

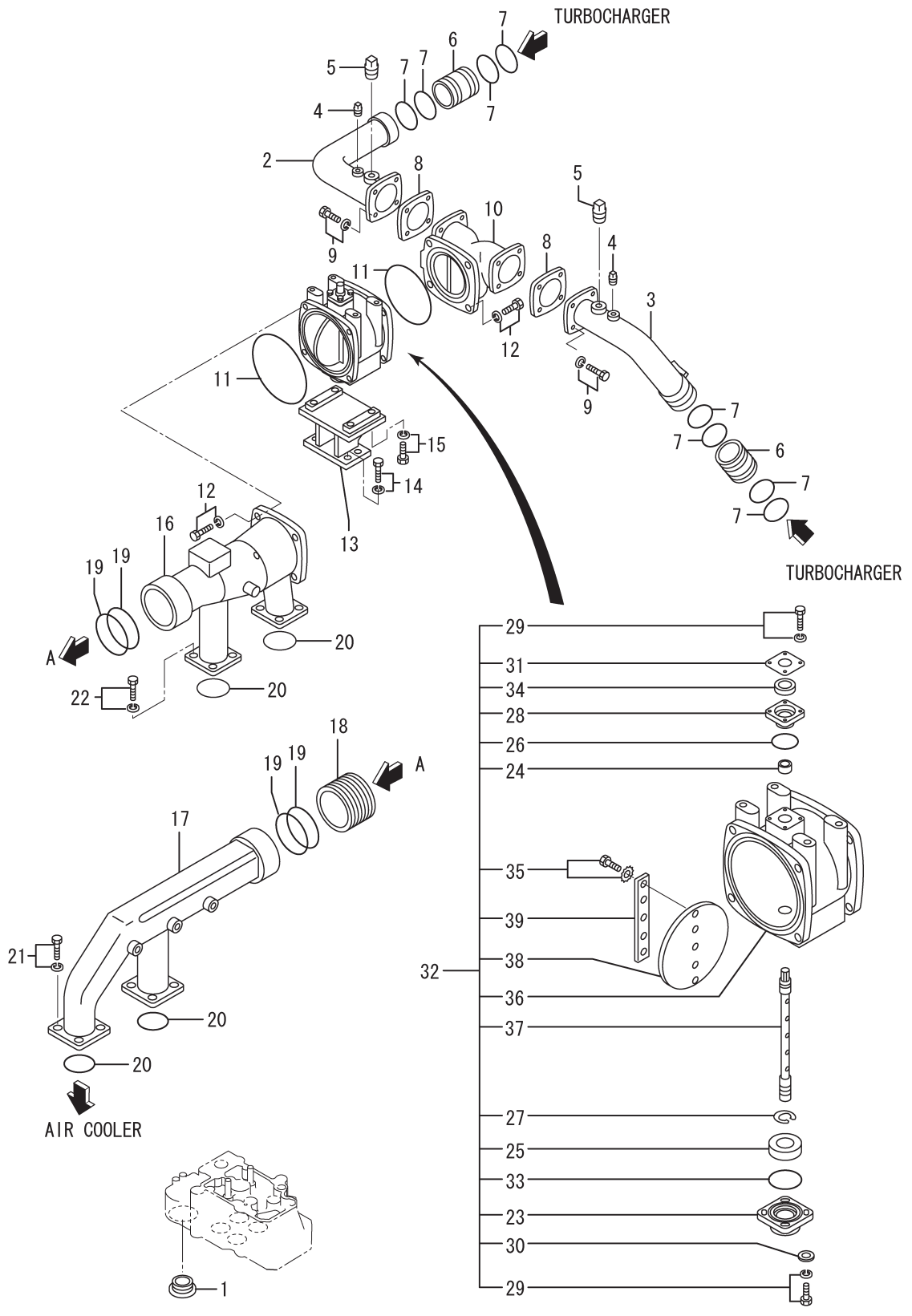

REF. -NO.	PART NO.	R / P	S C E N E Q G	PART NAME & DESCRIPTION	MODEL & QTY			APPLICABLE SERIAL NO.		M / R	V R D
					PTK			FROM@-	-@UPTO		
1	37530-00200			PACKING, INLET PORT	16					A	
2	37730-38700			DUCT, AIR R. H	1						
3	37730-38800			DUCT, AIR L. H	1						
4	F5006-10000			PLUG, TAPERED	2					A	
5	F5006-33000			PLUG, TAPERED	2					A	
6	35A30-06600			CONNECTOR	2						
7	35A30-00100			O-RING	8					A	
8	37730-11501			PACKING	2					A	
9	F2005-10035			BOLT, W/WASHER B/W	8					A	
10	37730-16100			DUCT, AIR	1						
11	37730-07700			O-RING	2					A	
12	F1805-12030			BOLT, W/WASHER B/W	8					A	
13	37830-48700			BRACKET, THROTTLE	1						
14	F1805-10025			BOLT, W/WASHER B/W	6					A	
15	F1805-12050			BOLT, W/WASHER B/W	4					A	
16	37830-38600			DUCT, AIR, RE	1						
17	37830-27100			DUCT, AIR, FR	1						
18	37830-09800			CONNECTOR	1						
19	05507-11350			O-RING	4					A	
20	05507-21200			O-RING	4					A	
21	F1805-10030			BOLT, W/WASHER B/W	8					A	
22	F1805-10035			BOLT, W/WASHER B/W	8					A	
23	37830-24600			COVER, SHAFT	1						
24	37830-05100			BUSHING	1						
25	37830-05200			BUSHING	1						
26	05507-20450			O-RING	1					A	
27	F3200-02000			RING, SNAP	1						
28	37830-14800			CASE, SEAL	1						
29	F1805-06025			BOLT, W/WASHER B/W	8					A	
30	F2500-06000			WASHER, PLAIN	4					A	
31	37830-09100			PLATE, BACK	1						
32	37730-54700			THROTTLE ASSY	1						
33	05507-20600			O-RING	1					A	
34	37830-04900			SEAL, OIL	1					A	
35	F1805-06020			BOLT, W/WASHER B/W	5					A	
36	37730-24800			CASE, VALVE	1						
37	37730-15100			SHAFT, VALVE	1						
38	37730-34900			VALVE	1						
39	37730-19400			PLATE, BACK	1						

30-03-00-1 INLET PIPE & AIR CLEANER

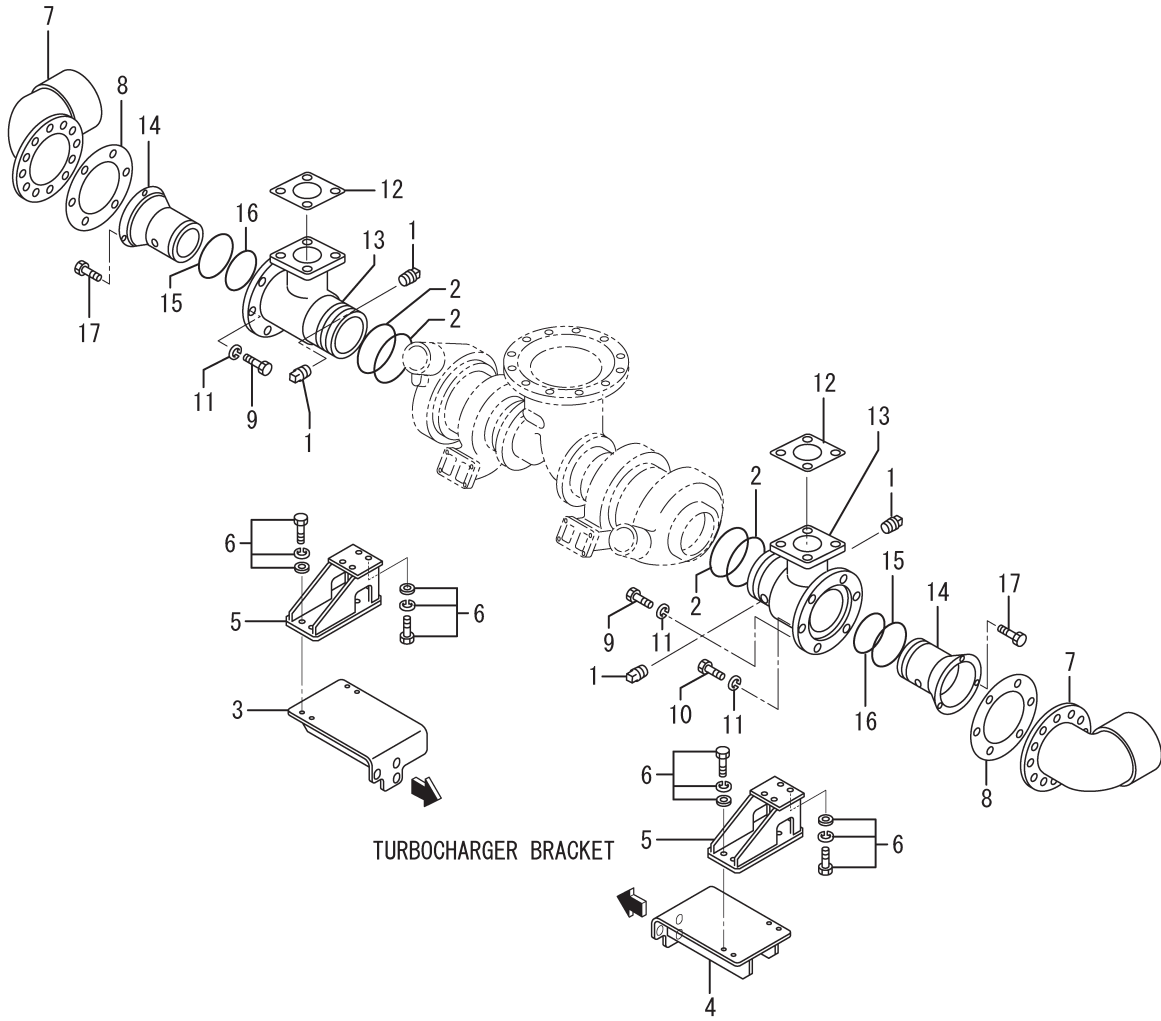

30-03-00-1 INLET PIPE & AIR CLEANER

REF. -NO.	PART NO.	R / P	S E N Q G	PART NAME & DESCRIPTION	MODEL & QTY			APPLICABLE SERIAL NO.		M / R	V R D
					PTK			FROM@-	-@UPTO		
1	F5006-26000			PLUG, TAPERED	4					A	
2	32330-09400			O-RING	4					A	
3	37730-28100			STAY, DUCT	1						
4	37730-18200			STAY, DUCT	1						
5	37730-18400			STAY, DUCT	2						
6	F1825-10025			BOLT, W/WASHER	16					A	
7	37730-08300			DUCT, AIR	2						
8	07875-10125			GASKET	2					A	
9	F1035-16035			BOLT	11					A	
10	F1035-16055			BOLT	1					A	
11	F2515-16000			WASHER, SPRING	12					A	
12	32664-03500			PACKING	2					A	
13	35A64-02401			CASE, CARBURETTOR	2						
14	37564-17500			NOZZLE, CARBURETTOR	2						
15	F3153-13000			O-RING	2					A	
16	F3153-11000			O-RING	2					A	
17	F1620-04008			SCREW, MACHINE	6					A	

30-03-00-2 INLET PIPE & AIR CLEANER

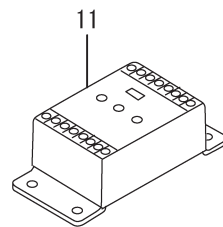
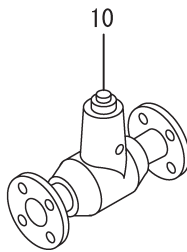
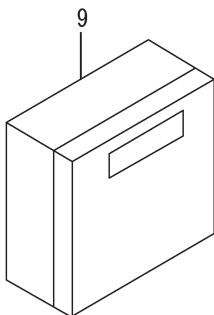
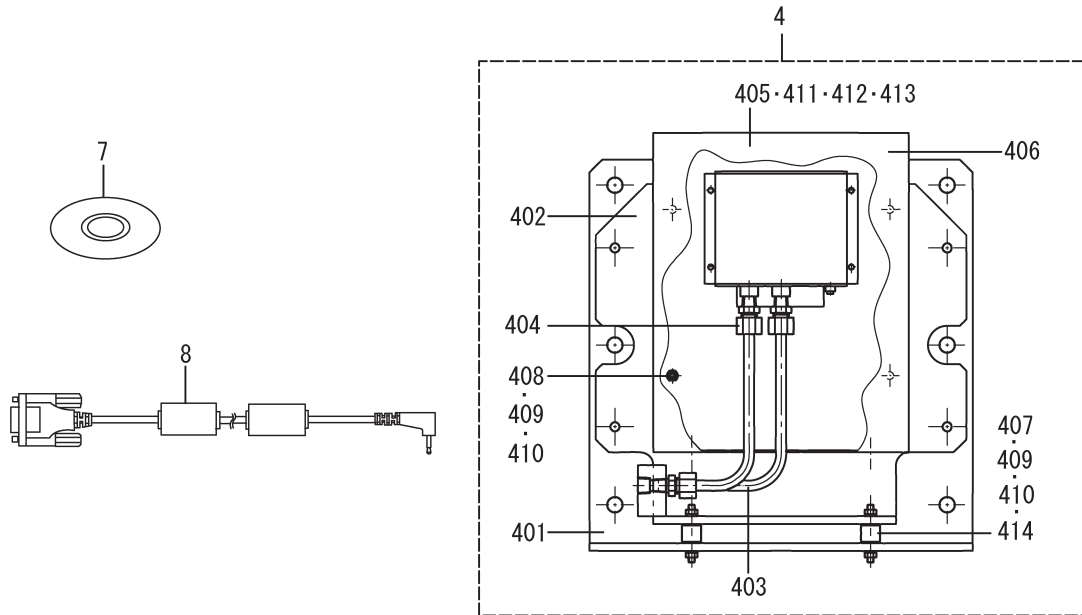
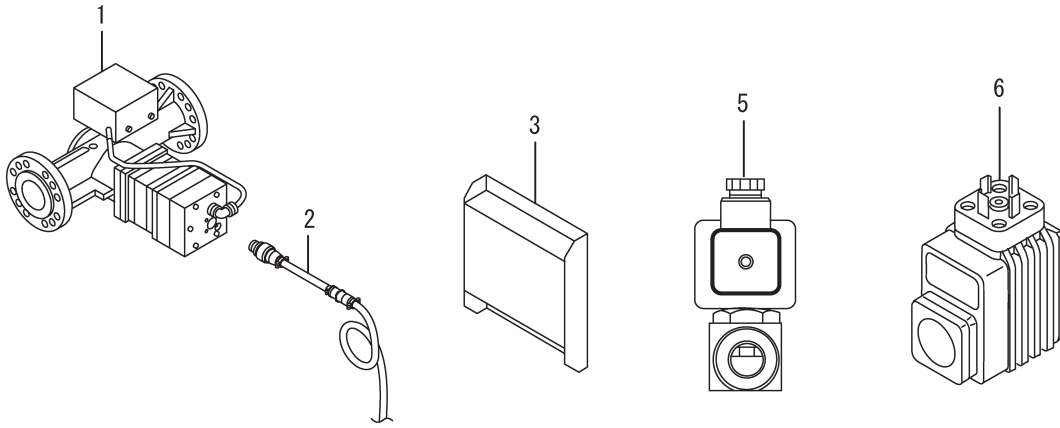

30-03-00-2 INLET PIPE & AIR CLEANER

REF. -NO.	PART NO.	R / P	S C E N E S Q	PART NAME & DESCRIPTION	MODEL & QTY			APPLICABLE SERIAL NO.		M / R	V R D
					PTK			FROM@-	-@UPTO		
1	37764-09600			VALVE, TECJET	1						
2	37764-17200			CABLE, TECJET	1						
3	37764-09520			CONTROLLER	1						
4	48T41-00300			TRANSDUCER ASSY, DP	1						
4 01	48T41-00310			BRACKET	1						
4 02	48T41-00320			BRACKET, BOX	1						
4 03	45954-01030			PIPE	2						
4 04	07782-08018			CONNECTOR	4						
4 05	37764-18700			TRANSDUCER, DP	1						
4 06	48W40-01300			BOX, CONTROL	1						
4 07	45729-39100			CUSHION, RUBBER	6						
4 08	F1035-05016			BOLT	4						A
4 09	F2300-05000			NUT	16						A
4 10	F2515-05000			WASHER, SPRING	16						A
4 11	F1600-03016			SCREW, MACHINE	4						A
4 12	F2300-03000			NUT	4						A
4 13	F2515-03000			WASHER, SPRING	4						A
4 14	F2500-05000			WASHER, PLAIN	16						A
5	37764-18100			SOLENOID, VALVE	2						
6	37764-08200			CONTROLLER, VALVE	2						
7	16B88-07200			SOFTWARE	1						
8	16B88-06300			CABLE	1						
9	48T40-00500			BOX, DP CONTROL	1						
10	46S57-00301			REGULATOR	1						
11	04441-28110			SWITCH, GOVERNOR	1						

30-03-00-3 INLET PIPE & AIR CLEANER

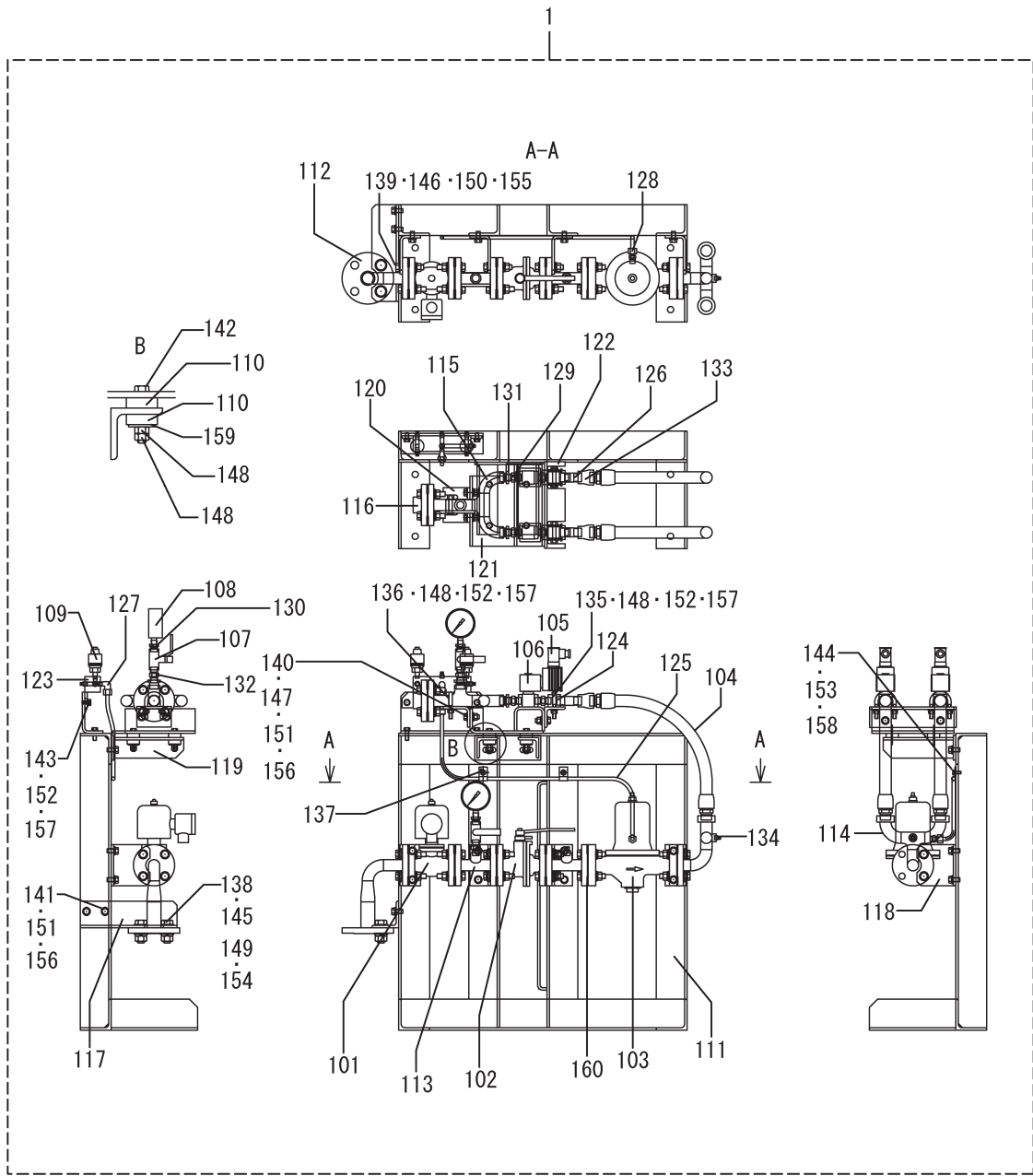

30-03-00-3 INLET PIPE & AIR CLEANER

REF. -NO.	PART NO.	R / P	S C E N E Q G	PART NAME & DESCRIPTION	MODEL & QTY			APPLICABLE SERIAL NO.		M / R	V R D
					PTK			FROM@-	-@UPTO		
1	48T55-07000			GAS PIPING ASSY, SUB	1						
1 01	04921-64020			VALVE, ELECTRIC	1						
1 02	04921-20520			VALVE, BALL	1						
1 03	46S57-00300			REGULATOR TUBE	1						
1 04	04921-16305			TUBE, FLEXIBLE	2						
1 05	37764-08200			CONTROLLER, VALVE	2						
1 06	37764-08100			SOLENOID, VALVE	2						
1 07	04921-20410			VALVE, BALL	2						
1 08	04922-01400			GAGE, PRESSURE	2						
1 09	04527-08300			TRANSMITTER	2						
1 10	68314-10500			CUSHION	8						
1 11	48T55-07101			BRACKET, PIPE	1						
1 12	48T55-07200			PIPE, GAS	1						
1 13	48T55-07400			PIPE, GAS	2						
1 14	48T55-07700			PIPE, GAS	1						
1 15	48W55-18800			PIPE, GAS	1						
1 16	46S55-14801			FLANGE	1						
1 17	48T55-07600			STAY	1						
1 18	46S55-39400			STAY	4						
1 19	48T55-07500			STAY	1						
1 20	48W55-19300			STAY	1						
1 21	48W55-19100			STAY	1						
1 22	48W55-19400			STAY	1						
1 23	42843-40600			CONNECTOR	1						
1 24	48W55-19500			SOCKET	2						
1 25	*			PIPE	1						
1 26	*			PIPE	2						
1 27	07783-08018			CONNECTOR	1						
1 28	07782-08014			CONNECTOR	1						
1 29	36N00-60260			CONNECTOR	4						
1 30	08900-01902			BUSHING	2						
1 31	08900-01904			BUSHING	3						
1 32	08900-01203			NIPPLE	2						
1 33	04823-13300			SOCKET	2						
1 34	F5006-10000			PLUG, TAPERED	8						A
1 35	45794-56100			U-BOLT	2						
1 36	45794-56200			U-BOLT	1						
1 37	F2882-08000			CLAMP	2						
1 38	F1035-16045			BOLT	2						A
1 39	F1035-12060			BOLT	28						A
1 40	F1035-10030			BOLT	4						A
1 41	F1035-10020			BOLT	12						A
1 42	F1035-08050			BOLT	4						A
1 43	F1035-08016			BOLT	2						A
1 44	F1035-06016			BOLT	2						A
1 45	F2300-16000			NUT	2						A
1 46	F2300-12000			NUT	28						A
1 47	F2300-10000			NUT	4						A
1 48	F2300-08000			NUT	14						A
1 49	F2500-16000			WASHER, PLAIN	4						A

30-03-00-3 INLET PIPE & AIR CLEANER

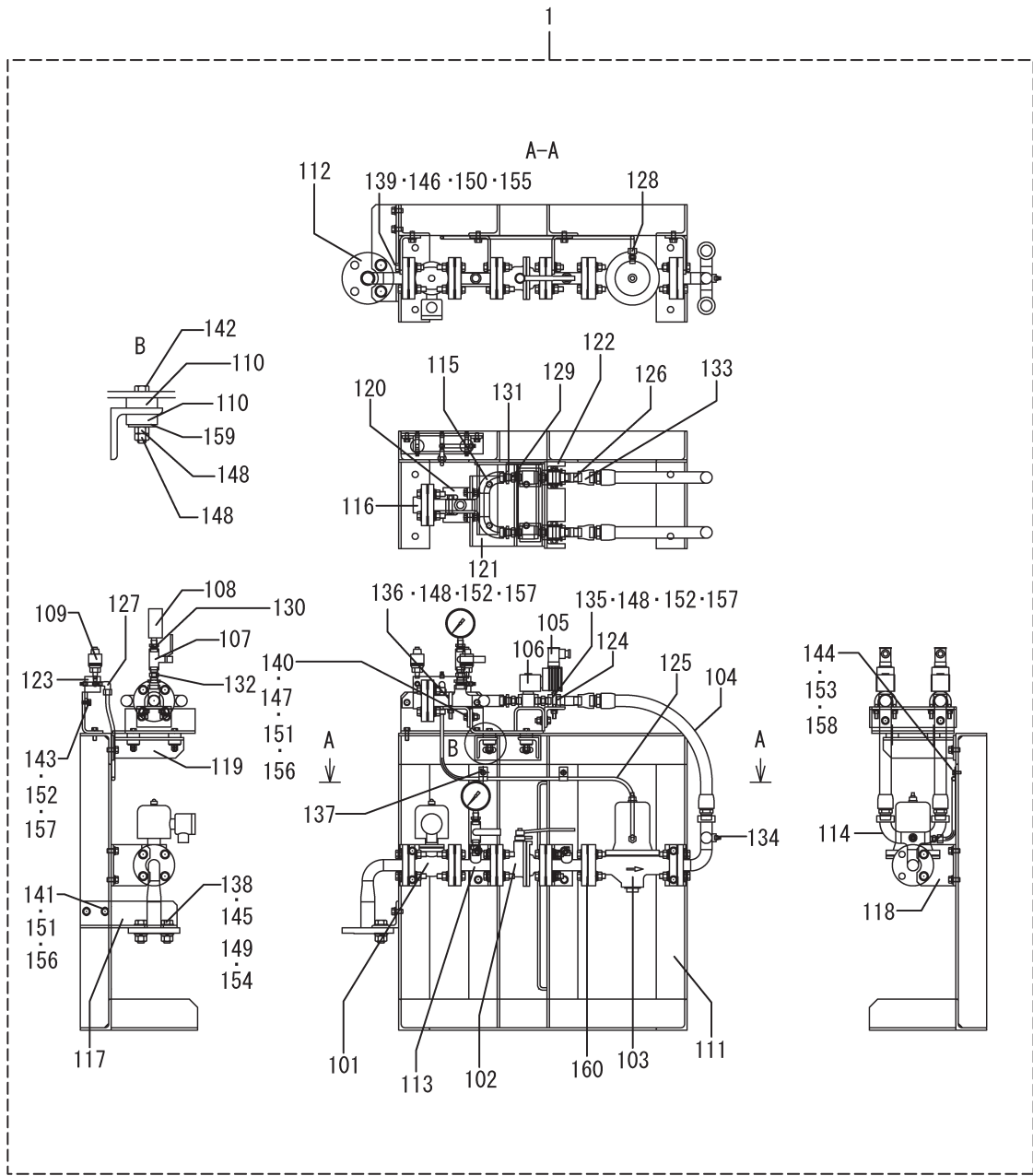

30-03-00-3 INLET PIPE & AIR CLEANER

REF. -NO.	PART NO.	R / P	S E N G G	PART NAME & DESCRIPTION	MODEL & QTY			APPLICABLE SERIAL NO.		M / R	V R D
					PTK			FROM@-	-@UPTO		
1 50	F2500-12000			WASHER, PLAIN	56					A	
1 51	F2500-10000			WASHER, PLAIN	20					A	
1 52	F2500-08000			WASHER, PLAIN	8					A	
1 53	F2500-06000			WASHER, PLAIN	2					A	
1 54	F2515-16000			WASHER, SPRING	2					A	
1 55	F2515-12000			WASHER, SPRING	28					A	
1 56	F2515-10000			WASHER, SPRING	16					A	
1 57	F2515-08000			WASHER, SPRING	8					A	
1 58	F2515-06000			WASHER, SPRING	2					A	
1 59	08302-08000			WASHER	4					A	
1 60	04826-58020			PACKING	7					A	

30-05 BOOST SENSOR

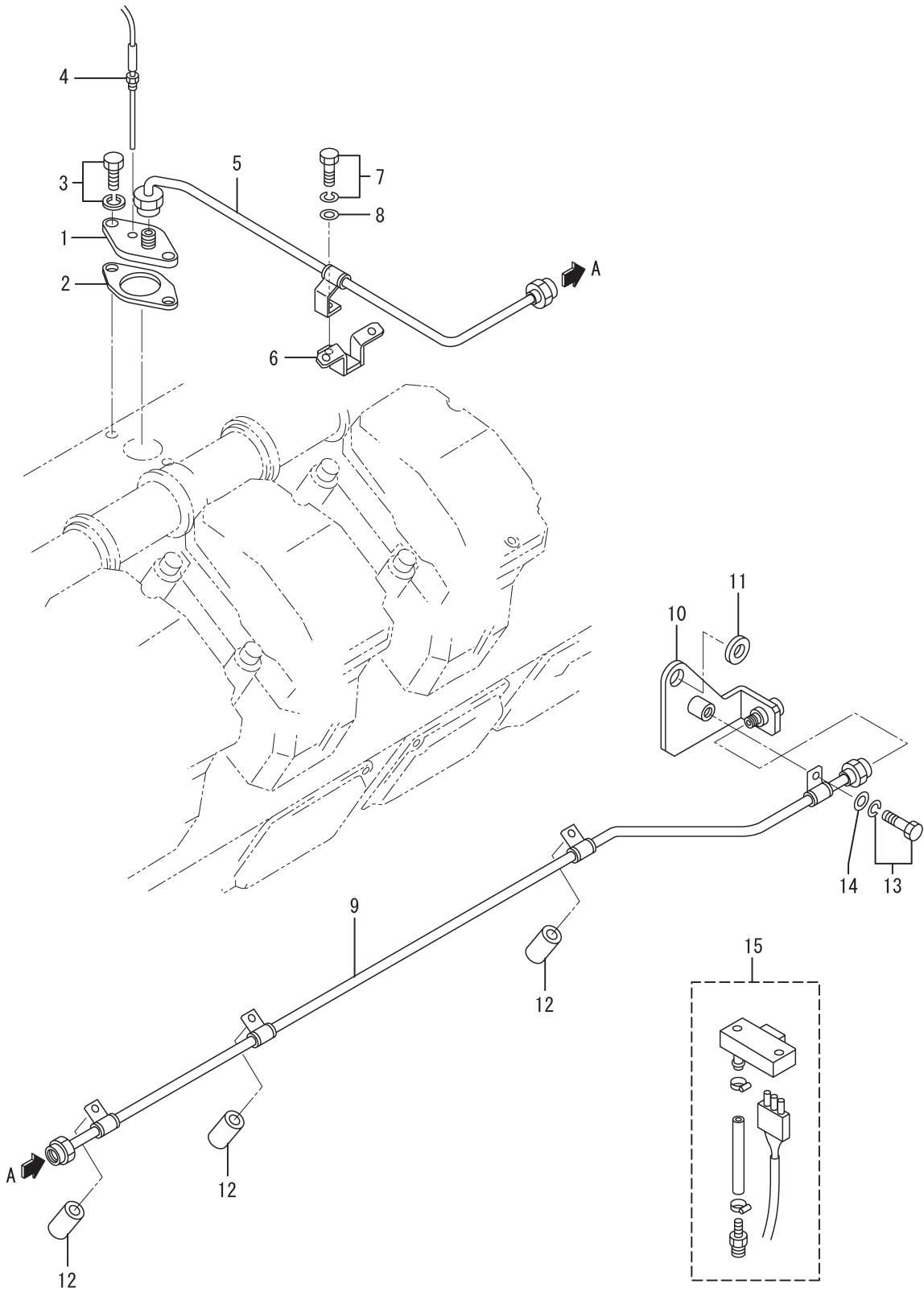

REF. -NO.	PART NO.	R / P	S C E N E N G G	PART NAME & DESCRIPTION	MODEL & QTY			APPLICABLE SERIAL NO.		M / R	V R D
					PTK			FROM@-	-@UPTO		
1	37707-19400			COVER, SENSOR	1						
2	37555-10600			GASKET	1					A	
3	F1805-12025			BOLT, W/WASHER	2					A	
4	04526-20400			BULB, RESISTANCE	1						
5	37864-03500			PIPE, BOOST	1						
6	37864-03400			STAY, CLAMP	1						
7	F1805-10016			BOLT, W/WASHER	1					A	
8	F2500-10000			WASHER, PLAIN	1					A	
9	37864-03600			PIPE, BOOST	1						
10	37864-03700			CONNECTOR, BOOST	1						
11	92002-00600			SPACER	1						
12	37864-03800			SPACER	3						
13	F1805-10016			BOLT, W/WASHER	1					A	
14	F2500-10000			WASHER, PLAIN	1					A	
15	37764-07400			SENSOR, BOOST	2					A	

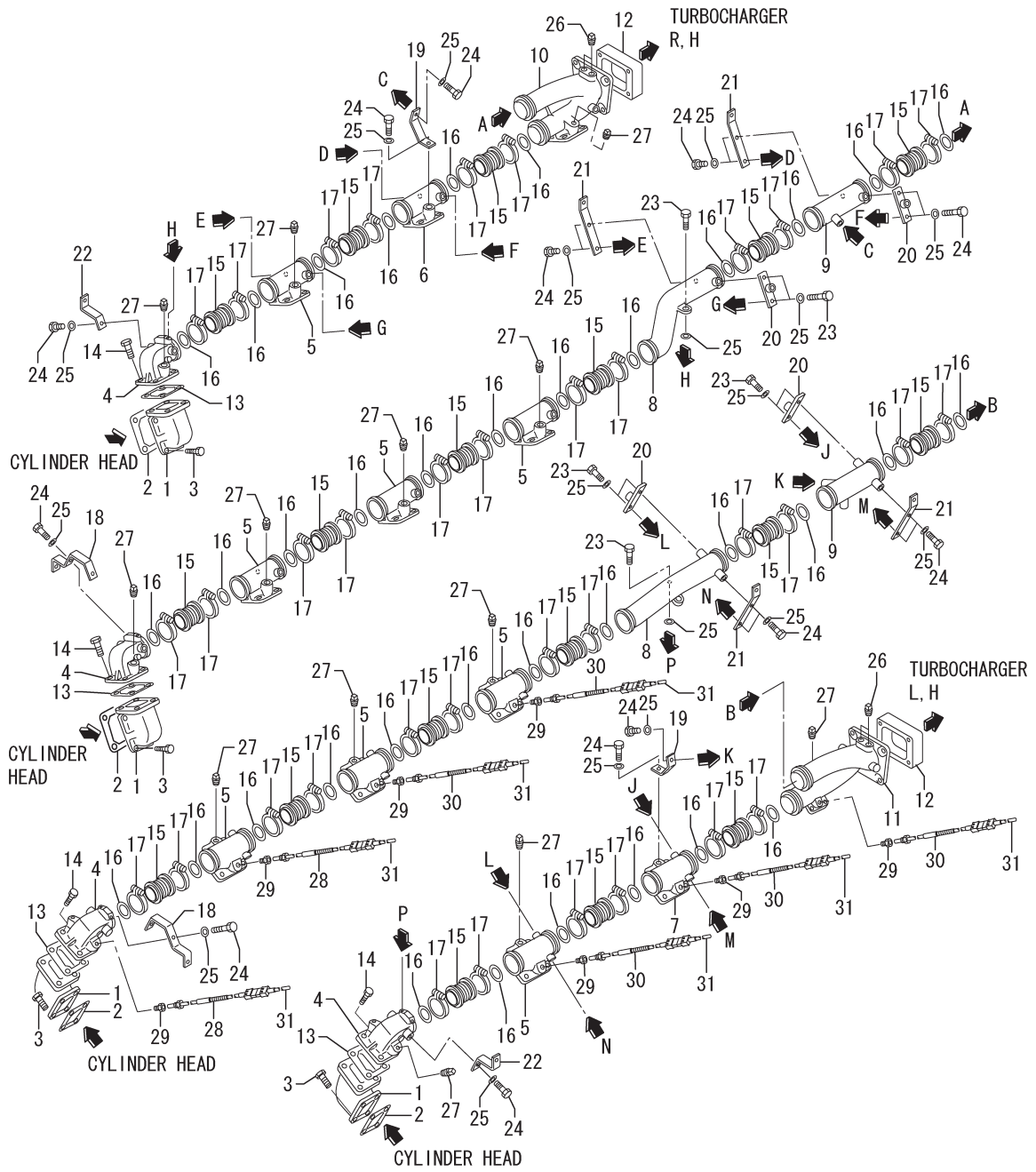

32-00-01 EXHAUST SYSTEM-(A)

REF. -NO.	PART NO.	R / P	S C E N E Q G	PART NAME & DESCRIPTION	MODEL & QTY			APPLICABLE SERIAL NO.		M / R	V R D
					PTK			FROM@-	-@UPTO		
1	37732-21101			CONNECTOR, EXH	16						
2	37532-09500			GASKET, EXHAUST	16						A
3	37532-00800			BOLT	64						
4	37733-04101			MANIFOLD, EXH	4						
5	37733-04201			MANIFOLD, EXH	8						
6	37833-01501			MANIFOLD, EXH R. H	1						
7	37833-01601			MANIFOLD, EXH L. H	1						
8	37732-30602			MANIFOLD, EXH	2						
9	37832-11303			MANIFOLD, EXH	2						
10	37733-14500			MANIFOLD, EXH	1						
11	37733-14600			MANIFOLD, EXH	1						
12	37733-02400			SPACER, EXHAUST	2						
13	37732-10900			GASKET, EXHAUST	16						A
14	32532-20800			BOLT	64						
15	37532-30600			JOINT, FLEXIBLE	18						
16	32532-01700			GASKET	36						A
17	49184-14000			COUPLING ASSY	36						
18	37832-03101			STAY, EXHAUST	2						
19	37732-01200			STAY, MANIFOLD	2						
20	37732-11500			STAY, MANIFOLD	4						
21	37732-01800			STAY, EXHAUST	4						
22	37732-01900			STAY, EXHAUST	4						
23	32532-20800			BOLT	10						
24	49126-60230			BOLT	20						
25	58034-04400			WASHER	28						
26	F5006-10000			PLUG, TAPERED	4						A
27	F5006-13000			PLUG, TAPERED	16						A
28	04526-56700			THERMOCOUPLE	4						
29	37532-09700			BUSHING	16						
30	04526-57710			THERMOCOUPLE	12						
31	04526-54220			WIRE	12						

32-00-02 EXHAUST SYSTEM-(A)

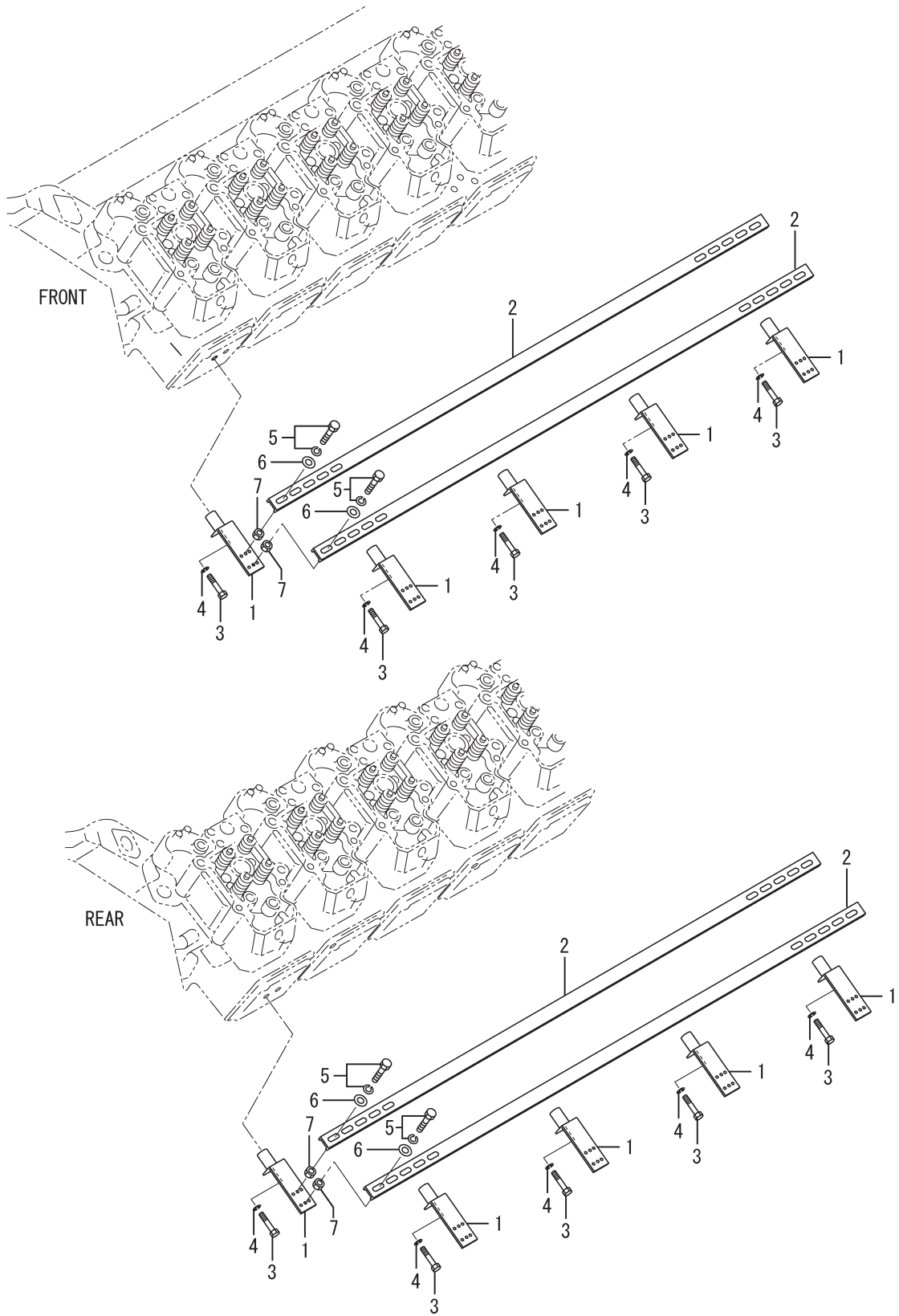

REF. -NO.	PART NO.	R / P	S E N G G	PART NAME & DESCRIPTION	MODEL & QTY			APPLICABLE SERIAL NO.		M / R	V R D
					PTK			FROM@-	-@UPTO		
1	37833-37500			STAY, PLATE	10						
2	37833-07900			RAIL, WIRING	4						
3	F1035-12080			BOLT	10					A	
4	F2515-12000			WASHER, SPRING	10					A	
5	F1805-06020			BOLT, W/WASHER	20					A	
				B/W							
6	F2500-06000			WASHER, PLAIN	20					A	
7	F2300-08000			NUT, LOCK	20					A	

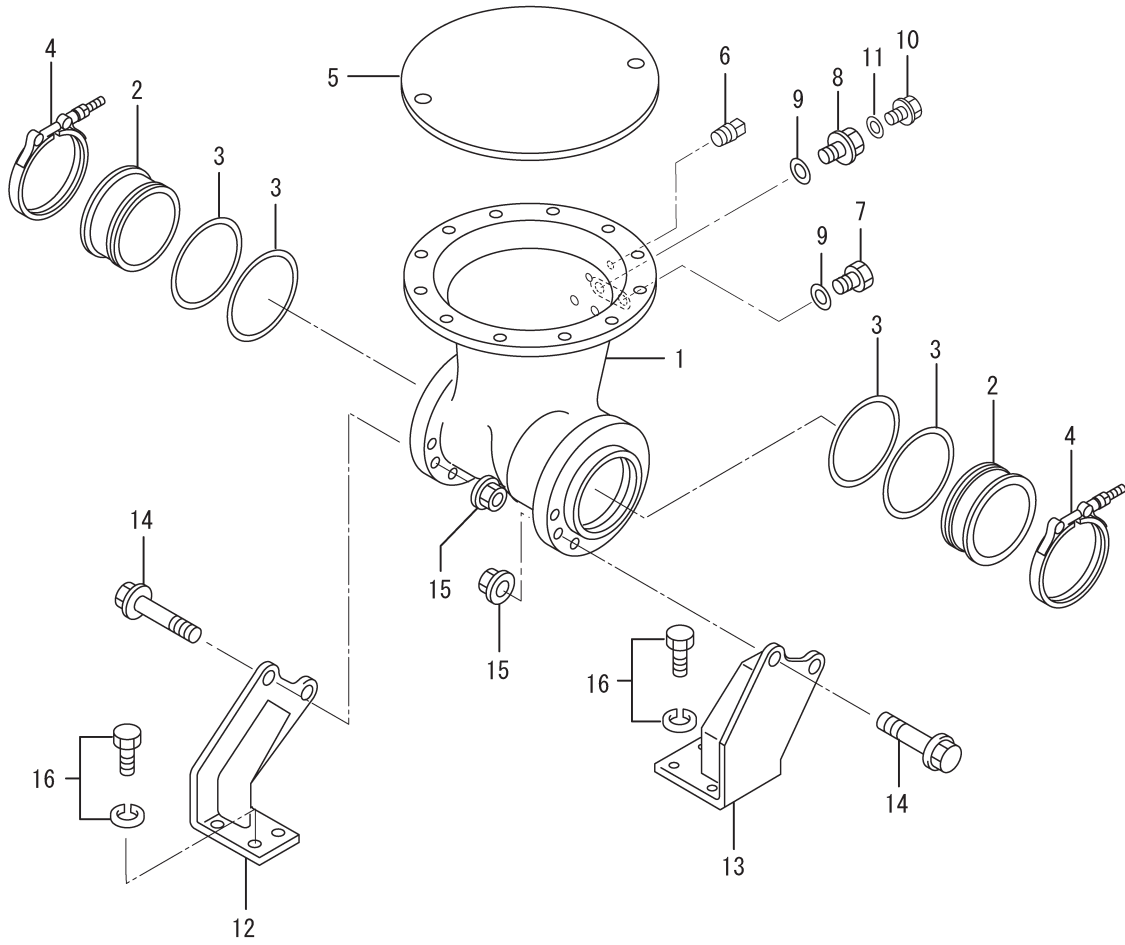

REF. -NO.	PART NO.	R / P	S E N S I V E Q G	PART NAME & DESCRIPTION	MODEL & QTY			APPLICABLE SERIAL NO.		M / R	V R D
					PTK			FROM@-	-@UPTO		
1	37732-05500			PIPE, EXHAUST	1						
2	37834-04500			COUPLING, EXH	2						
3	37432-14700			RING, SEAL	4						
4	49181-14003			V-CLAMP ASSY	2						A
5	32532-08500			COVER	1						
6	04827-62110			PLUG, TAPERED	1						
7	41232-04100			PLUG	1						A
8	37764-17900			ADAPTER, SENSOR	1						
9	41232-03900			GASKET	2						A
10	F5000-18000			PLUG, DRAIN	1						
11	F4202-18000			GASKET	1						A
12	37732-14600			STAY, EXH PIPE R. H	1						
13	37732-14700			STAY, EXH PIPE L. H	1						
14	32532-06440			BOLT	4						
15	05634-01220			NUT, SELF LOCKING	4						
16	F1805-12030			BOLT, W/WASHER	8						A

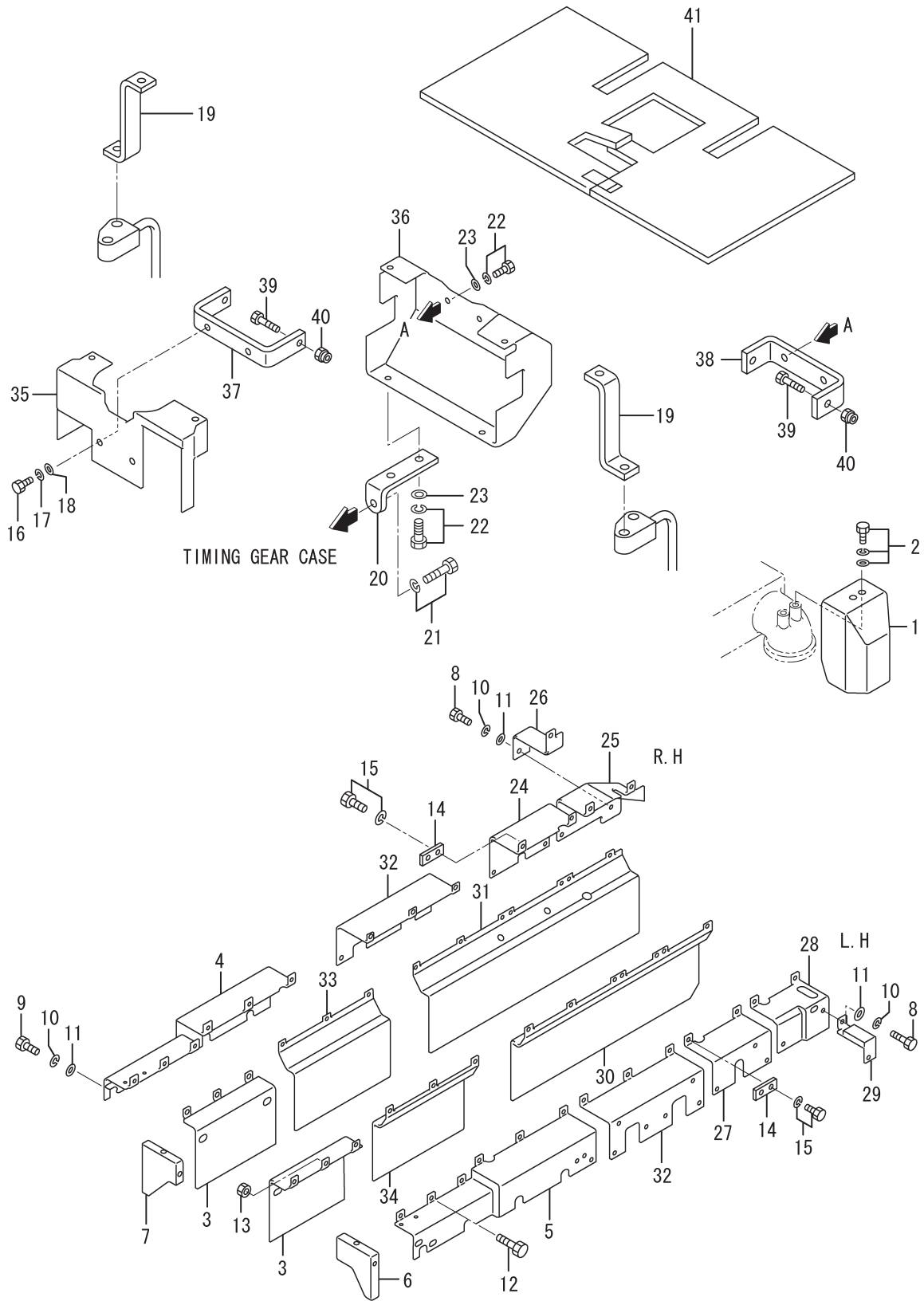

REF. -NO.	PART NO.	R / P	S C E N Q G	PART NAME & DESCRIPTION	MODEL & QTY			APPLICABLE SERIAL NO.		M / R	V R D
					PTK			FROM@-	-@UPTO		
1	37532-37100			INSULATOR	16						
2	F1825-08016			BOLT W/WASHER	32					A	
3	37732-26100			INSULATOR, L. R FR	2						
4	37732-36200			INSULATOR, R. H FR	1						
5	37732-36400			INSULATOR, L. H FR	1						
6	37832-16600			COVER, INSU L. H FR	1						
7	37832-16700			COVER, INSU R. H FR	1						
8	49126-60210			BOLT	2						
9	07701-10016			BOLT	18					A	
10	F2515-10000			WASHER, SPRING	46					A	
11	F2500-10000			WASHER, PLAIN	84					A	
12	F1035-10016			BOLT	26					A	
13	F2300-10000			NUT, LOCK	24					A	
14	37432-16400			PLATE, INSULATOR	6						
15	F1805-10016			BOLT, W/WASHER	14					A	
16	49126-60210			BOLT	4						
17	F2515-10000			WASHER, SPRING	4					A	
18	F2500-10000			WASHER, PLAIN	4					A	
19	37732-09501			STAY, INSULATOR	2						
20	37732-07301			STAY, INSULATOR	2						
21	F1805-10020			BOLT, W/WASHER	2					A	
22	F1805-10016			BOLT, W/WASHER	6					A	
23	F2500-10000			WASHER, PLAIN	6					A	
24	37732-28200			INSULATOR, R. H RE	1						
25	37733-20800			INSULATOR, R. H RE	1						
26	37733-38600			COVER, INSULATOR, R. H	1						
27	37732-28100			INSULATOR, L. H RE	1						
28	37733-30900			INSULATOR, L. H RE	1						
29	37733-18700			COVER, INSULATOR, L. H	1						
30	37731-47200			INSULATOR, L. H RE	1						
31	37731-47100			INSULATOR, R. H RE	1						
32	37832-47200			INSULATOR, L. R. CEN	2						
33	37832-37400			INSULATOR, L. R. CEN	1						
34	37833-16900			INSULATOR, L. H CEN	1						
35	37732-36800			INSULATOR, TURBO, FR	1						
36	37732-46900			INSULATOR, TURBO, RE	1						
37	37732-09300			STAY	1						
38	37732-19400			STAY	1						
39	32532-06440			BOLT	4						
40	05634-01220			NUT, SELF LOCKING	4						
41	37731-27600			SEAT, EXHAUST	1						

33-00-01 TURBOCHARGER GENERAL

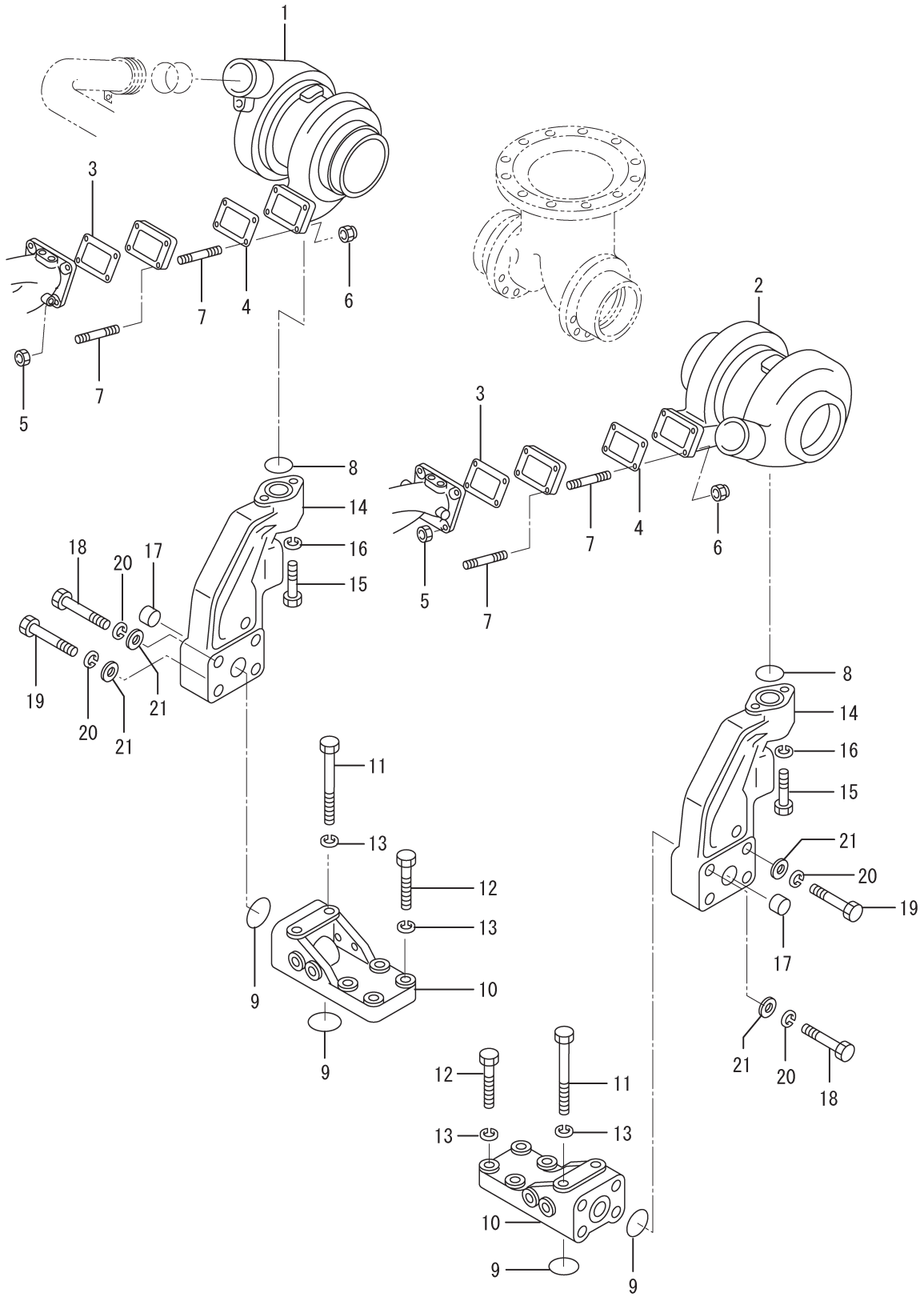

33-00-01 TURBOCHARGER GENERAL

REF. -NO.	PART NO.	R / P	S E N Q G	PART NAME & DESCRIPTION	MODEL & QTY			APPLICABLE SERIAL NO.		M / R	V R D
					PTK			FROM@-	-@UPTO		
1	49182-05711			TURBOCHARGER ASSY	R. H	1					
2	49182-05721			TURBOCHARGER ASSY	L. H	1					
3	37232-09100			GASKET		2				A	
4	35B32-00400			GASKET		2				A	
5	05634-01220			NUT, SELF LOCKING		8					
6	F2445-12000			NUT, SELF LOCKING		8				A	
7	37733-12600			STUD		16					
8	05507-20300			O-RING		2				A	
9	05507-20300			O-RING		4				A	
10	37832-24100			BRACKET, TURBOCHARGER		2					
11	F1035-12090			BOLT		4				A	
12	F1035-12050			BOLT		8				A	
13	F2515-12000			WASHER, SPRING		12				A	
14	37732-34900			BRACKET		2					
15	F1155-10075			BOLT		4				A	
16	F2515-10000			WASHER, SPRING		4				A	
17	04826-22200			CAP, SEALING		2					
18	F1035-16065			BOLT		2				A	
19	F1035-16070			BOLT		6				A	
20	F2515-16000			WASHER, SPRING		8				A	
21	F2500-16000			WASHER, PLAIN		8				A	

33-00-02 TURBOCHARGER(MODEL TD13M-40QRC-N22)

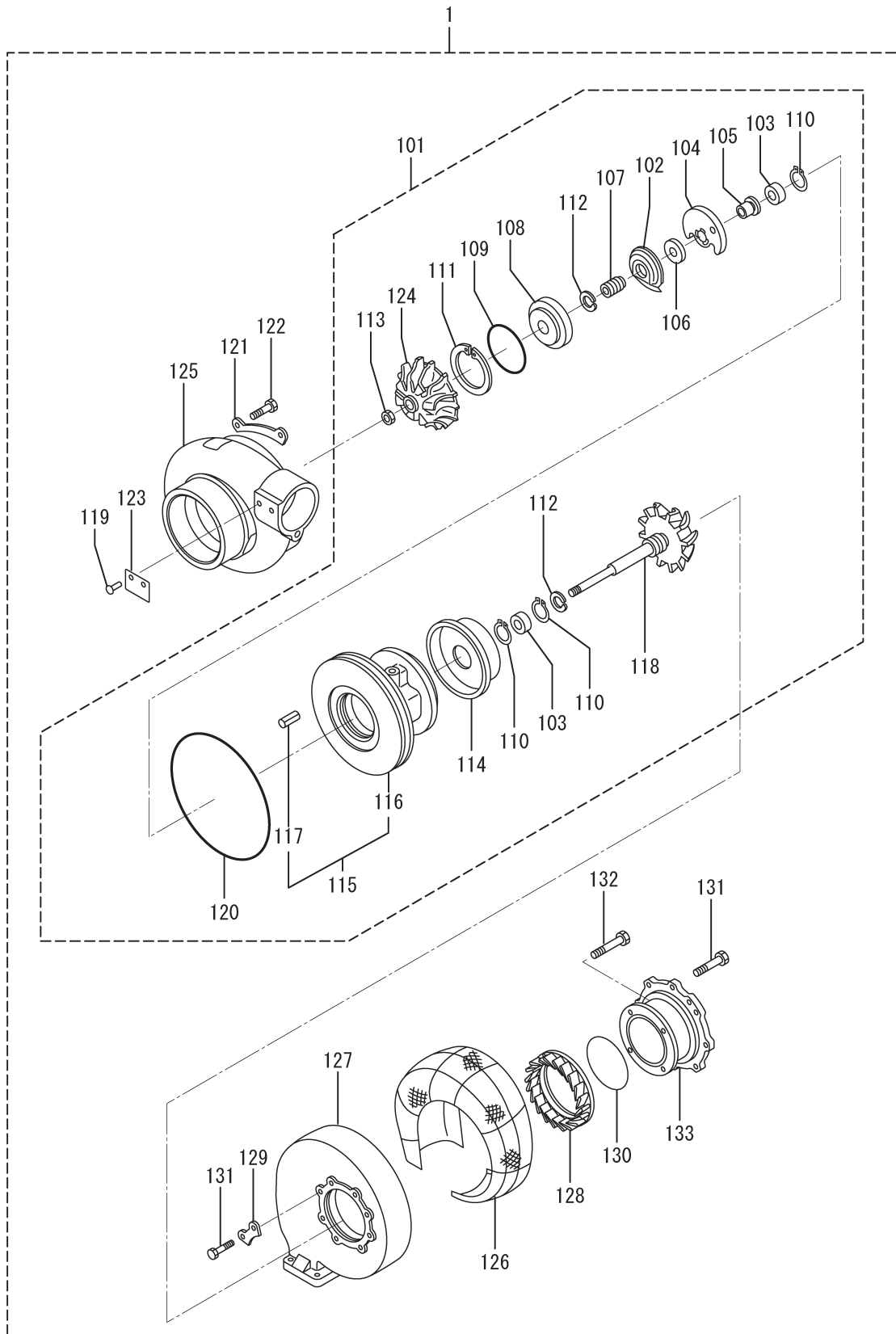

33-00-02 TURBOCHARGER(MODEL TD13M-40QRC-N22)

REF. -NO.	PART NO.	R / P	S E N G G	PART NAME & DESCRIPTION	MODEL & QTY			APPLICABLE SERIAL NO.		M / R	V R D
					PTK			FROM@-	-@UPTO		
1	49182-05711			TURBOCHARGER ASSY	R. H	1					
	49182-05721			TURBOCHARGER ASSY	L. H	1					
1 01	49182-07510			CARTRIDGE ASSY		2					
1 02	49181-22200			DEFLECTOR, OIL		2					
1 03	49181-21100			BEARING		4					
1 04	49181-21600			BEARING, THRUST		2					
1 05	49181-42400			RING, THRUST		2					
1 06	49181-42300			RING, THRUST		2					
1 07	49181-42100			SLEEVE, FLINGER		2					
1 08	49181-22500			INSERT		2					
1 09	49181-22600			O-RING		2					A
1 10	49181-22300			RING, SNAP		6					
1 11	49162-23200			RING, SNAP		2					
1 12	49181-23100			RING, PISTON		4					
1 13	49181-42230			NUT, LOCK		2					
1 14	49182-19300			PLATE, BACK TURBINE		2					
1 15	49182-25630			HOUSING ASSY, BRG		2					
1 16	*			HOUSING, BEARING		2					
1 17	49183-22800			PIN, SPRING		2					
1 18	49182-30230			ROTOR ASSY		2					
1 19	00665-02048			RIVET, SCREW		4					
1 20	49181-22710			O-RING		2					A
1 21	49181-23500			PLATE, LOCK		8					
1 22	49181-23710			BOLT		16					
1 23	*			NAME-PLATE		2					
1 24	49182-45030			WHEEL, COMPRESSOR		2					
1 25	49182-55210			COVER, COMPRESSOR		2					
1 26	49182-17301			LAGGING		2					
1 27	49182-17121			TURBINE-HOUSING		2					
1 28	49182-17700			RING, NOZZLE		2					
1 29	49182-17280			PLATE, CLAMP		8					
1 30	49182-18300			RING, WIRE		2					
1 31	49182-18000			BOLT		32					
1 32	49182-18200			BOLT		8					
1 33	49182-17220			FLANGE		2					

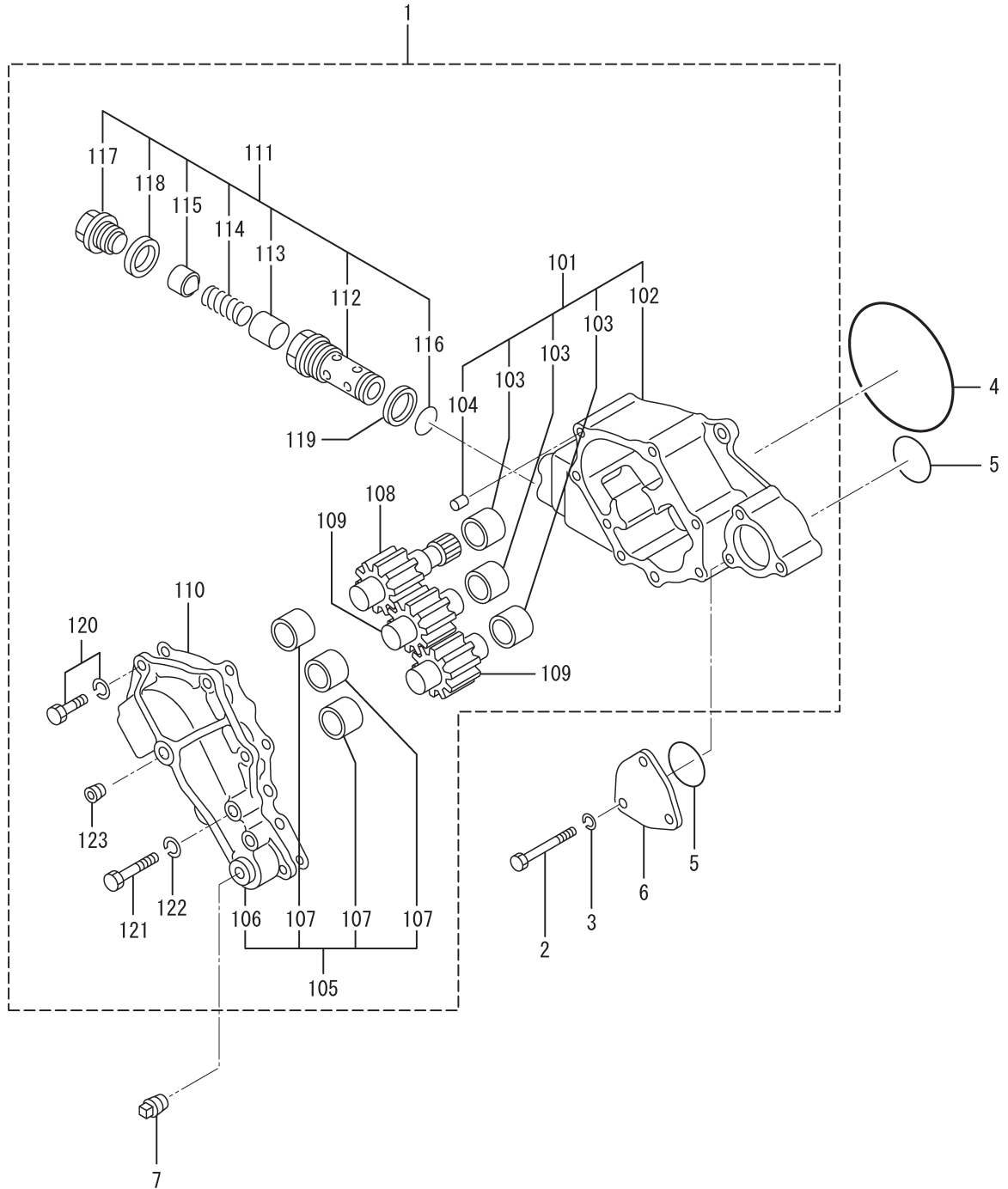

REF. -NO.	PART NO.	R / P	S E N G G	PART NAME & DESCRIPTION	MODEL & QTY			APPLICABLE SERIAL NO.		M / R	V R D
					PTK			FROM@-	-@UPTO		
1	37735-00030			PUMP ASSY, OIL	1						
1 01	37735-81000			CASE ASSY	1						
1 02	*			CASE	1						
1 03	*			BUSHING	3						
1 04	*			PIN, DOWEL	2						
1 05	37735-72000			COVER ASSY	1						
1 06	*			COVER	1						
1 07	*			BUSHING	3						
1 08	37735-30300			GEAR, DRIVE	1						
1 09	37735-40400			GEAR, DRIVEN	2						
				Z=10							
				Z=10							
1 10	37735-30701			PACKING	1						A
1 11	37735-48020			VALVE ASSY	3						
1 12	*			CASE, VALVE	3						
1 13	34A35-01200			VALVE, SAFETY	3						
1 14	37535-02300			SPRING	3						
1 15	37535-12200			STOPPER	3						
1 16	37735-10900			O-RING	3						A
1 17	37735-21800			PLUG	3						
1 18	05946-02401			WASHER, SEALING	3						A
1 19	05946-03301			WASERH, SEALING	3						A
1 20	F1805-10035			BOLT, W/WASHER	6						A
1 21	F1035-10080			BOLT	2						A
1 22	F2515-10000			WASHER, SPRING	2						A
1 23	04827-90330			PLUG, TAPERED	1						
2	F1035-12090			BOLT	3						A
3	F2515-12000			WASHER, SPRING	3						A
4	05507-21450			O-RING	1						A
5	05507-20750			O-RING	2						A
6	37735-03100			COVER, OIL PUMP	1						
7	F5006-26000			PLUG, TAPERED	1						A

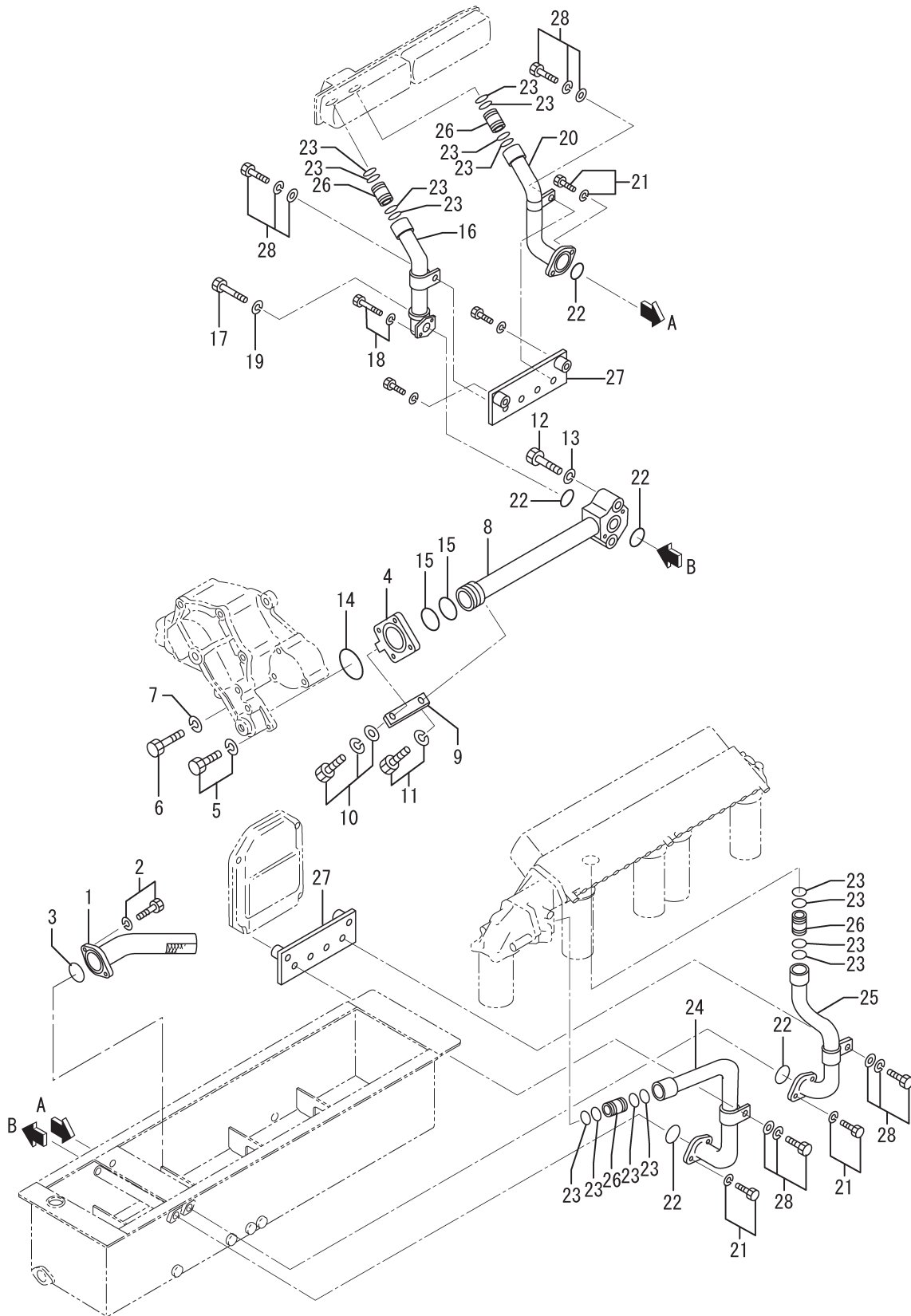

REF. -NO.	PART NO.	R / P	S C E N E S C E N E S C E N E S	PART NAME & DESCRIPTION	MODEL & QTY			APPLICABLE SERIAL NO.		M / R	V R D
					PTK			FROM@-	-@UPTO		
1	37736-10101			STRAINER, OIL	1					A	
2	F1805-12030			BOLT, W/WASHER	2					A	
3	05507-20800			O-RING	1					A	
4	37736-03400			CONNECTOR	1					A	
5	F1805-10030			BOLT, W/WASHER	2					A	
6	F1035-10080			BOLT	2					A	
7	F2515-10000			WASHER, SPRING	2					A	
8	37736-02501			PIPE, OIL	1						
9	32646-08600			STAY	1						
10	F1825-10020			BOLT, W/WASHER	1					A	
11	F1805-10020			BOLT, W/WASHER	1					A	
12	F1035-12080			BOLT	2					A	
13	F2515-12000			WASHER, SPRING	2					A	
14	05507-20800			O-RING	1					A	
15	05507-20650			O-RING	2					A	
16	37836-03601			PIPE, OIL, R. H	1						
17	F1035-10065			BOLT	1					A	
18	F1805-10025			BOLT, W/WASHER	1					A	
19	F2515-10000			WASHER, SPRING	1					A	
20	37836-03701			PIPE, OIL, R. H	1						
21	F1805-10025			BOLT, W/WASHER	6					A	
22	05507-20500			O-RING	5					A	
23	05507-20350			O-RING	16					A	
24	37836-03801			PIPE, OIL, L. H	1						
25	37836-03901			PIPE, OIL, L. H	1						
26	37836-03500			COUPLING	4						
27	37836-03300			BRACKET, CLAMP	2						
28	F1825-12025			BOLT, W/WASHER	4					A	

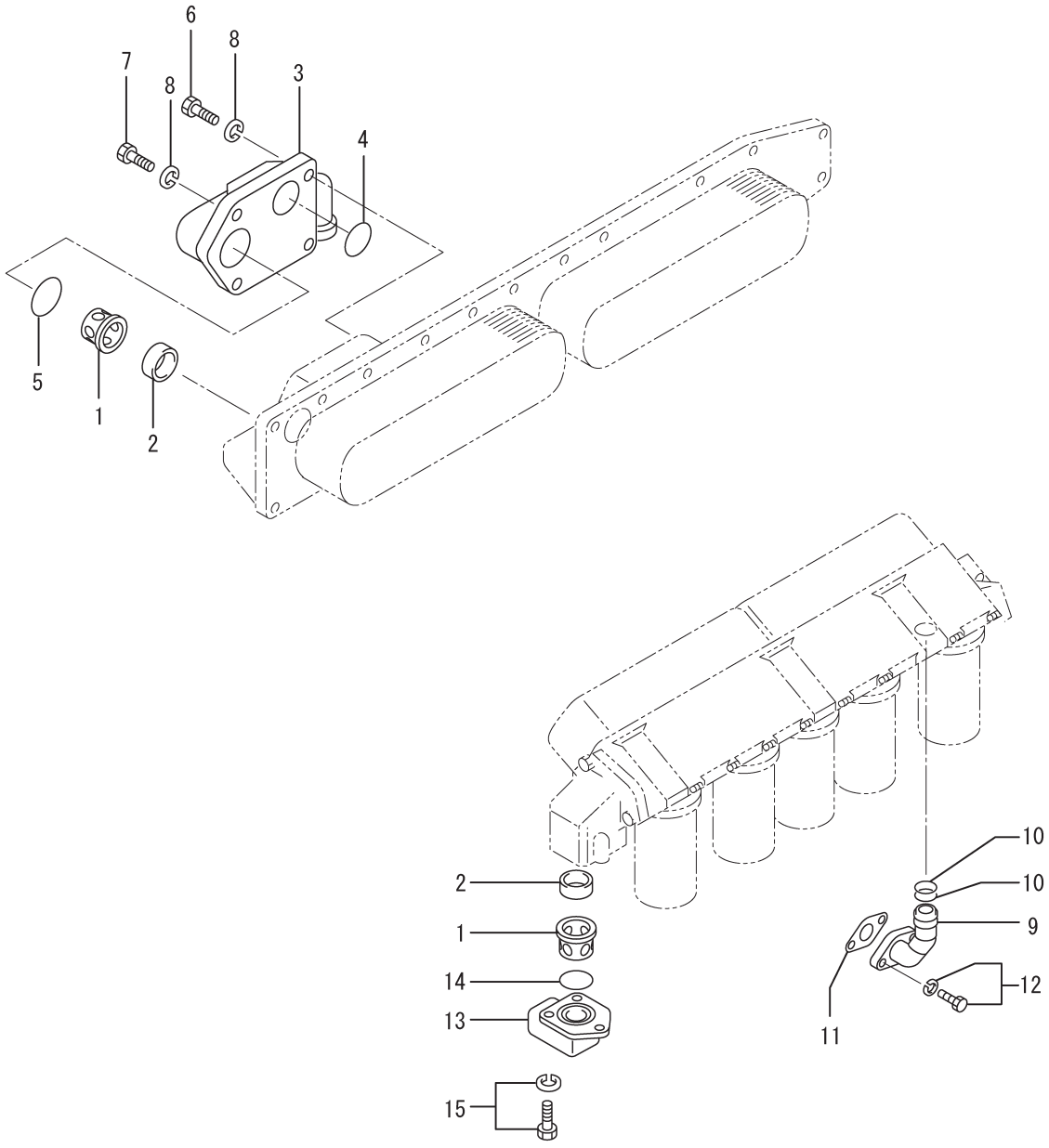

REF. -NO.	PART NO.	R / P	S E N Q G	PART NAME & DESCRIPTION		MODEL & QTY			APPLICABLE SERIAL NO.		M / R	V R D
						PTK			FROM@-	-@UPTO		
1	37739-00800			DUMMY, THERMO		2						
2	37546-00800			SEAL, THERMOSTAT		2						
3	37736-21203			CONNECTOR		1						
4	05507-20400			O-RING		1						A
5	05507-20850			O-RING		1						A
6	F1035-12100			BOLT		3						A
7	37739-00900			BOLT		1						
8	F2515-12000			WASHER, SPRING		4						A
9	37736-44200			PIPE, OIL		1						
10	05507-20350			O-RING		2						A
11	33442-20200			PACKING		1						A
12	F1805-10025			BOLT, W/WASHER	B/W	2						A
13	37736-11301			CONNECTOR		1						
14	05507-20800			O-RING		1						A
15	F1805-12025			BOLT, W/WASHER	B/W	3						A

36-02 OIL SYSTEM PARTS

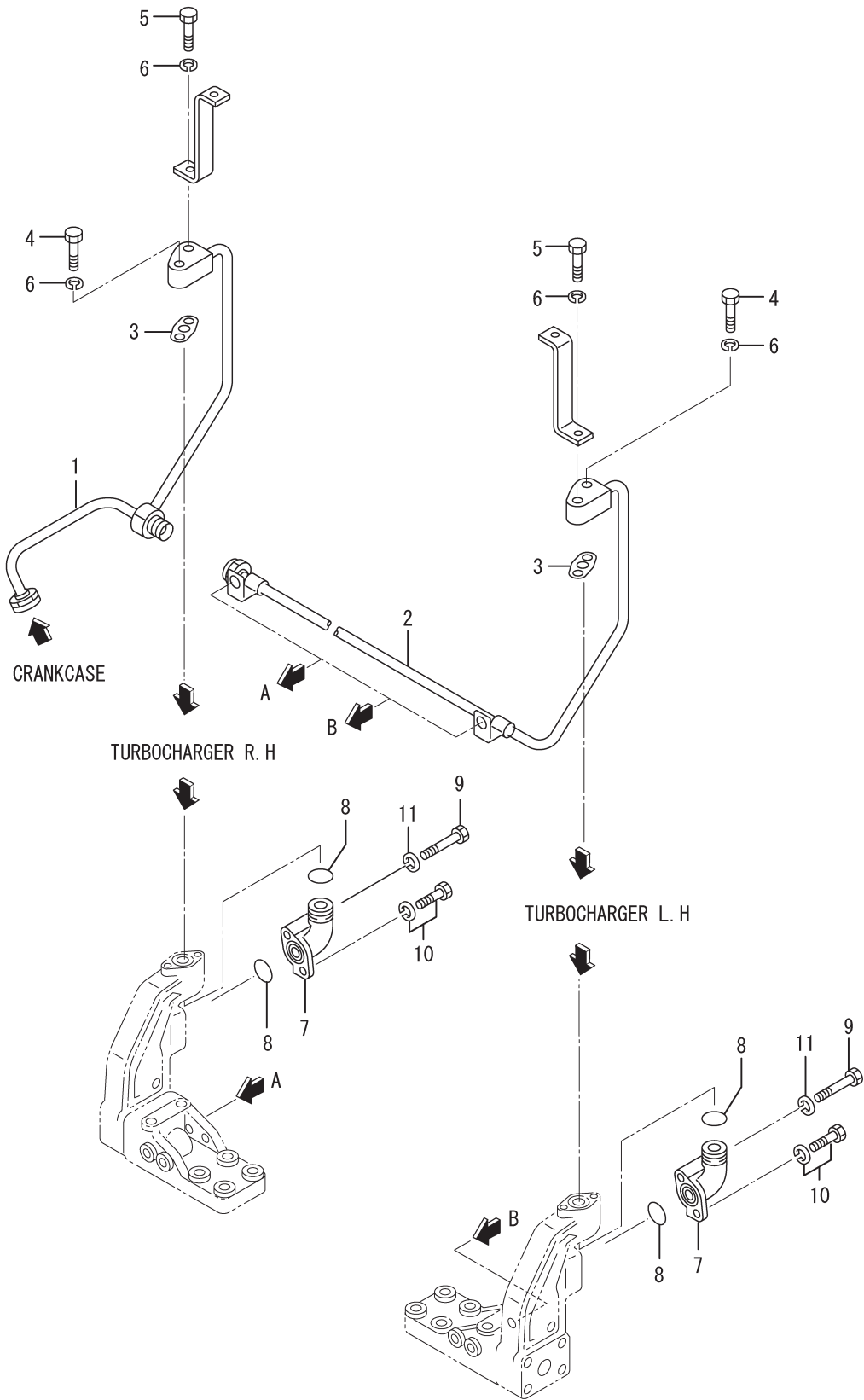

REF. -NO.	PART NO.	R / P	S C E N E N G G	PART NAME & DESCRIPTION	MODEL & QTY			APPLICABLE SERIAL NO.		M / R	V R D
					PTK			FROM@-	-@UPTO		
1	37736-04602			PIPE, OIL, R. H	1						
2	37736-04701			PIPE, OIL	1						
3	35C36-02900			PACKING	2						A
4	F1155-10040			BOLT	2						A
5	F1155-10045			BOLT	2						A
6	F2515-10000			WASHER, SPRING	4						A
7	37836-35900			CONNECTOR, DRAIN	2						
8	05507-20250			O-RING	4						A
9	F1035-10080			BOLT	2						A
10	F1805-10025			BOLT, W/WASHER	2						A
				B/W							
11	F2515-10000			WASHER, SPRING	2						A

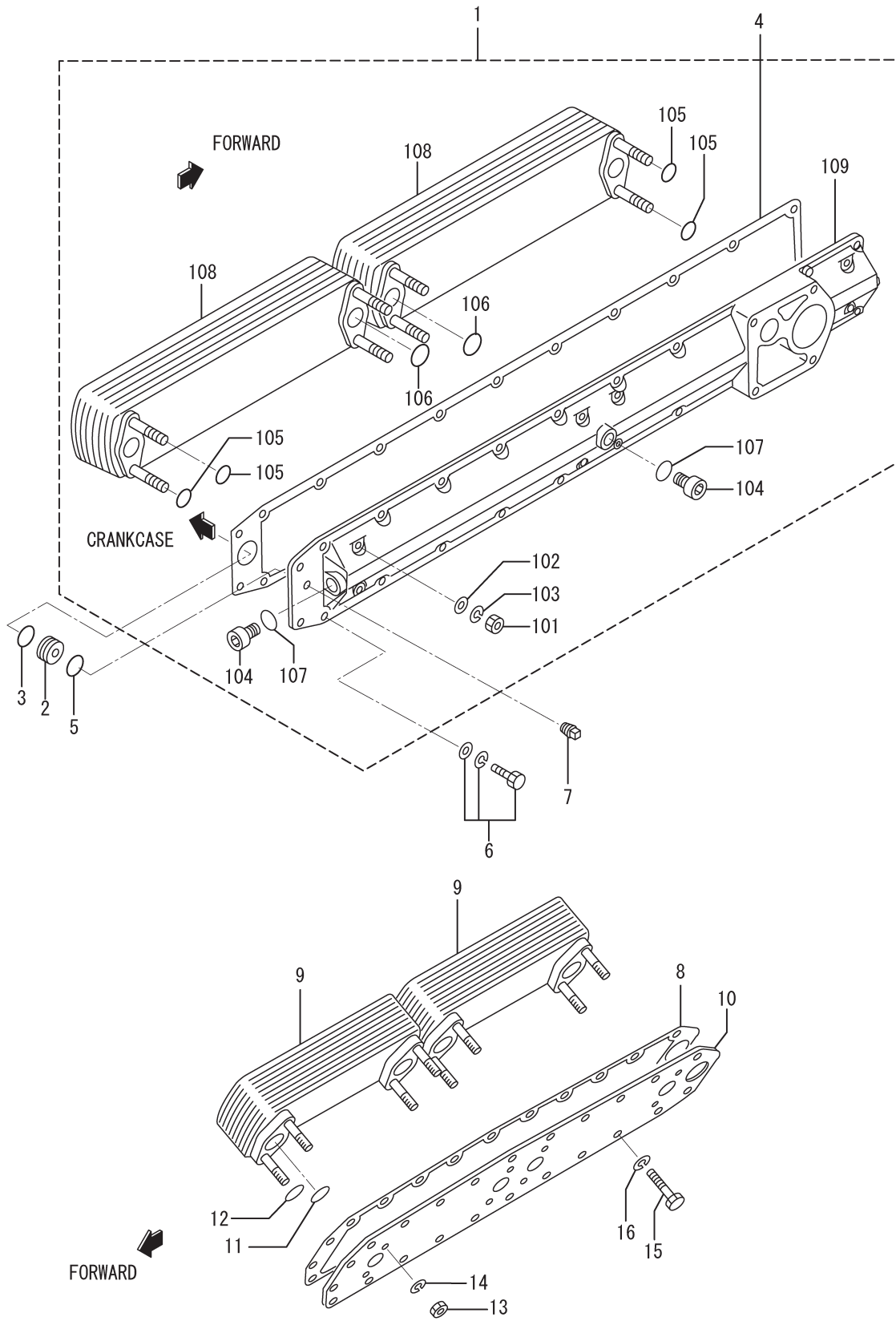

REF. -NO.	PART NO.	R / P	S C E N E Q G	PART NAME & DESCRIPTION	MODEL & QTY			APPLICABLE SERIAL NO.		M / R	V R D
					PTK			FROM@-	-@UPTO		
1	37739-01071			COOLER ASSY, OIL	1						
1 01	F2300-10000			NUT, LOCK	8						A
1 02	F2500-10000			WASHER, PLAIN	8						A
1 03	F2515-10000			WASHER, SPRING	8						A
1 04	ME064526			PLUG	3						
1 05	37739-01400			O-RING	8						A
1 06	37739-01300			O-RING	4						A
1 07	35A39-12900			O-RING	3						A
1 08	37739-30100			ELEMENT, OIL R. H	2						
1 09	37739-30400			COVER, OIL COOLER	1						
2	37507-00701			PLATE, NOZZLE	1						
3	05507-10340			O-RING	1						A
4	37739-10200			PACKING, OIL COOLER	1						A
5	05507-10440			O-RING	1						A
6	F1825-12035			BOLT, W/WASHER	18						A
7	F5006-13000			PLUG, TAPERED	1						A
8	37739-22200			GASKET, O/C WATER	1						A
9	37739-32100			ELEMENT, OIL L. H	2						
10	37739-22300			PLATE, OIL COOLER	1						
11	37739-01300			O-RING	4						A
12	37739-01400			O-RING	8						A
13	F2440-10000			NUT, SELF LOCKING	8						A
14	F2515-10000			WASHER, SPRING	8						A
15	F1035-12025			BOLT	3						A
16	F2515-12000			WASHER, SPRING	3						A

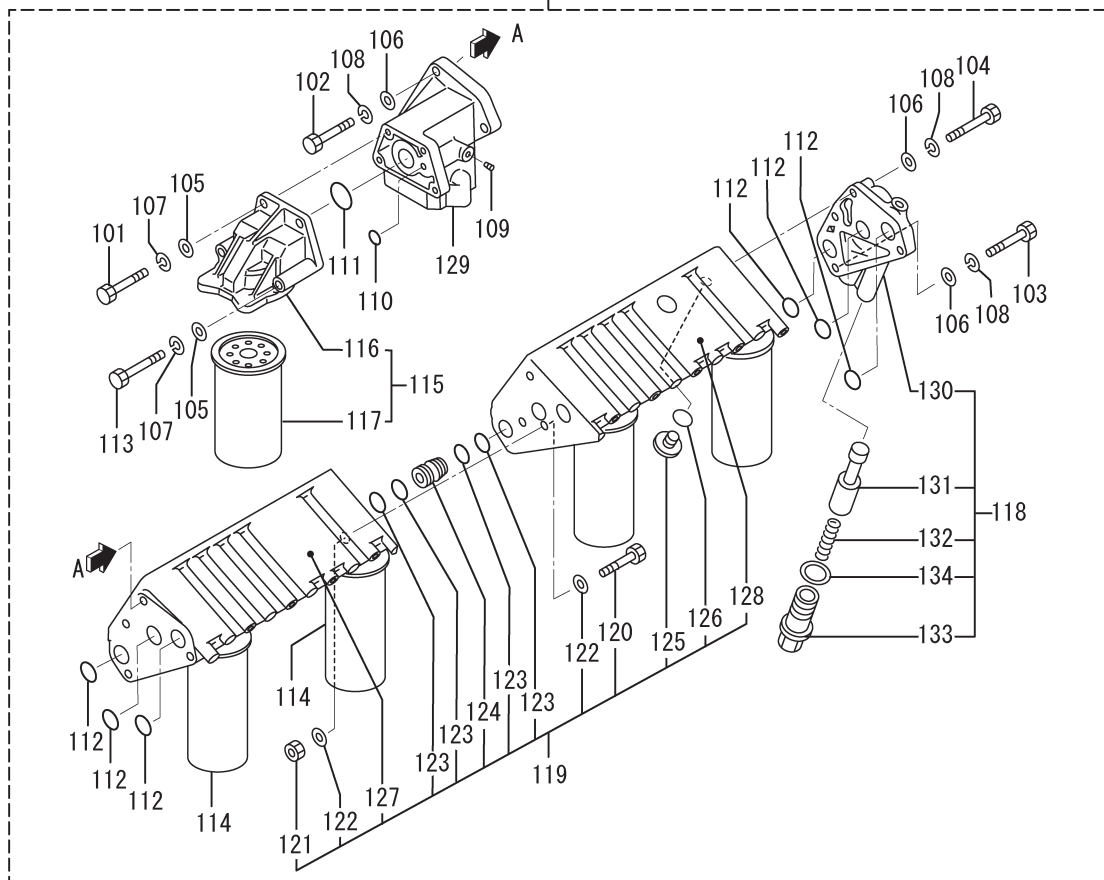
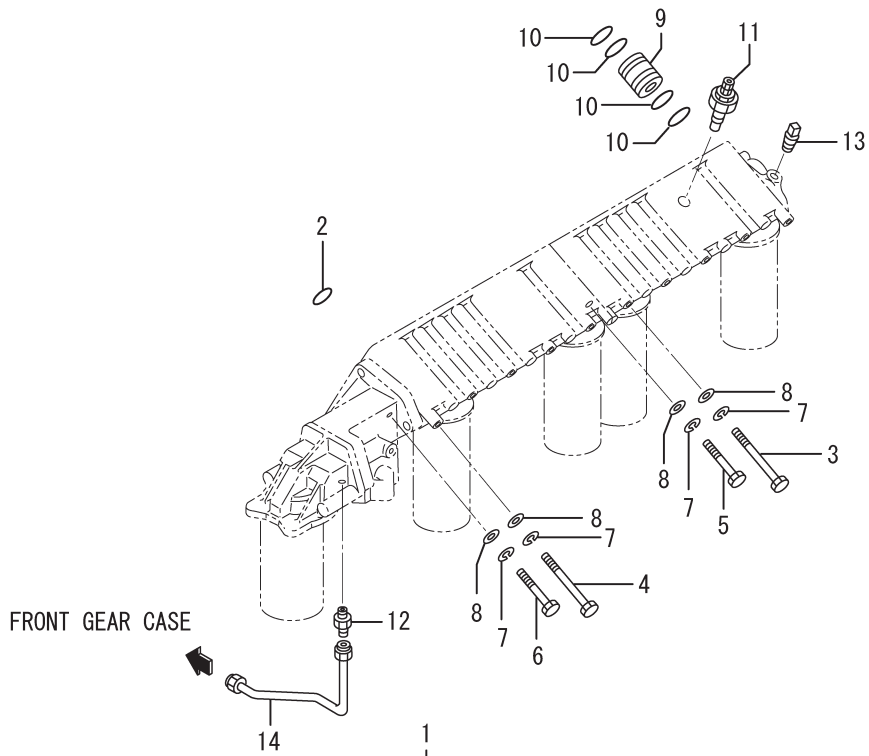

REF. -NO.	PART NO.	R / P	S C E N E Q G	PART NAME & DESCRIPTION	MODEL & QTY			APPLICABLE SERIAL NO.		M / R	V R D
					PTK			FROM@-	-@UPTO		
1	37740-50011			FILTER ASSY, OIL	1						
1 01	F1035-10035			BOLT	2						A
1 02	F1035-12040			BOLT	6						A
1 03	F1035-12070			BOLT	1						A
1 04	F1035-12080			BOLT	1						A
1 05	F2500-10000			WASHER, PLAIN	4						A
1 06	F2500-12000			WASHER, PLAIN	8						A
1 07	F2515-10000			WASHER, SPRING	4						A
1 08	F2515-12000			WASHER, SPRING	8						A
1 09	F5005-10001			PLUG, TAPERED	3						A
1 10	05507-10110			O-RING	1						A
1 11	05507-20350			O-RING	1						A
1 12	05507-20400			O-RING	6						A
1 13	05978-10100			BOLT	2						
1 14	37540-11100			ELEMENT	4						
1 15	37740-06011			FILTER ASSY, BY-PASS	1						
1 16	35A40-15101			BRACKET ASSY	1						
1 17	37540-02100			CARTRIDGE ASSY	1						
1 18	37740-50300			ADAPTER ASSY	1						
1 19	37740-55100			BRACKET ASSY	1						
1 20	F1035-08025			BOLT	2						A
1 21	F2300-08000			NUT, LOCK	2						A
1 22	F2500-08000			WASHER, PLAIN	4						A
1 23	05507-20350			O-RING	12						A
1 24	37740-01700			COUPLING, OIL FILTER	3						
1 25	37740-27112			PLUG	2						
1 26	37740-27123			O-RING	2						A
1 27	*			BRACKET	1						
1 28	*			BRACKET	1						
1 29	37740-65400			ADAPTER	1						
1 30	*			BODY ASSY	1						
1 31	37740-50312			VALVE, OIL RELIEF	1						
1 32	37740-50313			SPRING, VALVE	1						
1 33	37740-50314			CAP	1						
1 34	37740-50315			PACKING	1						A
2	05507-20300			O-RING	4						A
3	MH000183			BOLT	8						
4	MH000184			BOLT	2						
5	F1035-12100			BOLT	8						A
6	F1035-12130			BOLT	2						A
7	F2515-12000			WASHER, SPRING	20						A
8	F2500-12000			WASHER, PLAIN	20						A
9	37740-00700			COUPLING, OIL FILTER	1						
10	05507-20350			O-RING	4						A
11	37540-01300			ALARM, OIL FILTER	1						
12	F4540-06300			CONNECTOR	1						
13	F5006-13000			PLUG, TAPERED	1						A
14	37736-24300			PIPE, BY-PASS, DRAIN	1						

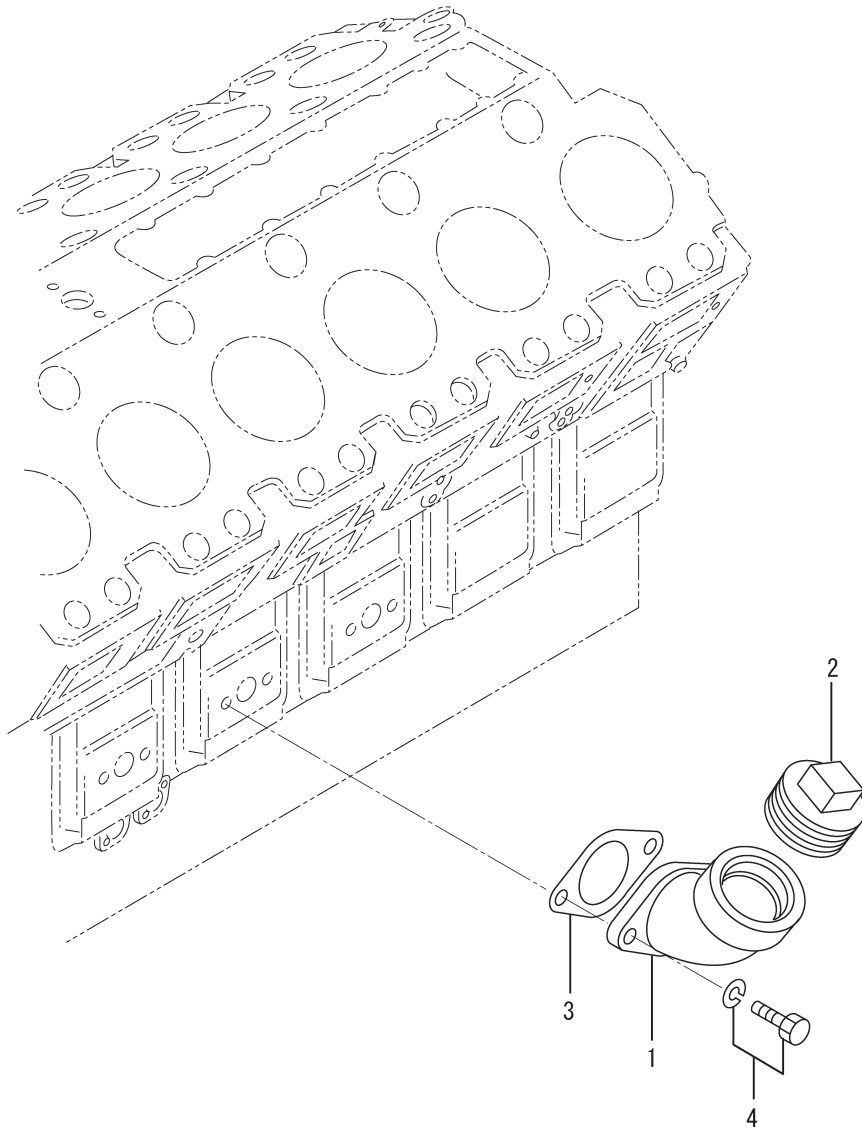

REF. -NO.	PART NO.	R / P	S E N Q G	PART NAME & DESCRIPTION	MODEL & QTY			APPLICABLE SERIAL NO.		M / R	V R D
					PTK			FROM@-	-@UPTO		
1	35A42-10601			FILLER, OIL	1						
2	04827-60500			PULG, TAPERED	1						
3	33442-20200			PACKING	1					A	
4	F1805-10025			BOLT, W/WASHER	2					A	

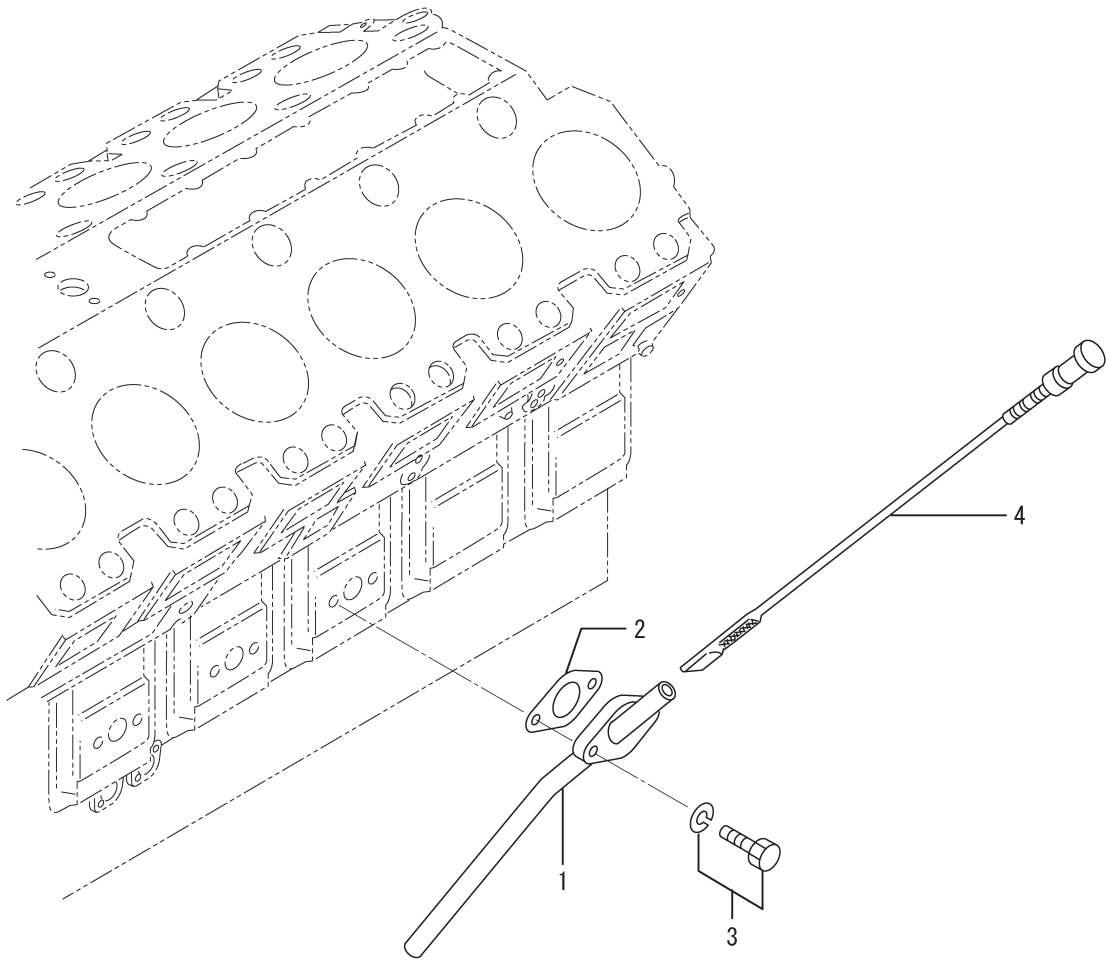

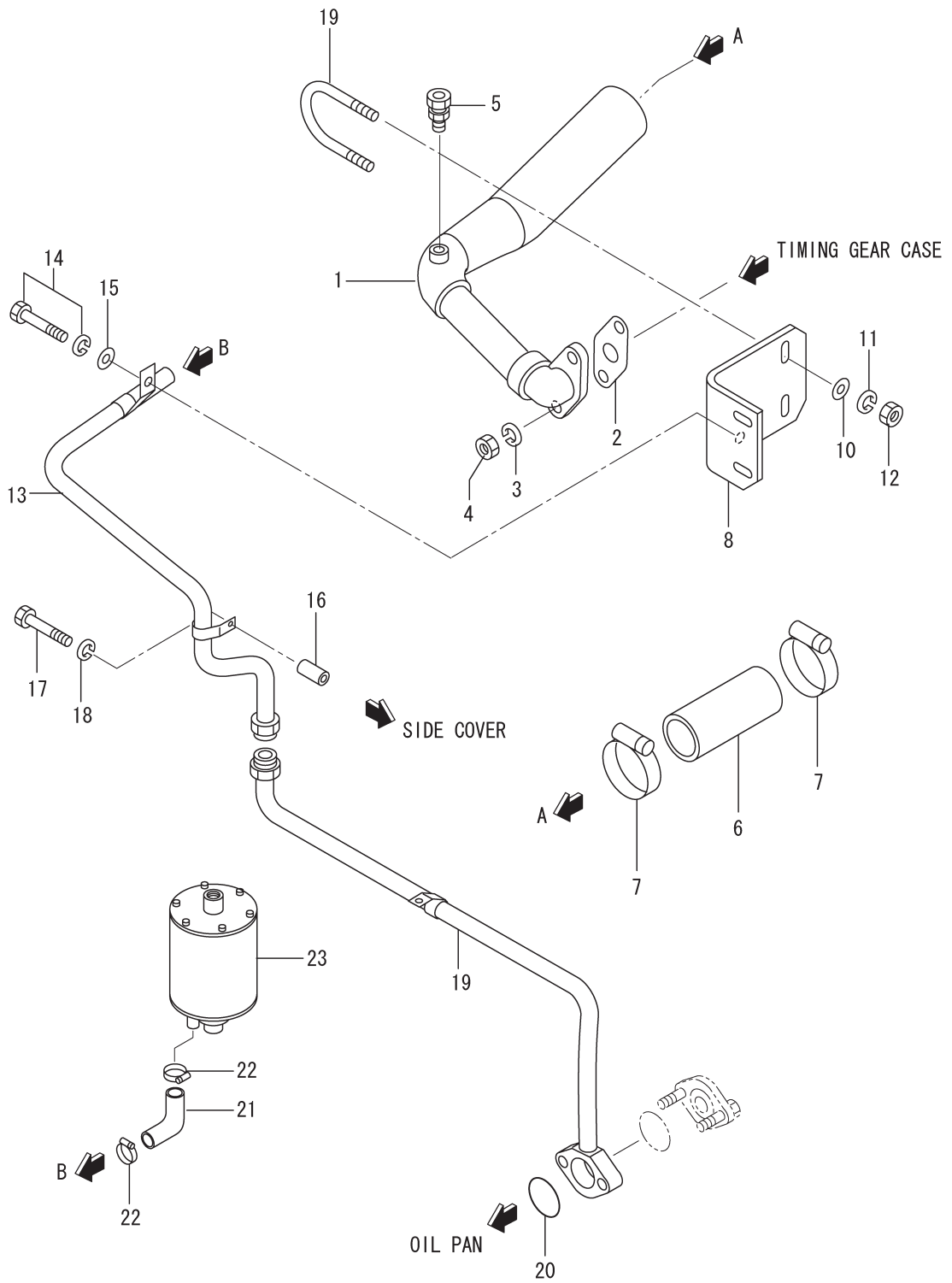

REF. -NO.	PART NO.	R / P	S E N G G	PART NAME & DESCRIPTION	MODEL & QTY			APPLICABLE SERIAL NO.		M / R	V R D
					PTK			FROM@-	-@UPTO		
1	48T50-06100			PIPE, BREATHER	1						
2	35B36-02900			GASKET, OIL	1						A
3	F2515-12000			WASHER, SPRING	2						A
4	F2300-12000			NUT	2						A
5	F4540-12000			CONNECTOR	1						
6	F4010-76020			HOSE, RUBBER	1						
7	05317-51001			CLAMP	2						
8	48T50-06500			STAY, PIPE	1						
9	45912-00500			U-BOLT	1						
10	F2500-10000			WASHER, PLAIN	2						A
11	F2515-10000			WASHER, SPRING	2						A
12	F2305-10000			NUT	2						A
13	48T50-06300			PIPE, DRAIN	1						
14	F1805-10016			BOLT, W/WASHER	1						A
15	F2500-10000			WASHER, PLAIN	1						A
16	60220-00300			SPACER	1						
17	F1035-12070			BOLT	1						A
18	F2515-12000			WASHER, SPRING	1						A
19	37743-13500			PIPE, DRAIN	1						
20	05507-20500			O-RING	1						A
21	F4010-25010			HOSE, RUBBER	1						
22	05317-50401			CLAMP	2						
23	46T51-05300			DEMISTER, MESH	2						

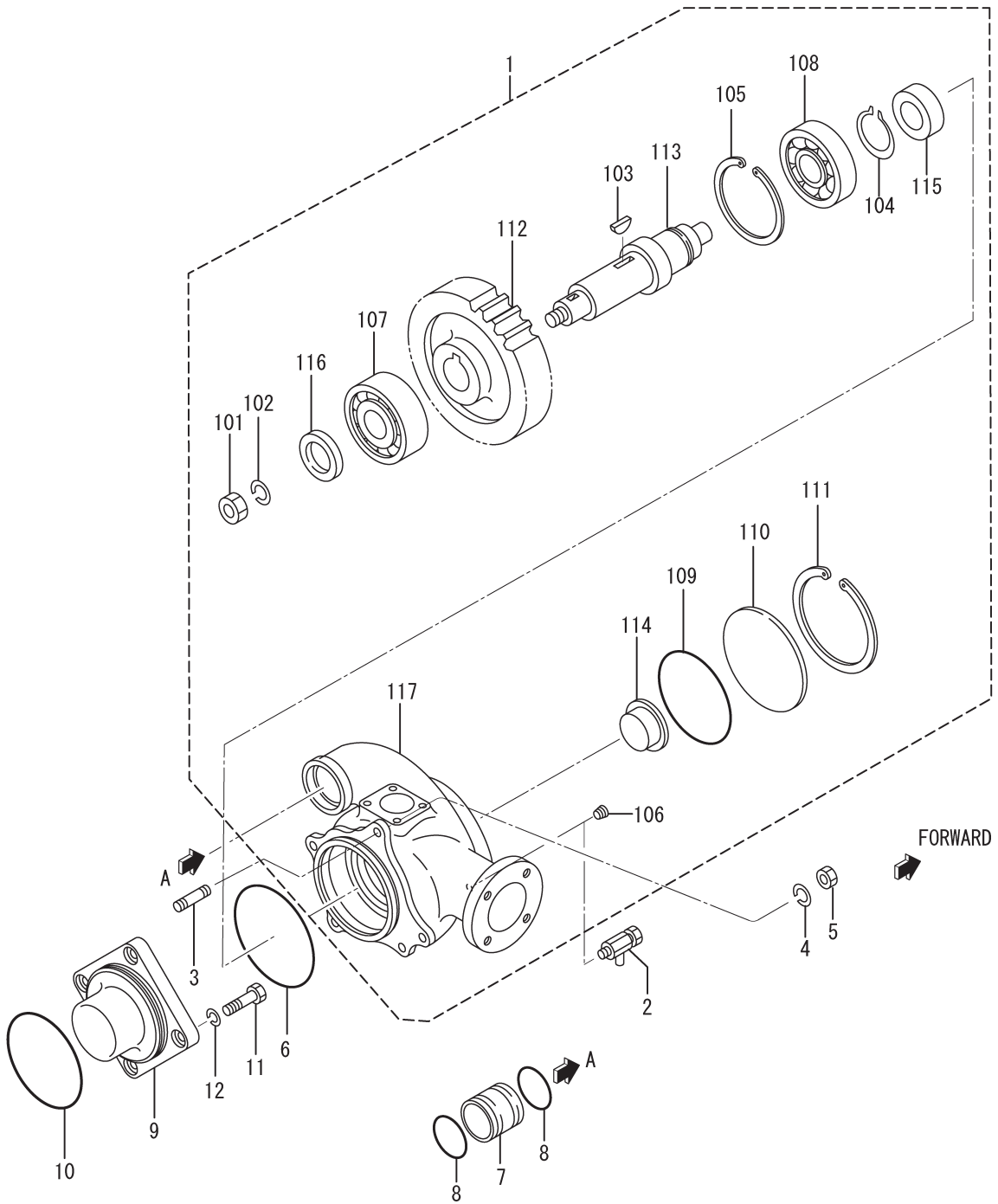

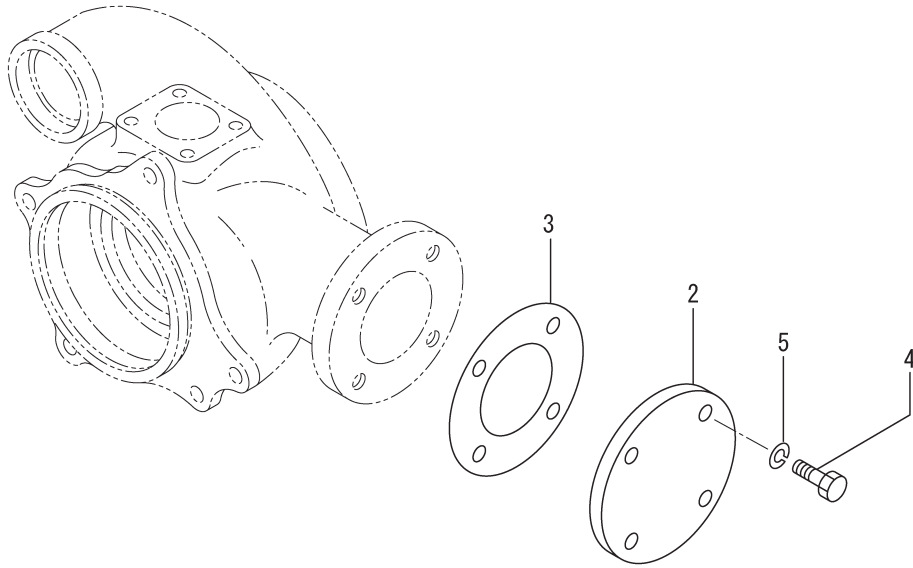

1

<p>注意 CAUTION</p> <p>内部に少量のクーラントが残っています。</p> <ul style="list-style-type: none">• カバー取外し時、クーラント漏洩注意• 機関搬送時、ドレンコック開放厳禁 <p>A SMALL AMOUNT OF COOLANT INSIDE.</p> <p>CAUTION OF COOLANT LEAKAGE WHEN REMOVE COVER.</p> <ul style="list-style-type: none">• DO NOT OPEN DRAIN COCK WHILE SHIPPING ENGINE.• FLUSH COOLING LINE WHEN USING OTHER THAN GLASSFORMER GENUINE ECT. 37545-00100
--

REF. -NO.	PART NO.	R / P	S E N Q G	PART NAME & DESCRIPTION	MODEL & QTY			APPLICABLE SERIAL NO.		M / R	V R D
					PTK			FROM@-	-@UPTO		
1	37545-09100			LABEL, CAUTION	1						
2	04826-50900			COVER	1						
3	04826-28090			PACKING	1					A	
4	F1035-16030			BOLT	4					A	
5	F2515-16000			WASHER, SPRING	4					A	

46-01-00-1 COOLING SYSTEM

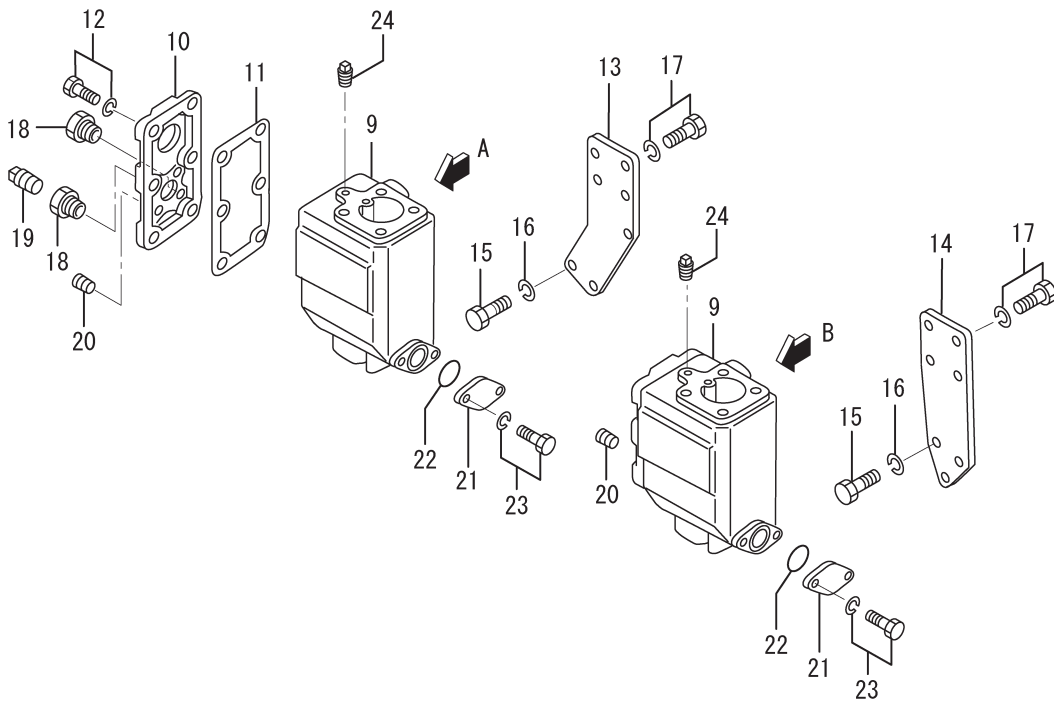
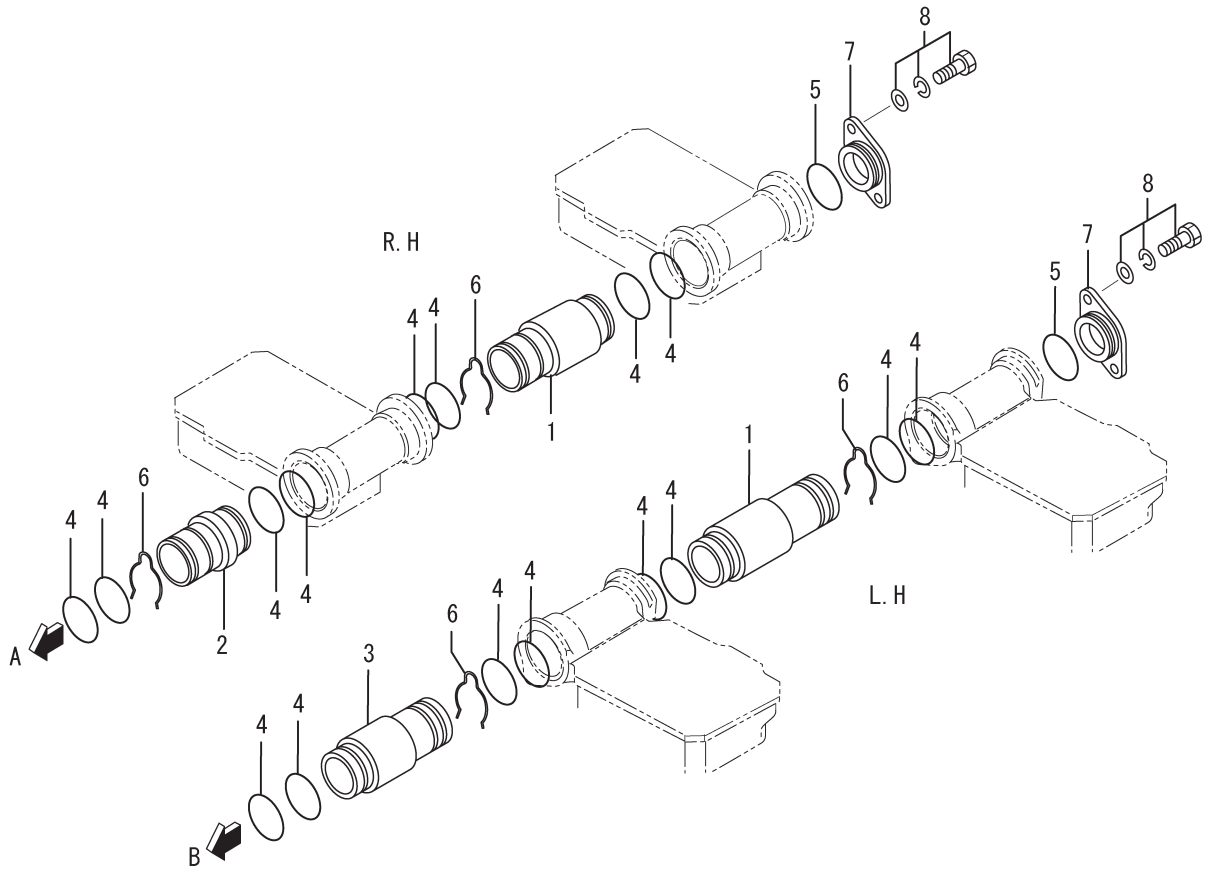

46-01-00-1 COOLING SYSTEM

REF. -NO.	PART NO.	R / P	S C E N E N G G	PART NAME & DESCRIPTION	MODEL & QTY			APPLICABLE SERIAL NO.		M / R	V R D
					PTK			FROM@-	-@UPTO		
1	37746-01400			CONNECTOR	14						
2	37746-01500			CONNECTOR, R. H	1						
3	37746-01600			CONNECTOR, L. H	1						
4	05505-31065			O-RING	64						A
5	05505-57060			O-RING	2						A
6	37546-11300			RING, SNAP	16						
7	37546-21201			COVER	2						
8	F1825-10030			BOLT, W/WASHER	4						A
9	37546-23702			CASE, THERMOSTAT	2						
10	37546-17100			COVER, THERMOSTAT	2						
11	37546-23300			PACKING, COVER WATER	2						A
12	F1805-10030			BOLT, W/WASHER	12						A
13	37746-13401			BRACKET, THERMO, R. H	1						
14	37746-13501			BRACKET, THERMO, L. H	1						
15	F1035-16040			BOLT	6						A
16	F2515-16000			WASHER, SPRING	6						A
17	F1805-10035			BOLT, W/WASHER	8						A
18	04827-02100			BUSHING	2						
19	F5006-17000			PLUG, TAPERED	1						A
20	F5005-21001			PLUG, TAPERED	7						A
21	37546-03500			COVER	2						
22	05507-20600			O-RING	2						A
23	F1805-10030			BOLT, W/WASHER	4						A
24	F5006-10000			PLUG, TAPERED	2						A

46-01-00-2 COOLING SYSTEM

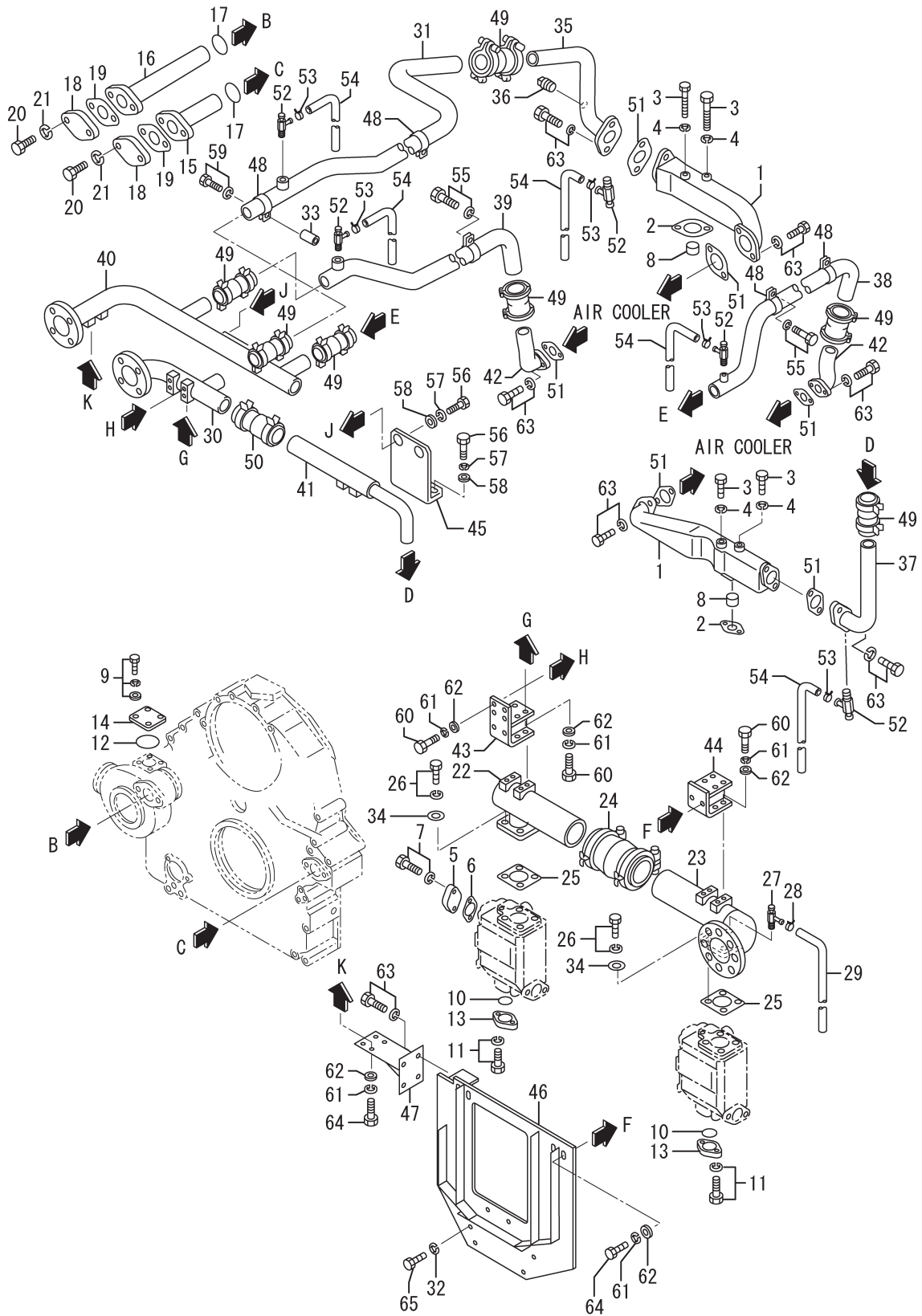

46-01-00-2 COOLING SYSTEM

REF. -NO.	PART NO.	R / P	S E N G G	PART NAME & DESCRIPTION	MODEL & QTY			APPLICABLE SERIAL NO.		M / R	V R D
					PTK			FROM@-	-@UPTO		
1	37746-24100			CONNECTOR, WATER	2						
2	33336-20500			PACKING	2					A	
3	F1035-12110			BOLT	4					A	
4	F2515-12000			WASHER, SPRING	4					A	
5	33546-06900			COVER	2						
6	32546-46800			GASKET	2					A	
7	F1805-12030			BOLT, W/WASHER	4					A	
8	04826-24000			CAP, SEALING	2						
9	F1825-10025			BOLT, W/WASHER	4					A	
10	05507-20600			O-RING	2					A	
11	F1805-10025			BOLT, W/WASHER	4					A	
12	05507-10700			O-RING	1					A	
13	37546-03500			COVER	2						
14	37745-02200			COVER	1						
15	37746-09501			CONNECTOR, PIPE	1					L. H	
16	37746-09600			CONNECTOR, PIPE	1					R. H	
17	05507-20550			O-RING	2						A
18	33546-06900			COVER	2						
19	32546-46800			GASKET	2					A	
20	F1035-12040			BOLT	4					A	
21	F2515-12000			WASHER, SPRING	4						A
22	37846-01400			PIPE, WATER	1						
23	37846-01300			PIPE, WATER	1						
24	35A47-08600			COUPLING	1					80A	
25	32546-16700			PACKING	2						A
26	F1805-10035			BOLT, W/WASHER	8					B/W	A
27	32545-22900			COCK, DRAIN	1						
28	F4300-00800			CLAMP, HOSE	1						
29	F4002-05200			TUBE, VINYL	1						
30	37846-01500			PIPE, WATER	1						
31	37846-34701			PIPE, WATER	1						
32	F2515-12000			WASHER, SPRING	6						A
33	37548-04400			SPACER	1						
34	58034-04400			WASHER	8						
35	37846-24900			PIPE, WATER	1						
36	F5006-21000			PLUG, TAPERED	1						A
37	37846-05100			PIPE, WATER	1						
38	47521-60200			PIPE, WATER	1						
39	47521-60300			PIPE, WATER	1						
40	37846-01700			PIPE, WATER	1						
41	37846-11600			PIPE, WATER	1						
42	37846-14202			PIPE, WATER	2						
43	37846-03500			BRACKET, PIPE	1						
44	37846-03601			BRACKET	1						
45	37846-03900			BRACKET	1						
46	37846-23400			STAY, PIPE	1						
47	37846-13700			BRACKET	1						
48	45143-82200			CLAMP	4						
49	04826-42050			COUPLING	7						
50	04826-40065			COUPLING	1						

46-01-00-2 COOLING SYSTEM

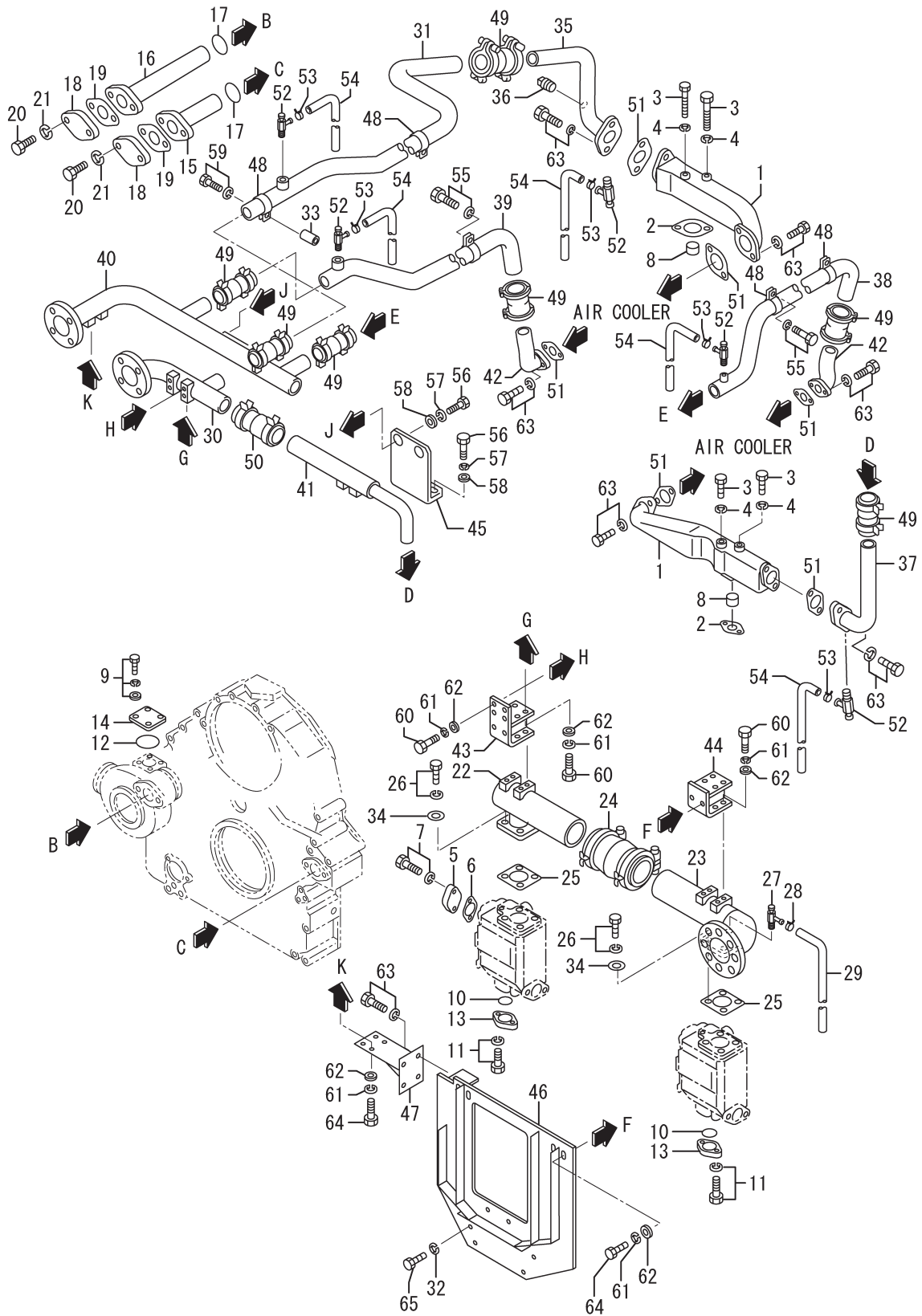

46-01-00-2 COOLING SYSTEM

REF. -NO.	PART NO.	R / P	S E N Q G	PART NAME & DESCRIPTION	MODEL & QTY			APPLICABLE SERIAL NO.		M / R	V R D
					PTK			FROM@-	-@UPTO		
51	32546-46800			GASKET	4					A	
52	32545-22900			COCK, DRAIN	5						
53	F4300-00800			CLAMP, HOSE	5						
54	F4002-05200			TUBE, VINYL	5						
55	F1805-10020			BOLT, W/WASHER B/W	5					A	
56	F1035-10030			BOLT	6					A	
57	F2515-10000			WASHER, SPRING	6					A	
58	58034-04400			WASHER	6						
59	F1805-10070			BOLT, W/WASHER B/W	1					A	
60	F1035-12030			BOLT	28					A	
61	F2515-12000			WASHER, SPRING	32					A	
62	33311-01600			WASHER	32						
63	F1805-12030			BOLT, W/WASHER B/W	12					A	
64	F1035-12035			BOLT	4					A	
65	F1035-12085			BOLT	6					A	

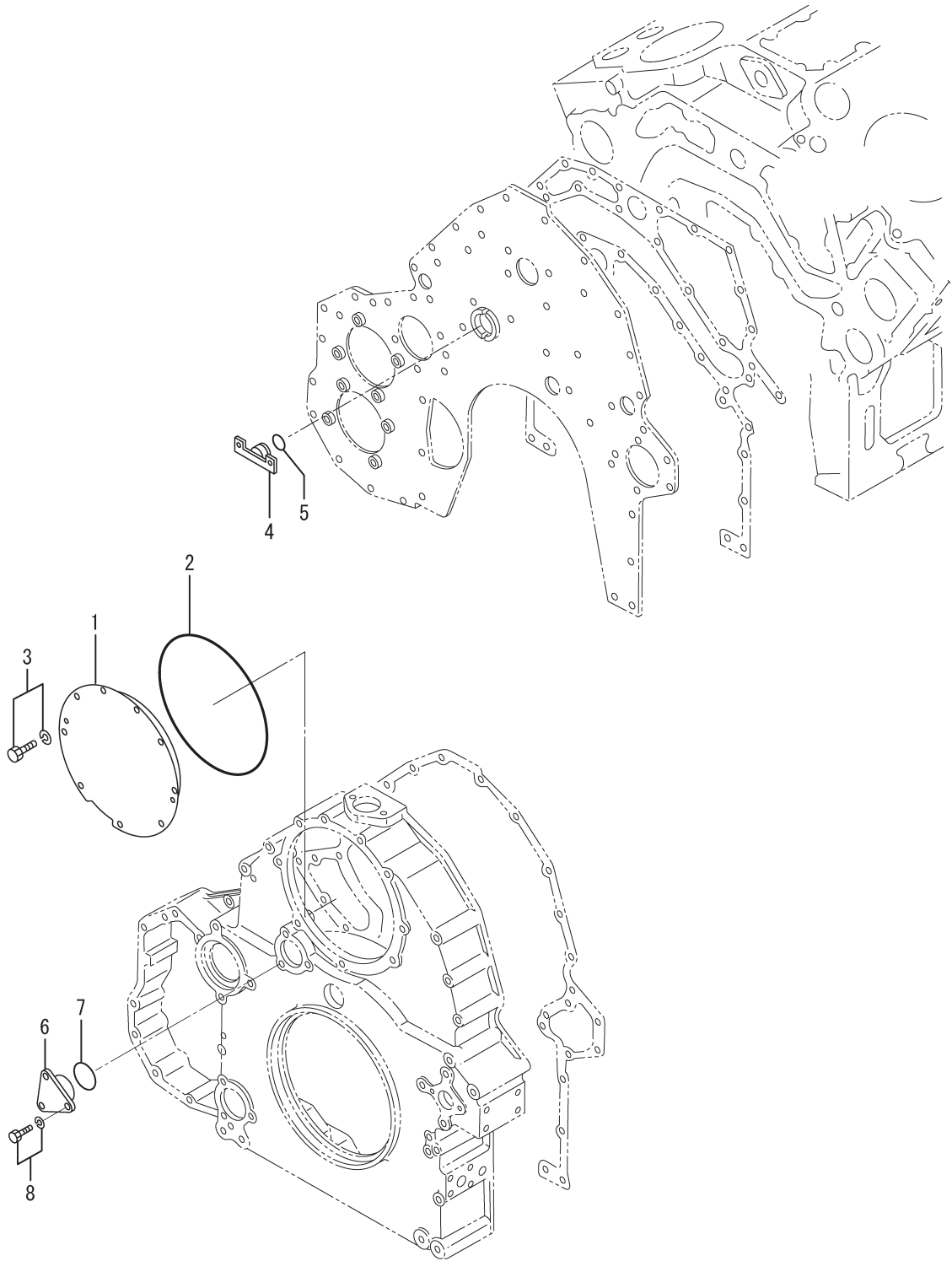

REF. -NO.	PART NO.	R / P	S E N Q G	PART NAME & DESCRIPTION	MODEL & QTY			APPLICABLE SERIAL NO.		M / R	V R D
					PTK			FROM@-	-@UPTO		
1	37725-01600			COVER, GEAR	1						
2	05507-22900			O-RING	1					A	
3	F1805-12025			BOLT, W/WASHER	3					A	
4	37748-11600			PLUG, CASE	1						
5	05507-20450			O-RING	1					A	
6	34A25-04400			FLANGE	1						
7	05507-20600			O-RING	1					A	
8	F1805-12030			BOLT, W/WASHER	3					A	

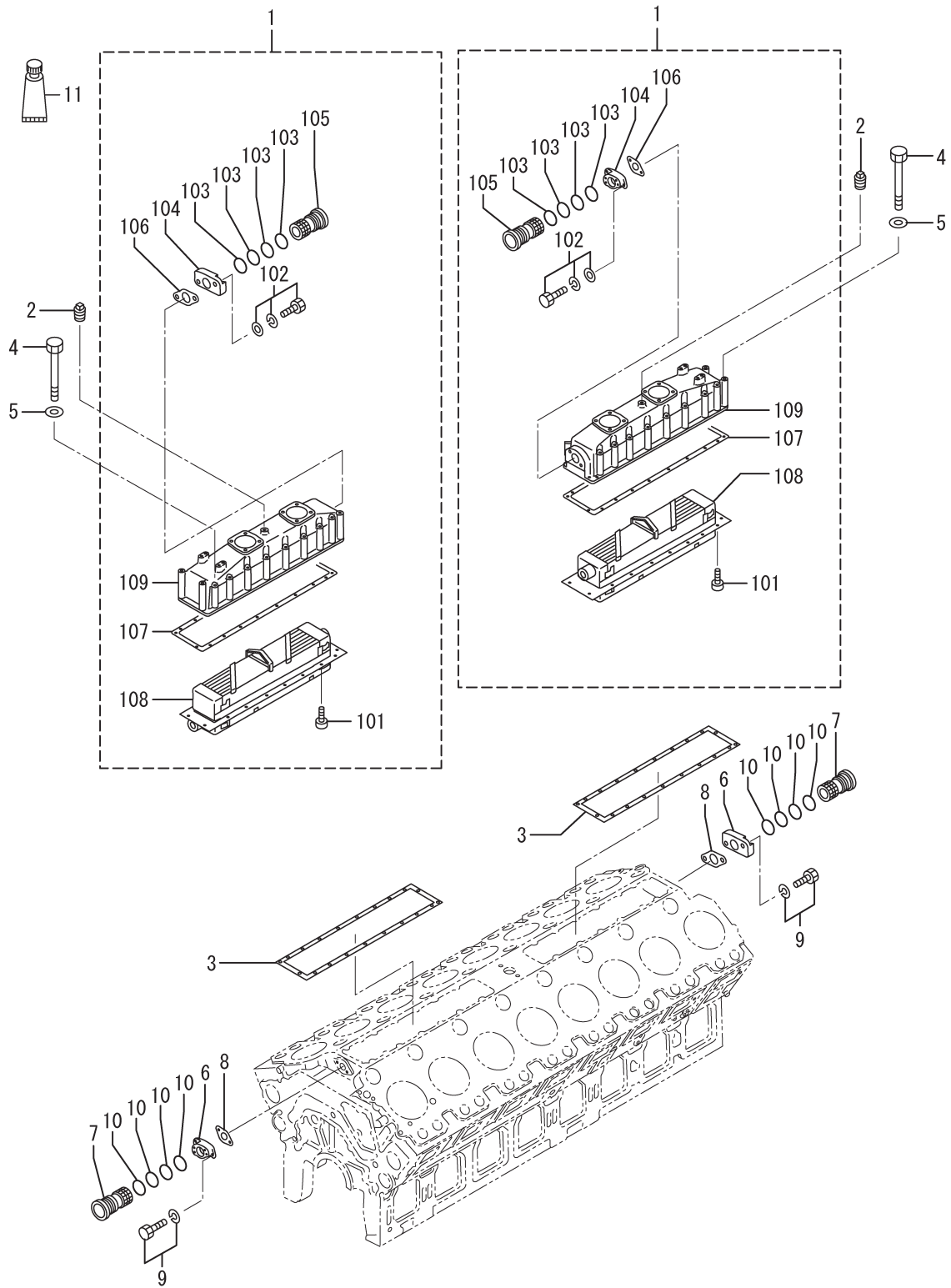

REF. -NO.	PART NO.	R / P	S C E N Q G	PART NAME & DESCRIPTION	MODEL & QTY			APPLICABLE SERIAL NO.		M / R	V R D
					PTK			FROM@-	-@UPTO		
1	37855-46010			COOLER ASSY, AIR	2						
1 01	F1620-06012			SCREW, MACHINE	24					A	
1 02	F1825-10030			BOLT, W/WASHER B/W	4					A	
1 03	05507-10460			O-RING	8					A	
1 04	37555-04400			CONNECTOR	2						
1 05	37555-04501			PIPE ASSY	2						
1 06	37555-10600			GASKET	2					A	
1 07	37855-00900			GASKET	2					A	
1 08	37855-16100			ELEMENT, AIR COOLER	2					A	
1 09	37855-21200			COVER, AIR COOLER	2						
2	F5006-10000			PLUG, TAPERED	2					A	
3	37855-00800			GASKET, AIR COOLER	2					A	
4	05978-10180			BOLT	40						
5	58034-04400			WASHER	40						
6	37555-04400			CONNECTOR	2						
7	37555-04500			PIPE, AIR COOLER	2						
8	37555-10600			GASKET	2					A	
9	F1805-12030			BOLT, W/WASHER B/W	4					A	
10	05507-10460			O-RING	8					A	
11	37594-02200			CHEMISEAL	1						

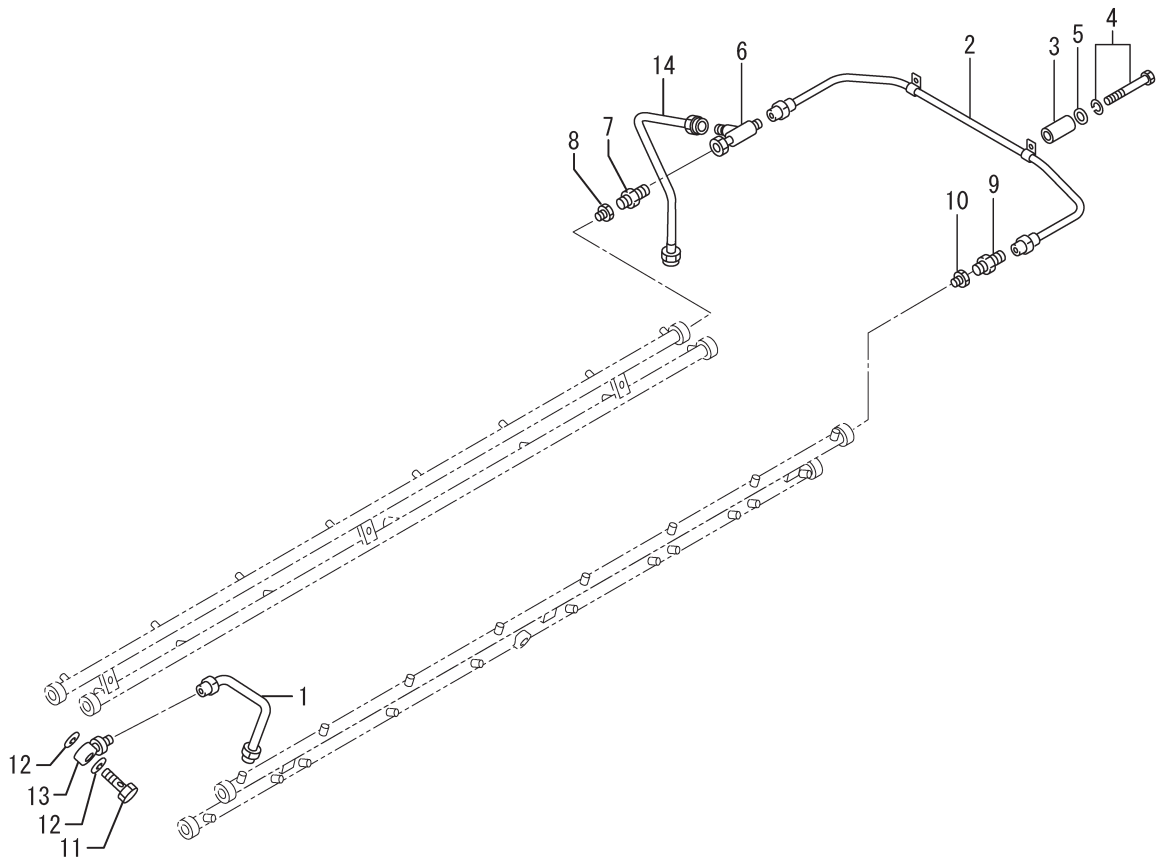

REF. -NO.	PART NO.	R / P	S E N G G	PART NAME & DESCRIPTION	MODEL & QTY			APPLICABLE SERIAL NO.		M / R	V R D
					PTK			FROM@-	-@UPTO		
1	37503-22300			PIPE, GAS	16						
2	37703-22200			PIPE, GAS	1						
3	37548-04400			SPACER	2						
4	F1805-10070			BOLT, W/WASHER	2					A	
5	F2500-10000			WASHER, PLAIN	2					A	
6	37703-02300			T-JOINT, GAS LEAK	1						
7	F4540-15000			CONNECTOR	1						
8	04827-03200			BUSHING	1						
9	F4540-12000			CONNECTOR	1						
10	04827-03100			BUSHING	1						
11	F4610-10000			BOLT, EYE	16						
12	05946-01001			WASHER, SEALING	32					A	
13	82461-05700			JOINT	16						
14	37803-05300			PIPE, DRAIN	1						

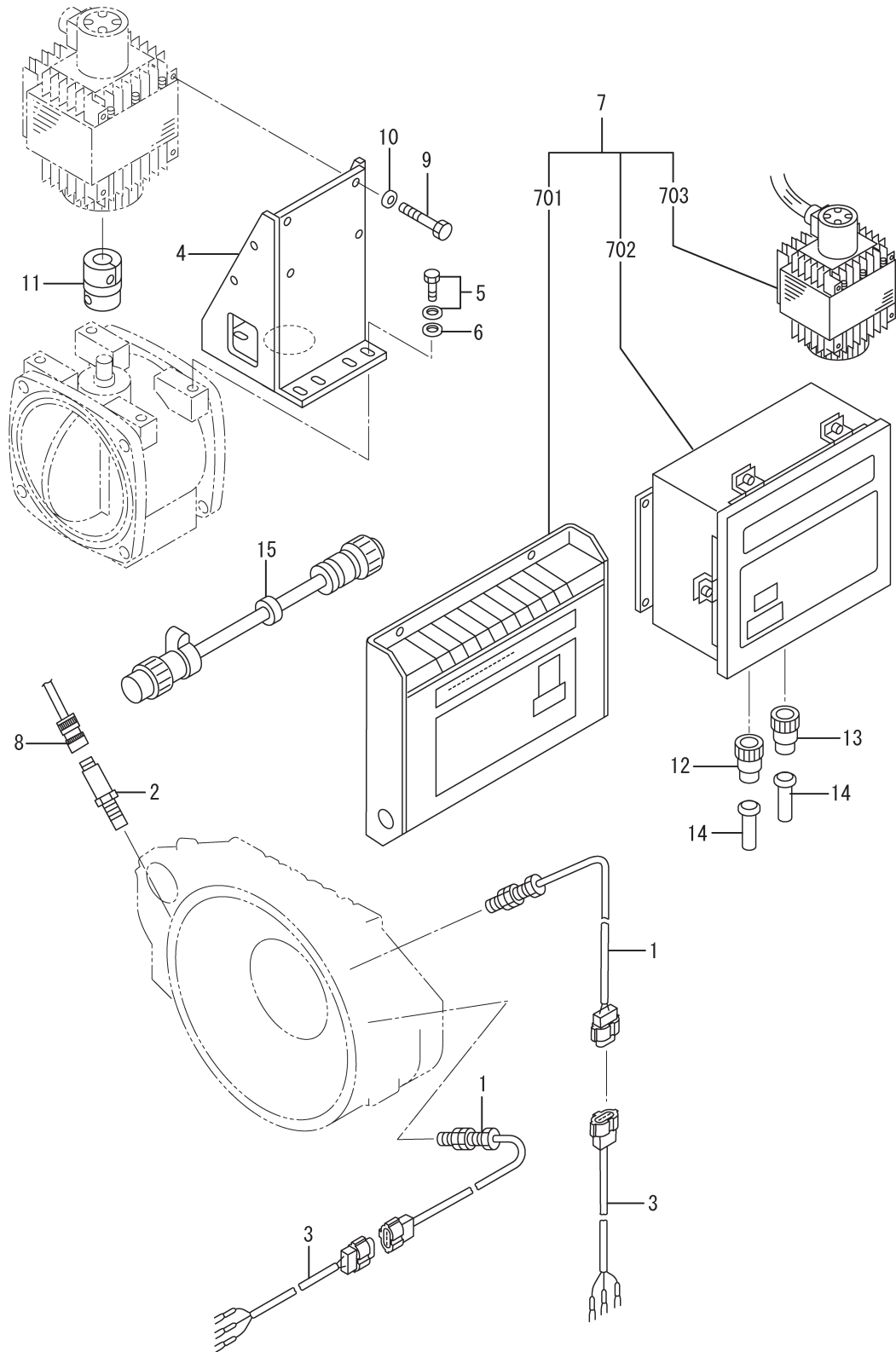

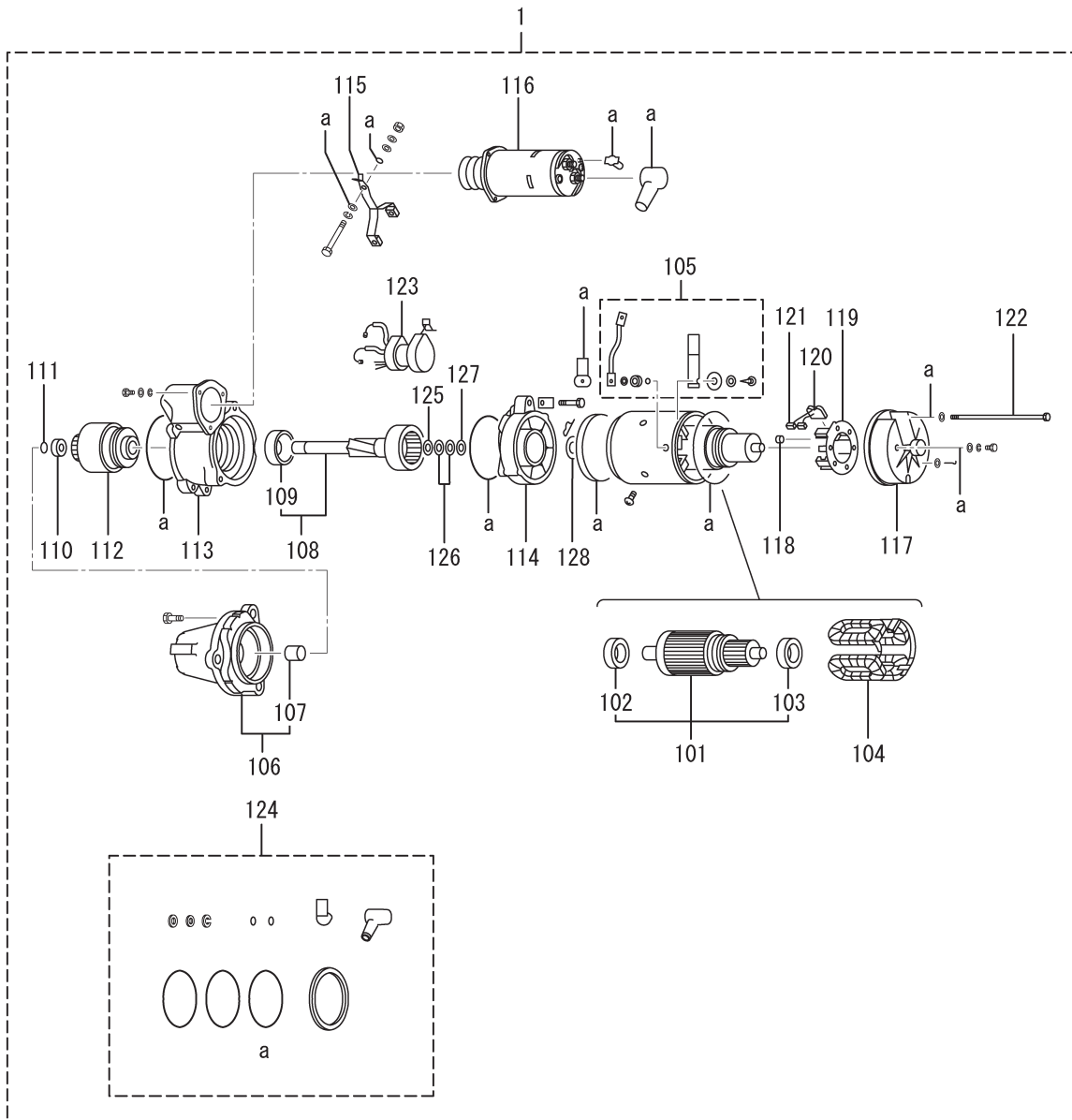

PARTS WITHOUT REF. NO. WILL NOT BE SUPPLIED.

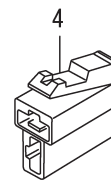
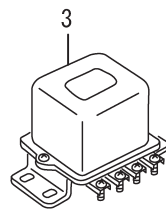
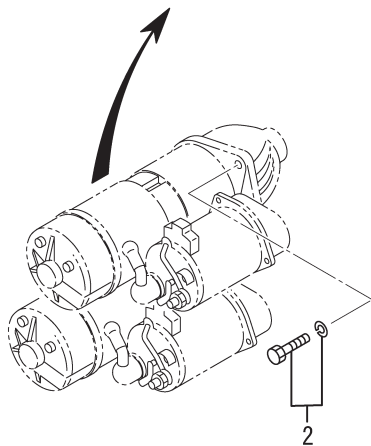

REF. -NO.	PART NO.	R / P	S E N G G	PART NAME & DESCRIPTION	MODEL & QTY			APPLICABLE SERIAL NO.		M / R	V R D
					PTK			FROM@-	-@UPTO		
1	37766-00800			STARTER ASSY	NKC 0-23000-8440	2					
1 01	02310-00231			ARMATURE ASSY		2					
1 02	10456-62047			BEARING, BALL		2				A	
1 03	10456-62007			BEARING, BALL		2				A	
1 04	02323-00150			COIL, FIELD		2					
1 05	72378-00070			TERMINAL		2					
1 06	02331-01810			BRACKET ASSY, FR		2					
1 07	72335-10080			METAL		2					
1 08	02312-00190			SHAFT ASSY		2					
1 09	10456-60067			BEARING, BALL		2				A	
1 10	12318-10020			STOPPER, PINION		2					
1 11	12391-40020			RING, CLIP		2					
1 12	02350-00690			CLUTCH ASSY, STOPPER		2					
1 13	12361-10280			BRACKET, CENTER		2					
1 14	12361-10080			BRACKET, CENTER		2					
1 15	72332-00120			LEVER, SHIFT		2					
1 16	37566-10511			SWITCH ASSY		2					
1 17	02371-10221			BRACKET ASSY, RE		2					
1 18	12391-30040			SPRING, BRUSH		8					
1 19	02375-00050			HOLDER, BRUSH		2					
1 20	02374-00380			BRUSH		8					
1 21	12592-22800			PLATE		8					
1 22	00900-14380			BOLT		4					
1 23	37566-20113			SWITCH		2					
1 24	70921-01460			SEAL ASSY		2					
1 25	12392-10130			WASHER		2					
1 26	12392-10140			WASHER		4					
1 27	12394-10040			WASHER, INSULATOR		2					
1 28	02392-10230			WASHER		4					
2	F1805-12035			BOLT, W/WASHER	B/W	6				A	
3	04322-40100			RELAY, MAGNETIC		1					
4	F8665-02100			CONNECTOR		2				A	

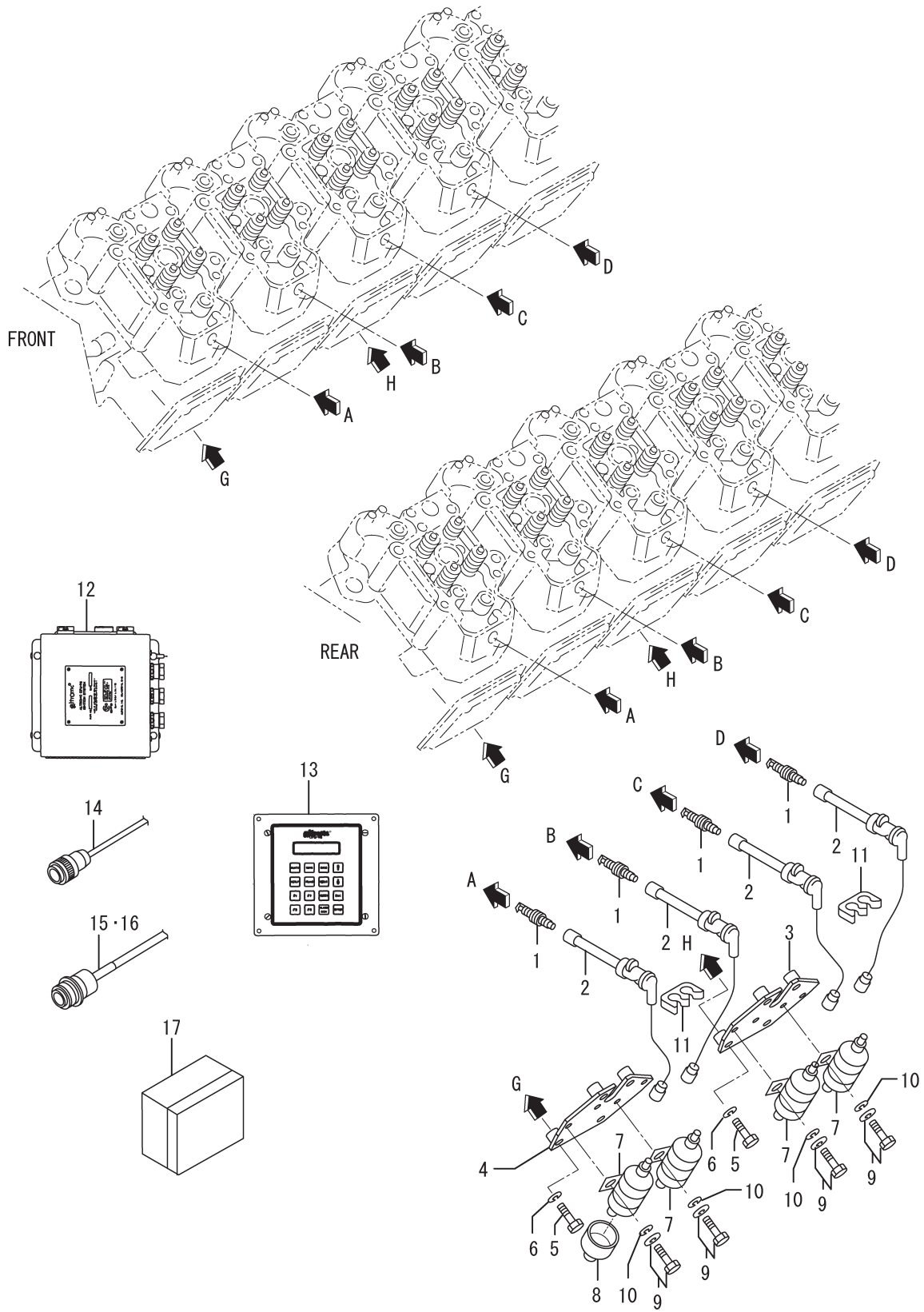

TURNING GEAR

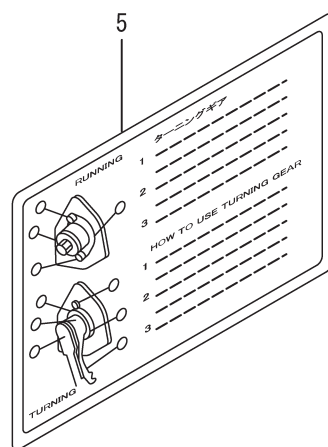
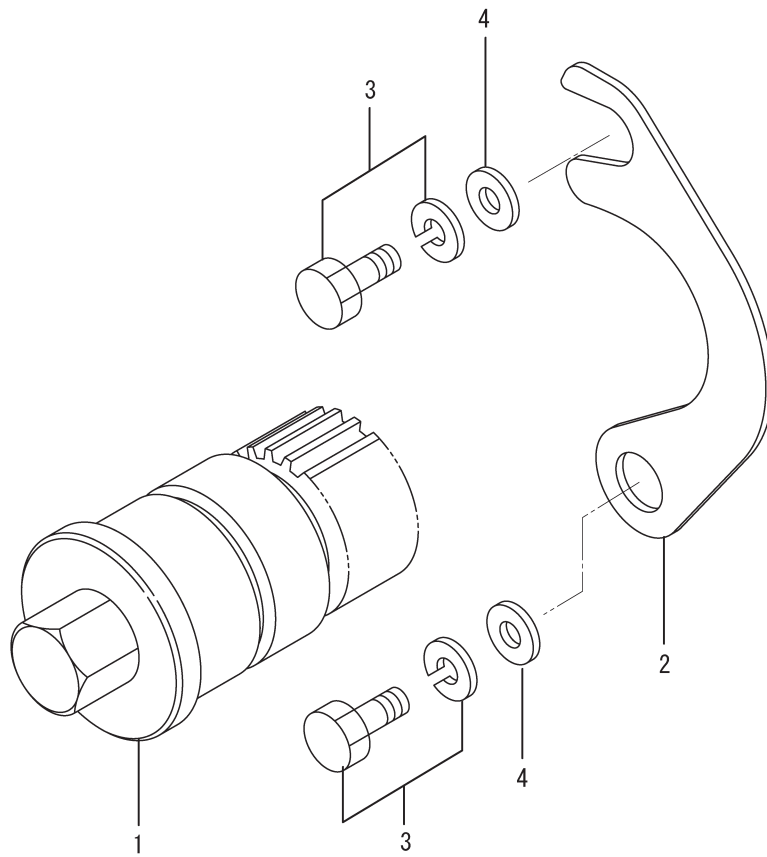

REF. -NO.	PART NO.	R / P	S E N Q G	PART NAME & DESCRIPTION		MODEL & QTY			APPLICABLE SERIAL NO.		M / R	V R D
						PTK			FROM@-	-@UPTO		
1	37771-00101			GEAR, TURNING	Z=10	1						
2	37571-10300			FLANGE		1						
3	F1805-12020			BOLT, W/WASHER	B/W	2					A	
4	F2500-12000			WASHER, PLAIN		2					A	
5	37571-01500			PLATE, CAUTION		1						

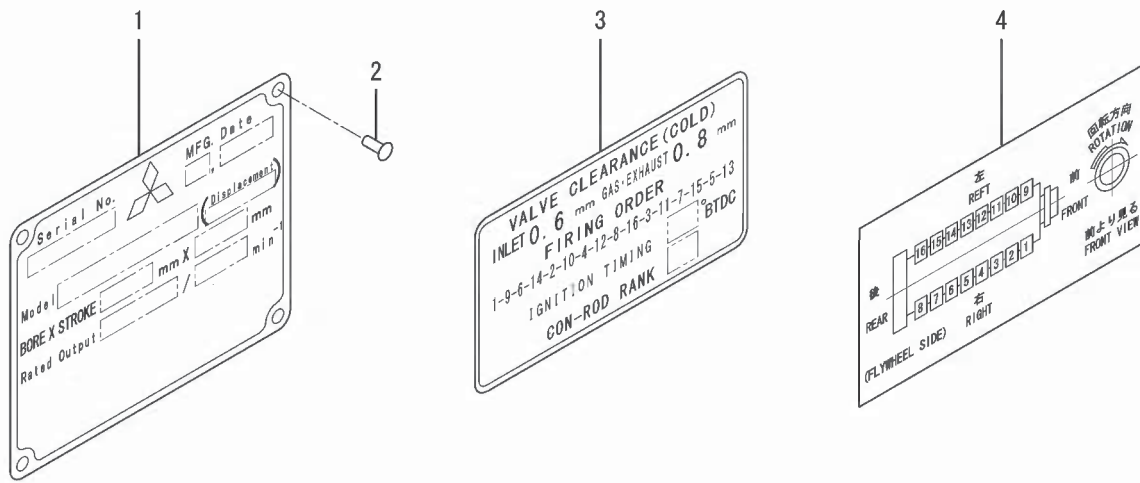

94-00-01 OVERHAUL GASKET KIT

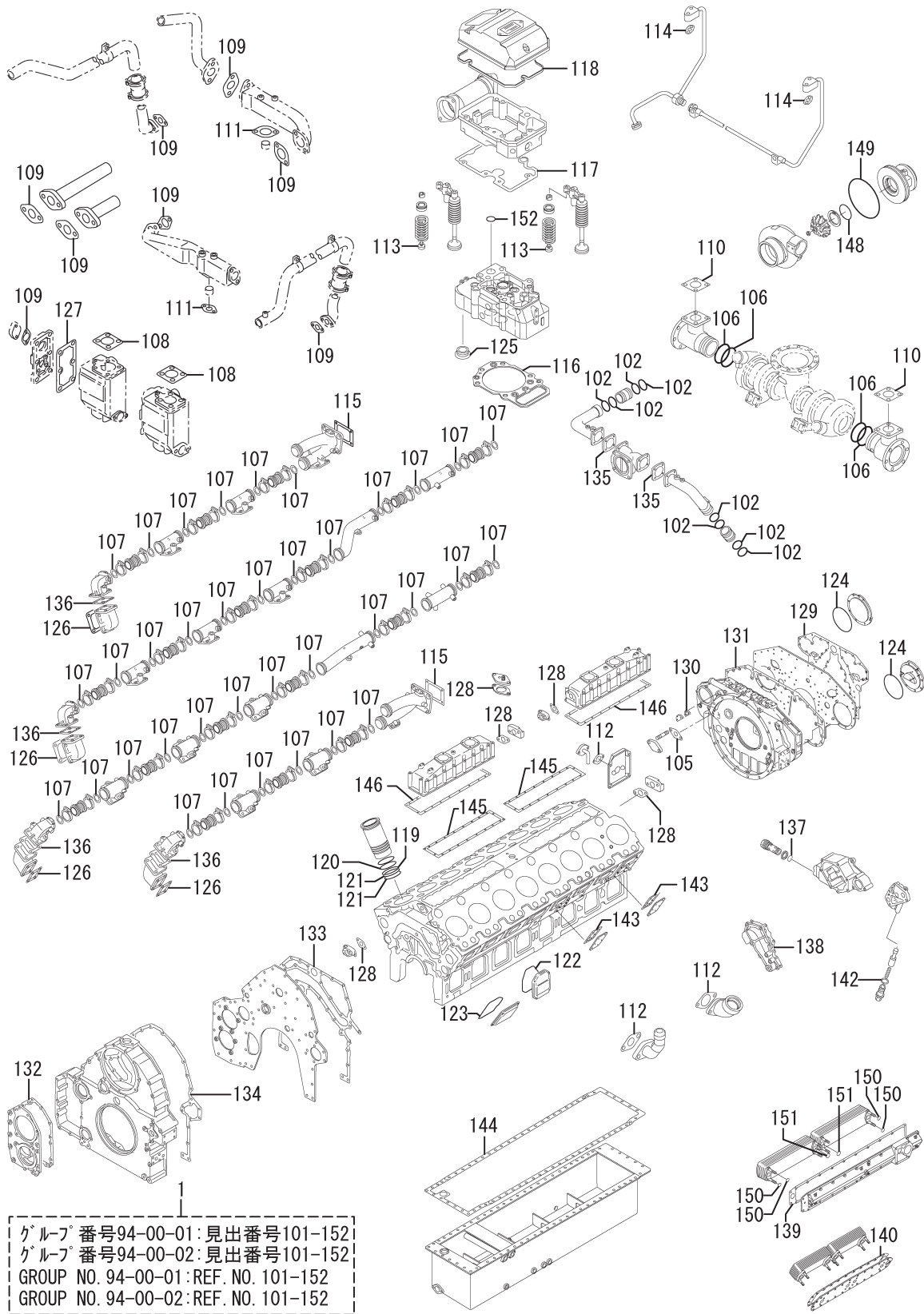

94-00-01 OVERHAUL GASKET KIT

REF. -NO.	PART NO.	R / P	S C E N E S Q G	PART NAME & DESCRIPTION	MODEL & QTY			APPLICABLE SERIAL NO.		M / R	V R D
					PTK			FROM@-	-@UPTO		
1	37894-40501			GASKET KIT, OVERHAUL	1						
1 01	32A04-02801			SEAL, VALVE STEM	16					A	
1 02	35A30-00100			O-RING	8					A	
1 03	35A32-30100			GASKET	2					A	
1 04	35B43-01500			PACKING	1					A	
1 05	30625-50502			GASKET	1					A	
1 06	32330-09400			O-RING	4					A	
1 07	32532-01700			GASKET	36					A	
1 08	32546-16700			PACKING	2					A	
1 09	32546-46800			GASKET	8					A	
1 10	32664-03500			PACKING	2					A	
1 11	33336-20500			PACKING	2					A	
1 12	33442-20200			PACKING	3					A	
1 13	33504-10300			SEAL, VALVE STEM	64					A	
1 14	35C36-02900			PACKING	2					A	
1 15	37232-09100			GASKET	2					A	
1 16	37501-12200			GASKET, CYLINDER HEAD	16					A	
1 17	37504-09900			PACKING, ROCKER CASE	16					A	
1 18	37504-21900			O-RING, ROCKER COVER	16					A	
1 19	37507-03400			O-RING, LINER	16					A	
1 20	37507-13300			O-RING, UPPER	16					A	
1 21	37507-13500			O-RING, OIL	32					A	
1 22	37507-16401			O-RING, SIDE COVER	16					A	
1 23	37507-16501			O-RING, CAM ROOM	16					A	
1 24	37525-03600			O-RING	2					A	
1 25	37530-00200			PACKING, INLET PORT	16					A	
1 26	37532-09500			GASKET, EXHAUST	16					A	
1 27	37546-23300			PACKING, COVER WATER	2					A	
1 28	37555-10600			GASKET	7					A	
1 29	37711-10200			PACKING, REAR	1					A	
1 30	37711-13200			PACKING	2					A	
1 31	37711-25400			PACKING, REAR	1					A	
1 32	37725-20600			PACKING	1					A	
1 33	37725-30200			PACKING, FRONT	1					A	
1 34	37725-40400			PACKING, FRONT	1					A	
1 35	37730-11501			PACKING	2					A	
1 36	37732-10900			GASKET, EXHAUST	16					A	
1 37	37735-10900			O-RING	3					A	
1 38	37735-30701			PACKING	1					A	
1 39	37739-10200			PACKING, OIL COOLER	1					A	
1 40	37739-22200			GASKET, O/C WATER	1					A	
1 41	37740-17123			O-RING	5					A	
1 42	37740-50315			PACKING	1					A	
1 43	37807-16200			PACKING	4					A	
1 44	37813-10200			PACKING, OIL PAN	1					A	
1 45	37855-00800			GASKET, AIR COOLER	2					A	
1 46	37855-00900			GASKET	2					A	
1 47	49162-51100			O-RING	2					A	
1 48	49181-22600			O-RING	2					A	
1 49	49181-22710			O-RING	2					A	

94-00-01 OVERHAUL GASKET KIT

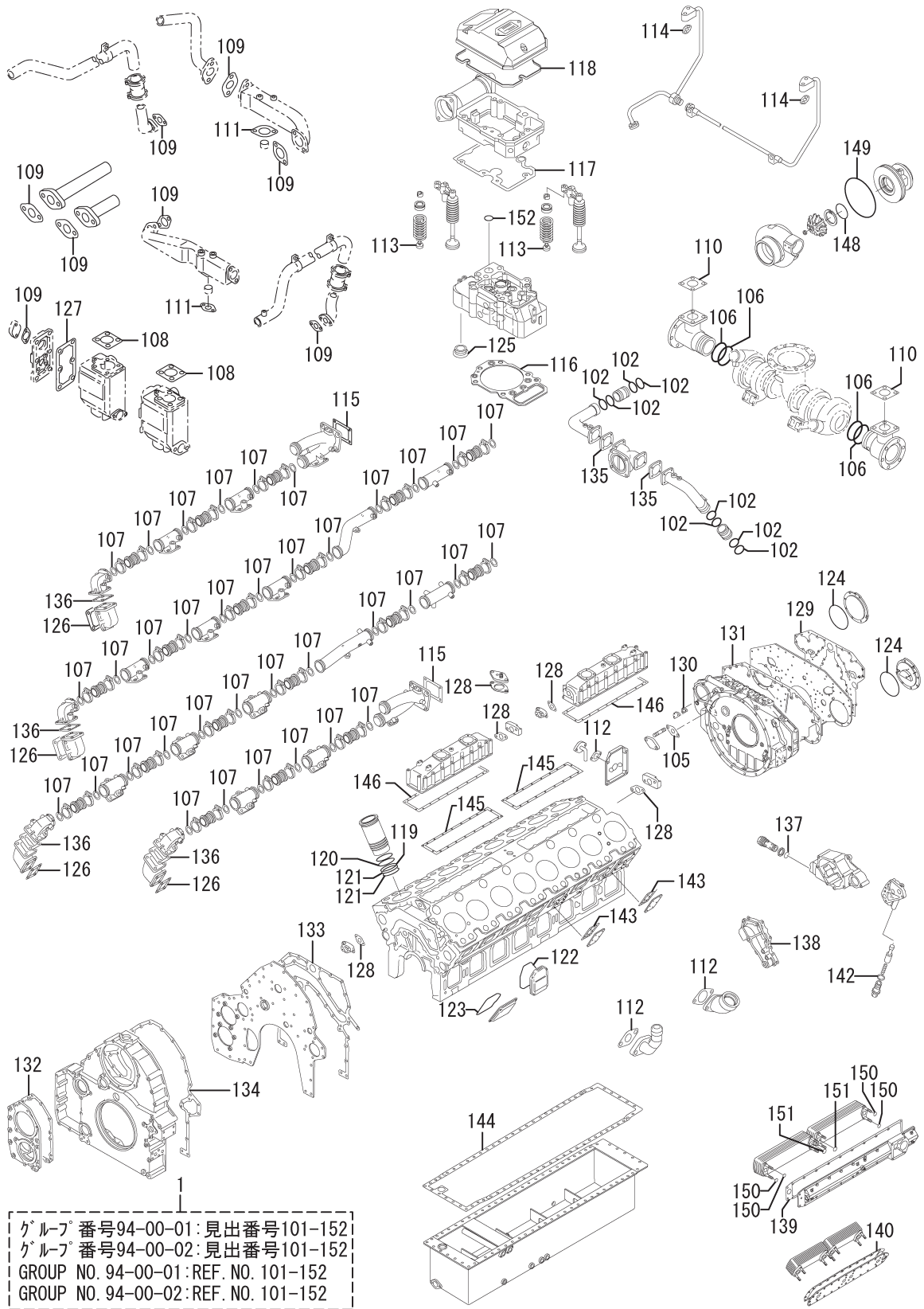

グループ 番号94-00-01: 見出番号101-152
 グループ 番号94-00-02: 見出番号101-152
 GROUP NO. 94-00-01: REF. NO. 101-152
 GROUP NO. 94-00-02: REF. NO. 101-152

94-00-02 OVERHAUL GASKET KIT

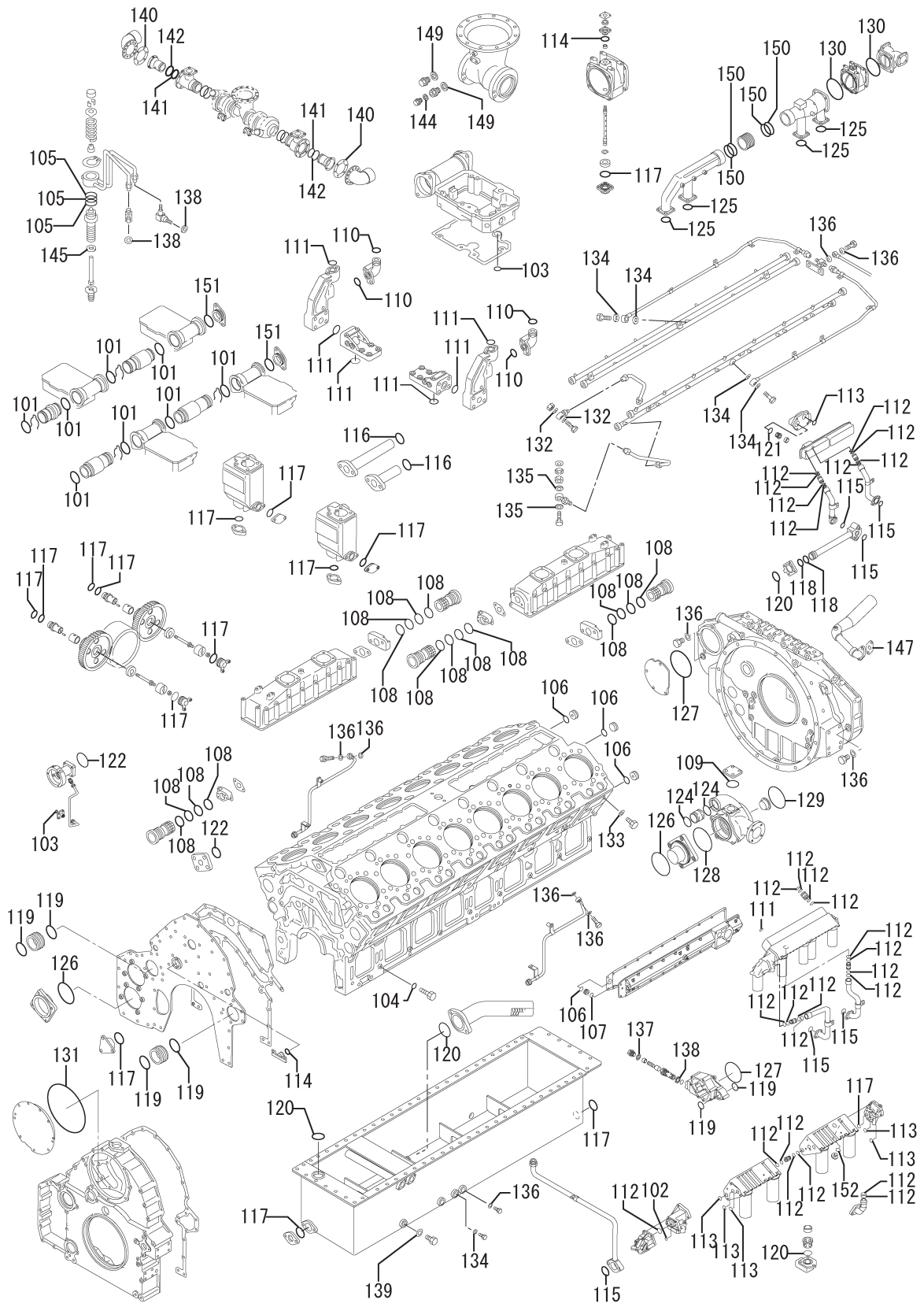

94-00-02 OVERHAUL GASKET KIT

REF. -NO.	PART NO.	R / P	S C E N Q G	PART NAME & DESCRIPTION	MODEL & QTY			APPLICABLE SERIAL NO.		M / R	V R D
					PTK			FROM@-	-@UPTO		
1 01	05505-31065			O-RING	64					A	
1 02	05507-10110			O-RING	1					A	
1 03	05507-10200			O-RING	17					A	
1 04	05507-10220			O-RING	18					A	
1 05	05507-10300			O-RING	48					A	
1 06	05507-10340			O-RING	4					A	
1 07	05507-10440			O-RING	1					A	
1 08	05507-10460			O-RING	16					A	
1 09	05507-10700			O-RING	1					A	
1 10	05507-20250			O-RING	4					A	
1 11	05507-20300			O-RING	10					A	
1 12	05507-20350			O-RING	35					A	
1 13	05507-20400			O-RING	7					A	
1 14	05507-20450			O-RING	2					A	
1 15	05507-20500			O-RING	7					A	
1 16	05507-20550			O-RING	2					A	
1 17	05507-20600			O-RING	14					A	
1 18	05507-20650			O-RING	2					A	
1 19	05507-20750			O-RING	6					A	
1 20	05507-20800			O-RING	4					A	
1 21	05507-20850			O-RING	1					A	
1 22	05507-20950			O-RING	2					A	
1 23	05507-21000			O-RING	1					A	
1 24	05505-31105			O-RING	2					A	
1 25	05507-21200			O-RING	4					A	
1 26	05507-21250			O-RING	2					A	
1 27	05507-21450			O-RING	2					A	
1 28	05507-21600			O-RING	1					A	
1 29	05507-21700			O-RING	1					A	
1 30	37730-07700			O-RING	2					A	
1 31	05507-22900			O-RING	1					A	
1 32	05946-01001			WASHER, SEALING	64					A	
1 33	05946-01201			WASHER, SEALING	18					A	
1 34	05946-01601			WASHER, SEALING	5					A	
1 35	05946-01801			WASHER, SEALING	32					A	
1 36	05946-02001			WASHER, SEALING	7					A	
1 37	05946-02401			WASHER, SEALING	3					A	
1 38	05946-03301			WASHER, SEALING	3					A	
1 39	05946-03601			WASHER, SEALING	2					A	
1 40	07875-10125			GASKET	4					A	
1 41	F3153-11000			O-RING	2					A	
1 42	F3153-13000			O-RING	2					A	
1 43	F3153-14500			O-RING	2					A	
1 44	F4202-18000			GASKET	1					A	
1 45	F4202-27000			GASKET	16					A	
1 46	35A39-12900			O-RING	3					A	
1 47	35B36-02900			GASKET	1					A	
1 48	05505-57060			O-RING	2					A	
1 49	41232-03900			GASKET	2					A	
1 50	05507-11350			O-RING	4					A	

94-00-03 OIL SEAL KIT

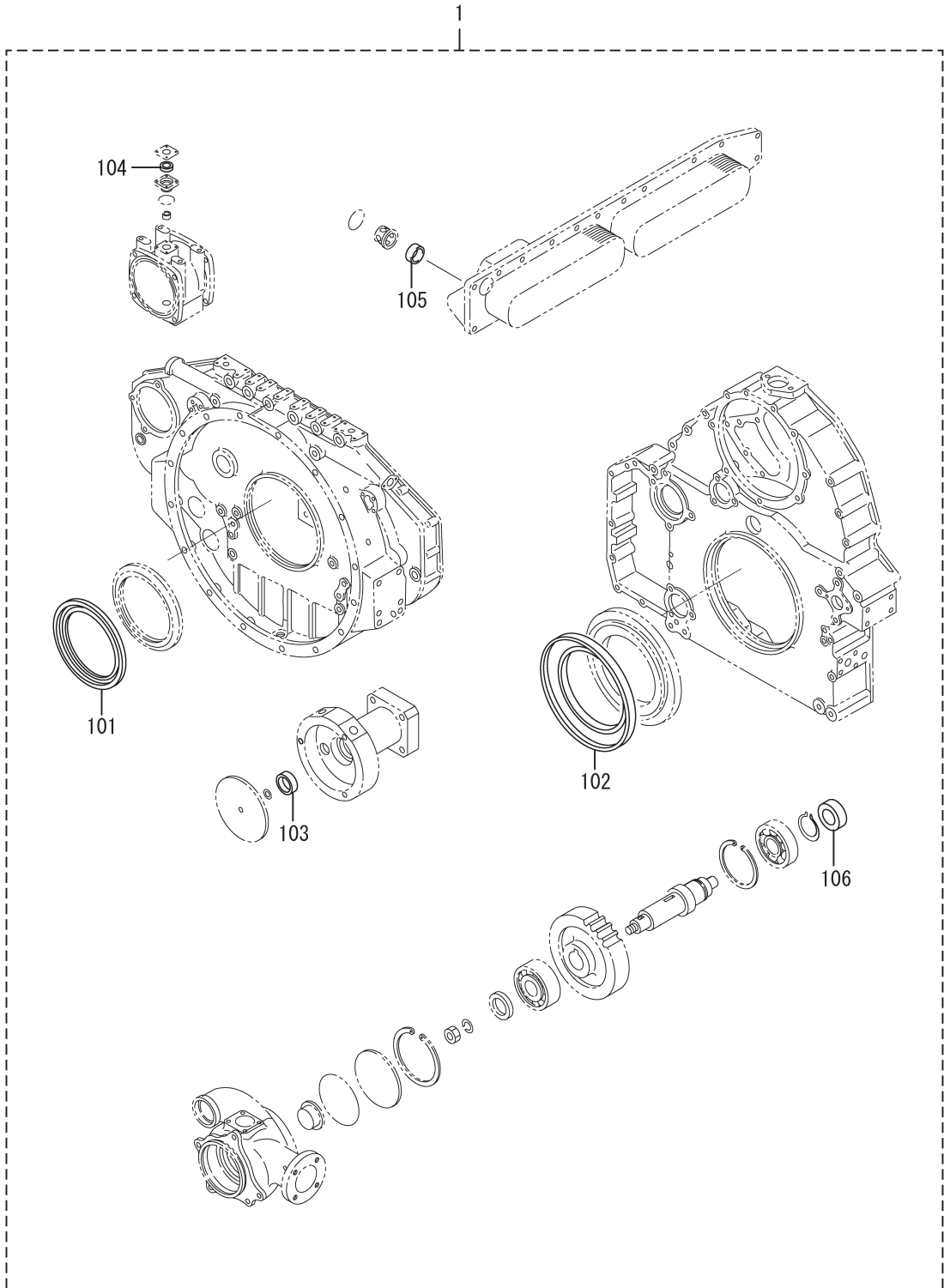

REF. -NO.	PART NO.	R / P	S C E N E N Q G	PART NAME & DESCRIPTION	MODEL & QTY			APPLICABLE SERIAL NO.		M / R	V R D
					PTK			FROM@-	-@UPTO		
1	37794-02550			SEA KIT, OIL	1						
1 01	37711-04300			SEAL, OIL	1						A
1 02	37511-04300			SEAL, OIL	1						A
1 03	F3014-02823			SEAL, OIL	1						A
1 04	37830-04900			SEAL, OIL	1						A
1 05	37546-00800			SEAL, THERMOSTAT	2						A
1 06	37745-02600			SEAL, OIL	1						A

NUMERICAL PARTS INDEX

PART NO.	GRP NO.	PAREF GE-NO.	PART NO.	GRP NO.	PAREF GE-NO.	PART NO.	GRP NO.	PAREF GE-NO.
F1035-05016	30-03-00-2	51 4 08	F1035-12110	46-01-00-2	95 3	F1805-10025	36-02	77 10
F1035-06016	30-03-00-3	53 1 44	F1035-12130	25-00-01	39 6	F1805-10025	42	83 4
F1035-08016	30-03-00-3	53 1 43	F1035-12130	40	81 6	F1805-10025	46-01-00-2	95 11
F1035-08025	04	7 34	F1035-16030	11	21 11	F1805-10030	21	33 1 01
F1035-08025	40	81 1 20	F1035-16030	45-01	91 4	F1805-10030	30	47 21
F1035-08050	30-03-00-3	53 1 42	F1035-16035	30-03-00-1	49 9	F1805-10030	36	73 5
F1035-10016	32-03	65 12	F1035-16040	46-01-00-1	93 15	F1805-10030	46-01-00-1	93 12
F1035-10020	30-03-00-3	53 1 41	F1035-16045	30-03-00-3	53 1 38	F1805-10030	46-01-00-1	93 23
F1035-10025	25-00-01	39 27	F1035-16055	07-01-00-1	15 4	F1805-10035	30	47 22
F1035-10030	30-03-00-3	53 1 40	F1035-16055	30-03-00-1	49 10	F1805-10035	35	71 1 20
F1035-10030	46-01-00-2	97 56	F1035-16065	33-00-01	67 18	F1805-10035	46-01-00-1	93 17
F1035-10035	40	81 1 01	F1035-16070	33-00-01	67 19	F1805-10035	46-01-00-2	95 26
F1035-10065	36	73 17	F1035-16120	11	21 9	F1805-10055	03	5 19
F1035-10070	04	7 29	F1035-16130	11	21 10	F1805-10070	46-01-00-2	97 59
F1035-10080	35	71 1 21	F1035-20050	14	25 7	F1805-10070	61-03	103 4
F1035-10080	36	73 6	F1035-20065	14	25 3	F1805-12020	11	21 4
F1035-10080	36-02	77 9	F1035-20075	07-01-00-1	15 2	F1805-12020	11	21 20
F1035-12025	11	21 13	F1035-20075	14	25 9	F1805-12020	71	111 3
F1035-12025	25-00-01	39 41	F1035-20080	14	25 2	F1805-12025	07-01-00-1	15 19
F1035-12025	25-03	43 6	F1035-22150	21	33 2	F1805-12025	25-00-01	39 12
F1035-12025	39	79 15	F1155-10040	36-02	77 4	F1805-12025	25-05	45 10
F1035-12025	45	89 11	F1155-10045	36-02	77 5	F1805-12025	30-05	57 3
F1035-12030	46-01-00-2	97 60	F1155-10075	33-00-01	67 15	F1805-12025	36-01	75 15
F1035-12035	11	21 26	F1450-08025	25-05	45 3	F1805-12025	48	99 3
F1035-12035	25-00-01	39 24	F1450-12025	25-03	43 3	F1805-12030	05	9 7
F1035-12035	25-03	43 5	F1600-03016	30-03-00-2	51 4 11	F1805-12030	13	23 12
F1035-12035	46-01-00-2	97 64	F1620-04008	30-03-00-1	49 17	F1805-12030	23	37 10
F1035-12040	25-05	45 19	F1620-06012	55	101 1 01	F1805-12030	25-00-02	41 5
F1035-12040	40	81 1 02	F1805-06016	25-05	45 22	F1805-12030	30	47 12
F1035-12040	46-01-00-2	95 20	F1805-06020	30	47 35	F1805-12030	32-01	63 16
F1035-12050	33-00-01	67 12	F1805-06020	32-00-02	61 5	F1805-12030	36	73 2
F1035-12060	13	23 10	F1805-06025	30	47 29	F1805-12030	46-01-00-2	95 7
F1035-12060	22	35 5	F1805-08012	67	109 9	F1805-12030	46-01-00-2	97 63
F1035-12060	30-03-00-3	53 1 39	F1805-08020	03	5 32	F1805-12030	48	99 8
F1035-12060	67	109 5	F1805-10016	03	5 27	F1805-12030	55	101 9
F1035-12070	40	81 1 03	F1805-10016	03	5 33	F1805-12030	63	105 5
F1035-12070	43	87 17	F1805-10016	30-05	57 7	F1805-12035	13	23 5
F1035-12075	07-01-00-1	15 11	F1805-10016	30-05	57 13	F1805-12035	25-00-01	39 33
F1035-12080	25-05	45 14	F1805-10016	32-03	65 15	F1805-12035	25-05	45 8
F1035-12080	32-00-02	61 3	F1805-10016	32-03	65 22	F1805-12035	66	107 2
F1035-12080	36	73 12	F1805-10016	43	87 14	F1805-12040	25-00-01	39 13
F1035-12080	40	81 1 04	F1805-10016	43	87 14	F1805-12050	30	47 15
F1035-12085	04	7 17	F1805-10020	32-03	65 21	F1825-08016	32-03	65 2
F1035-12085	46-01-00-2	97 65	F1805-10020	36	73 11	F1825-10020	36	73 10
F1035-12090	33-00-01	67 11	F1805-10020	42-05	85 3	F1825-10025	30-03-00-1	49 6
F1035-12090	35	71 2	F1805-10020	46-01-00-2	97 55	F1825-10025	46-01-00-2	95 9
F1035-12100	25-00-01	39 9	F1805-10025	25-00-02	41 8	F1825-10030	46-01-00-1	93 8
F1035-12100	36-01	75 6	F1805-10025	30	47 14	F1825-10030	46-01-00-1	93 8
F1035-12100	40	81 5	F1805-10025	36	73 18	F1825-10030	55	101 1 02
F1035-12110	25-00-01	39 8	F1805-10025	36	73 21	F1825-10065	04	7 28
			F1805-10025	36-01	75 12	F1825-12025	07-01-00-1	15 16

NUMERICAL PARTS INDEX

PART NO.	GRP NO.	PA GE	REF -NO.	PART NO.	GRP NO.	PA GE	REF -NO.	PART NO.	GRP NO.	PA GE	REF -NO.
F1825-12025	36	73	28	F2500-12000	30-03-00-3	55	1 50	F2515-12000	45	89	4
F1825-12030	07-01-00-1	15	10	F2500-12000	40	81	1 06	F2515-12000	45	89	12
F1825-12030	11	21	25	F2500-12000	40	81	8	F2515-12000	46-01-00-2	95	4
F1825-12035	39	79	6	F2500-12000	63	105	6	F2515-12000	46-01-00-2	95	21
F2005-10035	30	47	9	F2500-12000	71	111	4	F2515-12000	46-01-00-2	95	32
F2300-03000	30-03-00-2	51	4 12	F2500-16000	30-03-00-3	53	1 49	F2515-12000	46-01-00-2	97	61
F2300-05000	30-03-00-2	51	4 09	F2500-16000	33-00-01	67	21	F2515-12000	67	109	6
F2300-08000	25-05	45	4	F2500-18000	03	5	10	F2515-16000	07-01-00-1	15	5
F2300-08000	30-03-00-3	53	1 48	F2515-03000	30-03-00-2	51	4 13	F2515-16000	30-03-00-1	49	11
F2300-08000	32-00-02	61	7	F2515-05000	30-03-00-2	51	4 10	F2515-16000	30-03-00-3	55	1 54
F2300-08000	40	81	1 21	F2515-06000	30-03-00-3	55	1 58	F2515-16000	33-00-01	67	20
F2300-10000	30-03-00-3	53	1 47	F2515-08000	04	7	35	F2515-16000	45-01	91	5
F2300-10000	32-03	65	13	F2515-08000	25-05	45	5	F2515-16000	46-01-00-1	93	16
F2300-10000	39	79	1 01	F2515-08000	30-03-00-3	55	1 57	F2515-18000	03	5	11
F2300-12000	25-00-01	39	38	F2515-10000	04	7	32	F2515-20000	07-01-00-1	15	3
F2300-12000	30-03-00-3	53	1 46	F2515-10000	11	21	1 06	F2515-22000	22	35	13
F2300-12000	43	87	4	F2515-10000	30-03-00-3	55	1 56	F2515-30000	45	89	1 02
F2300-12000	45	89	5	F2515-10000	32-03	65	10	F2846-06000	04	7	16
F2300-16000	30-03-00-3	53	1 45	F2515-10000	32-03	65	17	F2846-06000	07-01-00-2	17	5 05
F2305-10000	43	87	12	F2515-10000	33-00-01	67	16	F2846-08000	07-00-01	11	4
F2305-12000	04	7	12 01	F2515-10000	35	71	1 22	F2846-08000	23	37	6
F2305-12000	04	7	13 01	F2515-10000	36	73	7	F2846-12000	05	9	3
F2305-12000	11	21	28	F2515-10000	36	73	19	F2846-12000	07-00-01	11	15
F2305-12000	25-00-01	39	11	F2515-10000	36-02	77	6	F2846-12000	25-00-01	39	1 01
F2305-22000	22	35	14	F2515-10000	36-02	77	11	F2846-12000	25-05	45	11
F2320-18000	03	5	9	F2515-10000	39	79	1 03	F2846-18000	11	21	1 03
F2325-30000	45	89	1 01	F2515-10000	39	79	14	F2846-20000	07-00-01	11	14
F2440-10000	39	79	13	F2515-10000	40	81	1 07	F2846-20000	22	35	8
F2445-12000	33-00-01	67	6	F2515-10000	43	87	11	F2870-10032	45	89	1 03
F2500-05000	30-03-00-2	51	4 14	F2515-10000	46-01-00-2	97	57	F2882-08000	30-03-00-3	53	1 37
F2500-06000	30	47	30	F2515-12000	07-01-00-1	15	12	F3014-02823	25-05	45	16
F2500-06000	30-03-00-3	55	1 53	F2515-12000	13	23	11	F3014-02823	94-00-03	123	1 03
F2500-06000	32-00-02	61	6	F2515-12000	22	35	6	F3153-11000	30-03-00-1	49	16
F2500-08000	30-03-00-3	55	1 52	F2515-12000	25-00-01	39	10	F3153-11000	94-00-02	119	1 41
F2500-08000	40	81	1 22	F2515-12000	25-00-01	39	37	F3153-13000	30-03-00-1	49	15
F2500-08000	67	109	10	F2515-12000	25-00-01	39	42	F3153-13000	94-00-02	119	1 42
F2500-10000	03	5	20	F2515-12000	25-00-02	41	10	F3153-14500	94-00-02	119	1 43
F2500-10000	03	5	28	F2515-12000	25-05	45	15	F3200-02000	30	47	27
F2500-10000	04	7	31	F2515-12000	25-05	45	20	F3200-03600	03	5	4
F2500-10000	30-03-00-3	55	1 51	F2515-12000	30-03-00-3	55	1 55	F3200-05500	45	89	1 04
F2500-10000	30-05	57	8	F2515-12000	32-00-02	61	4	F3202-07000	17	27	4
F2500-10000	30-05	57	14	F2515-12000	33-00-01	67	13	F3202-12000	45	89	1 05
F2500-10000	32-03	65	11	F2515-12000	35	71	3	F4002-05050	07-01-00-2	17	4
F2500-10000	32-03	65	18	F2515-12000	36	73	13	F4002-05200	46-01-00-2	95	29
F2500-10000	32-03	65	23	F2515-12000	36-01	75	8	F4002-05200	46-01-00-2	97	54
F2500-10000	39	79	1 02	F2515-12000	39	79	16	F4010-25010	43	87	21
F2500-10000	40	81	1 05	F2515-12000	40	81	1 08	F4010-76020	43	87	6
F2500-10000	43	87	10	F2515-12000	40	81	7	F4202-18000	32-01	63	11
F2500-10000	43	87	15	F2515-12000	43	87	3	F4202-18000	94-00-02	119	1 44
F2500-10000	61-03	103	5	F2515-12000	43	87	18	F4202-27000	03	5	2

NUMERICAL PARTS INDEX

PART NO.	GRP NO.	PAREF GE-NO.	PART NO.	GRP NO.	PAREF GE-NO.	PART NO.	GRP NO.	PAREF GE-NO.
F4202-27000	94-00-02	119 1 45	00900-14380	66	107 1 22	04922-01400	30-03-00-3	53 1 08
F4300-00800	07-01-00-2	17 3	02310-00231	66	107 1 01	05317-50401	43	87 22
F4300-00800	46-01-00-2	95 28	02312-00190	66	107 1 08	05317-51001	43	87 7
F4300-00800	46-01-00-2	97 53	02323-00150	66	107 1 04	05505-31040	04	7 19
F4540-06300	25-00-01	39 19	02331-01810	66	107 1 06	05505-31040	94-00-01	117 1 52
F4540-06300	40	81 12	02350-00690	66	107 1 12	05505-31065	46-01-00-1	93 4
F4540-12000	07-01-00-1	15 20	02371-10221	66	107 1 17	05505-31065	94-00-02	119 1 01
F4540-12000	43	87 5	02374-00380	66	107 1 20	05505-31105	45	89 8
F4540-12000	61-03	103 9	02375-00050	66	107 1 19	05505-31105	94-00-02	119 1 24
F4540-15000	03	5 37	02392-10230	66	107 1 28	05505-57060	46-01-00-1	93 5
F4540-15000	61-03	103 7	04322-40100	66	107 3	05505-57060	94-00-02	119 1 48
F4610-10000	61-03	103 11	04410-43410	63	105 1	05505-57060	94-00-02	121 1 51
F4610-16000	03	5 29	04410-43500	63	105 3	05507-10110	40	81 1 10
F4610-20000	03	5 22	04441-28110	30-03-00-2	51 11	05507-10110	94-00-02	119 1 02
F5000-16000	13	23 18	04526-20400	30-05	57 4	05507-10200	04	7 20
F5000-18000	32-01	63 10	04526-54220	32-00-01	59 31	05507-10200	94-00-02	119 1 03
F5000-20000	11	21 21	04526-56700	32-00-01	59 28	05507-10220	07-00-01	11 18
F5000-20000	13	23 15	04526-57710	32-00-01	59 30	05507-10220	94-00-02	119 1 04
F5000-36000	13	23 13	04527-08300	30-03-00-3	53 1 09	05507-10300	03	5 1 07
F5005-10001	40	81 1 09	04823-13300	30-03-00-3	53 1 33	05507-10300	94-00-02	119 1 05
F5005-10001	45	89 1 06	04826-21000	04	7 22 01	05507-10340	07-00-01	11 13
F5005-21001	46-01-00-1	93 20	04826-21400	25-00-01	39 1 02	05507-10340	39	79 3
F5006-10000	07-00-02	13 2	04826-22200	01	3 2 01	05507-10340	94-00-02	119 1 06
F5006-10000	30	47 4	04826-22200	33-00-01	67 17	05507-10440	39	79 5
F5006-10000	30-03-00-3	53 1 34	04826-22500	01	3 2 02	05507-10440	94-00-02	119 1 07
F5006-10000	32-00-01	59 26	04826-22800	01	3 2 03	05507-10460	55	101 1 03
F5006-10000	46-01-00-1	93 24	04826-24000	07-01-00-2	17 8	05507-10460	55	101 10
F5006-10000	55	101 2	04826-24000	11	21 2	05507-10460	94-00-02	119 1 08
F5006-13000	03	5 36	04826-24000	46-01-00-2	95 8	05507-10700	46-01-00-2	95 12
F5006-13000	32-00-01	59 27	04826-25000	25-00-01	39 1 03	05507-10700	94-00-02	119 1 09
F5006-13000	39	79 7	04826-28090	45-01	91 3	05507-11350	30	47 19
F5006-13000	40	81 13	04826-40065	46-01-00-2	95 50	05507-11350	94-00-02	119 1 50
F5006-17000	46-01-00-1	93 19	04826-42050	46-01-00-2	95 49	05507-20250	36-02	77 8
F5006-21000	13	23 2	04826-50900	45-01	91 2	05507-20250	94-00-02	119 1 10
F5006-21000	46-01-00-2	95 36	04826-58020	30-03-00-3	55 1 60	05507-20300	33-00-01	67 8
F5006-26000	03	5 14	04827-02000	03	5 35	05507-20300	33-00-01	67 9
F5006-26000	13	23 17	04827-02100	46-01-00-1	93 18	05507-20300	40	81 2
F5006-26000	30-03-00-1	49 1	04827-03100	61-03	103 10	05507-20300	94-00-02	119 1 11
F5006-26000	35	71 7	04827-03200	61-03	103 8	05507-20350	36	73 23
F5006-33000	30	47 5	04827-60500	42	83 2	05507-20350	36-01	75 10
F8010-06310	25-00-01	39 16	04827-62110	32-01	63 6	05507-20350	40	81 1 11
F8010-06310	45	89 1 07	04827-71000	01	3 2 04	05507-20350	40	81 1 23
F8010-06311	45	89 1 08	04827-71300	07-00-01	11 16	05507-20350	40	81 10
F8665-02100	66	107 4	04827-71300	07-01-00-2	17 1	05507-20350	94-00-02	119 1 12
ME064526	39	79 1 04	04827-71700	07-00-01	11 17	05507-20400	36-01	75 4
MH000183	40	81 3	04827-90330	35	71 1 23	05507-20400	40	81 1 12
MH000184	40	81 4	04921-16305	30-03-00-3	53 1 04	05507-20400	94-00-02	119 1 13
MH000854	04	7 24	04921-20410	30-03-00-3	53 1 07	05507-20450	30	47 26
00665-02048	33-00-02	69 1 19	04921-20520	30-03-00-3	53 1 02	05507-20450	48	99 5
00665-04048	93	113 2	04921-64020	30-03-00-3	53 1 01	05507-20450	94-00-02	119 1 14

400A03-00

NUMERICAL PARTS INDEX

PART NO.	GRP NO.	PA GE	REF -NO.	PART NO.	GRP NO.	PA GE	REF -NO.	PART NO.	GRP NO.	PA GE	REF -NO.
05507-20500	36	73	22	05946-01201	94-00-02	119	1 33	12391-40020	66	107	1 11
05507-20500	43	87	20	05946-01601	03		5 30	12392-10130	66	107	1 25
05507-20500	94-00-02	119	1 15	05946-01601	13		23 19	12392-10140	66	107	1 26
05507-20550	46-01-00-2	95	17	05946-01601	94-00-02	119	1 34	12394-10040	66	107	1 27
05507-20550	94-00-02	119	1 16	05946-01801	03		5 12	12592-22800	66	107	1 21
05507-20600	13	23	9	05946-01801	94-00-02	119	1 35	16B88-06300	30-03-00-2	51	8
05507-20600	23	37	4	05946-02001	03		5 23	16B88-07200	30-03-00-2	51	7
05507-20600	30	47	33	05946-02001	07-01-00-2	17	10	30004-24302	04		7 11
05507-20600	46-01-00-1	93	22	05946-02001	11		21 22	30007-05500	07-01-00-2	17	11
05507-20600	46-01-00-2	95	10	05946-02001	13		23 16	30407-05600	25-05	45	1
05507-20600	48	99	7	05946-02001	94-00-02	119	1 36	30625-50502	25-05	45	2
05507-20600	94-00-02	119	1 17	05946-02401	35		71 1 18	30625-50502	94-00-01	115	1 05
05507-20650	36	73	15	05946-02401	94-00-02	119	1 37	30912-01400	11		21 17
05507-20650	94-00-02	119	1 18	05946-03301	35		71 1 19	31119-12201	07-01-00-2	17	5 03
05507-20750	25-00-01	39	18	05946-03301	94-00-02	119	1 38	31201-71800	11		21 12
05507-20750	35	71	5	05946-03601	13		23 14	31201-71800	25-00-01	39	15
05507-20750	94-00-02	119	1 19	05946-03601	94-00-02	119	1 39	32307-02500	07-00-01	11	10
05507-20800	13	23	3	05950-04006	07-01-00-2	17	5 01	32330-09400	30-03-00-1	49	2
05507-20800	36	73	3	05969-00300	07-01-00-2	17	5 02	32330-09400	94-00-01	115	1 06
05507-20800	36	73	14	05977-12030	25-00-01	39	1 04	32423-03800	25-00-01	39	26
05507-20800	36-01	75	14	05977-12050	25-00-01	39	36	32504-00400	04		7 3
05507-20800	94-00-02	119	1 20	05977-12060	45		89 3	32507-01400	07-00-01	11	2 01
05507-20850	36-01	75	5	05977-12065	25-00-01	39	35	32532-01700	32-00-01	59	16
05507-20850	94-00-02	119	1 21	05978-10100	40		81 1 13	32532-01700	94-00-01	115	1 07
05507-20950	25-05	45	7	05978-10110	04		7 30	32532-06440	32-01	63	14
05507-20950	25-05	45	13	05978-10110	11		21 1 05	32532-06440	32-03	65	39
05507-20950	94-00-02	119	1 22	05978-10180	55		101 4	32532-08500	32-01	63	5
05507-21000	94-00-02	119	1 23	05978-12140	11		21 27	32532-20800	32-00-01	59	14
05507-21200	30	47	20	05978-12155	25-00-01	39	5	32532-20800	32-00-01	59	23
05507-21200	94-00-02	119	1 25	05978-12160	25-00-01	39	7	32545-22900	07-01-00-2	17	2
05507-21250	25-00-01	39	40	05978-12165	25-00-02	41	1	32545-22900	45	89	2
05507-21250	45	89	10	05978-16155	11		21 8	32545-22900	46-01-00-2	95	27
05507-21250	94-00-02	119	1 26	05978-16160	25-00-01	39	14	32545-22900	46-01-00-2	97	52
05507-21450	11	21	24	07701-10016	32-03	65	9	32546-16700	46-01-00-2	95	25
05507-21450	35	71	4	07782-08014	30-03-00-3	53	1 28	32546-16700	94-00-01	115	1 08
05507-21450	94-00-02	119	1 27	07782-08018	30-03-00-2	51	4 04	32546-46800	46-01-00-2	95	6
05507-21600	45	89	6	07783-08018	30-03-00-3	53	1 27	32546-46800	46-01-00-2	95	19
05507-21600	94-00-02	119	1 28	07875-10125	30-03-00-1	49	8	32546-46800	46-01-00-2	97	51
05507-21700	45	89	1 09	07875-10125	94-00-02	119	1 40	32546-46800	94-00-01	115	1 09
05507-21700	94-00-02	119	1 29	08302-08000	30-03-00-3	55	1 59	32607-10700	07-00-01	11	12
05507-22900	48	99	2	08900-01203	30-03-00-3	53	1 32	32630-48200	03		5 34
05507-22900	94-00-02	119	1 31	08900-01902	30-03-00-3	53	1 30	32646-08600	36		73 9
05605-05030	11	21	1 02	08900-01904	30-03-00-3	53	1 31	32663-17600	63	105	7 01
05634-01220	32-01	63	15	10456-60067	66		107 1 09	32664-03500	30-03-00-1	49	12
05634-01220	32-03	65	40	10456-62007	66		107 1 03	32664-03500	94-00-01	115	1 10
05634-01220	33-00-01	67	5	10456-62047	66		107 1 02	32A04-02801	94-00-01	115	1 01
05946-01001	03	5	18	12318-10020	66		107 1 10	32C04-16500	03		5 1 01
05946-01001	61-03	103	12	12361-10080	66		107 1 14	33010-23400	07-01-00-2	17	12
05946-01001	94-00-02	119	1 32	12361-10280	66		107 1 13	33311-01600	46-01-00-2	97	62
05946-01201	07-00-01	11	9	12391-30040	66		107 1 18	33336-20500	46-01-00-2	95	2

NUMERICAL PARTS INDEX

PART NO.	GRP NO.	PAREF GE-NO.	PART NO.	GRP NO.	PAREF GE-NO.	PART NO.	GRP NO.	PAREF GE-NO.
33336-20500	94-00-01	115 1 11	36N00-60260	30-03-00-3	53 1 29	37505-31100	05	9 8
33401-02600	14	25 4	37104-02800	04	7 12 02	37507-00701	07-00-01	11 11
33401-02600	14	25 8	37104-02800	04	7 13 02	37507-00701	39	79 2
33407-16100	07-01-00-2	17 9	37123-03400	25-00-01	39 22 01	37507-03100	07-00-01	11 6
33442-20200	36-01	75 11	37232-09100	33-00-01	67 3	37507-03200	07-00-01	11 7
33442-20200	42	83 3	37232-09100	94-00-01	115 1 15	37507-03400	07-00-02	13 8
33442-20200	42-05	85 2	37411-04200	11	21 15	37507-03400	94-00-01	115 1 19
33442-20200	94-00-01	115 1 12	37425-08201	25-00-01	39 20	37507-03900	07-00-01	11 8
33501-13400	01	3 3	37432-14700	32-01	63 3	37507-12500	07-00-02	13 4
33504-10300	04	7 6	37432-16400	32-03	65 14	37507-12510	07-00-02	13 5
33504-10300	94-00-01	115 1 13	37493-00300	93	113 4	37507-12520	07-00-02	13 6
33546-06900	13	23 7	37501-01501	01	3 4	37507-13300	07-00-02	13 7
33546-06900	46-01-00-2	95 5	37501-01501	04	7 21	37507-13300	94-00-01	115 1 20
33546-06900	46-01-00-2	95 18	37501-02900	01	3 2 05	37507-13500	07-00-02	13 9
33707-11701	01	3 8	37501-04500	01	3 2 06	37507-13500	94-00-01	115 1 21
33707-11701	21	33 3	37501-05300	01	3 7	37507-16401	07-01-00-1	15 9
33707-11701	22	35 3	37501-10600	01	3 2 08	37507-16401	94-00-01	115 1 22
34A25-04400	48	99 6	37501-12200	01	3 5	37507-16501	07-01-00-1	15 15
34A35-01200	35	71 1 13	37501-12200	94-00-01	115 1 16	37507-16501	94-00-01	115 1 23
34A48-02100	25-00-01	39 28	37501-12501	01	3 6	37507-22700	07-00-02	13 3
35A03-00400	03	5 1 03	37501-17902	01	3 2 07	37507-27100	07-01-00-1	15 6
35A03-00800	04	7 37	37501-40710	01	3 1	37507-27200	07-01-00-1	15 7
35A03-05501	03	5 6	37503-02600	03	5 17	37507-37400	07-01-00-1	15 13
35A03-10300	03	5 1 06	37503-18400	03	5 7	37507-37800	07-01-00-1	15 14
35A03-10601	03	5 5	37503-22200	03	5 15	37511-04300	25-00-01	39 21
35A03-13710	03	5 1 04	37503-22300	61-03	103 1	37511-04300	94-00-03	123 1 02
35A03-50100	03	5 1 05	37503-28500	03	5 8	37517-02010	17	27 2
35A03-51020	03	5 1	37503-98101	03	5 3	37517-18100	17	27 3
35A30-00100	30	47 7	37504-00300	03	5 1 02	37517-36700	17	27 1
35A30-00100	94-00-01	115 1 02	37504-00300	04	7 4	37519-10600	19	29 1 01
35A30-06600	30	47 6	37504-03400	04	7 7	37519-11400	19	29 1 05
35A32-30100	94-00-01	115 1 03	37504-03500	04	7 8	37519-13100	19	29 2
35A39-12900	39	79 1 07	37504-03600	04	7 2	37519-13200	19	29 3
35A39-12900	94-00-02	119 1 46	37504-04201	04	7 23	37519-13300	19	29 4
35A40-15101	40	81 1 16	37504-09900	04	7 15	37519-13400	19	29 5
35A42-10601	42	83 1	37504-09900	94-00-01	115 1 17	37519-13500	19	29 6
35A47-08600	46-01-00-2	95 24	37504-10400	04	7 5	37519-21300	19	29 1 02
35A63-08400	63	105 9	37504-14600	04	7 25	37520-02800	25-00-02	41 4
35A63-08900	63	105 10	37504-19500	04	7 26	37520-12700	25-00-02	41 2
35A64-02401	30-03-00-1	49 13	37504-21900	04	7 27	37525-03600	25-03	43 4
35A67-06400	67	109 11	37504-21900	94-00-01	115 1 18	37525-03600	94-00-01	115 1 24
35A67-08700	67	109 8	37504-22021	04	7 12	37525-07901	04	7 18
35A67-10530	67	109 1	37504-29101	04	7 33	37525-07901	05	9 5
35B32-00400	33-00-01	67 4	37504-29300	04	7 14	37525-07901	11	21 14
35B36-02900	43	87 2	37504-30200	04	7 1	37525-07901	25-00-01	39 25
35B36-02900	94-00-02	119 1 47	37504-32500	04	7 12 04	37525-07901	25-03	43 7
35B43-01500	94-00-01	115 1 04	37504-32500	04	7 13 04	37525-09600	05	9 4
35C36-02900	36-02	77 3	37504-54011	04	7 22	37526-18500	25-03	43 1
35C36-02900	94-00-01	115 1 14	37505-10800	05	9 6	37530-00200	30	47 1
36207-08900	07-01-00-2	17 7	37505-13100	05	9 9	37530-00200	94-00-01	115 1 25

400A03-00

NUMERICAL PARTS INDEX

PART NO.	GRP NO.	PA GE	REF -NO.	PART NO.	GRP NO.	PA GE	REF -NO.	PART NO.	GRP NO.	PA GE	REF -NO.
37532-00800	32-00-01	59	3	37567-17600	67	109	13	37723-03300	23	37	1 02
37532-09500	32-00-01	59	2	37567-22410	67	109	2	37723-04400	23	37	7
37532-09500	94-00-01	115	1 26	37571-01500	71	111	5	37723-04601	23	37	3
37532-09700	32-00-01	59	29	37571-10300	71	111	2	37723-04900	23	37	9
37532-30600	32-00-01	59	15	37594-02200	55	101	11	37723-11100	23	37	11
37532-37100	32-03	65	1	37703-02300	61-03	103	6	37723-14700	23	37	8
37535-02300	35	71	1 14	37703-08200	03	5	31	37725-00801	25-00-01	39	39
37535-12200	35	71	1 15	37703-18100	03	5	24	37725-01600	48	99	1
37540-01300	40	81	11	37703-22200	61-03	103	2	37725-02200	45	89	1 12
37540-02100	40	81	1 17	37703-28800	03	5	21	37725-03010	25-00-01	39	22
37540-11100	40	81	1 14	37704-03300	04	7	9	37725-03502	25-00-01	39	23
37545-00200	45	89	1 10	37704-03300	04	7	10	37725-12900	45	89	9
37545-00300	45	89	1 11	37704-19011	04	7	13	37725-15600	25-03	43	2
37545-09100	45-01	91	1	37707-01701	07-00-01	11	2 02	37725-20600	25-00-01	39	32
37546-00800	36-01	75	2	37707-01900	07-00-01	11	3	37725-20600	94-00-01	115	1 32
37546-00800	94-00-03	123	1 05	37707-08500	07-01-00-2	17	6	37725-22302	25-00-01	39	29
37546-03500	46-01-00-1	93	21	37707-11801	07-00-01	11	2 04	37725-27200	25-05	45	6
37546-03500	46-01-00-2	95	13	37707-19400	30-05	57	1	37725-30200	25-00-01	39	2
37546-11300	46-01-00-1	93	6	37707-20901	07-01-00-1	15	1	37725-30200	94-00-01	115	1 33
37546-17100	46-01-00-1	93	10	37707-28040	07-01-00-2	17	5	37725-40400	25-00-01	39	4
37546-21201	46-01-00-1	93	7	37709-12010	09	19	1	37725-40400	94-00-01	115	1 34
37546-23300	46-01-00-1	93	11	37709-12020	09	19	2	37725-40500	25-00-01	39	30
37546-23300	94-00-01	115	1 27	37709-12030	09	19	3	37725-41011	25-00-01	39	1
37546-23702	46-01-00-1	93	9	37709-12040	09	19	4	37725-90300	25-00-01	39	3
37548-04400	46-01-00-2	95	33	37709-12050	09	19	5	37730-07700	30	47	11
37548-04400	61-03	103	3	37709-18100	09	19	6	37730-07700	94-00-02	119	1 30
37555-04400	55	101	1 04	37709-18200	09	19	7	37730-08300	30-03-00-1	49	7
37555-04400	55	101	6	37709-18300	09	19	8	37730-11501	30	47	8
37555-04500	55	101	7	37709-18400	09	19	9	37730-11501	94-00-01	115	1 35
37555-04501	55	101	1 05	37711-04300	11	21	16	37730-15100	30	47	37
37555-10600	30-05	57	2	37711-04300	94-00-03	123	1 01	37730-16100	30	47	10
37555-10600	55	101	1 06	37711-10200	11	21	5	37730-18200	30-03-00-1	49	4
37555-10600	55	101	8	37711-10200	94-00-01	115	1 29	37730-18400	30-03-00-1	49	5
37555-10600	94-00-01	115	1 28	37711-13100	11	21	18	37730-19400	30	47	39
37561-01800	25-00-01	39	31	37711-13200	11	21	19	37730-24800	30	47	36
37564-17500	30-03-00-1	49	14	37711-13200	94-00-01	115	1 30	37730-28100	30-03-00-1	49	3
37566-10511	66	107	1 16	37711-25400	11	21	7	37730-34900	30	47	38
37566-20113	66	107	1 23	37711-25400	94-00-01	115	1 31	37730-38700	30	47	2
37567-06100	25-00-02	41	3	37711-25501	11	21	1 04	37730-38800	30	47	3
37567-06200	25-00-02	41	7	37711-45061	11	21	1	37730-54700	30	47	32
37567-07100	25-00-02	41	9	37711-45300	11	21	6	37731-27600	32-03	65	41
37567-07100	63	105	2	37714-12501	14	25	6	37731-47100	32-03	65	31
37567-07200	25-05	45	18	37714-12601	14	25	5	37731-47200	32-03	65	30
37567-07300	25-05	45	23	37719-32020	19	29	1	37732-01200	32-00-01	59	19
37567-07400	67	109	7	37721-00501	21	33	1 02	37732-01800	32-00-01	59	21
37567-07540	67	109	12	37721-20033	21	33	1	37732-01900	32-00-01	59	22
37567-07800	67	109	15	37722-01200	22	35	2	37732-05500	32-01	63	1
37567-07900	67	109	16	37722-10501	22	35	9	37732-07301	32-03	65	20
37567-08100	67	109	17	37722-10800	22	35	4	37732-09300	32-03	65	37
37567-16400	25-05	45	17	37723-03030	23	37	1	37732-09501	32-03	65	19

NUMERICAL PARTS INDEX

PART NO.	GRP NO.	PAREF GE-NO.	PART NO.	GRP NO.	PAREF GE-NO.	PART NO.	GRP NO.	PAREF GE-NO.
37732-10900	32-00-01	59 13	37739-01071	39	79 1	37748-11600	48	99 4
37732-10900	94-00-01	115 1 36	37739-01300	39	79 1 06	37763-09400	63	105 12
37732-11500	32-00-01	59 20	37739-01300	39	79 11	37763-09501	63	105 13
37732-14600	32-01	63 12	37739-01300	94-00-01	117 1 51	37763-09600	63	105 14
37732-14700	32-01	63 13	37739-01400	39	79 1 05	37763-09800	63	105 7 02
37732-19400	32-03	65 38	37739-01400	39	79 12	37763-09900	63	105 8
37732-21101	32-00-01	59 1	37739-01400	94-00-01	117 1 50	37763-18900	63	105 15
37732-26100	32-03	65 3	37739-10200	39	79 4	37763-19040	63	105 7
37732-28100	32-03	65 27	37739-10200	94-00-01	115 1 39	37763-39700	63	105 7 03
37732-28200	32-03	65 24	37739-22200	39	79 8	37763-47800	63	105 11
37732-30602	32-00-01	59 8	37739-22200	94-00-01	115 1 40	37763-67500	63	105 4
37732-34900	33-00-01	67 14	37739-22300	39	79 10	37764-07400	30-05	57 15
37732-36200	32-03	65 4	37739-30100	39	79 1 08	37764-08100	30-03-00-3	53 1 06
37732-36400	32-03	65 5	37739-30400	39	79 1 09	37764-08200	30-03-00-2	51 6
37732-36800	32-03	65 35	37739-32100	39	79 9	37764-08200	30-03-00-3	53 1 05
37732-46900	32-03	65 36	37740-00700	40	81 9	37764-09520	30-03-00-2	51 3
37733-02400	32-00-01	59 12	37740-01700	40	81 1 24	37764-09600	30-03-00-2	51 1
37733-04101	32-00-01	59 4	37740-06011	40	81 1 15	37764-17200	30-03-00-2	51 2
37733-04201	32-00-01	59 5	37740-17123	94-00-01	115 1 41	37764-17900	32-01	63 8
37733-12600	33-00-01	67 7	37740-27112	40	81 1 25	37764-18100	30-03-00-2	51 5
37733-14500	32-00-01	59 10	37740-27123	40	81 1 26	37764-18700	30-03-00-2	51 4 05
37733-14600	32-00-01	59 11	37740-27123	94-00-02	121 1 52	37766-00800	66	107 1
37733-18700	32-03	65 29	37740-50011	40	81 1	37766-03200	11	21 3
37733-20800	32-03	65 25	37740-50300	40	81 1 18	37767-03900	25-05	45 21
37733-30900	32-03	65 28	37740-50312	40	81 1 31	37767-04400	25-00-02	41 6
37733-38600	32-03	65 26	37740-50313	40	81 1 32	37767-06300	25-05	45 12
37735-00030	35	71 1	37740-50314	40	81 1 33	37767-18800	67	109 3
37735-03100	35	71 6	37740-50315	40	81 1 34	37767-23700	25-05	45 9
37735-10900	35	71 1 16	37740-50315	94-00-01	115 1 42	37767-38900	67	109 4
37735-10900	94-00-01	115 1 37	37740-55100	40	81 1 19	37771-00101	71	111 1
37735-21800	35	71 1 17	37740-65400	40	81 1 29	37794-02550	94-00-03	123 1
37735-30300	35	71 1 08	37742-13700	42-05	85 4	37803-05300	61-03	103 14
37735-30701	35	71 1 10	37743-13500	43	87 19	37803-12100	03	5 13
37735-30701	94-00-01	115 1 38	37745-02200	46-01-00-2	95 14	37803-38400	03	5 25
37735-40400	35	71 1 09	37745-02400	45	89 1 13	37803-38500	03	5 26
37735-48020	35	71 1 11	37745-02500	45	89 1 14	37805-08101	05	9 1
37735-72000	35	71 1 05	37745-02600	45	89 1 15	37805-18201	05	9 2
37735-81000	35	71 1 01	37745-02600	94-00-03	123 1 06	37807-02600	07-00-01	11 5
37736-02501	36	73 8	37745-17800	45	89 1 16	37807-06100	07-01-00-1	15 17
37736-03400	36	73 4	37745-42100	45	89 1	37807-16200	07-01-00-1	15 18
37736-04602	36-02	77 1	37746-00400	45	89 7	37807-16200	94-00-01	115 1 43
37736-04701	36-02	77 2	37746-00501	25-00-01	39 17	37807-17200	07-01-00-1	15 8
37736-10101	36	73 1	37746-01400	46-01-00-1	93 1	37807-70012	07-00-01	11 1
37736-11301	36-01	75 13	37746-01500	46-01-00-1	93 2	37813-10200	13	23 4
37736-19300	07-00-02	13 1	37746-01600	46-01-00-1	93 3	37813-10200	94-00-01	115 1 44
37736-21203	36-01	75 3	37746-09501	46-01-00-2	95 15	37813-12202	13	23 1
37736-24300	40	81 14	37746-09600	46-01-00-2	95 16	37820-00500	20	31 3
37736-44200	36-01	75 9	37746-13401	46-01-00-1	93 13	37820-03011	20	31 1
37739-00800	36-01	75 1	37746-13501	46-01-00-1	93 14	37820-04301	20	31 2 05
37739-00900	36-01	75 7	37746-24100	46-01-00-2	95 1	37820-04401	20	31 2 04

400A03-00

NUMERICAL PARTS INDEX

PART NO.	GRP NO.	PAREF GE-NO.	PART NO.	GRP NO.	PAREF GE-NO.	PART NO.	GRP NO.	PAREF GE-NO.
37820-04501	20	31 2 01	37846-05100	46-01-00-2	95 37	48T50-06500	43	87 8
37820-04600	20	31 2 03	37846-11600	46-01-00-2	95 41	48T55-07000	30-03-00-3	53 1
37820-04701	20	31 2 02	37846-13700	46-01-00-2	95 47	48T55-07101	30-03-00-3	53 1 11
37822-01200	22	35 10	37846-14202	46-01-00-2	95 42	48T55-07200	30-03-00-3	53 1 12
37822-01300	22	35 11	37846-23400	46-01-00-2	95 46	48T55-07400	30-03-00-3	53 1 13
37822-01400	22	35 12	37846-24900	46-01-00-2	95 35	48T55-07500	30-03-00-3	53 1 19
37822-11100	22	35 1	37846-34701	46-01-00-2	95 31	48T55-07600	30-03-00-3	53 1 17
37823-03600	23	37 2	37855-00800	55	101 3	48T55-07700	30-03-00-3	53 1 14
37823-03800	23	37 5	37855-00800	94-00-01	115 1 45	48W40-01300	30-03-00-2	51 4 06
37823-05100	20	31 2 08	37855-00900	55	101 1 07	48W55-18800	30-03-00-3	53 1 15
37825-02100	20	31 2 09	37855-00900	94-00-01	115 1 46	48W55-19100	30-03-00-3	53 1 21
37830-04900	30	47 34	37855-16100	55	101 1 08	48W55-19300	30-03-00-3	53 1 20
37830-04900	94-00-03	123 1 04	37855-21200	55	101 1 09	48W55-19400	30-03-00-3	53 1 22
37830-05100	30	47 24	37855-46010	55	101 1	48W55-19500	30-03-00-3	53 1 24
37830-05200	30	47 25	37864-03400	30-05	57 6	49126-60210	32-03	65 8
37830-09100	30	47 31	37864-03500	30-05	57 5	49126-60210	32-03	65 16
37830-09800	30	47 18	37864-03600	30-05	57 9	49126-60230	32-00-01	59 24
37830-14800	30	47 28	37864-03700	30-05	57 10	49162-23200	33-00-02	69 1 11
37830-24600	30	47 23	37864-03800	30-05	57 12	49162-51100	94-00-01	115 1 47
37830-27100	30	47 17	37867-07700	67	109 14	49181-14003	32-01	63 4
37830-38600	30	47 16	37893-31200	93	113 3	49181-21100	33-00-02	69 1 03
37830-48700	30	47 13	37894-40501	94-00-01	115 1	49181-21600	33-00-02	69 1 04
37832-03101	32-00-01	59 18	40604-06690	04	7 36	49181-22200	33-00-02	69 1 02
37832-11303	32-00-01	59 9	41232-03900	32-01	63 9	49181-22300	33-00-02	69 1 10
37832-16600	32-03	65 6	41232-03900	94-00-02	119 1 49	49181-22500	33-00-02	69 1 08
37832-16700	32-03	65 7	41232-04100	32-01	63 7	49181-22600	33-00-02	69 1 09
37832-24100	33-00-01	67 10	42843-40600	30-03-00-3	53 1 23	49181-22600	94-00-01	115 1 48
37832-37400	32-03	65 33	45143-82200	46-01-00-2	95 48	49181-22710	33-00-02	69 1 20
37832-47200	32-03	65 32	45713-62200	22	35 7	49181-22710	94-00-01	115 1 49
37833-01501	32-00-01	59 6	45729-39100	30-03-00-2	51 4 07	49181-23100	33-00-02	69 1 12
37833-01601	32-00-01	59 7	45742-56601	13	23 8	49181-23500	33-00-02	69 1 21
37833-07900	32-00-02	61 2	45794-56100	30-03-00-3	53 1 35	49181-23710	33-00-02	69 1 22
37833-16900	32-03	65 34	45794-56200	30-03-00-3	53 1 36	49181-42100	33-00-02	69 1 07
37833-37500	32-00-02	61 1	45912-00500	43	87 9	49181-42230	33-00-02	69 1 13
37834-04500	32-01	63 2	45954-01030	30-03-00-2	51 4 03	49181-42300	33-00-02	69 1 06
37836-03300	36	73 27	45R14-30100	14	25 1	49181-42400	33-00-02	69 1 05
37836-03500	36	73 26	46S55-14801	30-03-00-3	53 1 16	49182-05711	33-00-01	67 1
37836-03601	36	73 16	46S55-39400	30-03-00-3	53 1 18	49182-05711	33-00-02	69 1
37836-03701	36	73 20	46S57-00300	30-03-00-3	53 1 03	49182-05721	33-00-01	67 2
37836-03801	36	73 24	46S57-00301	30-03-00-2	51 10	49182-05721	33-00-02	69 1
37836-03901	36	73 25	46T51-05300	43	87 23	49182-07510	33-00-02	69 1 01
37836-35900	36-02	77 7	47500-39901	11	21 23	49182-17121	33-00-02	69 1 27
37842-04100	42-05	85 1	47521-60200	46-01-00-2	95 38	49182-17220	33-00-02	69 1 33
37846-01300	46-01-00-2	95 23	47521-60300	46-01-00-2	95 39	49182-17280	33-00-02	69 1 29
37846-01400	46-01-00-2	95 22	48T40-00500	30-03-00-2	51 9	49182-17301	33-00-02	69 1 26
37846-01500	46-01-00-2	95 30	48T41-00300	30-03-00-2	51 4	49182-17700	33-00-02	69 1 28
37846-01700	46-01-00-2	95 40	48T41-00310	30-03-00-2	51 4 01	49182-18000	33-00-02	69 1 31
37846-03500	46-01-00-2	95 43	48T41-00320	30-03-00-2	51 4 02	49182-18200	33-00-02	69 1 32
37846-03601	46-01-00-2	95 44	48T50-06100	43	87 1	49182-18300	33-00-02	69 1 30
37846-03900	46-01-00-2	95 45	48T50-06300	43	87 13	49182-19300	33-00-02	69 1 14

400A03-00

NUMERICAL PARTS INDEX

PART NO.	GRP NO.	PAREF GE-NO.	PART NO.	GRP NO.	PAREF GE-NO.	PART NO.	GRP NO.	PAREF GE-NO.
49182-25630	33-00-02	69 1 15						
49182-30230	33-00-02	69 1 18						
49182-45030	33-00-02	69 1 24						
49182-55210	33-00-02	69 1 25						
49183-22800	33-00-02	69 1 17						
49184-14000	32-00-01	59 17						
55646-11300	13	23 6						
58034-04400	32-00-01	59 25						
58034-04400	46-01-00-2	95 34						
58034-04400	46-01-00-2	97 58						
58034-04400	55	101 5						
60220-00300	43	87 16						
68314-10500	30-03-00-3	53 1 10						
70921-01460	66	107 1 24						
72332-00120	66	107 1 15						
72335-10080	66	107 1 07						
72378-00070	66	107 1 05						
82461-05700	03	5 16						
82461-05700	61-03	103 13						
92002-00600	30-05	57 11						

TABLE OF BOLT,W/WASHER

BOLT,W/WASHER	BOLT/WASHER	BOLT,W/WASHER	BOLT/WASHER	BOLT,W/WASHER	BOLT/WASHER
F1805-06010	F1035-06010 F2515-06000	F1805-06035	F1035-06035 F2515-06000	F1805-08018	F1035-08018 F2515-08000
F1805-06012	F1035-06012 F2515-06000	F1805-06040	F1035-06040 F2515-06000	F1805-08020	F1035-08020 F2515-08000
F1805-06014	F1035-06014 F2515-06000	F1805-06045	F1035-06045 F2515-06000	F1805-08022	F1035-08022 F2515-08000
F1805-06016	F1035-06016 F2515-06000	F1805-06055	F1035-06055 F2515-06000	F1805-08025	F1035-08025 F2515-08000
F1805-06018	F1035-06018 F2515-06000	F1805-06060	F1035-06060 F2515-06000	F1805-08030	F1035-08030 F2515-08000
F1805-06020	F1035-06020 F2515-06000	F1805-08012	F1035-08012 F2515-08000	F1805-08035	F1035-08035 F2515-08000
F1805-06025	F1035-06025 F2515-06000	F1805-08014	F1035-08014 F2515-08000	F1805-08040	F1035-08040 F2515-08000
F1805-06030	F1035-06030 F2515-06000	F1805-08016	F1035-08016 F2515-08000	F1805-08045	F1035-08045 F2515-08000

TABLE OF BOLT,W/WASHER

BOLT,W/WASHER	BOLT/WASHER	BOLT,W/WASHER	BOLT/WASHER	BOLT,W/WASHER	BOLT/WASHER
F1805-08050	F1035-08050 F2515-08000	F1805-10018	F1035-10018 F2515-10000	F1805-10050	F1035-10050 F2515-10000
F1805-08055	F1035-08055 F2515-08000	F1805-10020	F1035-10020 F2515-10000	F1805-10055	F1035-10055 F2515-10000
F1805-08060	F1035-08060 F2515-08000	F1805-10022	F1035-10022 F2515-10000	F1805-10060	F1035-10060 F2515-10000
F1805-08065	F1035-08065 F2515-08000	F1805-10025	F1035-10025 F2515-10000	F1805-10065	F1035-10065 F2515-10000
F1805-08070	F1035-08070 F2515-08000	F1805-10030	F1035-10030 F2515-10000	F1805-10070	F1035-10070 F2515-10000
F1805-08075	F1035-08075 F2515-08000	F1805-10035	F1035-10035 F2515-10000	F1805-10085	F1035-10085 F2515-10000
F1805-10014	F1035-10014 F2515-10000	F1805-10040	F1035-10040 F2515-10000	F1805-12016	F1035-12016 F2515-12000
F1805-10016	F1035-10016 F2515-10000	F1805-10045	F1035-10045 F2515-10000	F1805-12020	F1035-12020 F2515-12000

TABLE OF BOLT,W/WASHER

BOLT,W/WASHER	BOLT/WASHER	BOLT,W/WASHER	BOLT/WASHER	BOLT,W/WASHER	BOLT/WASHER
F1805-12025	F1035-12025 F2515-12000	F1805-12065	F1035-12065 F2515-12000	F1825-06010	F1035-06010 F2515-06000 F2500-06000
F1805-12030	F1035-12030 F2515-12000	F1805-12085	F1035-12085 F2515-12000	F1825-06012	F1035-06012 F2515-06000 F2500-06000
F1805-12035	F1035-12035 F2515-12000	F1805-14035	F1035-14035 F2515-14000	F1825-06014	F1035-06014 F2515-06000 F2500-06000
F1805-12040	F1035-12040 F2515-12000	F1805-14045	F1035-14045 F2515-14000	F1825-06016	F1035-06016 F2515-06000 F2500-06000
F1805-12045	F1035-12045 F2515-12000			F1825-06020	F1035-06020 F2515-06000 F2500-06000
F1805-12050	F1035-12050 F2515-12000			F1825-06025	F1035-06025 F2515-06000 F2500-06000
F1805-12055	F1035-12055 F2515-12000				
F1805-12060	F1035-12060 F2515-12000				

TABLE OF BOLT,W/WASHER

BOLT,W/WASHER	BOLT/WASHER	BOLT,W/WASHER	BOLT/WASHER	BOLT,W/WASHER	BOLT/WASHER
F1825-06030	F1035-06030 F2515-06000 F2500-06000	F1825-08025	F1035-08025 F2515-08000 F2500-08000	F1825-08050	F1035-08050 F2515-08000 F2500-08000
F1825-06035	F1035-06035 F2515-06000 F2500-06000	F1825-08030	F1035-08030 F2515-08000 F2500-08000	F1825-08055	F1035-08055 F2515-08000 F2500-08000
F1825-06055	F1035-06055 F2515-06000 F2500-06000	F1825-08035	F1035-08035 F2515-08000 F2500-08000	F1825-08085	F1035-08085 F2515-08000 F2500-08000
F1825-08012	F1035-08012 F2515-08000 F2500-08000	F1825-08038	F1035-08038 F2515-08000 F2500-08000	F1825-10014	F1035-10014 F2515-10000 F2500-10000
F1825-08016	F1035-08016 F2515-08000 F2500-08000	F1825-08040	F1035-08040 F2515-08000 F2500-08000	F1825-10016	F1035-10016 F2515-10000 F2500-10000
F1825-08020	F1035-08020 F2515-08000 F2500-08000	F1825-08045	F1035-08045 F2515-08000 F2500-08000	F1825-10020	F1035-10020 F2515-10000 F2500-10000

TABLE OF BOLT,W/WASHER

BOLT,W/WASHER	BOLT/WASHER	BOLT,W/WASHER	BOLT/WASHER	BOLT,W/WASHER	BOLT/WASHER
F1825-10025	F1035-10025	F1825-12025	F1035-12025	F2005-10016	F1155-10016
	F2515-10000		F2515-12000		F2515-10000
	F2500-10000		F2500-12000		
F1825-10030	F1035-10030	F1825-12030	F1035-12030	F2005-10020	F1155-10020
	F2515-10000		F2515-12000		F2515-10000
	F2500-10000		F2500-12000	F2005-10025	F1155-10025
F1825-10035	F1035-10035	F1825-12040	F1035-12040	F2005-10030	F1155-10030
	F2515-10000		F2515-12000		F2515-10000
	F2500-10000		F2500-12000		
F1825-10040	F1035-10040			F2005-10035	F1155-10035
	F2515-10000			F2515-10000	
	F2500-10000				
F1825-10080	F1035-10080			F2005-10040	F1155-10040
	F2515-10000			F2515-10000	
	F2500-10000				
F1825-12020	F1035-12020			F2005-10045	F1155-10045
	F2515-12000			F2515-10000	
	F2500-12000				
				F2005-10050	F1155-10050
					F2515-10000

TABLE OF BOLT,W/WASHER

BOLT,W/WASHER	BOLT/WASHER	BOLT,W/WASHER	BOLT/WASHER	BOLT,W/WASHER	BOLT/WASHER
F2005-10055	F1155-10055 F2515-10000	F2005-12040	F1155-12040 F2515-12000	F2015-10020	F1155-10020 F2515-10000 F2500-10000
F2005-10060	F1155-10060 F2515-10000	F2005-12045	F1155-12045 F2515-12000	F2015-10025	F1155-10025 F2515-10000 F2500-10000
F2005-10065	F1155-10065 F2515-10000	F2005-12050	F1155-12050 F2515-12000	F2015-10030	F1155-10030 F2515-10000 F2500-10000
F2005-10070	F1155-10070 F2515-10000	F2005-12055	F1155-12055 F2515-12000	F2015-10035	F1155-10035 F2515-10000 F2500-10000
F2005-12020	F1155-12020 F2515-12000	F2005-12065	F1155-12065 F2515-12000	F2015-10040	F1155-10040 F2515-10000 F2500-10000
F2005-12025	F1155-12025 F2515-12000			F2015-10050	F1155-10050 F2515-10000 F2500-10000
F2005-12030	F1155-12030 F2515-12000				
F2005-12035	F1155-12035 F2515-12000				

TABLE OF BOLT,W/WASHER

BOLT,W/WASHER	BOLT/WASHER	BOLT,W/WASHER	BOLT/WASHER	BOLT,W/WASHER	BOLT/WASHER
F2015-10055	F1155-10055 F2515-10000 F2500-10000				
F2015-10060	F1155-10060 F2515-10000 F2500-10000				
F2015-12025	F1155-12025 F2515-12000 F2500-12000				
F2015-12030	F1155-12030 F2515-12000 F2500-12000				

July 2016

Parts Catalogue

GS16R-PTK

for RUDOX

Pub.No. 98400-A0300

