

**三菱ディーゼルエンジン**  
**MITSUBISHI**  
**DIESEL ENGINE**

**S6R-PT**

**PTA**

**PTK**

**625KW**

Jan.'96

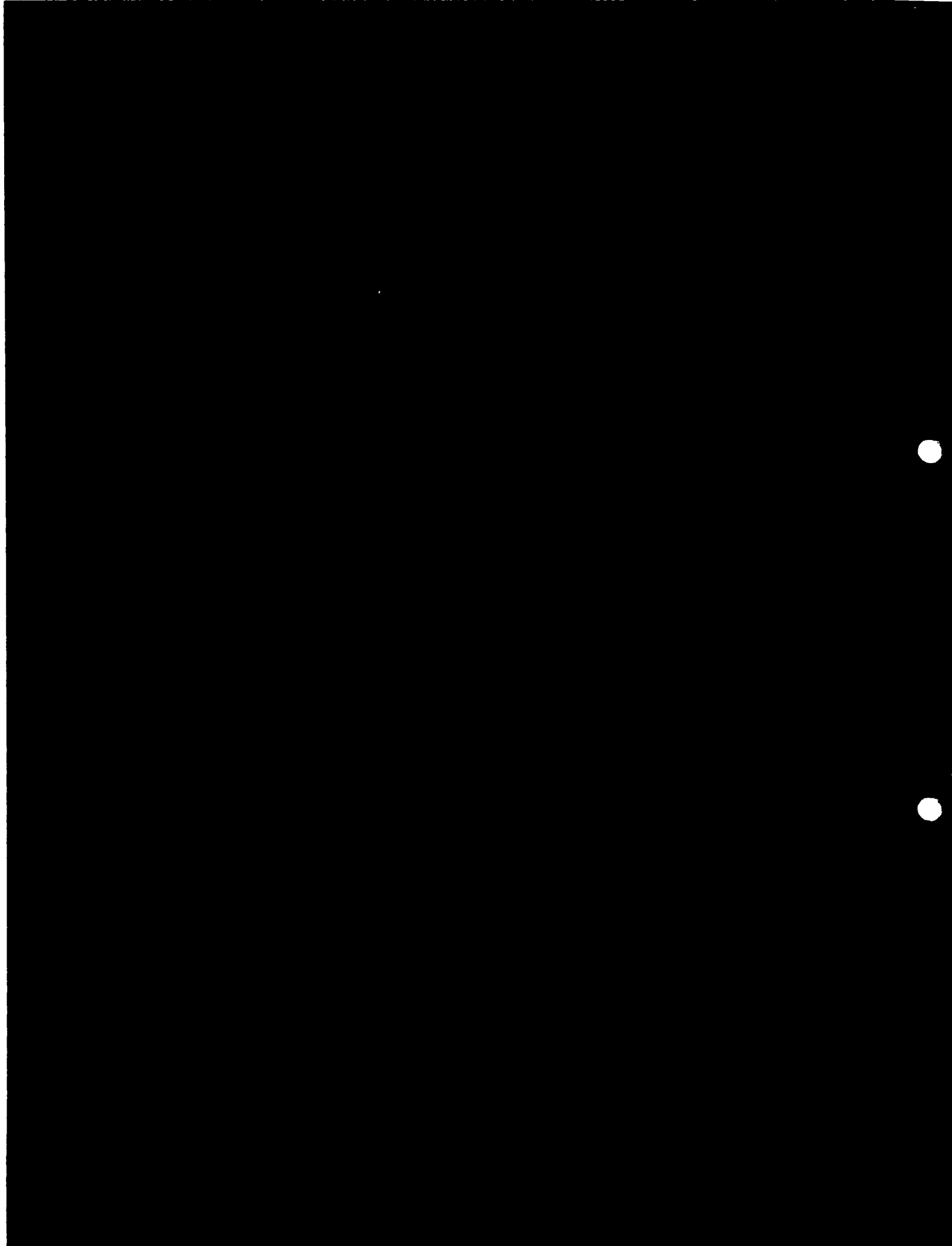

## 三菱純正部品のご使用について

三菱のエンジンには「三菱純正部品」をご使用ください。

「三菱純正部品」は弊社の卓越した品質管理のもとで厳格な検査に合格した優秀な部品ですから安心してご使用いただけるものです。

イミテーション部品は材質、製造方法などすべての点で純正部品と比較にならないので、ご使用にならないでください。

「三菱純正部品」は弊社販売会社に豊富に取りそろえてありますので、「三菱純正部品」とご指定のうえ最寄りの販売会社にてお買い求めください。

## MITSUBISHI GENUINE PARTS

"MITSUBISHI GENUINE PARTS" should be used exclusively for servicing your Mitsubishi engine.

"MITSUBISHI GENUINE PARTS" are superior and reliable because they have been produced under the excellent quality-control system, and have passed the strict inspections.

Imitation parts are not reliable from the viewpoints of their material and manufacturing method which are entirely incomparable with those of genuine parts.

A large assortment of "MITSUBISHI GENUINE PARTS" is always available at any of our authorized dealers, so do your ordering at your nearest dealer by specifying "MITSUBISHI GENUINE PARTS".

## 部品カタログのご使用について

1. このカタログは三菱ディーゼルエンジンS 6 R形の補用部品を収録してあります。

その内訳は下記のとおりです。

S 6 R-PT : 過給エンジン

-PTA : 過給エンジン, アフタクーラ付

-PTK : 過給エンジン, インタクーラ付

2. このカタログは11234号機からのエンジンに適用します。

3. この部品カタログの型式欄の表示名は、各々次の仕様等を示します。

PT : S 6 R-PT

PTA : S 6 R-PTA

PTK-01 : S 6 R-PTK, シリーズ配管用

PTK-02 : S 6 R-PTK, パラレル配管用

4. 部品を注文される時は、下記事項を指示願います。

(1) 部品番号と部品名称

(2) 必要数量

(3) 形式と号機番号

注文された部品番号に対して代替可能な部品番号が存在する場合、代替部品番号で供給する場合があります。

5. アセンブリボルトの表示

このカタログに使用している一般取付用ボルトのうちワッシャ付ボルトは記事欄に“B/W”の表示をしてあります。(部品名称: BOLT, W/WASHER)

これについてはボルト、ワッシャ各々の部品番号とワッシャ付ボルトの対照表を巻末(D 1~頁)に収録してありますので、BOLT, WASHER各々単品でご注文ください。

6. 組合せ代替の表示

他の部品と合わせて旧部品の代わりに使用可能な部品は、代替記号欄に“G”と表示してありますが、各々の組合せ部品については巻末(E 1~頁)に収録してありますのでご参照ください。

7. 部品番号順索引は巻末(C 1~頁)に収録してありますのでご利用ください。

8. 部品、部品番号は予告なしに変更することがあります。

# 部品カタログ見本説明

グループ名称 → クランクケース アセンブリ  
 グループ番号 → 07-01 CRANKCASE ASSY  
 適用されない事を示します。

ブランクの場合、表紙に記載の号機から適用可能です。

| 見出番号<br>REF.<br>-NO. | 部品番号<br>PART NO. | 代<br>替<br>順<br>号<br>R<br>/<br>P<br>O<br>S<br>I<br>T<br>I<br>O<br>N | 記<br>号<br>C<br>O<br>D<br>E | 部品名称および記事・仕様記号<br>PART NAME & DESCRIPTION | 型式・種類<br>MODEL&QTY    |                               |                               | 適用号機<br>APPLICABLE<br>SERIAL NO.<br>FROM@- -@UPTO | 新<br>規<br>区<br>別<br>M<br>/<br>R<br>/<br>D |
|----------------------|------------------|--|----------------------------|---|-----------------------|-------------------------------|-------------------------------|---|---|
|                      |                  |  |                            |   | 型<br>式<br>個<br>数<br>T | MP-<br>MP-<br>MP-<br>TA<br>TA | MP-<br>MP-<br>MP-<br>TA<br>TA |   |   |
| 1                    | 32507-70010      |  |                            | CRANKCASE ASSY                            | 1                     |                               | 1                             |   |   |
| 1 01                 | F2846-14000      |  |                            | PIN,DOWEL                                 | 4                     |                               |                               |   | A   |
| 1 02                 | 32507-01400      |  |                            | WASHER                                    | 14                    | 14                            | 14                            |   | A   |
| 1 03                 | *                |  |                            | CAP,MAIN BEARING                          | 6                     | 6                             | 6                             |   |   |
| 1 04                 | *                |  |                            | CAP,MAIN BEARING                          | 1                     | 1                             | 1                             |   |   |
| 1 05                 | *                |  |                            | CRANKCASE                                 | 1                     | 1                             | 1                             |   |   |
| 2                    | 32507-02500      |  |                            | C HANGER                                  | 1                     | 1                             | 1                             |   |   |
|                      | 32507-02700      | N 1  |                            | HANGER                                    | 1                     | 1                             | 1                             | 11286-  | V   |
| 3                    | 32507-04100      |  |                            | O SHIM                                    | 2                     |                               |                               | @11284  |   |
|                      | 32507-04100      |  |                            | SHIM                                      | 3                     | 3                             | 3                             | 11295@  |   |
| 4                    | F1805-10025      |  |                            | BOLT,W/WASHER                             | 2                     | 2                             | 2                             |   | A   |

部品供給不可  
(3)項参照

イラスト中の見出番号  
(2)項参照

供給区分記事  
(8)-(a)項参照

仕様記号  
(8)-(c)項参照

記事(8)-(b)項参照

変更記号(6)項参照

変更順番号(5)項参照

代替記号(4)項参照

1台分の数量を示します。

記載の号機から適用可能であることを示します。

後に@付の場合、予定の11295号機から適用可能ですが、実際と異なる場合があります。

記載の号機まで適用可能であることを示します。

高需要部品を示します。  
(1)項参照

新たに出現した部品を示します。  
(12)項参照

前に@付の場合、予定の11294号機まで適用可能ですが、実際と異なる場合があります。

注記：上記の型式名、バリエーション数と号機番号等については他のカタログの例を引用している場合もありますので、本カタログのそれ等におきかえ参照ください。

注) 次ページ以後に各項目の詳細な説明を致しております。

部品カタログの見方 (前ページの部品カタログ見本と合わせてご覧ください。)

(1)  
01 シリンダヘッド  
CYLINDER HEAD

| 見出番号<br>REF. NO. | 部品番号<br>PART NO. | 代替記号<br>R<br>S<br>C<br>E<br>N<br>P<br>O<br>G | 部品名称 および 記事・仕様記号<br>PART NAME & DESCRIPTION | 型式<br>個数 MODEL&QTY |   |   |   | 適用号機<br>APPLICABLE SERIAL NO.<br>FROM@--@UPTC | 機<br>種<br>M<br>V<br>R<br>D |
|------------------|------------------|--|---|--------------------|---|---|---|---|----------------------------|
|                  |                  |  |   | P                  | T | P | T |   |                            |
| 1                | 37501-20050      |  | HEAD ASSY,CYLINDER B10,B30,B11              | 6                  | 6 | 6 | 6 | @ 12064                                       |                            |
|                  | 37501-30050      | 31   | HEAD ASSY,CYLINDER B10,B30,B11              | 6                  | 6 | 6 | 6 | @ 12534                                       |                            |
|                  | 37501-30051      | 32   | HEAD ASSY,CYLINDER B10,B30,B11              | 6                  | 6 | 6 | 6 | @ 13493                                       | V                          |
|                  | 37501-40050      | 33   | HEAD ASSY,CYLINDER B10,B30,B11              | 6                  | 6 | 6 | 6 | @ 13740                                       | V                          |
|                  | 37501-50050      | 34   | HEAD ASSY,CYLINDER B10,B30,B11              | 6                  | 6 | 6 | 6 |   | V                          |

上記(1), (2)……の項目の詳細説明を次に記します。

(1) 記載順序および構成

製品を構成する各装置をそれぞれにグループ番号を付し、目次 (B 1 ~ 頁) に示す順序で編集してあります。また、各グループは左ページのイラスト (挿絵) と右ページのリスト本文から構成されています。

(2) 見出番号

イラスト内の見出番号を表示してあります。見出し番号が 3 ~ 4 桁まで表示がある場合、上 1 ~ 2 桁はその組立品の見出し番号に対応し、下 2 桁は原則としてその構成部品毎の追番となっています。

(3) 部品番号

供給可能な三菱純正部品の部品番号を記載してあります。

注記：この欄に \* 印のある部品は補用部品として供給いたしません。

(4) 代替記号

旧部品との代替性を下記記号で表しています。

| 部品番号           | 代替記号 (R/P) | 説明  |
|----------------|------------|---|
| A (旧)<br>B (新) | R          | B (新) 部品は A (旧) 部品と互換性あり  |
| A (旧)<br>B (新) | 1          | A (旧) 部品は供給禁止であり B (新) 部品で代替可   |
| A (旧)<br>B (新) | 3          | B (新) 部品は A (旧) 部品の代りに使用可<br>(A (旧) 部品は B (新) 部品の代りには使用不可)              |
| A (旧)<br>B (新) | N          | B (新) 部品は A (旧) 部品と互換性なし  |
| A (旧)<br>B (新) | G          | B (新) 部品は他の部品と組合わせて A (旧) 部品の代りに使用可<br>(組合せ部品については巻末 E 1 ~ ページを参照ください。) |

(5) 変更順番号

部品の変更経歴順に 1, 2 ……と付番しています。

ブランク : 初期設定

1 : 1 回目の変更

2 : 2 回目の変更

3 : 3 回目の変更

・  
・

(6) 変更記号

部品の変更等の内容を記号で表示しています。

A : 追加部品 (使用開始部品)

C : 部品番号変更

D : 削除部品 (適用号機欄に表示の号機まで使用される部品)

E : その他の理由による追加部品

Q : 個数変更部品

(7) 部品名称

部品の名称を示します。なお、略語を使用する場合がありますが、その際は後述 (A13頁~) の「略語・記号一覧表」をご参照ください。

注記 : 部品の左、右の呼称はエンジンフライホイール側から見て、左側 (L.H) または右側 (R.H) と呼称します。

(8) 記事・仕様記号

(a) 供給区分記事 (記事欄の最初に表示)

B/W : ワッシャ付ボルト (セムスポルト) に表示

KIT : KIT構成部品に表示

STD : 標準部品に表示

OPT : オプション部品に表示

AR : 必要に応じ使用または選択使用する部品および所要個数の調整を要する部品に表示

SFN : 半加工部品に表示

(b) 部品を補足する厚さ、長さ等の寸法、メーカー部品番号、社名等必要に応じ、

(a)項供給区分記事の後に表示。

注記 : 原則として寸法はmmで表示し、mmの文字は省略してあります。

(例) 厚さ T = 1.00                      長さ L = 1000

巾 W = 1500                      高さ H = 500

(c) 仕様記号

製品仕様区分、又は装置等の選択仕様を 3 桁の記号で表示しています。記号の意味については後述の「仕様記号一覧表」をご参照ください。

注記 : 仕様記号のない部品は原則としてすべての仕様に適用致します。

(例) A10 : 軽油用燃料フィルタ

(d) オーバホールガスケットキットの構成部品で、「NOT SHOWN」と表示している部品はイラスト表示していません。

(9) 形式・個数

- (a) 形式：当該部品カタログの適用する機種名・種類・仕様・向先等をバリエーション毎にタイトル欄に表示してあります。
- (b) 個数：単体部品、アセンブリ部品およびその構成部品とも1台分の数量を表示してあります。  
注記：個数欄に“AR”の表示がある場合、必要に応じ個数調整を要します。

(10) 適用号機

該当する部品がFROM欄では何号機から、UPTO欄では何号機迄適用可能かを表示してあります。なお、適用号機に“@”印のついた計画号機番号は実際の適用号機とは前後している場合があります。FROM欄がblankの場合、カタログ表紙に記載の号機から適用できることを示します。

(11) 管理区分

この欄に“A”の表示がある部品は、高需要部品の意味を表します。  
各代理店殿におかれましては、常時在庫品の目安にしてください。

(12) 新規部品記号

前回発行後に変更のあった部品、又は新規に発生した部品に対し“V”を表示してあります。

## GUIDE FOR USE OF PARTS CATALOGUE

1. This Parts Catalogue contains complete lists of parts for the following Mitsubishi S6R diesel engines.

S6R-PT : Turbocharged engine  
S6R-PTA : Turbocharged engine with after-cooler  
S6R-PTK : Turbocharged engine with intercooler

2. This Parts Catalogue applies to the engines whose serial numbers are 11234 and up.

3. The following specification codes appear in the Models & Q'ty column:

PT : S6R-PT  
PTA : S6R-PTA  
PTK-01 : S6R-PTK, with series piping  
PTK-02 : S6R-PTK, with parallel piping

4. When ordering parts, give the Mitsubishi dealer or distributor the following information:

- (1) Part number (or assembly number) and part name.
- (2) Quantity required
- (3) Model and serial number

**NOTE:** In cases where the ordered parts happen to be out of stock, substitute parts (interchangeable with those ordered) will be supplied.

5. Indication of assembled bolts with washer

Of the standard bolts, those with washers are identified by the symbol "B/W" in the Description column of each list. (Part Name: BOLT, W/WASHER)

For the part numbers of the bolts and washers and those of bolts with washers, refer to the listing (beginning with the page D1) at the end of this parts catalogue. These bolts and washers should be ordered individually.

6. Indication of combination for replaceability - "G" -

The new part to be used in combination with the other part in place of an old part is identified by the symbol "G" in the interchangeability code column of each list.

For the parts to be combined, refer to the listing (beginning with the page E1) at the end of the parts catalogue.

7. For the numerical index, refer to the page beginning with C1 at the end of this parts catalogue.

8. The parts and part numbers are subject to change without prior notice.

# SAMPLE OF PARTS CATALOGUE

GROUP NUMBER → **07-01** クランクケース アセンブリ → GROUP NAME  
 Model type

Not applicable to the model of this column      Applicable to serial No. shown on cover and up if blank.

| 見出<br>番号<br>REF.<br>-NO. | 部品番号<br>PART NO. | 代<br>替<br>順<br>号<br>R<br>S<br>E<br>N<br>G<br>P<br>Q | 部品名称および記事・仕様記号<br>PART NAME & DESCRIPTION | 型式<br>個数<br>MODEL&QTY |     |     | 適用号機<br>APPLICABLE<br>SERIAL NO.<br>FROM@- -@UPTO | 管<br>区<br>規<br>M<br>V<br>R<br>D |
|--------------------------|------------------|---|---|-----------------------|-----|-----|---|---------------------------------|
|                          |                  |   |   | MP-                   | MP- | MP- |   |                                 |
|                          |                  |   |   | T                     | TA  | TA  |   |                                 |
| 1                        | 32507-70010      |   | CRANKCASE ASSY                            | 1                     |     | 1   |   |                                 |
| 1 01                     | F2846-14000      |   | PIN,DOWEL                                 | 4                     | .   | .   |   | A                               |
| 1 02                     | 32507-01400      |   | WASHER                                    | 14                    | 14  | 14  |   | A                               |
| 1 03                     | *                |   | CAP,MAIN BEARING                          | 6                     | 6   | 6   |   |                                 |
| 1 04                     | *                |   | CAP,MAIN BEARING                          | 1                     | 1   | 1   |   |                                 |
| 1 05                     | *                |   | CRANKCASE                                 | 1                     | 1   | 1   |   |                                 |
| 2                        | 32507-02500      | C   | HANGER                                    | 1                     | 1   | 1   |   |                                 |
|                          | 32507-02700      | N 1   | HANGER                                    | 1                     | 1   | 1   | 11286-  | V                               |
| 3                        | 32507-04100      | Q   | SHIM                                      | 2                     | .   | .   | @11294  |                                 |
|                          | 32507-04100      | 1   | SHIM                                      | 3                     | 3   | 3   | 11295@  |                                 |
| 4                        | F1805-10025      |   | BOLT,W/WASHER                             | 2                     | 2   | 2   |   | A                               |

Part not to be supplied See (3)

See (2) Reference number.

See (4) Interchangeability codes.

See (8) - (a) Description codes

See (8) - (c) Specification codes

See (8) - (b) Description

See (6) Change codes.

See (5) Sequence-of-change numbers.

Quantity per unit

Applicable from serial No. indicated.

Applicable from 11295 (Scheduled) if suffixed with @ and sometimes differs from real serial No.

Applicable up to serial No. indicated.

High-demand part. See (1)

Part newly changed or added. See (12)

Applicable up to 11294 (Scheduled) if prefixed with @ and sometimes differs from real serial No.

NOTE: Some of model designations, number of variations and serial numbers, indicated above, are quoted from other parts catalogues.  
 Read these items of information as those for this parts catalogue.

NOTE: For the description of each item, refer to the pages which follow.

HOW TO USE THIS PARTS CATALOGUE (to be referred to together with the former SAMPLE OF PARTS CATALOGUE)

(1) シリンダーヘッド  
01 CYLINDER HEAD

- 3 -

| 見出<br>番号<br>REF.<br>-NO. | 部品番号<br>PART NO. | 部品名称 および 記事・仕様記号<br>PART NAME & DESCRIPTION | 型式<br>MODEL&QTY |      |      |      | 適用号機<br>APPLICABLE<br>SERIAL NO.<br>FROM@--@UPTC | 機<br>区<br>機<br>M<br>V<br>/R<br>D |
|--------------------------|------------------|---|-----------------|------|------|------|--|----------------------------------|
|                          |                  |   | 個数              | 型式   | 型式   | 型式   |  |                                  |
|                          |                  |   | -01-            | -01- | -01- | -02- |  |                                  |
| 1                        | 37501-20050      | CHEAD ASSY,CYLINDER B10,B30,B11             | 6               | 6    | 6    | 6    | @ 12064  |                                  |
| :                        | 37501-30050      | 31CHEAD ASSY,CYLINDER B10,B30,B11           | 6               | 6    | 6    | 6    | @ 12534  |                                  |
| :                        | 37501-30051      | 32CHEAD ASSY,CYLINDER B10,B30,B11           | 6               | 6    | 6    | 6    | @ 13493  | V                                |
| :                        | 37501-40050      | 33CHEAD ASSY,CYLINDER B10,B30,B11           | 6               | 6    | 6    | 6    | @ 13740  | V                                |
| :                        | 37501-50050      | 34 HEAD ASSY,CYLINDER B10,B30,B11           | 6               | 6    | 6    | 6    |  | V                                |

The items (1) thru (12) are as described below:

(1) Compiling system

The systems of a unit are grouped according to their location in the unit. The groups, each identified by group number, are listed in the order by CONTENTS. Each group is preceded by an "exploded view" which clearly illustrates each part in its correct relation to the other parts in the illustration.

(2) Reference number

Abbreviated to "REF.No.," this number is used to locate a part in the illustration. In cases where the reference number is of three to four figures, the first and second figures show the reference number of an assembly, and the last two figures show the numbers of its component parts.

(3) Part numbers

The part numbers shown in this parts catalogue are those assigned to genuine Mitsubishi parts.

NOTE: Parts with asterisk (\*) are not supplied individually.

(4) Interchangeability codes

The interchangeability codes used in this parts catalogue are as follows:

| PART NO.           | Code (R/P) | DESCRIPTION   |
|--------------------|------------|---|
| A (Old)<br>B (New) | R          | B (new part) and A (old part) are mutually interchangeable  |
| A (Old)<br>B (New) | 1          | A (old part) is not supplied. B (new part) can be substituted for A (old part) .  |
| A (Old)<br>B (New) | 3          | B (new part) can be substituted for A (old part).<br>[ A (old part) cannot be substituted for B (new part). ]   |
| A (Old)<br>B (New) | N          | B (new part) and A (old part) are not interchangeable.  |
| A (Old)<br>B (New) | G          | B (new part) can be substituted for A (old part) in combination with other part (s).<br>(For the parts to be combined, refer to the listing beginning with the page E1 at the end of this parts catalogue.) |

(5) Sequence-of-change numbers

The parts are changed for improved quality or performance. Their changes are indicated in sequence by numerals ( 1. 2. 3 ... ) .

Blank : Original

1 : 1st change

2 : 2nd change

3 : 3rd change

(6) Change codes

These codes indicate the reason or purpose of changes of the parts.

A : Added part (a part entered into service)

C : Change of part number

D : Deleted part (a part applicable upto the serial no. expressed in Serial No. column)

E : Added part except above reasons

Q : Change of quantity

(7) Part name

Abbreviations are sometimes used. For the abbreviations, refer to **TABLE OF SYMBOLS & ABBREVIATIONS** appeared in hind pages of this general information chapter.

**NOTE:** The locational terms **L.H** (left hand) and **R.H** (right hand) are as these directions viewed from the flywheel side of an engine.

(8) Description & specification codes

(a) Description codes (expressed in the first part of Description column) .

**B/W:** Assembled bolt (with washer)

**KIT:** Part supplied as a kit

**STD:** Standard part

**OPT:** Optional part

**AR:** Part used, as required or by selection or in adjusted quantity for necessity

**SFN:** Semi-finished part

(b) The Description codes in above paragraph (a) are followed by supplementary explanation such as dimensions (thickness,length,etc.) ,manufacturer part number,manufacturer name,etc.as occasion demands.

**NOTE:** Unless otherwise indicated,the dimensions are shown in millimeter and the name of unit is abbreviated.

(Examples) Thickness:T=1.00      Length:L=1000;  
Width:W=1500      Height:H=500

(c) Specification codes

Each specification or type of model and/or selective specifications of a unit are indicated by codes of three figures.For these codes,refer to **LIST OF SPECIFICATION CODES** appeared in hind pages of this general information chapter.

**NOTE:** Unless indicated by the specification codes,the parts may be used for the products of all specifications.

(Examples) A10:For diesel fuel

(d) The parts indicated as "NOT SHOWN",such as component parts of overhaul gasket kit, are not shown in the illustration.

**(9) Model & quantity**

- (a) **Model** : Model, type, specification, destination, etc. of product to which a parts catalogue applies are indicated in the title column of each variation.
- (b) **Quantity**: Quantity of part or assembly and its component parts required for one unit of product is indicated.

**NOTE:** In case "AR" appears in QTY column, it is required to adjust quantity for use.

**(10) Applicable serial numbers**

Applicable serial numbers of engine are indicated in the "UPTO" or "FROM" column. Serial numbers with "@" are scheduled ones and sometimes differ from the real serial numbers. If the "FROM" column is blank, the part is applicable to serial number shown on this cover and up.

**(11) Management rank**

Parts ranked as "A" are high-demand parts. This ranking is to be referred to by dealers, and is devised to facilitate and rationalize their distribution, stocking and inventory of the parts.

**(12) Parts changed or added after the last parts list that has been published are identified by "V."**

略語・記号一覧表  
TABLE OF SYMBOLS & ABBREVIATIONS

| 表 示<br>SYMBOL | DESCRIPTION               | 説 明        | 表 示<br>SYMBOL | DESCRIPTION    | 説 明         |
|---------------|---------------------------|------------|---------------|----------------|-------------|
| ACCEL         | ACCELERATOR               | 加速機        | ELEC          | ELECTRIC       | 電氣的         |
| ADJ           | ADJUSTING<br>(ADJUSTABLE) | 調整         | ENG           | ENGINE         | エンジン        |
| AIR-CON       | AIR-CONDITIONER           | 調温調湿装置     | EQUIP         | EQUIPMENT      | 装置          |
| ASSY          | ASSEMBLY                  | 組合せ品       | EXH           | EXHAUST        | 排気          |
| ATT           | ATTACHMENT                | 付属品        | E/TNK         | EXPANSION TANK | エキスパンションタンク |
| AUTO          | AUTOMATIC                 | 自動的        | FITT          | FITTING        | 取付          |
| AUX           | AUXILIARY                 | 補助的        | FLEX          | FLEXIBLE       | フレキシブル      |
| AR            | AS REQUIRED               | 必要に応じて使用   | FR            | FRONT          | 前方          |
| B/H           | BACKHOE                   | バックホー      | GSKT          | GASKET         | ガスケット       |
| BATT          | BATTERY                   | バッテリー      | GEN           | GENERATOR      | 発電機         |
| BRG           | BEARING                   | ベアリング      | GOV           | GOVERNOR       | ガバナ         |
| B/PMP         | BILGE PUMP                | ビルジポンプ     | G/N           | GROUP NUMBER   | グループ番号      |
| BRKT          | BRACKET                   | ブラケット      | H/EXCH        | HEAT EXCHANGER | ヒートエクスチェンジャ |
| BUSH          | BUSHING                   | ブッシュ       | HEX           | HEXAGON        | 六角          |
| CARB          | CARBURETOR                | 気化器        | HYD           | HYDRAULIC      | 油圧          |
| C/L           | CENTERLINE                | 中心線        | H=            | HEIGHT         | 高さ          |
| COMPR         | COMPRESSOR                | 圧縮機        | IND           | INDUSTRIAL     | インダストリアル    |
| CON-ROD       | CONNECTING-ROD            | コネクティングロッド | INJ           | INJECTION      | 噴射          |
| C/MBR         | CROSS-MEMBER              | クロスメンバ     | INSTAL        | INSTALLATION   | 取付け         |
| CYL           | CYLINDER                  | シリンダ       | INST          | INSTRUMENT     | 道具          |
| DIA           | DIAMETER                  | 直径         | INTLK         | INTERLOCK      | インタロック      |
| DIFF          | DIFFERENTIAL              | デファレンシャル   | JUNC          | JUNCTION       | ジャンクション     |
| DISTR         | DISTRIBUTOR               | ディストリビュータ  | KD            | KNOCKDOWN      | ノックダウン      |
| DR            | DRIVE                     | ドライブ       | L.H           | LEFT HAND      | 左側          |
| D=            | OUT DIAMETER              | 外径         | LUB           | LUBRICATION    | 潤滑          |
|               |                           |            | L=            | LENGTH         | 長さ          |

略語・記号一覧表  
TABLE OF SYMBOLS & ABBREVIATIONS

| 表 示<br>SYMBOL | DESCRIPTION               | 説 明       | 表 示<br>SYMBOL | DESCRIPTION             | 説 明       |
|---------------|---------------------------|-----------|---------------|-------------------------|-----------|
| MANF          | MANIFOLD                  | マニホールド    | STD           | STANDARD                | 標準        |
| MAX           | MAXIMUM                   | 最大        | SUPT          | SUPPORT                 | 支持        |
| M.L.H         | MAXIMUM LIFTING<br>HEIGHT | フォーク最大掲高  | SYM           | SYMBOL                  | シンボル      |
| MIN           | MINIMUM                   | 最小        | SYNCH         | SYNCHRONIZER            | シンクロナイザ   |
| MTR           | MOTOR                     | モータ       | SYS           | SYSTEM                  | システム      |
| MTG           | MOUNTING                  | マウンティング   | TEMP          | TEMPERATURE             | 温度        |
| NO.           | NUMBER                    | 番号        | TERM          | TERMINAL                | ターミナル     |
| OPT           | OPTION                    | オプション     | T/CONV        | TORQUE-CONVERTER        | トルクコンバータ  |
| O/D           | OVER DRIVE                | オーバ・ドライブ  | T/F           | TRANSFER                | トランスファ    |
| O.S           | OVERSIZE                  | オーバ・サイズ   | T/M           | TRANSMISSION            | 変速機       |
| PTO           | POWER TAKE-OFF            | パワーテイクオフ  | T/HSG         | TURBINE-HOUSING         | タービンハウジング |
| P/S           | POWER STEERING            | パワーステアリング | T/C           | TURBOCHARGER            | ターボチャージャ  |
| PRESS         | PRESSURE                  | 圧力        | T=            | THICKNESS               | 厚さ        |
| P/N           | PART NUMBER               | 部品番号      | U/BODY        | UNDERBODY               | アンダボデー    |
| QTY           | QUANTITY                  | 個数        | U.S           | UNDERSIZE               | アンダサイズ    |
| RAD           | RADIATOR                  | ラジエータ     | UNIV          | UNIVERSAL               | 自在        |
| RE            | REAR                      | 後方        | VAC           | VACUUM                  | 真空        |
| REG           | REGULATOR                 | 調整器       | VENT          | VENTILATOR              | 通風機       |
| REV           | REVERSE                   | 逆転        | W/STRIP       | WEATHERSTRIP            | ウエザストリップ  |
| R.H           | RIGHT HAND                | 右側        | W/            | WITH                    | ……付       |
| REF.NO.       | REFERENCE NUMBER          | 見出番号      | W/O           | WITHOUT                 | ……なし      |
| R/N           | REFERENCE NUMBER          | 見出番号      | W/W           | WOODWARD                | ウッドワード    |
| S/PMP         | SEA WATER PUMP            | 海水ポンプ     | W/PMP         | WATER PUMP              | ウオータポンプ   |
| SECT          | SECTION                   | セクション     | W=            | WIDTH                   | 幅         |
| S/MBR         | SIDEMEMBER                | サイドメンバ    | Z=            | NUMBER OF<br>GEAR TEETH | 歯数        |

略語・記号一覧表  
TABLE OF SYMBOLS & ABBREVIATIONS

| 表 示<br>SYMBOL | DESCRIPTION                | 説 明    | 表 示<br>SYMBOL | DESCRIPTION | 説 明 |
|---------------|----------------------------|--------|---------------|-------------|-----|
| 1ST           | FIRST                      | 第1     |               |             |     |
| 2ND           | SECOND                     | 第2     |               |             |     |
| 3RD           | THIRD                      | 第3     |               |             |     |
| 4TH           | FOURTH                     | 第4     |               |             |     |
| 5TH           | FIFTH                      | 第5     |               |             |     |
| &             | AND                        | ～と～    |               |             |     |
| @             | UNCONFIRMED                | 未確認記号  |               |             |     |
| *             | PART NOT TO BE<br>SUPPLIED | 部品供給不可 |               |             |     |

メーカー名略語一覧表  
TABLE OF MAKER'S NAME

|                        |  |     |  |
|------------------------|--|-----|--|
| ZXL<br>or (または)<br>DKC | 株式会社ゼクセル<br>(旧：ヂーゼル機器株式会社)<br>Zexel Corp.<br>(OLD : Diesel kiki Co., Ltd.) | MEC | 三菱電機株式会社<br>Mitsubishi Electric Corp.      |
| NDC                    | 日本電装株式会社<br>Nippondenso Co., Ltd.  | SEC | 沢藤電機株式会社<br>Sawafuji Electric Co., Ltd.    |
| NCC                    | 新潟コンバータ株式会社<br>Niigata Converter Co., Ltd.                                 | MPC | 三国プレジジョン株式会社<br>Mikuni Precision Co., Ltd. |
| NKC                    | 日興電機工業株式会社<br>Nikko Electric Industry Co., Ltd.                            |     |  |

仕様記号一覧表

LIST OF SPECIFICATION CODES

| 仕様区分<br>SPEC.   | 仕様記号<br>Code | 説 明<br>DESCRIPTION         |  |
|---|--------------|----------------------------|--|
| [A]<br>燃料フィルタ<br>FUEL FILTER  | A 1 0        | 軽油用                        | For diesel fuel                                  |
|   | A 1 1        | 軽油用 (切替式)                  | For diesel fuel (Switchover type)                |
|   | A 3 0        | A-重油用                      | For domestic furnace oil                         |
|   | A 3 1        | A-重油用 (切替式)                | For domestic furnace oil<br>(switchover type)    |
| [B]<br>スタート方式<br>START METHOD   | B 1 0        | 陸用電気スタータ付                  | With industrial electric starter                 |
|   | B 1 1        | 陸用電気スタータ付 (2個使用)           | With industrial electric starter<br>(2 pcs used) |
|   | B 3 0        | エアモータ付                     | With air motor                                   |
|   | B 4 0        | エアスタート式                    | Direct air starting type                         |
| [C]<br>油圧ガバナ<br>Hydraulic<br>governor<br><br>電気ガバナ<br>Electric<br>governor<br>ガバナ<br>GOVERNOR | C 4 5        | PSGガバナ 1000-1450rpm        | PSG Governor 1000-1450rpm                        |
|   | C 4 6        | PSGガバナ 1460-1800rpm        | PSG Governor 1460-1800rpm                        |
|   | C 4 7        | SGガバナ 1000-1450rpm         | SG Governor 1000-1450rpm                         |
|   | C 4 8        | SGガバナ 1460-1800rpm         | SG Governor 1460-1800rpm                         |
|   | C 7 0        | EG-3 P                     | EG-3 P Governor                                  |
|   | C 7 2        | EGB-2 P                    | EGB-2 P Governor                                 |
|   | C 8 0        | DYNC-11021型                | Model DYNC-11021                                 |
|   | C 9 0        | SG4017BR型                  | Model SG4017BR                                   |
| [D]<br>アワメータ<br>HOURMETER   | D 1 2        | アワメータ付 (後面/1200rpm)        | With hourmeter (rear/1200rpm)                    |
|   | D 1 3        | アワメータ付 (後面/1500rpm)        | With hourmeter (rear/1500rpm)                    |
|   | D 3 0        | アワメータなし                    | Without hourmeter                                |
|   | D 5 2        | タコメータ付 (前面/ファン付)           | with tachometer (front : w/fan)                  |
|   | D 5 3        | タコメータ付<br>(前面/ファン付 : M22)  | With tachometer<br>(front : w/fan : M22)         |
|   | D 5 4        | タコメータ付 (前面/ファンなし)          | With tachometer (front : w/o fan)                |
|   | D 5 5        | タコメータ付<br>(前面/ファンなし : M22) | With tachometer<br>(front : w/o fan : M22)       |
|   | D 6 1        | タコメータなし (前面/ファン付)          | Without tachometer<br>(front : w/fan)            |
|   | D 6 2        | タコメータなし (前面/ファンなし)         | Without tachometer<br>(front : w/o fan)          |

仕様記号一覧表

LIST OF SPECIFICATION CODES

| 仕様区分<br>SPEC.   | 仕様記号<br>Code | 説明<br>DESCRIPTION    |  |
|---|--------------|----------------------|--|
| [E]<br>エアクーラ<br>AIR COOLER                              | E 1 0        | 清水用                  | For fresh water  |
|   | E 1 1        | 清水用 (水冷排気管用)         | For fresh water (for water-cooled type exhaust manifold)         |
| [F]<br>オイルフィルタ<br>OIL FILTER                            | F 1 1        | ペーパーエレメント式           | Paper-element type   |
| [G]<br>排気管<br>EXHAUST<br>MANIFOLD                       | G 1 5        | 空冷式<br>(TD13/T仕様)    | Air cooled type<br>(for TD13 : turbocharged engine)              |
|   | G 1 6        | 空冷式<br>(TD13/清水クーラ付) | Air cooled type<br>(for TD13 : w/fresh water type<br>air cooler) |
|   | G 1 9        | 空冷式<br>(TD15/清水クーラ付) | Air cooled type<br>(for TD15 : w/fresh water type<br>air cooler) |
|   | G 2 5        | インシュレータなし (TD15用)    | Without insulator (For TD15)                                     |
|   | G 5 2        | 水冷式<br>(TD13/エアクーラ付) | Water cooled type<br>(TD13 : w/air cooler)                       |
|   | G 5 3        | 水冷式<br>(TD15/エアクーラ付) | Water cooled type<br>(TD15 : w/air cooler)                       |
| [H]<br>ファン<br>FAN                                       | H 1 9        | ファン付 プーリ比=0.675      | With fan<br>Pulley ratio=0.675                                   |
|   | H 2 1        | ファン付 プーリ比=0.806      | With fan<br>Pulley ratio=0.806                                   |
|   | H 6 0        | ファンなし                | Without fan  |
| [J]<br>ヒュエル<br>リークオフ<br>パイプ<br>FUEL<br>LEAK-OFF<br>PIPE | J 1 0        | オーバフロー フィードポンプ戻し     | Return pipe to feed pump   |
|   | J 1 1        | リークオフ タンク戻し          | Leak-off pipe to tank  |
|   | J 1 2        | リークオフ フィードポンプ戻し      | Leak-off pipe to feed pump                                       |

仕様記号一覧表

LIST OF SPECIFICATION CODES

| 仕様区分<br>SPEC.                         | 仕様記号<br>Code | 説明<br>DESCRIPTION |  |
|---------------------------------------|--------------|-------------------|--|
| [K]<br>噴射管<br>FUEL INJ PIPE           | K 1 0        | 標準式               | Standard type                          |
|                                       | K 2 0        | 二重噴射管式            | Dual-wall type                         |
| [N]<br>パワーテークオフ<br>POWER TAKE-OFF     | N 1 5        | フロントプーリなし         | Without front pulley                   |
|                                       | N 4 0        | リヤPTOなし           | Without rear PTO                       |
| [Q]<br>オルタネータ<br>ALTERNATOR           | Q 1 1        | JG規格なし 24V-30A    | Without JG-Standard 24V-30A            |
|                                       | Q 5 0        | オルタネータなし          | Without alternator                     |
| [R]<br>フライホイール<br>FLYWHEEL            | R 1 0        | 標準式               | Standard type                          |
| [S]<br>ターボチャージャ<br>TURBOCHARGER       | S 3 G        | TD10L-42F-34形     | Model TD10L-42F-34                     |
|                                       | S 3 H        | TD10L-42F-43形     | Model TD10L-42F-43                     |
|                                       | S 4 B        | TD13L-47F-40形     | Model TD13L-47F-40                     |
|                                       | S 4 C        | TD13L-47F-47形     | Model TD13L-47F-47                     |
|                                       | S 4 D        | TD13L-47F-55形     | Model TD13L-47F-55                     |
|                                       | S 7 A        | TD15-50B-54形      | Model TD15-50B-54                      |
|                                       | S 7 D        | TD15-55B-59形      | Model TD15-55B-59                      |
| [T]<br>ノズル<br>INJECTION<br>NOZZLE     | T 4 0        | 噴孔径 : 0.35mm      | Spray hole diameter: 0.35mm            |
|                                       | T 5 0        | 噴孔径 : 0.33mm      | Spray hole diameter: 0.33mm            |
|                                       | T 6 0        | 噴孔径 : 0.31mm      | Spray hole diameter: 0.31mm            |
| [V]<br>オイルパン<br>OIL PAN               | V 1 0        | 陸用 (標準)           | For industrial use (STD)               |
|                                       | V 1 5        | 陸用/船用 深型          | For industrial or marine use/deep type |
| エンジン<br>マウンティング<br>ENGINE<br>MOUNTING | V 5 0        | 陸用 (標準)           | For industrial use (STD)               |
|                                       | V 5 2        | 陸用ラバースマウント付       | For industrial use with rubber mount   |
|                                       | V 5 4        | FEG用              | For FEG                                |
|                                       | V 7 0        | 船用主機用             | For marine use                         |

仕様記号一覧表  
LIST OF SPECIFICATION CODES

| 仕様区分<br>SPEC.  | 仕様記号<br>Code | 説明<br>DESCRIPTION                |  |
|--|--------------|----------------------------------|--|
| [W]<br>オプションパーツ<br>OPTIONAL PARTS                              | W 2 4        | エアヒータ付                           | With air heater  |
|  | W 2 5        | エアヒータなし                          | Without air heater   |
|  | W 3 5        | ウオータヒータなし                        | Without water heater   |
|  | W 3 6        | ウオータヒータ付                         | With water heater  |
|  | W 4 0        | エアコンプレッサ付/空冷式                    | With air compressor/<br>air-cooled type  |
|  | W 4 5        | クラッチ付 (陸用)                       | With clutch (for industrial use)   |
|  | W 8 0        | 一次燃料フィルタ付                        | With primary fuel filter   |
| [Y]<br>ブリーザ<br>BREATHING                                       | Y 3 0        | 陸用                               | For industrial use   |
|  | Y 5 0        | 室外取出形                            | Take-out from chamber type   |
| [Z]<br>ウオータポンプ・<br>エキスパンションタンク<br>WATER PUMP<br>EXPANSION TANK | Z 1 0        | ウオータポンプ付 (標準)                    | With water pump (STD)  |
|  | Z 5 0        | エキスパンションタンク付<br>(ヒートエクスチェンジャー体形) | With expansion tank<br>(Heat exchanger-integral type)  |
|  | Z 7 0        | エキスパンションタンク付                     | With expansion tank  |
| 過給区分<br>SUPERCHARGING  | 3 1 0        | T, MTK/空冷排気管                     | Turbocharged engine, marine-<br>turbocharged engine with<br>intercooler/air-cooled type<br>exhaust manifold                          |
|  | 3 1 1        | T, MTK/空冷排気管/<br>ヒートエクスチェンジャー付   | Turbocharged engine, marine-<br>turbocharged engine with<br>intercooler/air-cooled<br>type exhaust manifold/with<br>heat exchanger   |
|  | 3 2 0        | T, MTK/水冷排気管/<br>ヒートエクスチェンジャー付   | Turbocharged engine, marine-<br>turbocharged engine with<br>intercooler/water-cooled<br>type exhaust manifold/with<br>heat exchanger |

仕様記号一覧表

LIST OF SPECIFICATION CODES

| 仕様区分<br>SPEC.         | 仕様記号<br>Code | 説明<br>DESCRIPTION              |   |
|-----------------------|--------------|--------------------------------|---|
| 過給区分<br>SUPERCHARGING | 3 2 1        | T. MTK/水冷排気管/<br>ヒートエクスチェンジャなし | Turbocharged engine, marine-<br>trubocharged engine with<br>intercooler/water-cooled<br>type exhaust manifold/without<br>heat exchanger |
|                       | 4 1 0        | TK/空冷排気管/<br>シリーズ配管            | Tubocharged engine with<br>intercooler/air-cooled<br>type exhaust manifold/with<br>series piping  |
|                       | 4 1 1        | TK/空冷排気管/<br>パラレル配管            | Turbocharged engine with<br>intercooler/air-cooled<br>type exhaust manifold/with<br>parallel piping                                     |
|                       | 5 1 0        | TA/空冷排気管/<br>ヒートエクスチェンジャ付      | Turbocharged engine with<br>after-cooler/air-cooled<br>type exhaust manifold/with<br>heat exchanger                                     |
|                       | 5 1 1        | TA/空冷排気管/<br>ヒートエクスチェンジャなし     | Turbocharged engine with<br>after-cooler/air-cooled<br>type exhaust manifold without<br>heat exchanger                                  |
|                       | 5 2 0        | TA/水冷排気管/<br>ヒートエクスチェンジャ付      | Turbocharged engine with<br>after-cooler/water/cooled<br>type exhaust manifold/with<br>heat exchanger                                   |
|                       | 5 2 1        | TA/水冷排気管/<br>ヒートエクスチェンジャなし     | Turbocharged engine with<br>after-cooler/water:cooled<br>type exhaust manifold/without<br>heat exchanger                                |

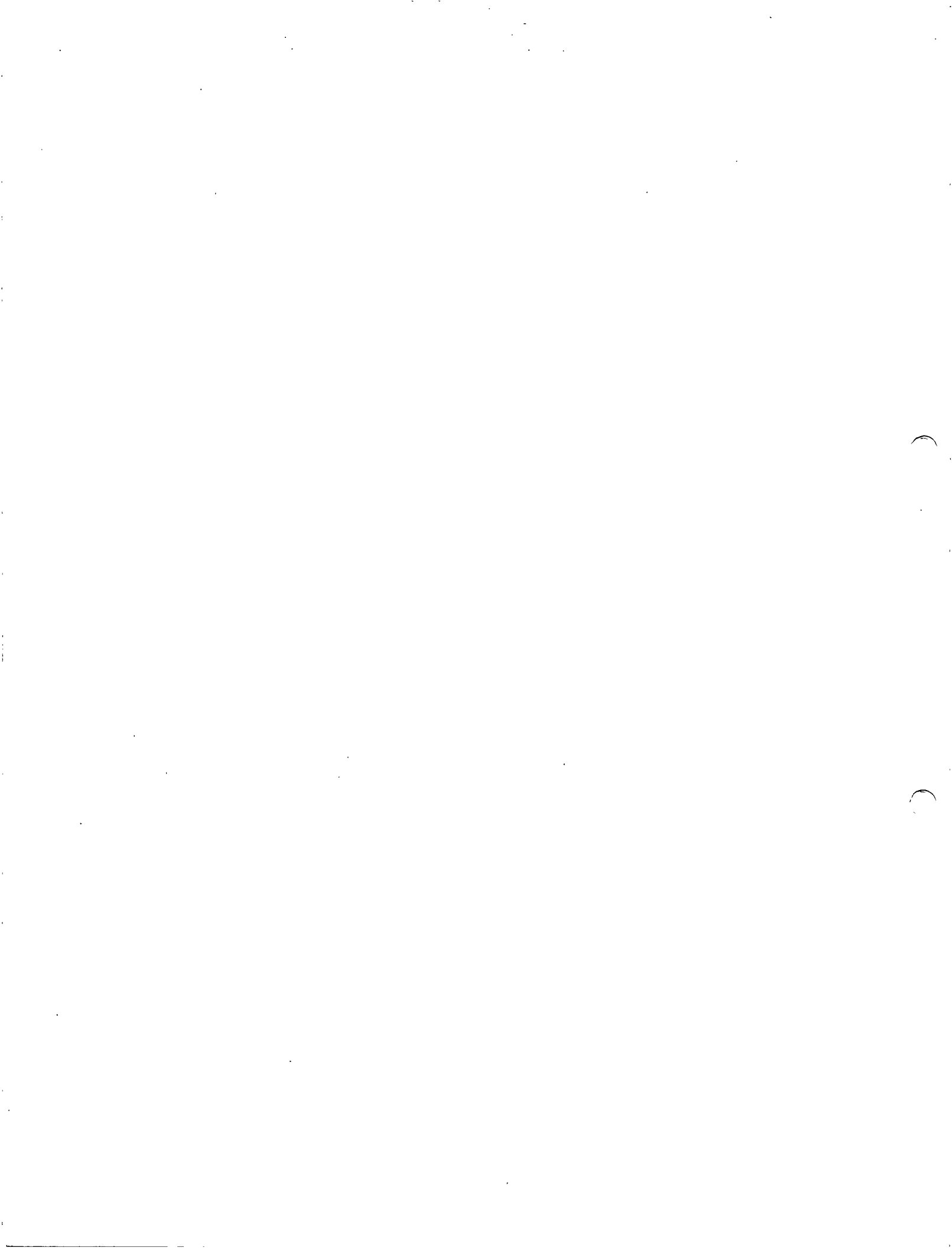

# 主要部品取付図 NOMENCLATURE

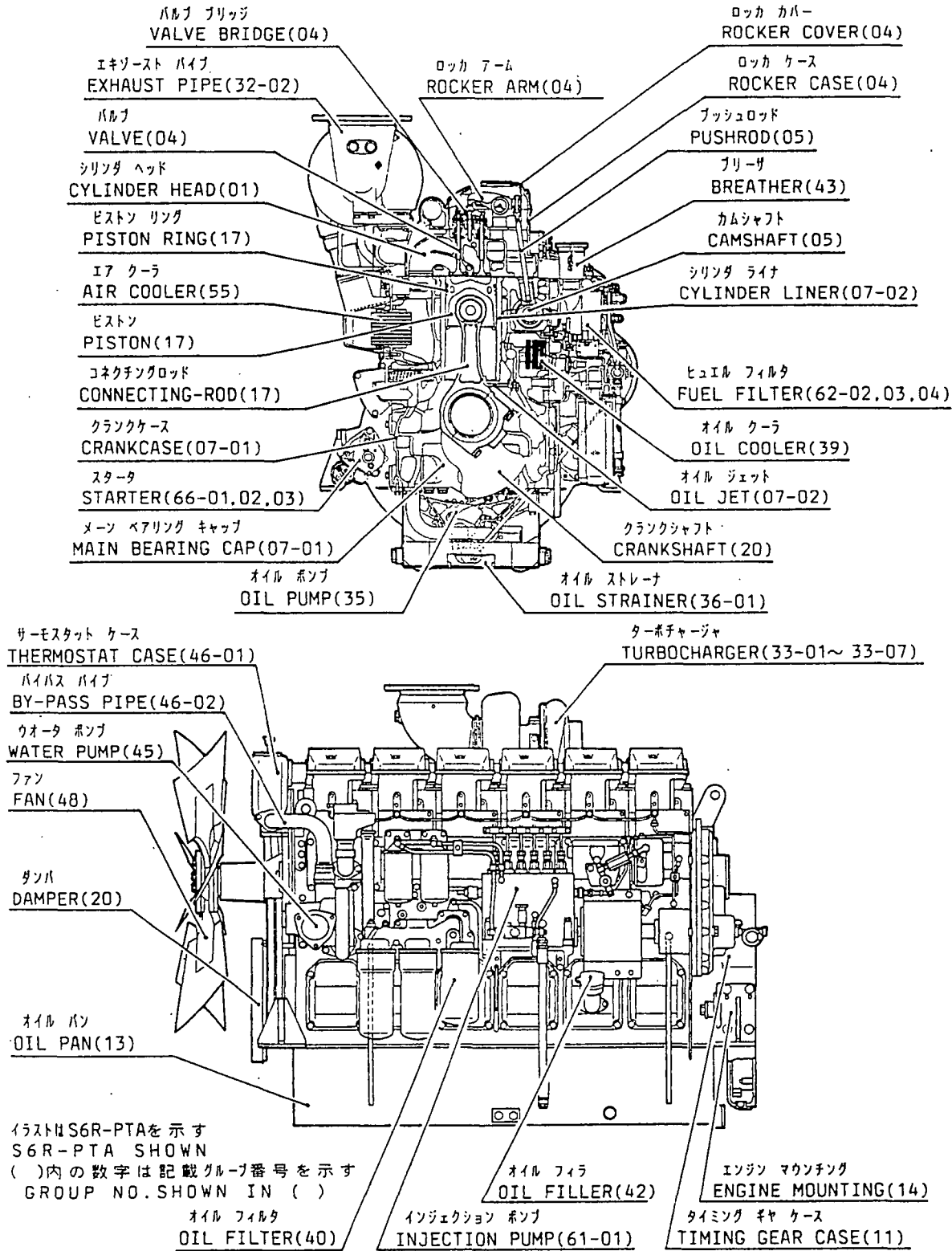

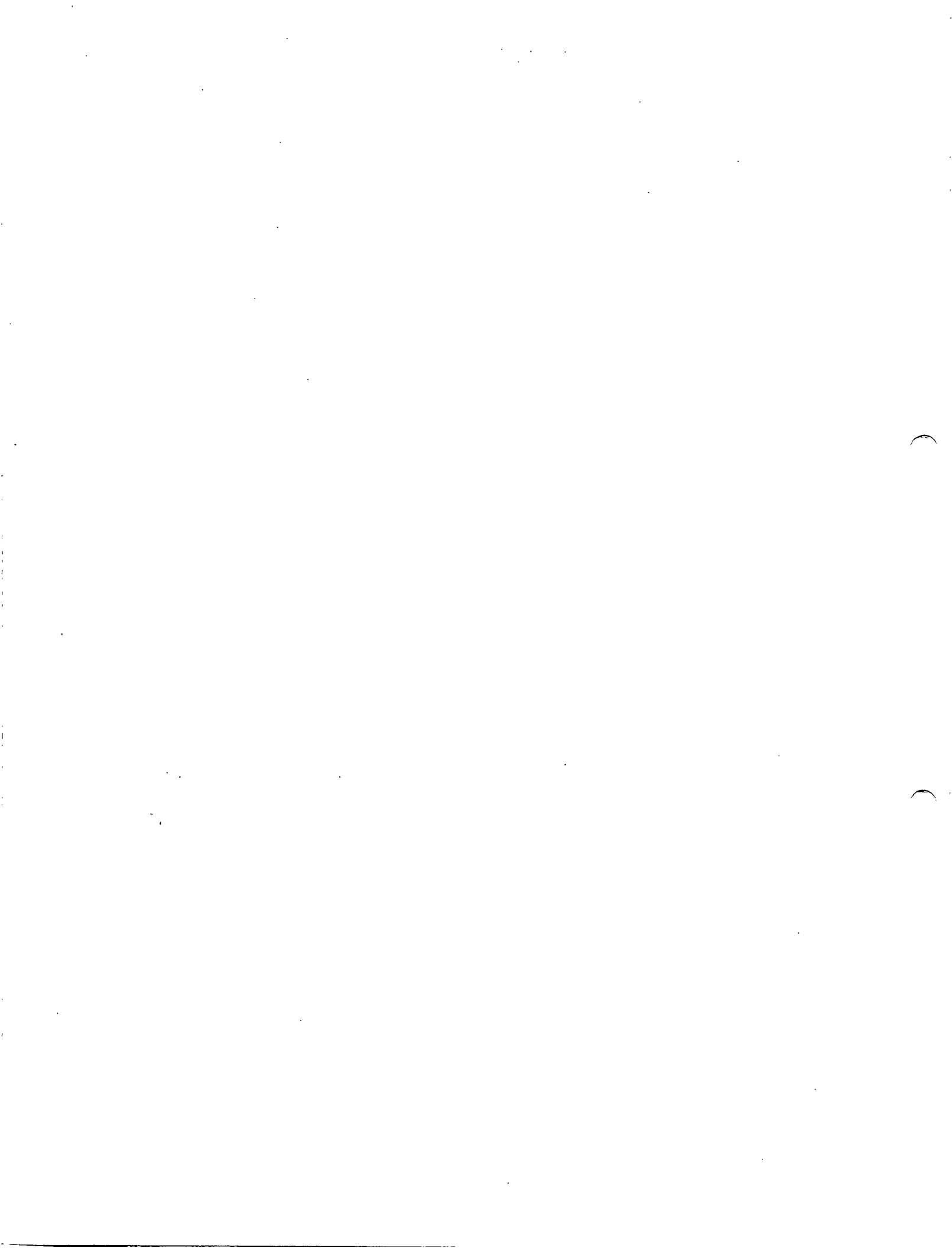

# 目次 CONTENTS

| グループ番号<br>GROUP NO.               | グループ名称<br>GROUP NAME   | ページ<br>PAGE |
|-----------------------------------|--|-------------|
| <b>エンジン ボデー</b>                   |  |             |
| <b>ENGINE BODY</b>                |  |             |
| 01                                | シリンダ ヘッド<br>CYLINDER HEAD .....                                      | 2           |
| 04                                | バルブ メカニズム、ロッカ カバー<br>VALVE MECHANISM & ROCKER COVER .....            | 4           |
| 05                                | カムシャフト<br>CAMSHAFT .....   | 8           |
| 07-01                             | クランクケース アセンブリ<br>CRANKCASE ASSY .....                                | 10          |
| 07-02                             | クランクケース<br>CRANKCASE .....   | 12          |
| 11                                | タイミング ギヤ ケース<br>TIMING GEAR CASE .....                               | 18          |
| 13                                | オイル パン<br>OIL PAN .....  | 20          |
| 14                                | エンジン マウンティング<br>ENGINE MOUNTING .....                                | 22          |
| 17                                | ピストン、コネクティングロッド<br>PISTON & CONNECTING-ROD .....                     | 24          |
| 20                                | クランクシャフト、フライホイール、ダンパ<br>CRANKSHAFT, FLYWHEEL & DAMPER .....          | 26          |
| 23                                | タイミング ギヤ<br>TIMING GEAR .....  | 28          |
| 25-01                             | アクセサリ ドライブ (フロント)<br>ACCESSORY DRIVE (FRONT) .....                   | 30          |
| 25-02                             | アクセサリ ドライブ (リヤ)<br>ACCESSORY DRIVE (REAR) .....                      | 32          |
| 25-03                             | アワメータ<br>HOURMETER .....   | 34          |
| <b>インレット アンド エキゾースト システム</b>      |  |             |
| <b>INLET &amp; EXHAUST SYSTEM</b> |  |             |
| 30                                | インレット システム、エア ヒータ<br>INLET SYSTEM & AIR HEATER .....                 | 36          |
| 32-01                             | エキゾースト システム (ソノ1)<br>EXHAUST SYSTEM (PART-1) .....                   | 38          |
| 32-02                             | エキゾースト システム (ソノ2)<br>EXHAUST SYSTEM (PART-2) .....                   | 44          |
| 33-01                             | ターボチャージャ (TD15-50B-54ガタ)<br>TURBOCHARGER (MODEL TD15-50B-54) .....   | 48          |
| 33-02                             | ターボチャージャ (TD15-55B-59ガタ)<br>TURBOCHARGER (MODEL TD15-55B-59) .....   | 50          |
| 33-03                             | ターボチャージャ (TD13L-47F-40ガタ)<br>TURBOCHARGER (MODEL TD13L-47F-40) ..... | 52          |
| 33-04                             | ターボチャージャ (TD13L-47F-47ガタ)<br>TURBOCHARGER (MODEL TD13L-47F-47) ..... | 54          |

| グループ番号<br>GROUP NO.   | グループ名称<br>GROUP NAME   | ページ<br>PAGE |
|-----------------------|--|-------------|
| 33-05                 | ターボチャージャ (TD13L-47F-55ガタ)<br>TURBOCHARGER (MODEL TD13L-47F-55) | 56          |
| 33-06                 | ターボチャージャ (TD10L-42F-43ガタ)<br>TURBOCHARGER (MODEL TD10L-42F-43) | 58          |
| 33-07                 | ターボチャージャ (TD10L-42F-34ガタ)<br>TURBOCHARGER (MODEL TD10L-42F-34) | 60          |
| <b>オイル システム</b>       |  |             |
| <b>OIL SYSTEM</b>     |  |             |
| 35                    | オイル ポンプ<br>OIL PUMP  | 62          |
| 36-01                 | オイル ストレナー<br>OIL STRAINER                                      | 66          |
| 36-02                 | オイル パイプ (ソノ1)<br>OIL PIPE (PART-1)                             | 68          |
| 36-03                 | オイル パイプ (ソノ2)<br>OIL PIPE (PART-2)                             | 70          |
| 39                    | オイル クーラ<br>OIL COOLER  | 76          |
| 40                    | オイル フィルタ<br>OIL FILTER   | 78          |
| 42                    | オイル フィラ. レベル ゲージ<br>OIL FILLER & LEVEL GAGE                    | 80          |
| 43                    | ブリーザ<br>BREATHER   | 82          |
| <b>クーリング システム</b>     |  |             |
| <b>COOLING SYSTEM</b> |  |             |
| 45                    | ウオータ ポンプ<br>WATER PUMP   | 84          |
| 46-01                 | サーモスタット, ウオータ ヒータ<br>THERMOSTAT & WATER HEATER                 | 88          |
| 46-02                 | クーリング システム (ソノ1)<br>COOLING SYSTEM (PART-1)                    | 92          |
| 46-03                 | クーリング システム (ソノ2)<br>COOLING SYSTEM (PART-2)                    | 96          |
| 46-04                 | エキスパンション タンク<br>EXPANSION TANK                                 | 100         |
| 48                    | ファン ドライブ<br>FAN DRIVE  | 102         |
| 52-01                 | ヒート エキスチェンジャ<br>HEAT EXCHANGER                                 | 106         |
| 52-02                 | ヒート エキスチェンジャ アセンブリ<br>HEAT EXCHANGER ASSY                      | 108         |
| 55                    | エア クーラ<br>AIR COOLER   | 112         |

| グループ番号<br>GROUP NO.                   | グループ名称<br>GROUP NAME   | ページ<br>PAGE |
|---------------------------------------|--|-------------|
| ヒュエル システム<br><b>FUEL SYSTEM</b>       |  |             |
| 61-01                                 | ヒュエル インジェクション ポンプ ブラケット<br>FUEL INJECTION PUMP BRACKET                     | 116         |
| 61-02                                 | ヒュエル システム<br>FUEL SYSTEM   | 118         |
| 61-03-A                               | ノズル アセンブリ (ファンコウケイ : 0.35MM)<br>NOZZLE ASSY (SPRAY HOLE DIAMETER : 0.35MM) | 124         |
| 61-03-B                               | ノズル アセンブリ (ファンコウケイ : 0.31MM)<br>NOZZLE ASSY (SPRAY HOLE DIAMETER : 0.31MM) | 126         |
| 61-03-C                               | ノズル アセンブリ (ファンコウケイ : 0.33MM)<br>NOZZLE ASSY (SPRAY HOLE DIAMETER : 0.33MM) | 128         |
| 61-04-A                               | インジェクション ポンプ (ソノ1)<br>INJECTION PUMP (PART-1)                              | 130         |
| 61-04-B                               | インジェクション ポンプ (ソノ2)<br>INJECTION PUMP (PART-2)                              | 136         |
| 61-04-C                               | インジェクション ポンプ (ソノ3)<br>INJECTION PUMP (PART-3)                              | 142         |
| 61-05                                 | フィード ポンプ<br>FEED PUMP  | 148         |
| 61-06                                 | ヒュエル リークオフ パイプ<br>FUEL LEAK-OFF PIPE                                       | 150         |
| 62-01                                 | ヒュエル フィルタ バイピング<br>FUEL FILTER PIPING                                      | 152         |
| 62-02                                 | ヒュエル フィルタ (スタンダード)<br>FUEL FILTER (STD)                                    | 154         |
| 62-03                                 | ヒュエル フィルタ (キリカエシキ)<br>FUEL FILTER (SWITCHOVER TYPE)                        | 156         |
| 62-04                                 | ヒュエル フィルタ (イチジ フィルタヨウ)<br>FUEL FILTER (FOR PRIMARY FILTER)                 | 158         |
| 63-01                                 | ガバナ (ソノ1)<br>GOVERNOR (PART-1)   | 160         |
| 63-02                                 | ガバナ (ソノ2)<br>GOVERNOR (PART-2)   | 164         |
| 63-03                                 | ガバナ (ソノ3)<br>GOVERNOR (PART-3)   | 168         |
| 63-04                                 | ガバナ (ソノ4)<br>GOVERNOR (PART-4)   | 172         |
| 63-05                                 | ガバナ (ソノ5)<br>GOVERNOR (PART-5)   | 174         |
| 63-06                                 | ガバナ アセンブリ (PSGガタ)<br>GOVERNOR ASSY (MODEL PSG)                             | 182         |
| 63-07                                 | ガバナ アセンブリ (SGガタ)<br>GOVERNOR ASSY (MODEL SG)                               | 186         |
| スターチング システム<br><b>STARTING SYSTEM</b> |  |             |
| 66-01                                 | スタータ (24V-7.5KW) (1コ ショウ)<br>STARTER (24V-7.5 KW) (1 PC USED)              | 190         |
| 66-02                                 | エア スタータ<br>AIR STARTER   | 192         |

| グループ番号<br>GROUP NO.                        | グループ名称<br>GROUP NAME  | ページ<br>PAGE |
|--|---|-------------|
| 66-03                                      | スタータ (24V-7.5KW) (2コ ショウ)<br>STARTER (24V-7.5KW) (2 PCS USED) ..... | 194         |
| 68-01                                      | オルタネータ ゼネラル<br>ALTERNATOR GENERAL .....                             | 196         |
| 68-02-A                                    | オルタネータ (24V-30A)<br>ALTERNATOR (24V-30A) (UP TO E/#13395) .....     | 198         |
| 68-02-B                                    | オルタネータ (24V-30A)<br>ALTERNATOR (24V-30A) (FROM E/#13396) .....      | 200         |
| 71   | ターニング ギヤ<br>TURNING GEAR .....                                      | 202         |
| 74-01                                      | エア スタート システム (ソノ1)<br>AIR START SYSTEM (PART-1) .....               | 204         |
| 74-02                                      | エア スタート システム (ソノ2)<br>AIR START SYSTEM (PART-2) .....               | 206         |
| <p>エア コンプレッサ<br/><b>AIR COMPRESSOR</b></p> |   |             |
| 75-01                                      | エア コンプレッサ<br>AIR COMPRESSOR .....                                   | 208         |
| 75-02                                      | エア コンプレッサ アセンブリ<br>AIR COMPRESSOR ASSY .....                        | 210         |
| <p>クラッチ<br/><b>CLUTCH</b></p>              |   |             |
| 80   | クラッチ<br>CLUTCH .....  | 214         |
| <p>ツール<br/><b>TOOL</b></p>                 |   |             |
| 91-01                                      | ツール (スタンダード)<br>TOOLS (STD) .....                                   | 218         |
| 91-02                                      | ツール (スペシャル)<br>TOOLS (SPECIAL) .....                                | 220         |
| <p>リペア パーツ<br/><b>REPAIR PARTS</b></p>     |   |             |
| 94-01                                      | オーバーホール ガasket キット (ソノ1)<br>OVERHAUL GASKET KIT (PART-1) .....      | 224         |
| 94-02                                      | オーバーホール ガasket キット (ソノ2)<br>OVERHAUL GASKET KIT (PART-2) .....      | 228         |
| 94-03                                      | オイル シール キット<br>OIL SEAL KIT .....                                   | 232         |

| グループ番号<br>GROUP NO. | グループ名称<br>GROUP NAME                                  | ページ<br>PAGE |
|---------------------|---|-------------|
| 部品番号順索引             | NUMERICAL PARTS INDEX .....                           | C1          |
| セムスボルト一覧表           | TABLE OF BOLT, W/WASHER .....                         | D1          |
| 組合せ代替一覧表            | TABLE OF COMBINATION FOR REPLACEABILITY - "G" - ..... | E1          |

01 シリンダヘッド  
CYLINDER HEAD

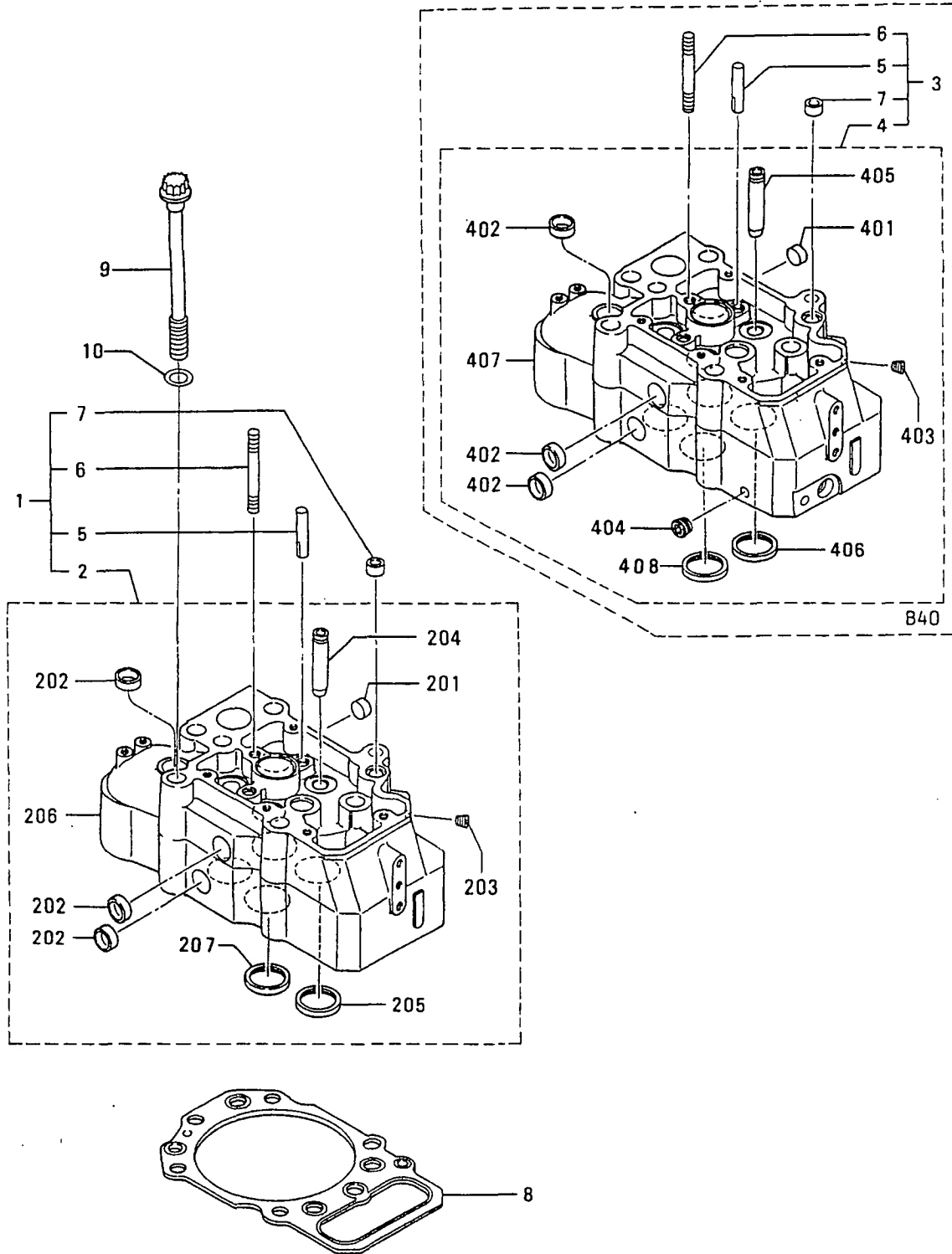

01 シリンダヘッド  
CYLINDER HEAD

| 見出<br>番号<br>REF.<br>NO. | 部品番号<br>PART NO. | 代<br>記<br>号<br>RSC<br>/EN<br>POG | 部品名称 および 記事・仕様記号<br>PART NAME & DESCRIPTION | 型式<br>個数<br>MODEL&QTY |      |      |      | 適用 号 機<br>APPLICABLE<br>SERIAL NO.<br>FROM@--@UPTORD | 区<br>域<br>M<br>V<br>R<br>D |
|-------------------------|------------------|----------------------------------|---|-----------------------|------|------|------|--|----------------------------|
|                         |                  |                                  |   | PT                    | TA   | PK   | TK   |  |                            |
|                         |                  |                                  |   | -01-                  | -01- | -01- | -02- |  |                            |
| 1                       | 37501-20050      |                                  | CHEAD ASSY,CYLINDER B10,B30,B11             | 6                     | 6    | 6    | 6    | @ 12064  |                            |
|                         | 37501-30050      | 31C                              | CHEAD ASSY,CYLINDER B10,B30,B11             | 6                     | 6    | 6    | 6    | @ 12534  |                            |
|                         | 37501-30051      | 32C                              | CHEAD ASSY,CYLINDER B10,B30,B11             | 6                     | 6    | 6    | 6    | @ 13493  | V                          |
|                         | 37501-40050      | 33C                              | CHEAD ASSY,CYLINDER B10,B30,B11             | 6                     | 6    | 6    | 6    | @ 13740  | V                          |
|                         | 37501-50050      | 34                               | HEAD ASSY,CYLINDER B10,B30,B11              | 6                     | 6    | 6    | 6    |  | V                          |
| 2                       | *                |                                  | HEAD SUB ASSY,CYL B10,B30,B11               | 6                     | 6    | 6    | 6    |  |                            |
| 201                     | 04826-22500      |                                  | CAP,SEALING B10,B30,B11                     | 6                     | 6    | 6    | 6    |  |                            |
| 202                     | 04826-22800      |                                  | CAP,SEALING B10,B30,B11                     | 42                    | 42   | 42   | 42   |  |                            |
| 203                     | 04827-71000      |                                  | PLUG,TAPERED B10,B30,B11                    | 6                     | 6    | 6    | 6    |  | A                          |
| 204                     | 37101-10600      |                                  | GUIDE,VALVE B10,B30,B11                     | 24                    | 24   | 24   | 24   |  |                            |
| 205                     | 37501-03100      |                                  | CSEAT,VALVE B10,B30,B11                     | 24                    | 24   | 24   | 24   | @ 13493  |                            |
|                         | 37501-03101      | R10                              | SEAT,VALVE B10,B30,B11                      | 24                    | 24   | 24   | 24   | @ 13493  |                            |
|                         | 37501-03101      | 2                                | SEAT,VALVE,EXH B10,B30,B11                  | 12                    | 12   | 12   | 12   | 13494@   |                            |
| 206                     | *                |                                  | HEAD,CYLINDER B10,B30,B11                   | 6                     | 6    | 6    | 6    |  |                            |
| 207                     | 37501-03300      |                                  | A SEAT,VALVE,INLET B10,B30,B11              | 12                    | 12   | 12   | 12   | 13494@   | V                          |
| 3                       | 37501-24050      |                                  | CHEAD ASSY,CYLINDER B40                     | 6                     | 6    | 6    | 6    | @ 12064  |                            |
|                         | 37501-34050      | 31C                              | CHEAD ASSY,CYLINDER B40                     | 6                     | 6    | 6    | 6    | @ 13493  | V                          |
|                         | 37501-34051      | R2C                              | CHEAD ASSY,CYLINDER B40                     | 6                     | 6    | 6    | 6    | @ 13493  | V                          |
|                         | 37501-44050      | 33                               | HEAD ASSY,CTLINDER B40                      | 6                     | 6    | 6    | 6    |  | V                          |
| 4                       | *                |                                  | HEAD SUB ASSY,CYL B40                       | 6                     | 6    | 6    | 6    |  |                            |
| 401                     | 04826-22500      |                                  | CAP,SEALING B40                             | 6                     | 6    | 6    | 6    |  |                            |
| 402                     | 04826-22800      |                                  | CAP,SEALING B40                             | 42                    | 42   | 42   | 42   |  |                            |
| 403                     | 04827-71000      |                                  | PLUG,TAPERED B40                            | 6                     | 6    | 6    | 6    |  | A                          |
| 404                     | 04827-71300      |                                  | PLUG,TAPERED B40                            | 6                     | 6    | 6    | 6    |  | A                          |
| 405                     | 37101-10600      |                                  | GUIDE,VALVE B40                             | 24                    | 24   | 24   | 24   |  |                            |
| 406                     | 37501-03100      |                                  | CSEAT,VALVE B40                             | 24                    | 24   | 24   | 24   | @ 13493  |                            |
|                         | 37501-03101      | R10                              | SEAT,VALVE B40                              | 24                    | 24   | 24   | 24   | @ 13493  |                            |
|                         | 37501-03101      | 2                                | SEAT,VALVE,EXH B40                          | 12                    | 12   | 12   | 12   | 13494@   |                            |
| 407                     | *                |                                  | HEAD,CYLINDER B40                           | 6                     | 6    | 6    | 6    |  |                            |
| 408                     | 37501-03300      |                                  | A SEAT,VALVE,INLET B40                      | 12                    | 12   | 12   | 12   | 13494@   |                            |
| 5                       | 33501-13400      |                                  | GUIDE,BRIDGE                                | 12                    | 12   | 12   | 12   |  |                            |
| 6                       | 37501-01401      |                                  | STUD  | 6                     | 6    | 6    | 6    |  |                            |
| 7                       | 37501-01501      |                                  | PIN,DOWEL                                   | 6                     | 6    | 6    | 6    |  | A                          |
| 8                       | 37501-32100      |                                  | CGASKET,CYLINDER HEAD                       | 6                     | 6    | 6    | 6    | - 12092A   |                            |
|                         | 37501-42100      | 31C                              | CGASKET,CYLINDER HEAD                       | 6                     | 6    | 6    | 6    | - 12629AV  |                            |
|                         | 37501-52100      | 32C                              | CGASKET,CYLINDER HEAD                       | 6                     | 6    | 6    | 6    | - 12815AV  |                            |
|                         | *                | R3C                              | CGASKET,CYLINDER HEAD                       | 6                     | 6    | 6    | 6    |  |                            |
|                         | 37501-72100      | 14C                              | CGASKET,CYLINDER HEAD                       | 6                     | 6    | 6    | 6    |  | AV                         |
|                         | 37501-82100      | R5                               | GASKET,CYLINDER HEAD                        | 6                     | 6    | 6    | 6    |  | V                          |
| 9                       | 37501-12500      |                                  | BOLT,CYLINDER HEAD                          | 36                    | 36   | 36   | 36   |  |                            |
| 10                      | 32521-11600      |                                  | OWASHER                                     | 36                    | 36   | 36   | 36   | 12121@@ 12264A                                       |                            |
|                         | 33707-11701      | 31                               | WASHER                                      | 36                    | 36   | 36   | 36   | 12121@   | A                          |

バルブ メカニズム, ロッカ カバー  
VALVE MECHANISM & ROCKER COVER

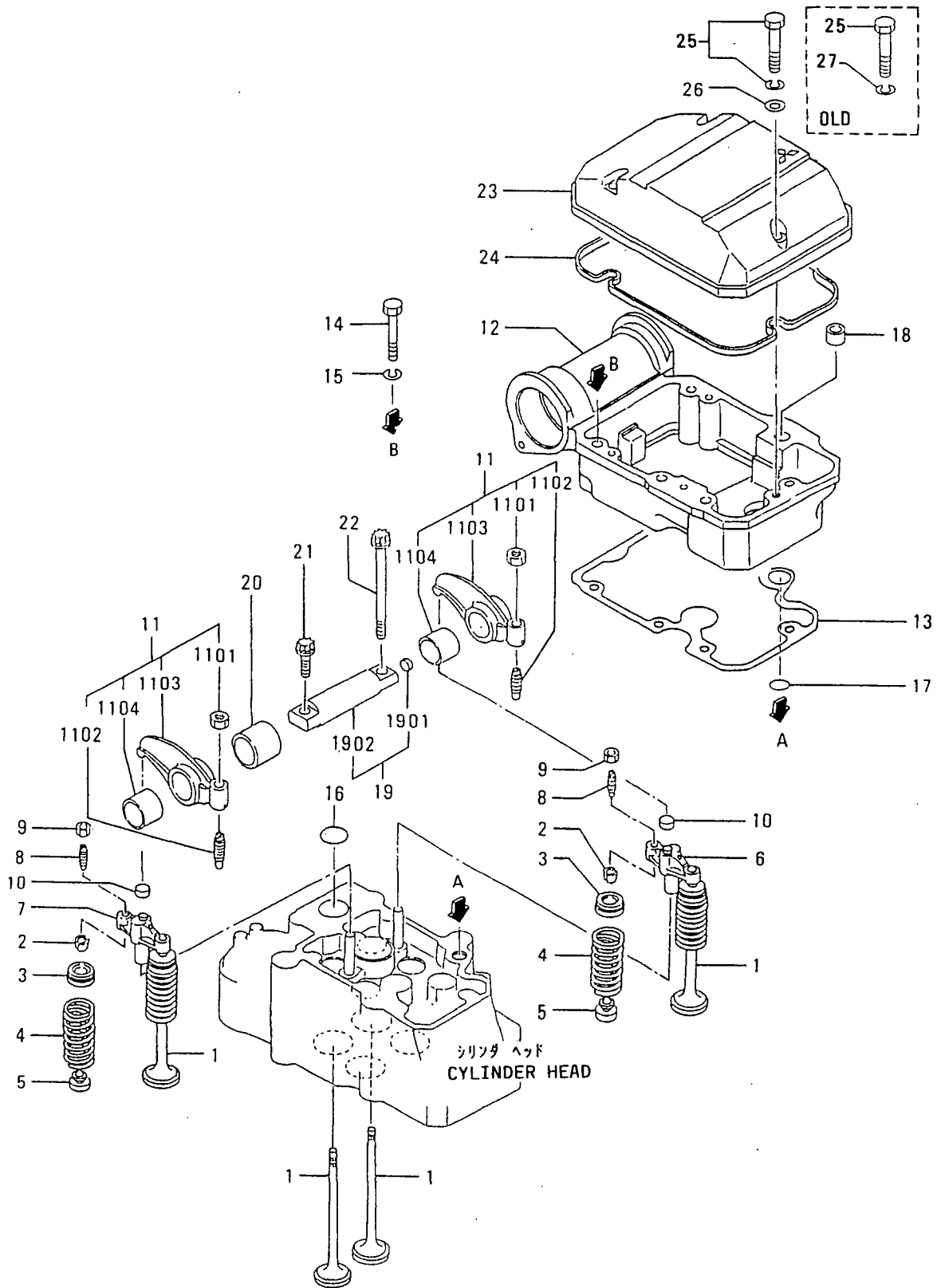

| 見出<br>番号<br>REF.<br>-NO. | 部品番号<br>PART NO. | 代<br>記<br>号<br>RSC<br>/EN<br>PQG | 部品名称 および 記事・仕様記号<br>PART NAME & DESCRIPTION | 型式<br>MODEL&QTY |    |    |    | 適用号機<br>APPLICABLE<br>SERIAL NO.<br>FROM@--@UPTOR | 機<br>区<br>別<br>M<br>V<br>/R<br>D |
|--------------------------|------------------|----------------------------------|---|-----------------|----|----|----|---|----------------------------------|
|                          |                  |                                  |   | 個数              | 個数 | 個数 | 個数 |   |                                  |
|                          |                  |                                  |   | P               | T  | A  | P  |   |                                  |
| 1                        | 37504-30100      |                                  | CVALVE                                      | 24              | 24 | 24 | 24 | - 13357   |                                  |
|                          | 37504-30101R     |                                  | LCVALVE                                     | 24              | 24 | 24 | 24 | - 13357   |                                  |
|                          | 37504-30102R     |                                  | 2CVALVE                                     | 24              | 24 | 24 | 24 | - 13357   | V                                |
|                          | 37504-00200R     |                                  | 3CVALVE                                     | 24              | 24 | 24 | 24 | - 13357   | V                                |
|                          | 37504-102003     |                                  | 4CVALVE                                     | 24              | 24 | 24 | 24 | @ 13691   | V                                |
|                          | 37504-202003     |                                  | 5 VALVE                                     | 24              | 24 | 24 | 24 |   | V                                |
| 2                        | 32504-00400      |                                  | COTTER                                      | 48              | 48 | 48 | 48 |   | A                                |
| 3                        | 32504-00600      |                                  | CROTATOR                                    | 24              | 24 | 24 | 24 | - 13357   |                                  |
|                          | 37504-00300M     |                                  | 1 ROTATOR                                   | 24              | 24 | 24 | 24 | 13358-  | V                                |
| 4                        | 37504-00400      |                                  | CSPRING, VALVE                              | 24              | 24 | 24 | 24 | @ 13100   |                                  |
|                          | 37504-104003     |                                  | 1 SPRING, VALVE                             | 24              | 24 | 24 | 24 |   | AV                               |
| 5                        | 33504-10300      |                                  | SEAL, VALVE STEM                            | 24              | 24 | 24 | 24 |   | A                                |
| 6                        | 37504-03100      |                                  | CBRIDGE, EXHAUST                            | 6               | 6  | 6  | 6  | @ 13691   |                                  |
|                          | 37504-03101R     |                                  | 1CBRIDGE, EXHAUST                           | 6               | 6  | 6  | 6  | @ 13691   | V                                |
|                          | 37504-131003     |                                  | 2 BRIDGE, EXHAUST                           | 6               | 6  | 6  | 6  |   | V                                |
| 7                        | 37504-03200      |                                  | CBRIDGE, INLET                              | 6               | 6  | 6  | 6  | @ 13691   |                                  |
|                          | 37504-03201R     |                                  | 1CBRIDGE, INLET                             | 6               | 6  | 6  | 6  | @ 13691   | V                                |
|                          | 37504-132003     |                                  | 2 BRIDGE, INLET                             | 6               | 6  | 6  | 6  |   | V                                |
| 8                        | 37104-03300      |                                  | CSCREW, ADJUSTING                           | 12              | 12 | 12 | 12 | @ 13691   | A                                |
|                          | 37104-133003     |                                  | 1 SCREW, ADJUSTING                          | 12              | 12 | 12 | 12 |   | V                                |
| 9                        | F2305-10000      |                                  | NUT   | 12              | 12 | 12 | 12 |   | A                                |
| 10                       | 30004-24302      |                                  | CAP   | 12              | 12 | 12 | 12 |   |                                  |
| 11                       | 37504-12010      |                                  | CROCKER ASSY                                | 12              | 12 | 12 | 12 | @ 12264   |                                  |
|                          | 37504-220103     |                                  | 1CROCKER ASSY                               | 12              | 12 | 12 | 12 |   | V                                |
|                          | 37504-22011R     |                                  | 2CROCKER ASSY                               | 12              | 12 | 12 | 12 |   | V                                |
|                          | 37504-22012R     |                                  | 3 ROCKER ASSY                               | 12              | 12 | 12 | 12 |   | V                                |
| 1101                     | F2305-12000      |                                  | NUT   | 12              | 12 | 12 | 12 |   | A                                |
| 1102                     | 37104-02800      |                                  | SCREW, ADJUSTING                            | 12              | 12 | 12 | 12 |   | A                                |
| 1103                     | *                |                                  | ROCKER                                      | 12              | 12 | 12 | 12 |   |                                  |
| 1104                     | 37504-12500      |                                  | CBUSHING, ROCKER                            | 12              | 12 | 12 | 12 | @ 12264   |                                  |
|                          | 37504-225003     |                                  | 1CBUSHING, ROCKER                           | 12              | 12 | 12 | 12 | @ 13395   |                                  |
|                          | 37504-325003     |                                  | 2 BUSHING, ROCKER                           | 12              | 12 | 12 | 12 |   |                                  |
| 12                       | 37504-21100      |                                  | CCASE, ROCKER                               | 6               | 6  | 6  | 6  | @ 12120   |                                  |
|                          | 37504-31100G     |                                  | 1 CASE, ROCKER                              | 6               | 6  | 6  | 6  | 12121@  | V                                |
| 13                       | 37504-11200      |                                  | CPACKING, ROCKER CASE                       | 6               | 6  | 6  | 6  | @ 12966   | A                                |
|                          | 37504-212003     |                                  | 1 PACKING, ROCKER CASE                      | 6               | 6  | 6  | 6  |   | AV                               |
| 14                       | F1035-12085      |                                  | BOLT  | 30              | 30 | 30 | 30 |   | A                                |
| 15                       | F2515-12000      |                                  | WASHER, SPRING                              | 30              | 30 | 30 | 30 |   | A                                |
| 16                       | F3153-04000      |                                  | O-RING                                      | 6               | 6  | 6  | 6  |   | A                                |
| 17                       | F3150-02000      |                                  | CO-RING                                     | 6               | 6  | 6  | 6  | @ 12966   | A                                |
|                          | 05507-002003     |                                  | 1 O-RING                                    | 6               | 6  | 6  | 6  |   | AV                               |
| 18                       | 37501-01501      |                                  | PIN, DOWEL                                  | 6               | 6  | 6  | 6  |   | A                                |
| 19                       | 37504-14010      |                                  | CSHAFT ASSY, ROCKER                         | 6               | 6  | 6  | 6  | @ 12880   | A                                |
|                          | 37504-240103     |                                  | 1CSHAFT ASSY, ROCKER                        | 6               | 6  | 6  | 6  |   | AV                               |
|                          | 37504-34010R     |                                  | 2 SHAFT ASSY, ROCKER                        | 6               | 6  | 6  | 6  |   | AV                               |
| 1901                     | 04826-21000      |                                  | CAP, SEALING                                | 6               | 6  | 6  | 6  |   |                                  |
| 1902                     | *                |                                  | SHAFT, ROCKER                               | 6               | 6  | 6  | 6  |   |                                  |
| 20                       | 37504-04201      |                                  | SPACER                                      | 6               | 6  | 6  | 6  |   |                                  |
| 21                       | MH000854         |                                  | BOLT, FLANGE                                | 6               | 6  | 6  | 6  |   |                                  |
| 22                       | 37504-14600      |                                  | BOLT  | 6               | 6  | 6  | 6  |   |                                  |

バルブ メカニズム, ロック カバー  
VALVE MECHANISM & ROCKER COVER

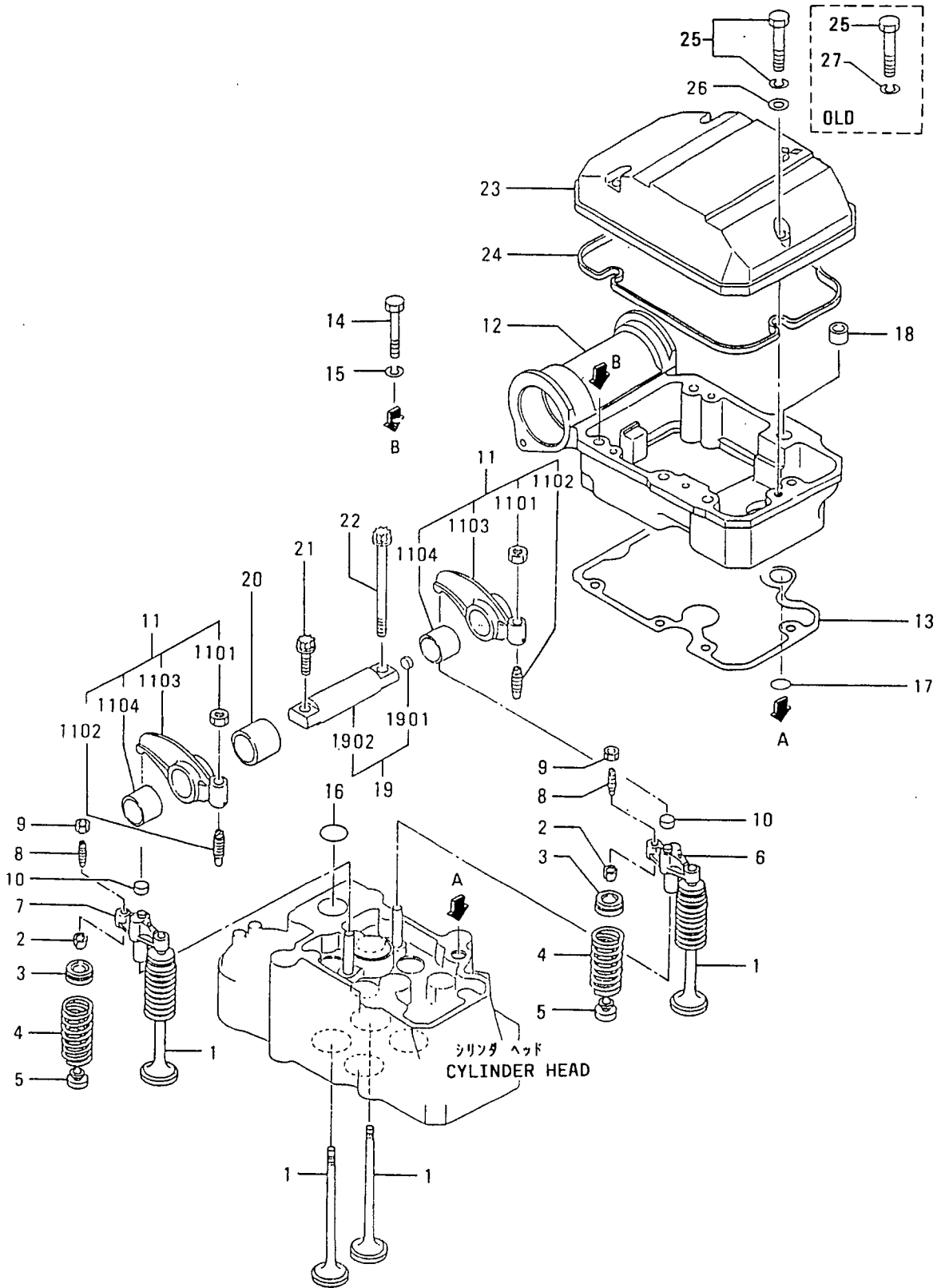



05 カムシャフト  
CAMSHAFT

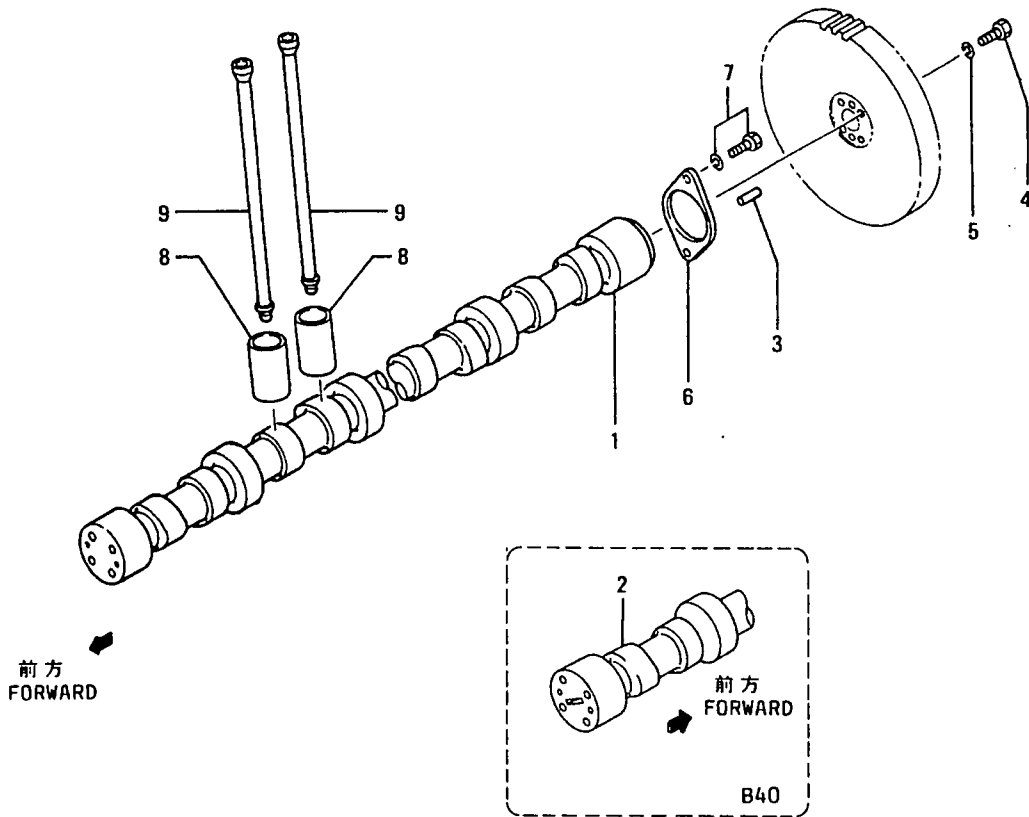
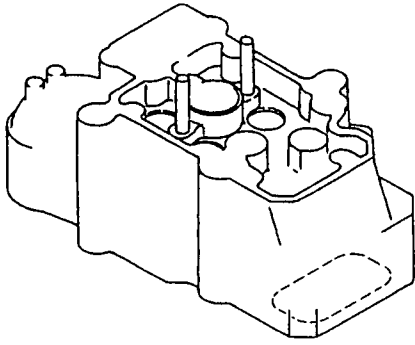

05

カムシャフト  
CAMSHAFT

- 9 -

| 見出<br>番号<br>REF.<br>NO. | 部品番号<br>PART NO. | 代<br>記<br>号<br>RSC<br>/EN<br>PQG | 部品名称 および 記事・仕様記号<br>PART NAME & DESCRIPTION | 型式<br>MODEL&QTY |    |    |    | 適用号機<br>APPLICABLE<br>SERIAL NO.<br>FROM@--@UPTORD | 機<br>種<br>M/V<br>/R |   |
|-------------------------|------------------|----------------------------------|---|-----------------|----|----|----|--|---------------------|---|
|                         |                  |                                  |   | P               | T  | K  | P  |  |                     |   |
| 1                       | 37505-10100      |                                  | CAMSHAFT                                    | B10, B30, B11   | 1  | 1  | 1  | 1  | @ 12674             | V |
|                         | 37505-20100      | 31                               | CAMSHAFT                                    | B10, B30, B11   | 1  | 1  | 1  | 1  |                     | V |
| 2                       | 37505-00200      |                                  | CAMSHAFT                                    | B40             | 1  | 1  | 1  | 1  | @ 12674             | V |
|                         | 37505-10200      | 31                               | CAMSHAFT                                    | B40             | 1  | 1  | 1  | 1  |                     | V |
| 3                       | F2846-12000      |                                  | PIN, DOWEL                                  |                 | 2  | 2  | 2  | 2  |                     | A |
| 4                       | F1035-12045      |                                  | BOLT  |                 | 4  | 4  | 4  | 4  |                     | A |
| 5                       | F2515-12000      |                                  | WASHER, SPRING                              |                 | 4  | 4  | 4  | 4  |                     | A |
| 6                       | 37505-10800      |                                  | PLATE                                       |                 | 1  | 1  | 1  | 1  |                     | A |
| 7                       | F1805-12030      |                                  | BOLT, W/WASHER                              | B/W             | 2  | 2  | 2  | 2  |                     | A |
| 8                       | 37505-31100      |                                  | TAPPET                                      |                 | 12 | 12 | 12 | 12   |                     |   |
| 9                       | 37505-13100      |                                  | ROD, PUSH                                   |                 | 12 | 12 | 12 | 12   |                     |   |

07-01 クランクケース アセンブリ  
CRANKCASE ASSY

- 10-

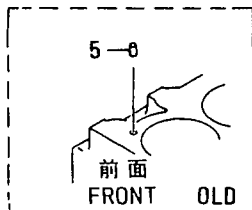
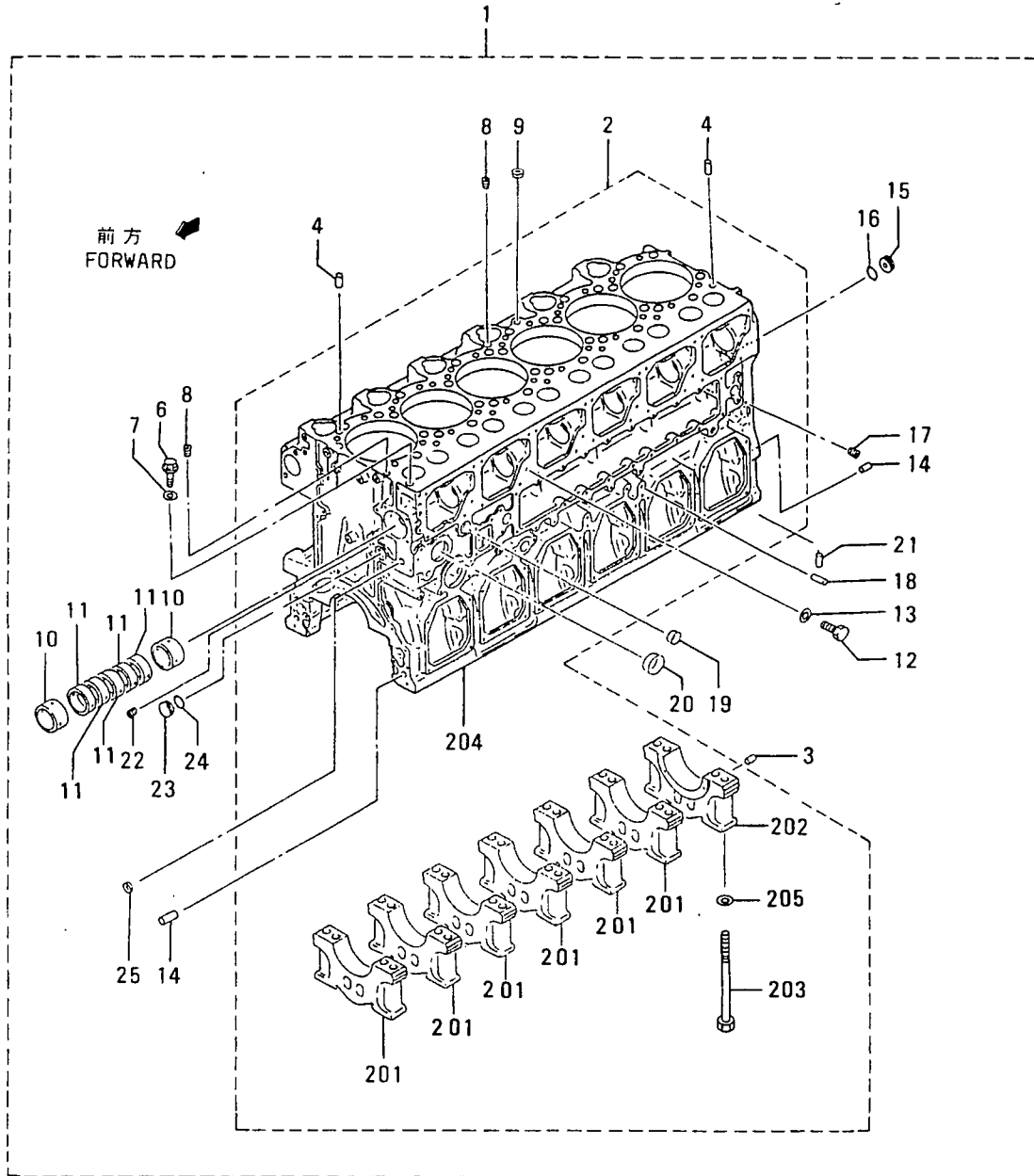

クランクケース アセンブリ  
07-01 CRANKCASE ASSY

- 11 -

| 見出<br>番号<br>REF.<br>-NO. | 部品番号<br>PART NO. | 代<br>記<br>記<br>RSC<br>/EN<br>POG | 部品名称 および 記事・仕様記号<br>PART NAME & DESCRIPTION | 型式<br>個数<br>MODEL&QTY |    |    |    | 適用号機<br>APPLICABLE<br>SERIAL NO.<br>FROM@--@UPTORD | 機<br>区<br>別<br>M<br>V<br>/R<br>ORD |
|--------------------------|------------------|----------------------------------|---|-----------------------|----|----|----|--|------------------------------------|
|                          |                  |                                  |   | PT                    | TA | TK | TK |  |                                    |
| 1                        | 37507-10010      |                                  | CCRANKCASE ASSY                             | 1                     | 1  | 1  | 1  | @ 11605  |                                    |
|                          | 37507-20010      | G1                               | CCRANKCASE ASSY                             | 1                     | 1  | 1  | 1  | 11606@   |                                    |
|                          | 37507-30010      | R2                               | CCRANKCASE ASSY                             | 1                     | 1  | 1  | 1  | 11606@   |                                    |
|                          | 37507-30011      | R3                               | CCRANKCASE ASSY                             | 1                     | 1  | 1  | 1  | 11606@   |                                    |
|                          | 37507-40010      | R4                               | CRANKCASE ASSY                              | 1                     | 1  | 1  | 1  | 11606@   |                                    |
| 2                        | *                |                                  | CRANKCASE SUB ASSY                          | 1                     | 1  | 1  | 1  |  |                                    |
| 201                      | *                |                                  | CAP, METAL                                  | 6                     | 6  | 6  | 6  |  |                                    |
| 202                      | *                |                                  | CAP, METAL                                  | 1                     | 1  | 1  | 1  |  |                                    |
| 203                      | 37507-21600      |                                  | CBOLT, METAL CAP                            | 28                    | 28 | 28 | 28 | @ 13099  |                                    |
|                          | 37507-31600      | N1                               | BOLT, METAL CAP                             | 28                    | 28 | 28 | 28 | 13100@   | A                                  |
| 204                      | *                |                                  | CRANKCASE, CYLINDER                         | 1                     | 1  | 1  | 1  |  |                                    |
| 205                      | 33707-11701      |                                  | AWASHER                                     | 28                    | 28 | 28 | 28 | 13100@   | A                                  |
| 3                        | 33007-02600      |                                  | PIN, DOWEL                                  | 6                     | 6  | 6  | 6  |  | A                                  |
| 4                        | 32307-02600      |                                  | OPIN, DOWEL                                 | 6                     | 6  | 6  | 6  | @ 13193A   | A                                  |
|                          | 32307-02600      | 1                                | PIN, DOWEL                                  | 12                    | 12 | 12 | 12 | 13194@   | A                                  |
| 5                        | F2846-12000      |                                  | DPIN, DOWEL                                 | 6                     | 6  | 6  | 6  | @ 13193A   | A                                  |
| 6                        | F5000-12000      |                                  | PLUG, DRAIN                                 | 1                     | 1  | 1  | 1  |  | A                                  |
| 7                        | 05946-01201      |                                  | WASHER, SEALING                             | 1                     | 1  | 1  | 1  |  | A                                  |
| 8                        | 04827-71300      |                                  | PLUG, TAPERED                               | 2                     | 2  | 2  | 2  |  | A                                  |
| 9                        | 04826-22500      |                                  | CAP, SEALING                                | 1                     | 1  | 1  | 1  |  |                                    |
| 10                       | 37507-03100      |                                  | BUSHING, CAMSHAFT                           | 2                     | 2  | 2  | 2  |  |                                    |
| 11                       | 37507-03200      |                                  | BUSHING, CAMSHAFT                           | 5                     | 5  | 5  | 5  |  |                                    |
| 12                       | 37507-03900      |                                  | BOLT, SET                                   | 7                     | 7  | 7  | 7  |  | A                                  |
| 13                       | 05946-01201      |                                  | WASHER, SEALING                             | 7                     | 7  | 7  | 7  |  | A                                  |
| 14                       | F2846-20000      |                                  | PIN, DOWEL                                  | 2                     | 2  | 2  | 2  |  | A                                  |
| 15                       | 37507-00700      |                                  | CPLATE, NOZZLE                              | 1                     | 1  | 1  | 1  | @ 11605  |                                    |
|                          | 37507-00701      | 31                               | PLATE, NOZZLE                               | 1                     | 1  | 1  | 1  |  |                                    |
| 16                       | F3150-03400      |                                  | CO-RING                                     | 1                     | 1  | 1  | 1  | @ 11605A   |                                    |
|                          | 05507-00340      | 31                               | O-RING                                      | 1                     | 1  | 1  | 1  |  | A                                  |
| 17                       | 04827-71300      |                                  | PLUG, TAPERED                               | 1                     | 1  | 1  | 1  |  | A                                  |
| 18                       | F2846-14000      |                                  | PIN, DOWEL                                  | 2                     | 2  | 2  | 2  |  | A                                  |
| 19                       | 04826-24000      |                                  | CAP, SEALING                                | 1                     | 1  | 1  | 1  |  |                                    |
| 20                       | 32625-00800      |                                  | CAP, SEALING                                | 1                     | 1  | 1  | 1  |  |                                    |
| 21                       | F2846-12000      |                                  | PIN, DOWEL                                  | 2                     | 2  | 2  | 2  |  | A                                  |
| 22                       | 04827-71000      |                                  | PLUG, TAPERED                               | 1                     | 1  | 1  | 1  |  | A                                  |
| 23                       | *                |                                  | CPLATE, PLUG                                | 1                     | 1  | 1  | 1  |  |                                    |
|                          | 32607-10700      | 11                               | PLATE, PLUG                                 | 1                     | 1  | 1  | 1  |  |                                    |
| 24                       | F3150-03400      |                                  | CO-RING                                     | 1                     | 1  | 1  | 1  | @ 11605A   |                                    |
|                          | 05507-00340      | 31                               | O-RING                                      | 1                     | 1  | 1  | 1  |  | A                                  |
| 25                       | 04826-22000      |                                  | CAP, SEALING                                | 1                     | 1  | 1  | 1  |  |                                    |

07-02 クランクケース  
CRANKCASE

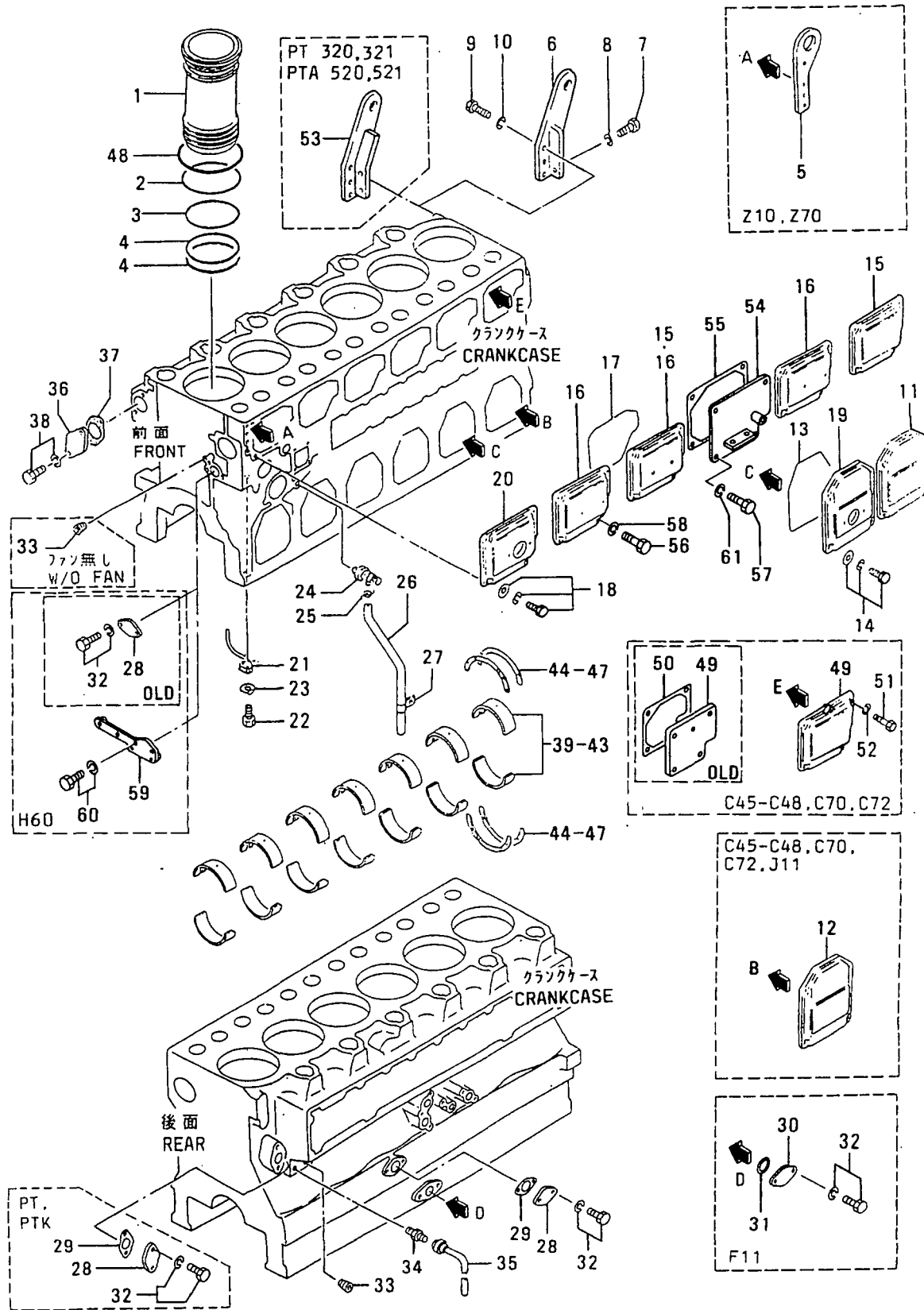

クランクケース  
07-02 CRANKCASE

- 13 -

| 見出<br>番号<br>REF.<br>-NO. | 部品番号<br>PART NO. | 部品名称 および 記事・仕様記号<br>PART NAME & DESCRIPTION | 型式 MODEL&QTY |    |           |    | 適用号機                  |          |
|--------------------------|------------------|---|--------------|----|-----------|----|-----------------------|----------|
|                          |                  |   | 個数           |    | MODEL&QTY |    | APPLICABLE SERIAL NO. |          |
|                          |                  |   | P            | T  | P         | T  | FROM@                 | @UPTO    |
| 1                        | 37507-02600      | CLINER,CYLINDER                             | 6            | 6  | 6         | 6  | @ 13502               |          |
|                          | 37507-12600      | CLINER,CYLINDER                             | 6            | 6  | 6         | 6  | @ 13790               |          |
|                          | 37507-22600      | CLINER,CYLINDER                             | 6            | 6  | 6         | 6  |                       |          |
| 2                        | 37507-22400      | CO-RING,LINER                               | 6            | 6  | 6         | 6  | @ 12346A              |          |
|                          | 37507-32400      | O-RING,LINER                                | 6            | 6  | 6         | 6  |                       |          |
| 3                        | 37107-04200      | O-RING,LINER                                | 6            | 6  | 6         | 6  |                       |          |
| 4                        | 37107-04300      | O-RING,LINER                                | 12           | 12 | 12        | 12 |                       |          |
| 5                        | 37507-00800      | HANGER,FRONT                                | 1            | 1  | 1         | 1  |                       |          |
| 6                        | 37507-19200      | HANGER,REAR                                 | 1            | 1  | 1         | 1  | @ 12447               |          |
|                          | 37507-19200      | HANGER,REAR                                 | 1            | .  | .         | .  |                       |          |
|                          | 37507-19200      | HANGER,REAR                                 | .            | .  | 1         | 1  |                       |          |
|                          | 37507-19200      | HANGER,REAR                                 | .            | 1  | .         | .  |                       |          |
| 7                        | F1035-16040      | BOLT  | 2            | 2  | 2         | 2  |                       |          |
| 8                        | F2515-16000      | WASHER,SPRING                               | 2            | 2  | 2         | 2  |                       |          |
| 9                        | F1035-12035      | BOLT  | 6            | 6  | 6         | 6  |                       |          |
| 10                       | F2515-12000      | WASHER,SPRING                               | 6            | 6  | 6         | 6  |                       |          |
| 11                       | 37507-17100      | COVER,SIDE                                  | 4            | 4  | 4         | 4  |                       |          |
| 12                       | 37507-06900      | COVER,SIDE                                  | 1            | 1  | 1         | 1  |                       |          |
|                          |                  | C72,J11                                     |              |    |           |    |                       |          |
| 13                       | 37507-37300      | O-RING                                      | 6            | 6  | 6         | 6  |                       |          |
| 14                       | F1825-12030      | BOLT,W/WASHER                               | 24           | 24 | 24        | 24 |                       |          |
| 15                       | 37507-27400      | COVER,CAM ROOM                              | 1            | 1  | 1         | 1  | @ 11560               |          |
|                          | 37507-27400      | COVER,CAM ROOM                              | 2            | 2  | 2         | 2  | @ 11560               |          |
|                          | 37507-27400      | COVER,CAM ROOM                              | 1            | 1  | 1         | 1  | 11561@                |          |
|                          | 37507-27400      | COVER,CAM ROOM                              | 3            | 3  | 3         | 3  | @ 11560               |          |
|                          | 37507-27400      | COVER,CAM ROOM                              | 2            | 2  | 2         | 2  | 11561@                |          |
|                          | 37507-27400      | COVER,CAM ROOM                              | 1            | 1  | 1         | 1  | 11561@                |          |
|                          | 37507-27400      | COVER,CAM ROOM                              | 2            | 2  | 2         | 2  |                       |          |
|                          | 37507-27400      | COVER,CAM ROOM                              | 1            | 1  | 1         | 1  |                       |          |
|                          | 37507-27400      | COVER,CAM ROOM                              | 1            | 1  | 1         | 1  |                       |          |
| 16                       | 37507-27800      | COVER,CAM ROOM                              | 4            | 4  | 4         | 4  | - 13608               |          |
|                          | 37507-27800      | COVER,CAM ROOM                              | 4            | 4  | 4         | 4  | - 13608               |          |
|                          | 37507-27800      | COVER,CAM ROOM                              | 3            | 3  | 3         | 3  | 13609-                |          |
| 17                       | 37507-37600      | O-RING                                      | 6            | 6  | 6         | 6  | @ 11560A              |          |
|                          | 37507-37600      | O-RING                                      | 5            | 5  | 5         | 5  | 11561@                | @ 12243A |
|                          | 37507-37600      | O-RING                                      | 6            | 6  | 6         | 6  | 12244@                | - 13608A |
|                          | 37507-37600      | O-RING                                      | 5            | 5  | 5         | 5  | 13609-                |          |
| 18                       | F1825-12030      | BOLT,W/WASHER                               | 24           | 24 | 24        | 24 | @ 11560A              |          |
|                          | F1825-12030      | BOLT,W/WASHER                               | 22           | 22 | 22        | 22 | 11561@                | @ 12243A |
|                          | F1825-12030      | BOLT,W/WASHER                               | 21           | 21 | 21        | 21 | 12244@                | - 13608A |
|                          | F1825-12030      | BOLT,W/WASHER                               | 17           | 17 | 17        | 17 | 13609-                |          |
| 19                       | 37507-17200      | COVER,SIDE                                  | 1            | 1  | 1         | 1  |                       |          |
| 20                       | 37507-27500      | COVER,CAM ROOM                              | 1            | 1  | 1         | 1  |                       |          |
|                          | 37507-27500      | COVER,CAM ROOM                              | 1            | 1  | 1         | 1  |                       |          |
| 21                       | 37507-20401      | NOZZLE,OILJET                               | 6            | 6  | 6         | 6  |                       |          |
| 22                       | ME031518         | VALVE,CHECK                                 | 6            | 6  | 6         | 6  |                       |          |
| 23                       | 36207-08900      | SPRING,NOZZLE                               | 6            | 6  | 6         | 6  |                       |          |
| 24                       | 33407-06100      | COCK,WATER DRAIN                            | 1            | 1  | 1         | 1  |                       |          |
| 25                       | 30007-05500      | CLAMP                                       | 1            | 1  | 1         | 1  |                       |          |
| 26                       | 33010-23400      | HOSE,DRAIN                                  | 1            | 1  | 1         | 1  |                       |          |
|                          | F4002-12120      | TUBE,VINYL                                  | 1            | 1  | 1         | 1  |                       |          |

96-01-25

410309-03

07-02 クランクケース  
CRANKCASE

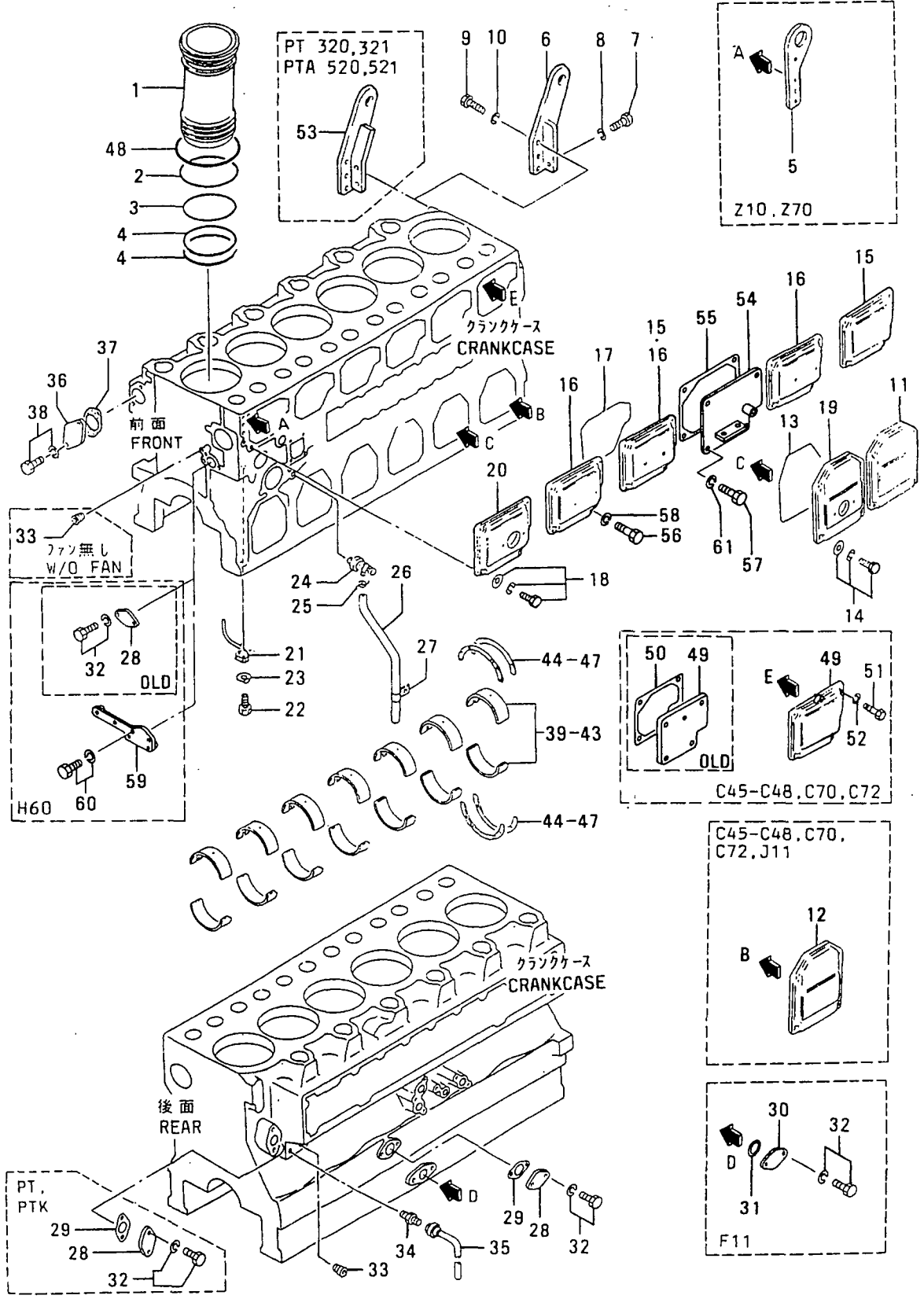

クランクケース  
07-02 CRANKCASE

| 見出<br>番号<br>REF.<br>-NO. | 部品番号<br>PART NO. | 代<br>記<br>号<br>RSC<br>/EN<br>PQG | 部品名称 および 記事・仕様記号<br>PART NAME & DESCRIPTION | 型式<br>個数<br>MODEL&QTY |     |     |     | 適用 号 機<br>APPLICABLE<br>SERIAL NO.<br>FROM@--@UPTORD | 新<br>区<br>別<br>M/V<br>/R |
|--------------------------|------------------|----------------------------------|---|-----------------------|-----|-----|-----|--|--------------------------|
|                          |                  |                                  |   | PI                    | PT  | TK  | TK  |  |                          |
|                          |                  |                                  |   | -01                   | -01 | -01 | -02 |  |                          |
| 26                       | F4002-12120R1    |                                  | TUBE, VINYL                                 | 1                     | 1   | 1   | 1   |  |                          |
| 27                       | 32536-05500      |                                  | CLAMP                                       | 1                     | 1   | 1   | 1   |  |                          |
| 28                       | 33546-06900      |                                  | DCOVER H60                                  | 1                     | 1   | 1   | 1   |  | - 13194                  |
|                          | 33546-06900      |                                  | COVER 310,320,321,311                       | 2                     | .   | .   | .   |  |                          |
|                          | 33546-06900      |                                  | COVER 410,411                               | .                     | .   | 2   | 2   |  |                          |
| 29                       | 32546-06800      |                                  | CPACKING 310,320,321,311                    | 2                     | .   | .   | .   |  |                          |
|                          | 32546-06800      |                                  | CPACKING 410,411                            | .                     | .   | 2   | 2   |  |                          |
|                          | 32546-36800R1    |                                  | PACKING 310,320,321,311                     | 2                     | .   | .   | .   |  |                          |
|                          | 32546-36800R1    |                                  | PACKING 410,411                             | .                     | .   | 2   | 2   |  |                          |
| 30                       | 37507-06700      |                                  | COVER F11                                   | 1                     | 1   | 1   | 1   |  |                          |
| 31                       | F3156-04000      |                                  | O-RING F11                                  | 1                     | 1   | 1   | 1   |  |                          |
| 32                       | F1805-12025      |                                  | DBOLT, W/WASHER B/W H60                     | 2                     | 2   | 2   | 2   |  | - 13194                  |
|                          | F1805-12025      |                                  | BOLT, W/WASHER B/W F11                      | 4                     | 4   | 4   | 4   |  |                          |
|                          | F1805-12025      |                                  | BOLT, W/WASHER B/W 310,320,321,311          | 4                     | .   | .   | .   |  |                          |
|                          | F1805-12025      |                                  | BOLT, W/WASHER B/W 410,411                  | .                     | .   | 4   | 4   |  |                          |
| 33                       | F5005-10001      |                                  | PLUG, TAPERED 310,320,321,311               | 2                     | .   | .   | .   |  |                          |
|                          | F5005-10001      |                                  | PLUG, TAPERED 410,411                       | .                     | .   | 2   | 2   |  |                          |
|                          | F5005-10001      |                                  | PLUG, TAPERED 510,511,520,521               | 1                     | 2   | .   | .   |  |                          |
| 34                       | F4540-06300      |                                  | CONNECTOR 310,320,321,311                   | 1                     | .   | .   | .   |  |                          |
|                          | F4540-06300      |                                  | CONNECTOR 410,411                           | .                     | .   | 1   | 1   |  |                          |
|                          | F4540-06300      |                                  | CONNECTOR 510,511,520,521                   | 1                     | 1   | .   | .   |  |                          |
| 35                       | 45954-30100      |                                  | PIPE, OIL 310,320,321,311                   | 1                     | .   | .   | .   |  |                          |
|                          | 45954-30100      |                                  | PIPE, OIL 410,411                           | .                     | .   | 1   | 1   |  |                          |
|                          | 45954-30100      |                                  | PIPE, OIL 510,511,520,521                   | 1                     | 1   | .   | .   |  |                          |
| 36                       | 37507-19100      |                                  | COVER 310,320,321,311                       | 1                     | .   | .   | .   |  |                          |
|                          | 37507-19100      |                                  | COVER 410,411                               | .                     | .   | 1   | 1   |  |                          |
| 37                       | 37555-00600      |                                  | GASKET                                      | 1                     | 1   | 1   | 1   |  |                          |
| 38                       | F1805-12025      |                                  | BOLT, W/WASHER B/W 310,320,321,311          | 2                     | .   | .   | .   |  |                          |
|                          | F1805-12025      |                                  | BOLT, W/WASHER B/W 410,411                  | .                     | .   | 2   | 2   |  |                          |
| 39                       | 37509-00010      |                                  | CMETAL SET, MAIN STD                        | 7                     | 7   | 7   | 7   |  | @ 11605A                 |
|                          | 37509-1001031    |                                  | CMETAL SET, MAIN STD                        | 7                     | 7   | 7   | 7   |  | - 12701A                 |
|                          | 37509-2001032    |                                  | METAL SET, MAIN STD                         | 7                     | 7   | 7   | 7   |  | AV                       |
| 40                       | 37509-00020      |                                  | CMETAL SET, MAIN U.S 0.25                   | 7                     | 7   | 7   | 7   |  | @ 11605A                 |
|                          | 37509-1002031    |                                  | CMETAL SET, MAIN U.S 0.25                   | 7                     | 7   | 7   | 7   |  | - 12701A                 |
|                          | 37509-2002032    |                                  | METAL SET, MAIN U.S 0.25                    | 7                     | 7   | 7   | 7   |  | AV                       |
| 41                       | 37509-00030      |                                  | CMETAL SET, MAIN U.S 0.50                   | 7                     | 7   | 7   | 7   |  | @ 11605A                 |
|                          | 37509-1003031    |                                  | CMETAL SET, MAIN U.S 0.50                   | 7                     | 7   | 7   | 7   |  | - 12701A                 |
|                          | 37509-2003032    |                                  | METAL SET, MAIN U.S 0.50                    | 7                     | 7   | 7   | 7   |  | AV                       |
| 42                       | 37509-00040      |                                  | CMETAL SET, MAIN U.S 0.75                   | 7                     | 7   | 7   | 7   |  | @ 11605A                 |
|                          | 37509-1004031    |                                  | CMETAL SET, MAIN U.S 0.75                   | 7                     | 7   | 7   | 7   |  | - 12701A                 |
|                          | 37509-2004032    |                                  | METAL SET, MAIN U.S 0.75                    | 7                     | 7   | 7   | 7   |  | AV                       |
| 43                       | 37509-00050      |                                  | CMETAL SET, MAIN U.S 1.00                   | 7                     | 7   | 7   | 7   |  | @ 11605A                 |
|                          | 37509-1005031    |                                  | CMETAL SET, MAIN U.S 1.00                   | 7                     | 7   | 7   | 7   |  | - 12701A                 |
|                          | 37509-2005032    |                                  | METAL SET, MAIN U.S 1.00                    | 7                     | 7   | 7   | 7   |  | AV                       |
| 44                       | 37509-18100      |                                  | CPLATE, THRUST STD                          | 4                     | 4   | 4   | 4   |  | @ 12997A                 |
|                          | 37509-28100R1    |                                  | CPLATE, THRUST STD                          | 4                     | 4   | 4   | 4   |  | @ 12997A                 |
|                          | 37509-3810032    |                                  | PLATE, THRUST STD                           | 4                     | 4   | 4   | 4   |  | AV                       |
| 45                       | 37509-18200      |                                  | CPLATE, THRUST O.S 0.25                     | 4                     | 4   | 4   | 4   |  | @ 12997A                 |

07-02 クランクケース  
CRANKCASE

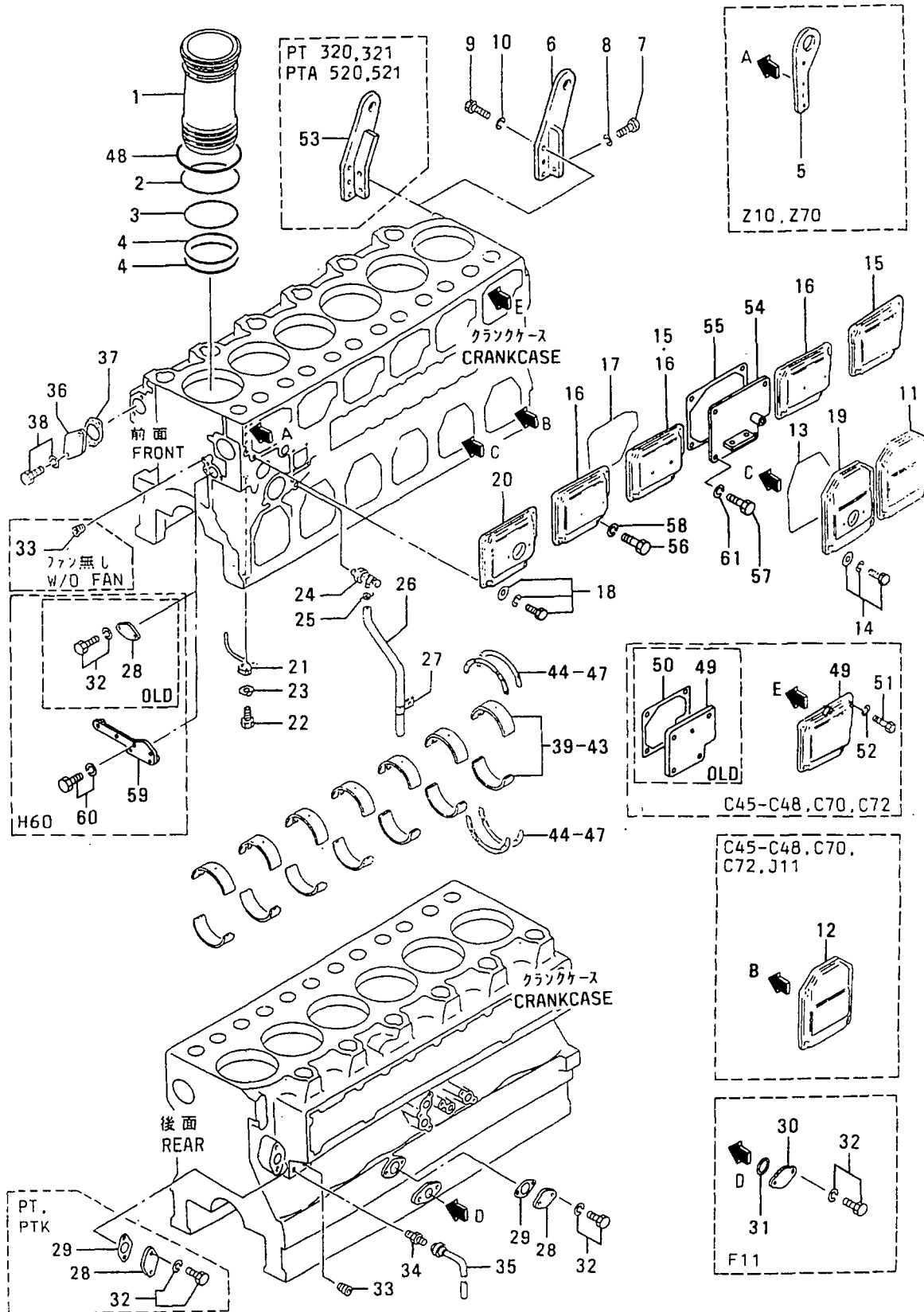

クランクケース  
07-02 CRANKCASE

| 見出<br>番号<br>REF.<br>-NO. | 部品番号<br>PART NO. | 代<br>記<br>号<br>R<br>S<br>C<br>/<br>E<br>N<br>P<br>Q<br>G | 部品名称 および 記事・仕様記号<br>PART NAME & DESCRIPTION       | 型式<br>個数<br>MODEL&QTY |     |     |     | 適用 号 機<br>APPLICABLE<br>SERIAL NO.<br>FROM@--@UPTORD | 新<br>区<br>別<br>M<br>V<br>/<br>R<br>/R |
|--------------------------|------------------|--|---|-----------------------|-----|-----|-----|--|---------------------------------------|
|                          |                  |  |   | P                     | T   | P   | T   |  |                                       |
|                          |                  |  |   | -01                   | -01 | -01 | -02 |  |                                       |
| 45                       | 37509-28200R1C   |  | PLATE, THRUST<br>O.S 0.25                         | 4                     | 4   | 4   | 4   | @ 12997  |                                       |
|                          | 37509-3820032    |  | PLATE, THRUST<br>O.S 0.25                         | 4                     | 4   | 4   | 4   |  |                                       |
| 46                       | 37509-18300      |  | CPLATE, THRUST<br>O.S 0.50                        | 4                     | 4   | 4   | 4   | @ 12997A   | V                                     |
|                          | 37509-28300R1C   |  | PLATE, THRUST<br>O.S 0.50                         | 4                     | 4   | 4   | 4   | @ 12997  |                                       |
|                          | 37509-3830032    |  | PLATE, THRUST<br>O.S 0.50                         | 4                     | 4   | 4   | 4   |  | V                                     |
| 47                       | 37509-18400      |  | CPLATE, THRUST<br>O.S 0.75                        | 4                     | 4   | 4   | 4   | @ 12997A   |                                       |
|                          | 37509-28400R1C   |  | PLATE, THRUST<br>O.S 0.75                         | 4                     | 4   | 4   | 4   | @ 12997  |                                       |
|                          | 37509-3840032    |  | PLATE, THRUST<br>O.S 0.75                         | 4                     | 4   | 4   | 4   |  | V                                     |
| 48                       | 37507-02500      |  | ARING, LINER                                      | 6                     | 6   | 6   | 6   | 11561@   |                                       |
| 49                       | 37507-26800      |  | COVER, CAM ROOM<br>C48, C47, C46, C45, C70        | 1                     | 1   | 1   | 1   | 11561@@ 12243  |                                       |
|                          | 37507-36800N1    |  | COVER, CAM ROOM<br>C72<br>C48, C47, C46, C45, C70 | 1                     | 1   | 1   | 1   | 12244@   |                                       |
| 50                       | 47500-33100      |  | PACKING<br>C72<br>C48, C47, C46, C45, C70         | 1                     | 1   | 1   | 1   | 11561@@ 12243A                                       | A                                     |
| 51                       | F1035-12060      |  | BOLT<br>C72<br>C48, C47, C46, C45, C70            | 2                     | 2   | 2   | 2   | 11561@   | A                                     |
| 52                       | F2515-12000      |  | WASHER, SPRING<br>C72<br>C48, C47, C46, C45, C70  | 2                     | 2   | 2   | 2   | 11561@   | A                                     |
| 53                       | 37507-01400      |  | HANGER, REAR<br>320, 321                          | 1                     | .   | .   | .   | 12448@   |                                       |
|                          | 37507-01400      |  | HANGER, REAR<br>520, 521                          | .                     | 1   | .   | .   | 12448@   |                                       |
| 54                       | 37507-06300      |  | COVER, CAM ROOM                                   | 1                     | 1   | 1   | 1   | 13609-   | V                                     |
| 55                       | 47500-33100      |  | PACKING   | 1                     | 1   | 1   | 1   | 13609-   | AV                                    |
| 56                       | F1035-12055      |  | BOLT  | 1                     | 1   | 1   | 1   | 13195-   | AV                                    |
| 57                       | F1035-12030      |  | BOLT  | 4                     | 4   | 4   | 4   | 13609-   | AV                                    |
| 58                       | F2515-12000      |  | WASHER, SPRING                                    | 1                     | 1   | 1   | 1   | 13195-   | AV                                    |
| 59                       | 37545-08700      |  | PLATE, TENSION<br>H60                             | 1                     | 1   | 1   | 1   | 13195-   | V                                     |
| 60                       | F1805-12025      |  | BOLT, W/WASHER<br>B/W H60                         | 3                     | 3   | 3   | 3   | 13195-   | AV                                    |
| 61                       | F2515-12000      |  | WASHER, SPRING                                    | 4                     | 4   | 4   | 4   | 13609-   | AV                                    |

11 タイミング キヤ ケース  
TIMING GEAR CASE

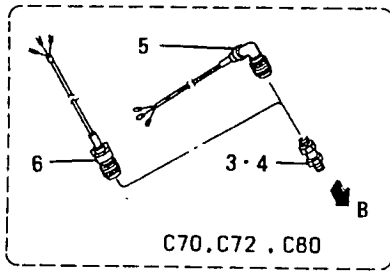

前方  
FORWARD

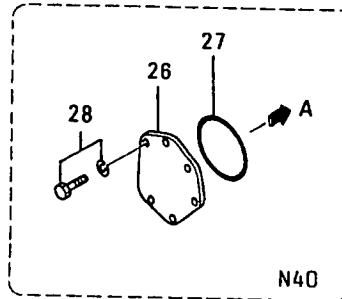
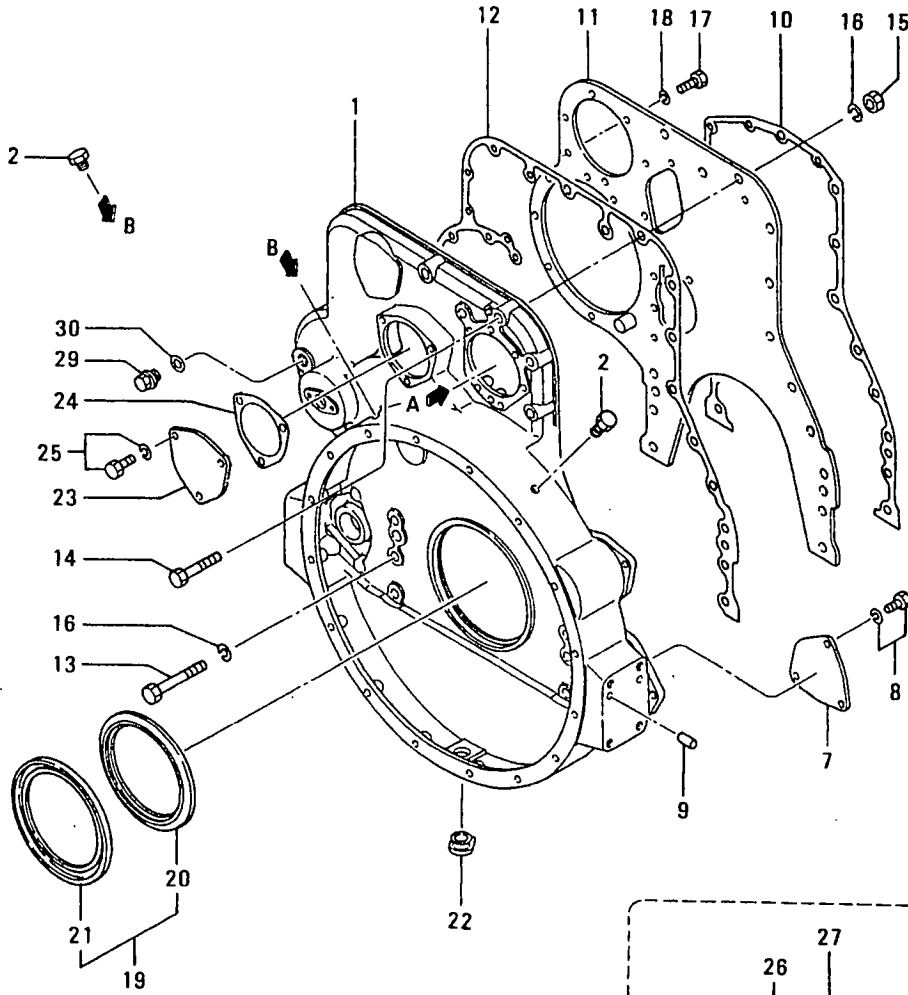

11 タイミング キヤ ケース  
TIMING GEAR CASE

- 19 -

| 見出<br>番号<br>REF.<br>NO. | 部品番号<br>PART NO. | 代<br>記<br>号<br>RSC<br>/EN<br>PQG | 部品名称 および 記事・仕様記号<br>PART NAME & DESCRIPTION | 型式<br>個数<br>MODEL&QTY |      |      |      | 適用号機                     |          |    |
|-------------------------|------------------|----------------------------------|---|-----------------------|------|------|------|--------------------------|----------|----|
|                         |                  |                                  |   | PT                    | TA   | PK   | TK   | APPLICABLE<br>SERIAL NO. |          |    |
|                         |                  |                                  |   | -01-                  | -01- | -01- | -02- | FROM@--@UPTOR            | D        |    |
| 1                       | 37511-50100      |                                  | CCASE,TIMING GEAR                           | 1                     | 1    | 1    | 1    |                          |          |    |
|                         | 37511-50101R1    |                                  | CASE,TIMING GEAR                            | 1                     | 1    | 1    | 1    |                          |          | V  |
| 2                       | 37411-02300      |                                  | PLUG C48,C47,C46,C45                        | 2                     | 2    | 2    | 2    |                          |          | A  |
|                         | 37411-02300      |                                  | PLUG C90,C70,C72,C80                        | 1                     | 1    | 1    | 1    |                          |          | A  |
| 3                       | 37463-02400      |                                  | PICK-UP C70,C72                             | 1                     | 1    | 1    | 1    |                          |          |    |
| 4                       | 04410-14200      |                                  | PICK-UP C80,C90                             | 1                     | 1    | 1    | 1    |                          |          |    |
| 5                       | 04410-17200      |                                  | CCABLE, CONENECTOR OPT ELBOW TYPE C80,C90   | 1                     | 1    | 1    | 1    |                          |          |    |
|                         | 04410-16500R1    |                                  | CABLE,CONNECTOR OPT ELBOW TYPE C80,C90      | 1                     | 1    | 1    | 1    |                          |          | V  |
| 6                       | 04410-17100      |                                  | CABLE,CONNECTOR OPT STRAIGHT C80 C90        | 1                     | 1    | 1    | 1    |                          |          |    |
| 7                       | 36211-03100      |                                  | COVER B10,B30                               | 1                     | 1    | 1    | 1    |                          |          |    |
|                         | 36211-03100      |                                  | COVER B40                                   | 2                     | 2    | 2    | 2    |                          |          |    |
| 8                       | F1805-12020      |                                  | BOLT,W/WASHER B/W B10,B30                   | 3                     | 3    | 3    | 3    |                          |          | A  |
|                         | F1805-12020      |                                  | BOLT,W/WASHER B/W B40                       | 6                     | 6    | 6    | 6    |                          |          | A  |
| 9                       | F2846-14000      |                                  | PIN,DOWEL                                   | 4                     | 4    | 4    | 4    |                          |          | A  |
| 10                      | 37511-00200      |                                  | CPACKING                                    | 1                     | 1    | 1    | 1    |                          | @ 12966A |    |
|                         | 37511-1020031    |                                  | PACKING                                     | 1                     | 1    | 1    | 1    |                          |          | AV |
| 11                      | 37511-20300      |                                  | CPATE,REAR                                  | 1                     | 1    | 1    | 1    |                          | @ 12701  |    |
|                         | 37511-3030031    |                                  | PLATE,REAR                                  | 1                     | 1    | 1    | 1    |                          |          | V  |
| 12                      | 37511-10400      |                                  | CPACKING                                    | 1                     | 1    | 1    | 1    |                          | @ 12966A |    |
|                         | 37511-2040031    |                                  | PACKING                                     | 1                     | 1    | 1    | 1    |                          |          | AV |
| 13                      | F1035-16120      |                                  | BOLT  | 9                     | 9    | 9    | 9    |                          |          | A  |
| 14                      | F1035-16085      |                                  | BOLT  | 5                     | 5    | 5    | 5    |                          |          | A  |
| 15                      | F2300-16000      |                                  | NUT   | 2                     | 2    | 2    | 2    |                          |          | A  |
| 16                      | F2515-16000      |                                  | WASHER,SPRING                               | 14                    | 14   | 14   | 14   |                          |          | A  |
| 17                      | F1035-12030      |                                  | BOLT  | 6                     | 6    | 6    | 6    |                          |          | A  |
| 18                      | F2515-12000      |                                  | WASHER,SPRING                               | 6                     | 6    | 6    | 6    |                          |          | A  |
| 19                      | 37511-04000      |                                  | SEAL ASSY,OIL REAR                          | 1                     | 1    | 1    | 1    |                          |          |    |
| 20                      | 37111-14200      |                                  | SLINGER                                     | 1                     | 1    | 1    | 1    |                          |          |    |
| 21                      | 37511-04300      |                                  | SEAL,OIL                                    | 1                     | 1    | 1    | 1    |                          |          | A  |
| 22                      | 30912-01400      |                                  | PLUG  | 1                     | 1    | 1    | 1    |                          |          | A  |
| 23                      | 37511-23100      |                                  | COVER B10,B30,B11                           | 1                     | 1    | 1    | 1    |                          |          |    |
| 24                      | 37511-03200      |                                  | PACKING B10,B30,B11                         | 1                     | 1    | 1    | 1    |                          |          | A  |
| 25                      | F1805-10020      |                                  | BOLT,W/WASHER B/W B10,B30,B11               | 3                     | 3    | 3    | 3    |                          |          | A  |
| 26                      | 32511-11300      |                                  | COVER N40                                   | 1                     | 1    | 1    | 1    |                          |          | A  |
| 27                      | F3153-12500      |                                  | O-RING N40                                  | 1                     | 1    | 1    | 1    |                          |          | A  |
| 28                      | F1805-10020      |                                  | BOLT,W/WASHER B/W N40                       | 6                     | 6    | 6    | 6    |                          |          | A  |
| 29                      | F5000-24000      |                                  | PLUG,DRAIN                                  | 1                     | 1    | 1    | 1    |                          |          | A  |
| 30                      | 05946-02401      |                                  | WASHER,SEALING                              | 1                     | 1    | 1    | 1    |                          |          | A  |

13 オイル パン  
OIL PAN

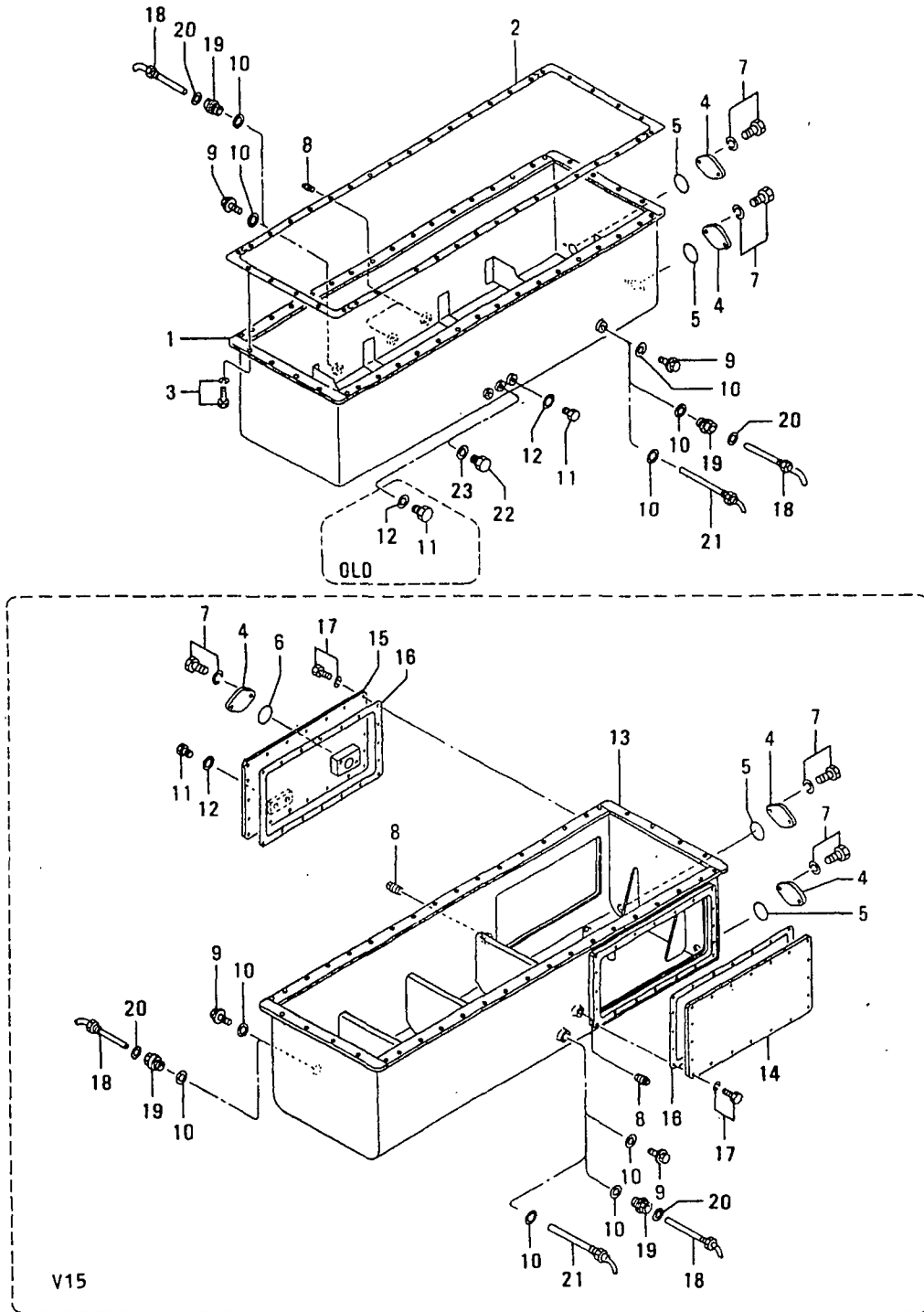

| 見出<br>番号<br>REF.<br>-NO. | 部品番号<br>PART NO. | 代<br>記<br>記<br>号<br>RSC<br>/EN<br>PQG | 部品名称 および 記事・仕様記号<br>PART NAME & DESCRIPTION | 型式<br>個数<br>MODEL&QTY |      |      |      | 適用 号 機<br>APPLICABLE<br>SERIAL NO.<br>FROM@--@UPTORD | 機<br>区<br>別<br>MV<br>/R |
|--------------------------|------------------|---------------------------------------|---|-----------------------|------|------|------|--|-------------------------|
|                          |                  |                                       |   | P                     | T    | A    | P    |  |                         |
|                          |                  |                                       |   | -01-                  | -01- | -01- | -02- |  |                         |
| 1                        | 37513-40100      |                                       | CPAN,OIL V10                                | 1                     | 1    | 1    | 1    | @ 11509  |                         |
|                          | 37513-50100      | G1                                    | CPAN,OIL V10                                | 1                     | 1    | 1    | 1    | 11510@ 12590   |                         |
|                          | 37513-60100      | 32                                    | PAN,OIL V10                                 | 1                     | 1    | 1    | 1    | 11510@   | V                       |
| 2                        | 37513-00200      |                                       | PACKING                                     | 1                     | 1    | 1    | 1    |  | A                       |
| 3                        | F1805-12030      |                                       | BOLT,W/WASHER B/W                           | 41                    | 41   | 41   | 41   |  | A                       |
| 4                        | 33546-06900      |                                       | COVER V10                                   | 2                     | 2    | 2    | 2    |  |                         |
|                          | 33546-06900      |                                       | COVER V15                                   | 3                     | 3    | 3    | 3    |  |                         |
| 5                        | F3156-06000      |                                       | O-RING V10,V15                              | 2                     | 2    | 2    | 2    |  | A                       |
| 6                        | F3156-05000      |                                       | O-RING V15                                  | 1                     | 1    | 1    | 1    |  | A                       |
| 7                        | F1805-12025      |                                       | BOLT,W/WASHER B/W V10                       | 4                     | 4    | 4    | 4    |  | A                       |
|                          | F1805-12025      |                                       | BOLT,W/WASHER B/W V15                       | 6                     | 6    | 6    | 6    |  | A                       |
| 8                        | F5006-17000      |                                       | PLUG,TAPERED V10                            | 2                     | 2    | 2    | 2    |  | A                       |
|                          | F5006-17000      |                                       | PLUG,TAPERED V15                            | 1                     | 1    | 1    | 1    |  | A                       |
| 9                        | F5000-36000      |                                       | PLUG,DRAIN V10,V15                          | 2                     | 2    | 2    | 2    |  | A                       |
| 10                       | 05946-03601      |                                       | WASHER,SEALING V10,V15                      | 2                     | 2    | 2    | 2    |  | A                       |
| 11                       | F5000-20000      |                                       | PLUG,DRAIN V10                              | 2                     | 2    | 2    | 2    | @ 11509A   | A                       |
|                          | F5000-20000      | 1                                     | PLUG,DRAIN V10                              | 1                     | 1    | 1    | 1    | 11510@   | A                       |
|                          | F5000-20000      |                                       | PLUG,DRAIN V15                              | 2                     | 2    | 2    | 2    |  | A                       |
| 12                       | 05946-02001      |                                       | WASHER,SEALING V10                          | 2                     | 2    | 2    | 2    | @ 11509A   | A                       |
|                          | 05946-02001      | 1                                     | WASHER,SEALING V10                          | 1                     | 1    | 1    | 1    | 11510@   | A                       |
|                          | 05946-02001      |                                       | WASHER,SEALING V15                          | 2                     | 2    | 2    | 2    |  | A                       |
| 13                       | 37513-20600      |                                       | PAN,OIL V15                                 | 1                     | 1    | 1    | 1    |  |                         |
| 14                       | 37213-00400      |                                       | COVER V15                                   | 1                     | 1    | 1    | 1    |  |                         |
| 15                       | 37513-03200      |                                       | COVER V15                                   | 1                     | 1    | 1    | 1    |  |                         |
| 16                       | 37213-00700      |                                       | PACKING V15                                 | 2                     | 2    | 2    | 2    |  | A                       |
| 17                       | F1805-10020      |                                       | BOLT,W/WASHER B/W V15                       | 40                    | 40   | 40   | 40   |  | A                       |
| 18                       | 32598-21300      |                                       | HEATER,OIL 110V-0.2KW                       | 2                     | 2    | 2    | 2    |  |                         |
| 19                       | 37513-03100      |                                       | PLUG  | 2                     | 2    | 2    | 2    |  | A                       |
| 20                       | 05946-02001      |                                       | WASHER,SEALING                              | 2                     | 2    | 2    | 2    |  | A                       |
| 21                       | 04392-21151      |                                       | HEATER,OIL 110V-0.5KW                       | 1                     | 1    | 1    | 1    |  |                         |
| 22                       | F5000-16000      | A                                     | PLUG,DRAIN V10                              | 1                     | 1    | 1    | 1    | 11510@   | A                       |
| 23                       | 05946-01601      | A                                     | WASHER,SEALING V10                          | 1                     | 1    | 1    | 1    | 11510@   | A                       |

14 エンジン マウンティング  
ENGINE MOUNTING

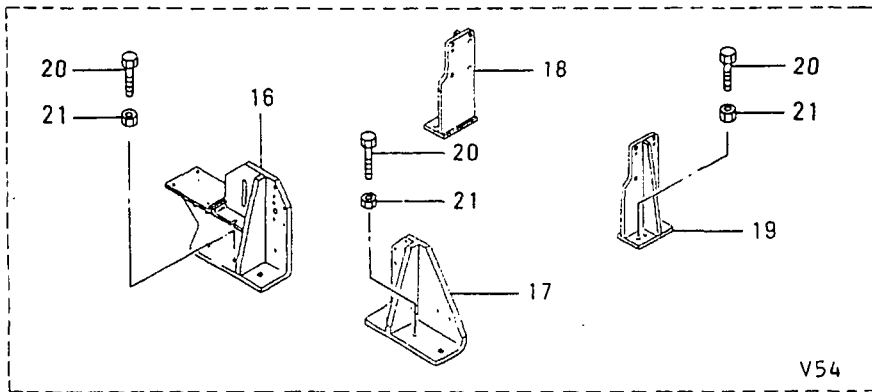
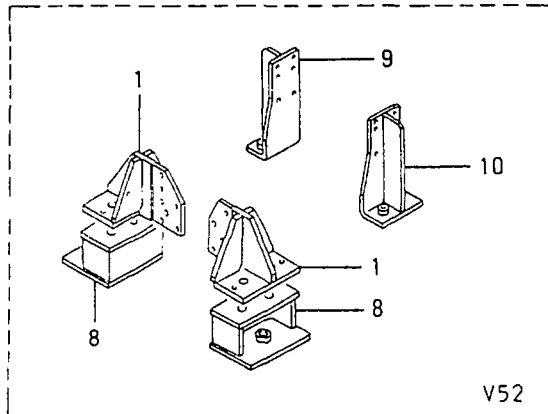
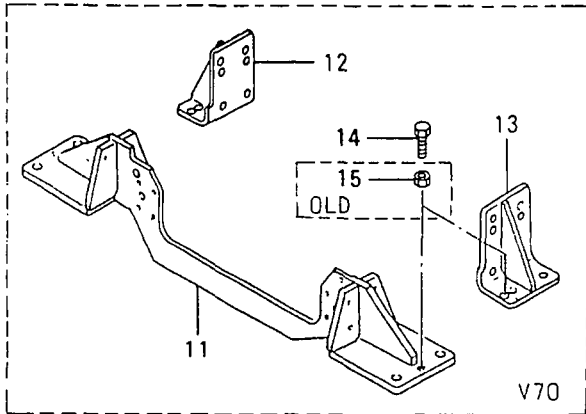
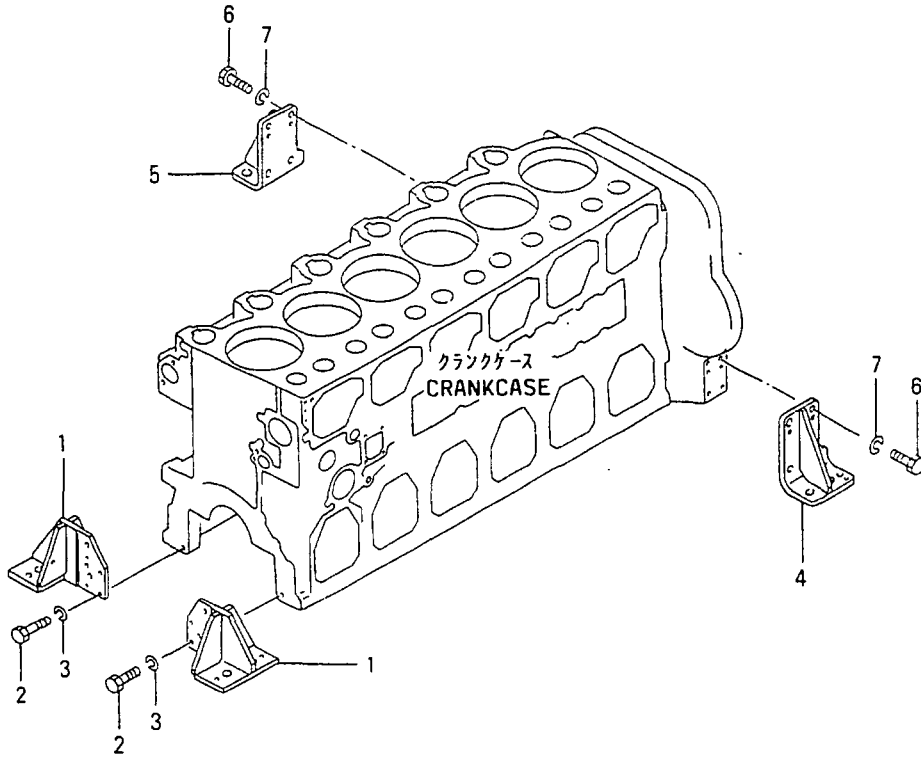

エンジン マウンティング  
ENGINE MOUNTING

| 見出<br>番号<br>REF.<br>NO. | 部品番号<br>PART NO. | 代<br>表<br>記<br>号<br>RSC<br>/EN<br>PQQ | 部品名称 および 記事・仕様記号<br>PART NAME & DESCRIPTION | 型式 MODEL&QTY<br>個数 |      |      |      | 適用号機<br>APPLICABLE<br>SERIAL NO.<br>FROM@--@UPTORD | 機<br>種<br>MV<br>/R |          |   |
|-------------------------|------------------|---------------------------------------|---|--------------------|------|------|------|--|--------------------|----------|---|
|                         |                  |                                       |   | PT                 | TAPT | KPT  | KTK  |  |                    |          |   |
|                         |                  |                                       |   | -01-               | -01- | -01- | -02- |  |                    |          |   |
| 1                       | 37514-10101      |                                       | CBRACKET, MOUNTING<br>V52                   | FRONT              | V50  | 2    | 2    | 2  | 2                  |          |   |
|                         | 37514-20100R1    |                                       | CBRACKET, MOUNTING<br>V52                   | FRONT              | V50  | 2    | 2    | 2  | 2                  |          | V |
| 2                       | F1035-12075      |                                       | BOLT  | V50, V52, V54      |      | 10   | 10   | 10   | 10                 |          | A |
|                         | F1035-12075      |                                       | BOLT  | V70                |      | 10   | 10   | 10   | 10                 | @ 13613A | A |
|                         | F1035-12075      | 1                                     | BOLT  | V70                |      | 9    | 9    | 9  | 9                  | 13614@   | A |
| 3                       | F2515-12000      |                                       | WASHER, SPRING                              |                    |      | 10   | 10   | 10   | 10                 |          | A |
| 4                       | 37514-11100      |                                       | CBRACKET, MOUNTING                          | RE L.H             | V50  | 1    | 1    | 1  | 1                  | @ 12931  | V |
|                         | 37514-2110031    |                                       | CBRACKET, MOUNTING                          | RE L.H             | V50  | 1    | 1    | 1  | 1                  | @ 12966  | V |
|                         | 37514-3110032    |                                       | CBRACKET, MOUNTING                          | RE L.H             | V50  | 1    | 1    | 1  | 1                  |          | V |
| 5                       | 37514-01200      |                                       | CBRACKET, MOUNTING                          | RE R.H             | V50  | 1    | 1    | 1  | 1                  | @ 12931  | V |
|                         | 37514-1120031    |                                       | CBRACKET, MOUNTING                          | RE R.H             | V50  | 1    | 1    | 1  | 1                  | @ 12966  | V |
|                         | 37514-2120032    |                                       | CBRACKET, MOUNTING                          | RE R.H             | V50  | 1    | 1    | 1  | 1                  |          | V |
| 6                       | F1035-16040      |                                       | BOLT  |                    |      | 8    | 8    | 8  | 8                  |          | A |
| 7                       | F2515-16000      |                                       | WASHER, SPRING                              |                    |      | 8    | 8    | 8  | 8                  |          | A |
| 8                       | 45734-18201      |                                       | BRACKET, MOUNTING                           | FRONT              | V52  | 2    | 2    | 2  | 2                  |          |   |
| 9                       | 45734-18600      |                                       | BRACKET, MOUNTING                           | RE R.H             | V52  | 1    | 1    | 1  | 1                  |          |   |
| 10                      | 45734-18700      |                                       | BRACKET, MOUNTING                           | RE L.H             | V52  | 1    | 1    | 1  | 1                  |          |   |
| 11                      | 37514-18400      |                                       | CBRACKET, MOUNTING                          | FRONT              | V70  | 1    | 1    | 1  | 1                  | @ 13613  | V |
|                         | 45R14-10300N1    |                                       | BRACKET, MOUNTING                           | FRONT              | V70  | 1    | 1    | 1  | 1                  | 13614@   | V |
| 12                      | 37514-08200      |                                       | BRACKET, MOUNTING                           | RE R.H             | V70  | 1    | 1    | 1  | 1                  |          |   |
| 13                      | 37514-08300      |                                       | BRACKET, MOUNTING                           | RE L.H             | V70  | 1    | 1    | 1  | 1                  |          |   |
| 14                      | 37514-00800      |                                       | BOLT, JACK                                  | V70                |      | 4    | 4    | 4  | 4                  |          |   |
| 15                      | F2300-18000      |                                       | DNUT  | V70                |      | 4    | 4    | 4  | 4                  | @ 11804A |   |
| 16                      | 45727-20102      |                                       | BRACKET, MOUNTING                           | FR R.H             | V54  | 1    | 1    | 1  | 1                  |          |   |
| 17                      | 45727-20201      |                                       | CBRACKET, MOUNTING                          | FR L.H             | V54  | 1    | 1    | 1  | 1                  |          |   |
|                         | 45727-20700R1    |                                       | BRACKET, MOUNTING                           | FR L.H             | V54  | 1    | 1    | 1  | 1                  |          | V |
| 18                      | 45727-20300      |                                       | BRACKET, MOUNTING                           | RE R.H             | V54  | 1    | 1    | 1  | 1                  |          |   |
| 19                      | 45727-20400      |                                       | BRACKET, MOUNTING                           | RE L.H             | V54  | 1    | 1    | 1  | 1                  |          |   |
| 20                      | F1035-18060      |                                       | BOLT  | V54                |      | 4    | 4    | 4  | 4                  |          | A |
| 21                      | F2320-18000      |                                       | NUT, JAM                                    | V54                |      | 4    | 4    | 4  | 4                  |          | A |

ピストン、コネクティングロッド  
PISTON & CONNECTING-ROD

17

- 24 -

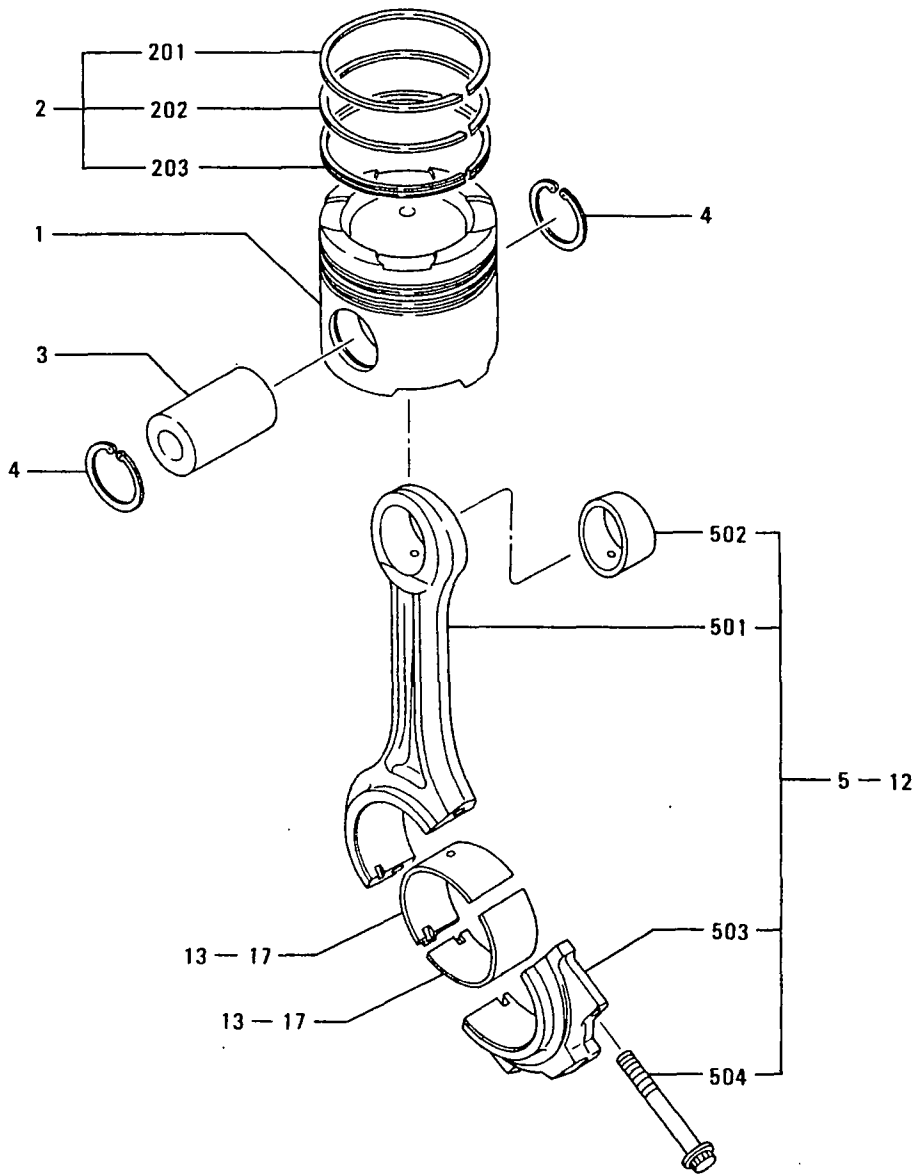

ピストン, コネクチングロッド  
PISTON & CONNECTING-ROD

| 見出<br>番号<br>REF.<br>-NO. | 部品番号<br>PART NO. | 代<br>記<br>記<br>号<br>R<br>S<br>C<br>/<br>E<br>N<br>P<br>Q<br>G | 部品名称 および 記事・仕様記号<br>PART NAME & DESCRIPTION | 型式<br>個数<br>MODEL&QTY |     |     |     | 適用号機                     |         | 機<br>区<br>別<br>M<br>V<br>/<br>R<br>D |
|--------------------------|------------------|---|---|-----------------------|-----|-----|-----|--------------------------|---------|--------------------------------------|
|                          |                  |   |   | PT                    | TA  | PK  | PK  | APPLICABLE<br>SERIAL NO. |         |                                      |
|                          |                  |   |   | -01                   | -01 | -01 | -02 | FROM@                    | --@UPTO |                                      |
| 1                        | 37517-20100      |   | PISTON STD                                  | 6                     | 6   | 6   | 6   |                          |         | A                                    |
| 2                        | 37517-00010      |   | RING SET, PISTON STD                        | 6                     | 6   | 6   | 6   |                          |         | A                                    |
| 201                      | *                |   | RING, COMPRESSION                           | 6                     | 6   | 6   | 6   |                          |         |                                      |
| 202                      | *                |   | RING, COMPRESSION                           | 6                     | 6   | 6   | 6   |                          |         |                                      |
| 203                      | *                |   | RING, OIL                                   | 6                     | 6   | 6   | 6   |                          |         |                                      |
| 3                        | 37517-08101      |   | PIN, PISTON                                 | 6                     | 6   | 6   | 6   |                          |         | A                                    |
| 4                        | F3202-07000      |   | RING, SNAP                                  | 12                    | 12  | 12  | 12  |                          |         | A                                    |
| 5                        | 37519-20010      |   | CONNECTING-ROD ASSY STD                     | 6                     | 6   | 6   | 6   |                          | @ 12044 |                                      |
|                          | 37519-30010      | 31  | CONNECTING-ROD ASSY STD                     | 6                     | 6   | 6   | 6   |                          |         |                                      |
| 501                      | *                |   | CONNECTING-ROD                              | 6                     | 6   | 6   | 6   |                          |         |                                      |
| 502                      | 37519-00600      |   | BUSHING, CON-ROD                            | 6                     | 6   | 6   | 6   |                          |         |                                      |
| 503                      | *                |   | CAP, CON-ROD                                | 6                     | 6   | 6   | 6   |                          |         |                                      |
| 504                      | 37519-20300      |   | BOLT, CON-ROD                               | 12                    | 12  | 12  | 12  |                          |         |                                      |
| 6                        | 37519-20020      |   | CONNECTING-ROD ASSY RANK A:14.3KG           | 6                     | 6   | 6   | 6   |                          | @ 12044 |                                      |
|                          | 37519-30020      | 31  | CONNECTING-ROD ASSY RANK A:14.3KG           | 6                     | 6   | 6   | 6   |                          |         |                                      |
| 7                        | 37519-20030      |   | CONNECTING-ROD ASSY RANK B:14.4KG           | 6                     | 6   | 6   | 6   |                          | @ 12044 |                                      |
|                          | 37519-30030      | 31  | CONNECTING-ROD ASSY RANK B:14.4KG           | 6                     | 6   | 6   | 6   |                          |         |                                      |
| 8                        | 37519-20040      |   | CONNECTING-ROD ASSY RANK C:14.5KG           | 6                     | 6   | 6   | 6   |                          | @ 12044 |                                      |
|                          | 37519-30040      | 31  | CONNECTING-ROD ASSY RANK C:14.5KG           | 6                     | 6   | 6   | 6   |                          |         |                                      |
| 9                        | 37519-20050      |   | CONNECTING-ROD ASSY RANK D:14.6KG           | 6                     | 6   | 6   | 6   |                          | @ 12044 |                                      |
|                          | 37519-30050      | 31  | CONNECTING-ROD ASSY RANK D:14.6KG           | 6                     | 6   | 6   | 6   |                          |         |                                      |
| 10                       | 37519-20060      |   | CONNECTING-ROD ASSY RANK E:14.7KG           | 6                     | 6   | 6   | 6   |                          | @ 12044 |                                      |
|                          | 37519-30060      | 31  | CONNECTING-ROD ASSY RANK E:14.7KG           | 6                     | 6   | 6   | 6   |                          |         |                                      |
| 11                       | 37519-20070      |   | CONNECTING-ROD ASSY RANK F:14.8KG           | 6                     | 6   | 6   | 6   |                          | @ 12044 |                                      |
|                          | 37519-30070      | 31  | CONNECTING-ROD ASSY RANK F:14.8KG           | 6                     | 6   | 6   | 6   |                          |         |                                      |
| 12                       | 37519-20080      |   | CONNECTING-ROD ASSY RANK G:14.9KG           | 6                     | 6   | 6   | 6   |                          | @ 12044 |                                      |
|                          | 37519-30080      | 31  | CONNECTING-ROD ASSY RANK G:14.9KG           | 6                     | 6   | 6   | 6   |                          |         |                                      |
| 13                       | *                |   | METAL, CON-ROD                              | 12                    | 12  | 12  | 12  |                          |         |                                      |
|                          | 37519-32100      | 11  | METAL, CON-ROD STD                          | 12                    | 12  | 12  | 12  |                          |         |                                      |
| 14                       | *                |   | METAL, CON-ROD U.S 0.25                     | 12                    | 12  | 12  | 12  |                          |         | A                                    |
|                          | 37519-32200      | 11  | METAL, CON-ROD U.S 0.25                     | 12                    | 12  | 12  | 12  |                          |         | A                                    |
| 15                       | *                |   | METAL, CON-ROD U.S 0.50                     | 12                    | 12  | 12  | 12  |                          |         | A                                    |
|                          | 37519-32300      | 11  | METAL, CON-ROD U.S 0.50                     | 12                    | 12  | 12  | 12  |                          |         | A                                    |
| 16                       | *                |   | METAL, CON-ROD U.S 0.75                     | 12                    | 12  | 12  | 12  |                          |         | A                                    |
|                          | 37519-32400      | 11  | METAL, CON-ROD U.S 0.75                     | 12                    | 12  | 12  | 12  |                          |         | A                                    |
| 17                       | *                |   | METAL, CON-ROD U.S 1.00                     | 12                    | 12  | 12  | 12  |                          |         | A                                    |
|                          | 37519-32500      | 11  | METAL, CON-ROD U.S 1.00                     | 12                    | 12  | 12  | 12  |                          |         | A                                    |

クランクシャフト, フライホイール, タンパ°  
 CRANKSHAFT, FLYWHEEL & DAMPER

20

- 26-

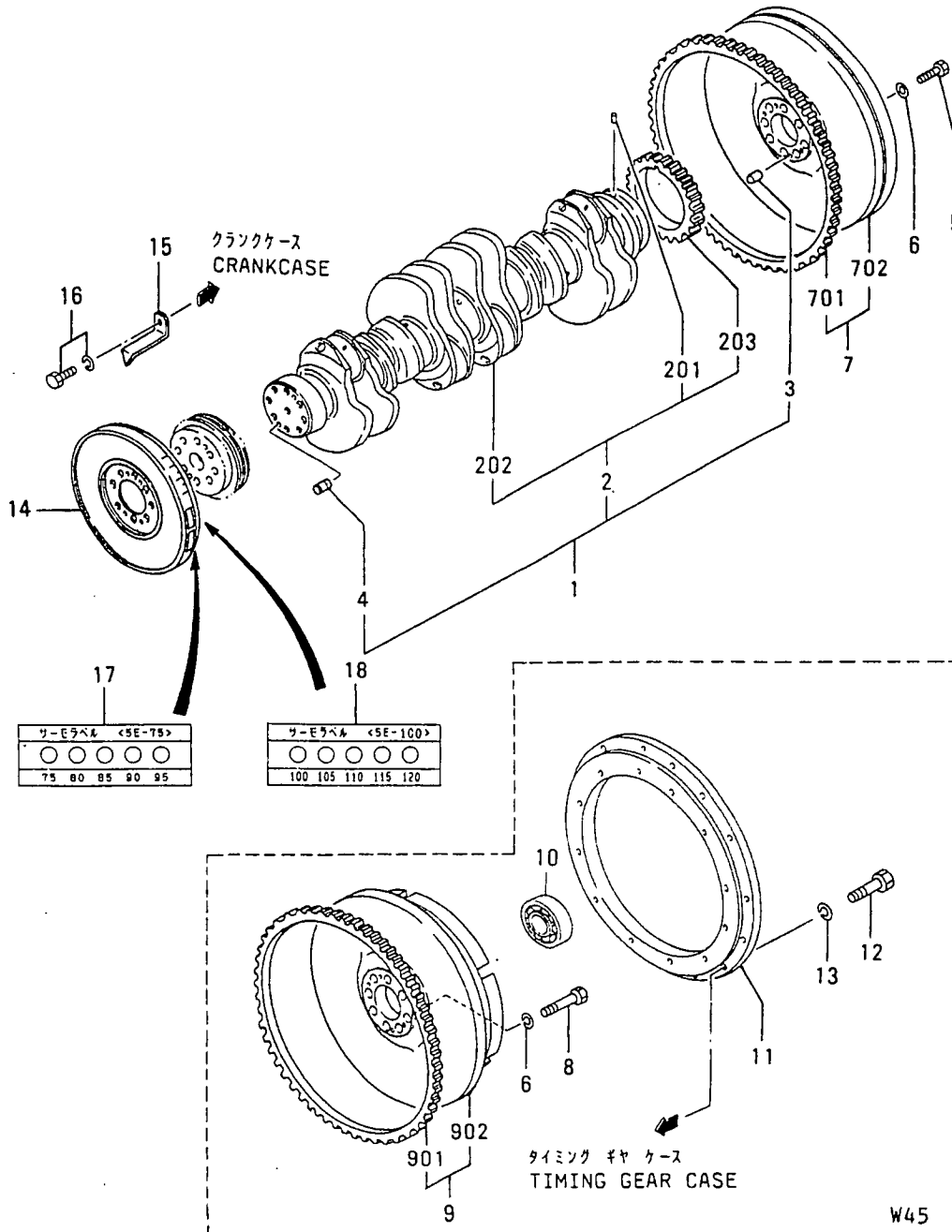

クランクシャフト, フライホイール, タンパ  
CRANKSHAFT, FLYWHEEL & DAMPER

| 見出番号<br>REF. NO. | 部品番号<br>PART NO. | 代換記<br>RISC<br>/EN<br>P/QG | 部品名称 および 記事・仕様記号<br>PART NAME & DESCRIPTION | 型式<br>個数 MODEL&QTY |      |     |    | 適用号機<br>APPLICABLE SERIAL NO.<br>FROM@--@UPTCRD | 機 |
|------------------|------------------|----------------------------|---|--------------------|------|-----|----|---|---|
|                  |                  |                            |   | PT                 | TAPT | KPT | TK |   |   |
| 1                | 37520-10010      |                            | CCRANKSHAFT ASSY                            | 1                  | 1    | 1   | 1  |   |   |
|                  | 37520-2001031    |                            | CRANKSHAFT ASSY                             | 1                  | 1    | 1   | 1  |   |   |
| 2                | *                |                            | CRANKSHAFT SUB ASSY                         | 1                  | 1    | 1   | 1  |   |   |
| 201              | F2846-05000      |                            | PIN, DOWEL                                  | 1                  | 1    | 1   | 1  |   |   |
| 202              | *                |                            | CRANKSHAFT                                  | 1                  | 1    | 1   | 1  |   |   |
| 203              | 37523-00100      |                            | GEAR, CRANKSHAFT Z=60                       | 1                  | 1    | 1   | 1  |   |   |
| 3                | F2846-20000      |                            | PIN, DOWEL                                  | 2                  | 2    | 2   | 2  |   |   |
| 4                | 37520-00500      |                            | PIN, DOWEL                                  | 2                  | 2    | 2   | 2  |   |   |
| 5                | F1035-22080      |                            | BOLT R10                                    | 8                  | 8    | 8   | 8  |   |   |
| 6                | 33707-11701      |                            | WASHER                                      | 8                  | 8    | 8   | 8  |   |   |
| 7                | 37521-00010      |                            | FLYWHEEL ASSY R10                           | 1                  | 1    | 1   | 1  |   |   |
| 701              | 32521-02200      |                            | GEAR, RING Z=182 R10                        | 1                  | 1    | 1   | 1  |   |   |
| 702              | *                |                            | FLYWHEEL R10                                | 1                  | 1    | 1   | 1  |   |   |
| 8                | F1035-22070      |                            | BOLT W45                                    | 8                  | 8    | 8   | 8  |   |   |
| 9                | 37521-02010      |                            | CFLYWHEEL ASSY W45                          | 1                  | 1    | 1   | 1  | @ 13509   |   |
|                  | 37521-1201031    |                            | FLYWHEEL ASSY W45                           | 1                  | 1    | 1   | 1  |   |   |
| 901              | 32521-02200      |                            | GEAR, RING Z=182 W45                        | 1                  | 1    | 1   | 1  |   |   |
| 902              | *                |                            | FLYWHEEL W45                                | 1                  | 1    | 1   | 1  |   |   |
| 10               | F8007-06208      |                            | BEARING, BALL W45                           | 1                  | 1    | 1   | 1  |   |   |
| 11               | 32721-00600      |                            | PLATE W45                                   | 1                  | 1    | 1   | 1  |   |   |
| 12               | F1035-12035      |                            | BOLT W45                                    | 14                 | 14   | 14  | 14 |   |   |
| 13               | F2515-12000      |                            | WASHER, SPRING W45                          | 16                 | 16   | 16  | 16 |   |   |
| 14               | 37522-20400      |                            | CDAMPER, VISCOUS                            | 1                  | 1    | 1   | 1  | @ 11761   |   |
|                  | 37522-3040031    |                            | CDAMPER, VISCOUS                            | 1                  | 1    | 1   | 1  | @ 11901   |   |
|                  | 37522-4040032    |                            | DAMPER, VISCOUS                             | 1                  | 1    | 1   | 1  |   |   |
| 15               | 36207-18100      |                            | CPOINTER                                    | 1                  | 1    | 1   | 1  |   |   |
|                  | 37507-09400N1    |                            | POINTER                                     | 1                  | 1    | 1   | 1  | 13195-  |   |
| 16               | F1805-12020      |                            | CBOLT, W/WASHER B/W                         | 1                  | 1    | 1   | 1  | - 13194A  |   |
|                  | F1805-10016N1    |                            | BOLT, W/WASHER B/W                          | 1                  | 1    | 1   | 1  | 13195-  |   |
| 17               | 32522-04100      |                            | ALABEL SET, THERMO OPT 75°C TO 95°C         | 1                  | 1    | 1   | 1  | 11858@  |   |
| 18               | 32522-04200      |                            | ALABEL SET, THERMO OPT 100°C TO 120°C       | 1                  | 1    | 1   | 1  | 11858@  |   |

タイミング キヤ  
TIMING GEAR

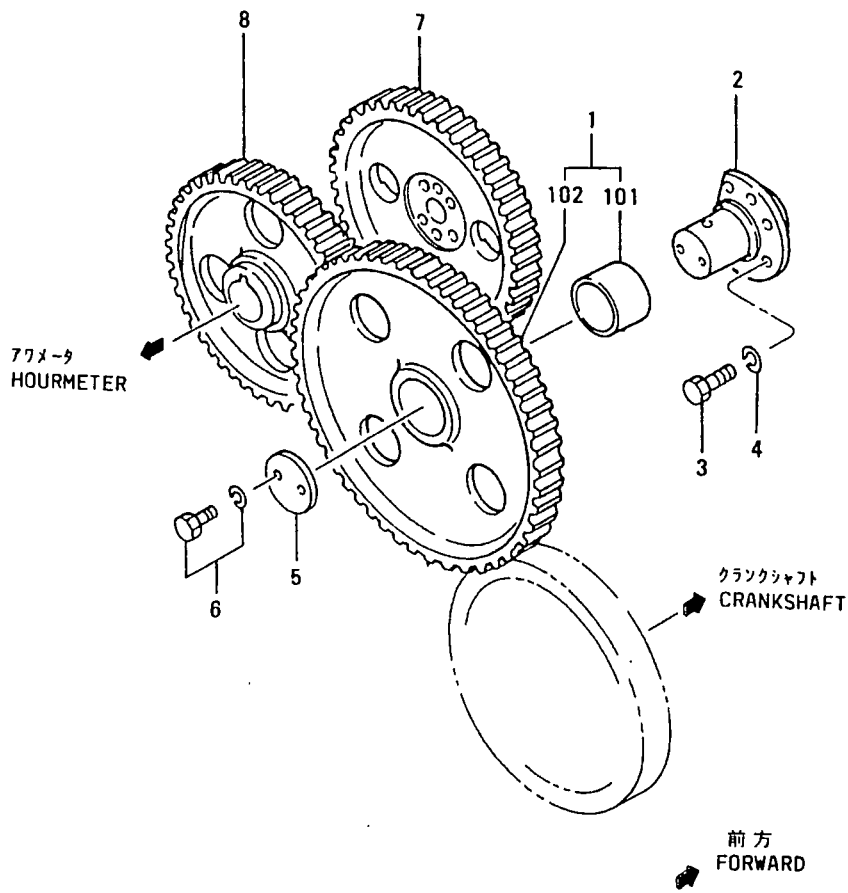

| 見出<br>番号<br>REF.<br>-NO. | 部品番号<br>PART NO. | 代<br>記<br>号<br>R<br>S<br>C<br>/<br>E<br>N<br>P<br>Q<br>G | 部品名称 および 記事・仕様記号<br>PART NAME & DESCRIPTION | 型式<br>個数<br>MODEL&QTY |   |   |   | 適用号機<br>APPLICABLE<br>SERIAL NO.<br>FROM@--@UPTORD | 機<br>区<br>別<br>M<br>V<br>/<br>R |
|--------------------------|------------------|--|---|-----------------------|---|---|---|--|---------------------------------|
|                          |                  |  |   | P                     | T | A | P |  |                                 |
| 1.                       | 37523-13010      |  | GEAR ASSY, IDLER Z=80&40                    | 1                     | 1 | 1 | 1 |  |                                 |
| 101                      | 37123-03400      |  | BUSHING                                     | 1                     | 1 | 1 | 1 |  |                                 |
| 102                      | *                |  | GEAR, IDLER                                 | 1                     | 1 | 1 | 1 |  |                                 |
| 2                        | 37523-13500      |  | SHAFT, IDLER                                | 1                     | 1 | 1 | 1 |  |                                 |
| 3                        | F1035-12030      |  | BOLT  | 4                     | 4 | 4 | 4 |  | A                               |
| 4                        | F2515-12000      |  | WASHER, SPRING                              | 4                     | 4 | 4 | 4 |  | A                               |
| 5                        | 32423-03800      |  | PLATE                                       | 1                     | 1 | 1 | 1 |  |                                 |
| 6                        | F1805-10020      |  | BOLT, W/WASHER B/W                          | 2                     | 2 | 2 | 2 |  | A                               |
| 7                        | 37523-01102      |  | GEAR, CAMSHAFT Z=60                         | 1                     | 1 | 1 | 1 |  |                                 |
| 8                        | 37523-12101      |  | GEAR, INJ PUMP Z=60                         | 1                     | 1 | 1 | 1 |  |                                 |

アクセサリドライブ (フロント)  
25-01 ACCESSORY DRIVE (FRONT)

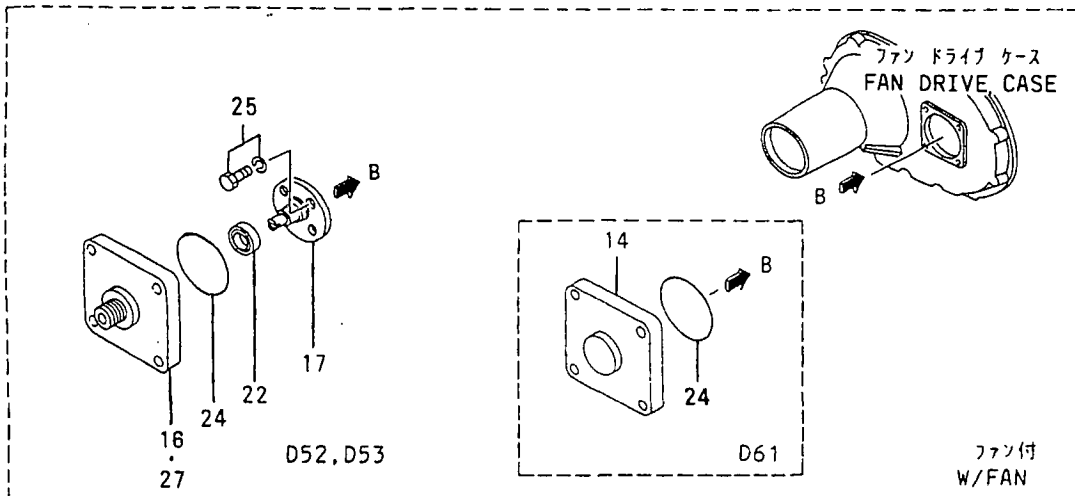
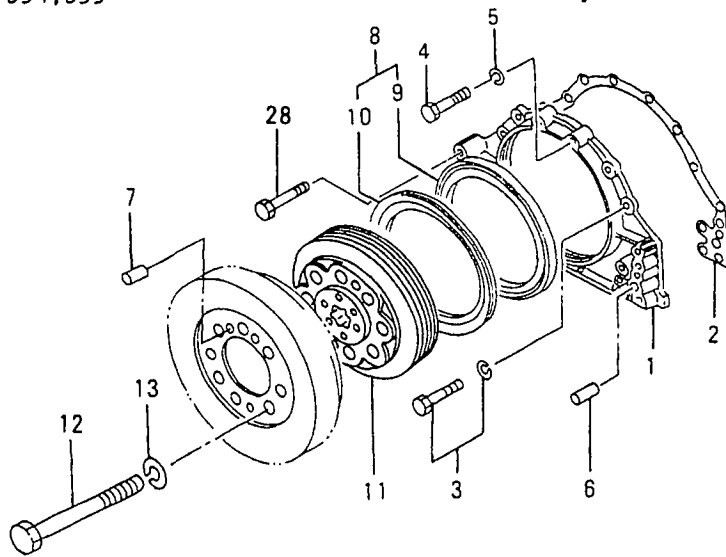
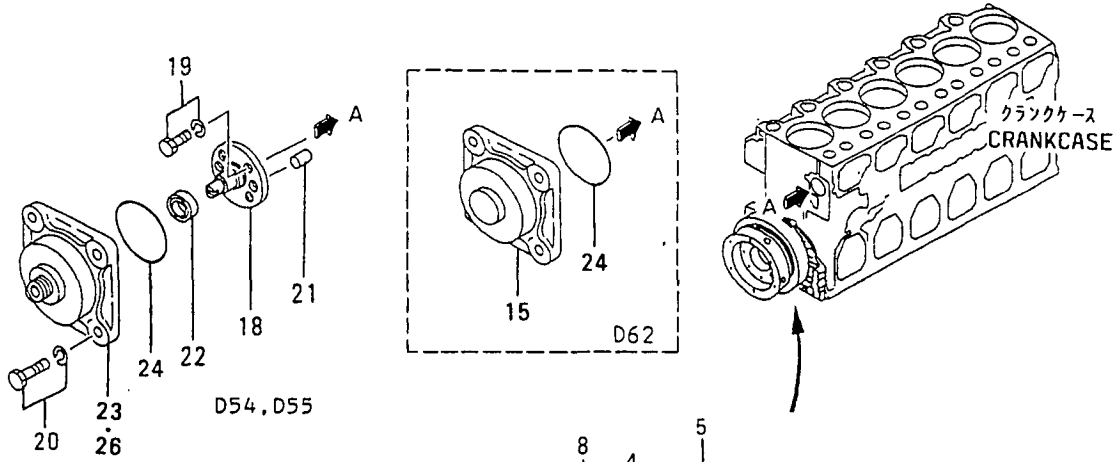

アクセサリドライブ (フロント)  
25-01 ACCESSORY DRIVE (FRONT)

- 31 -

| 見出<br>番号<br>REF.<br>NO. | 部品番号<br>PART NO. | 代<br>記<br>記<br>号<br>R<br>S<br>C<br>/<br>E<br>N<br>P<br>G<br>G | 部品名称 および 記事・仕様記号<br>PART NAME & DESCRIPTION | 型式<br>個数<br>MODEL&QTY |      |      |      | 適用号機<br>APPLICABLE<br>SERIAL NO.<br>FROM@--@UPTORD | 機<br>区<br>別<br>M<br>V<br>/<br>R |
|-------------------------|------------------|---|---|-----------------------|------|------|------|--|---------------------------------|
|                         |                  |   |   | P                     | T    | A    | P    |  |                                 |
|                         |                  |   |   | -01-                  | -01- | -01- | -02- |  |                                 |
| 1                       | 37525-20100      |   | COVER, FRONT                                | 1                     | 1    | 1    | 1    |  |                                 |
| 2                       | 37525-10200      |   | PACKING, COVER                              | 1                     | 1    | 1    | 1    | @ 12997A   |                                 |
|                         | 37525-20200      | 31  | PACKING, COVER                              | 1                     | 1    | 1    | 1    |  | V                               |
| 3                       | F1805-12035      |   | BOLT, W/WASHER B/W                          | 4                     | 4    | 4    | 4    | - 13194A   |                                 |
|                         | F1805-12035      | 1   | BOLT, W/WASHER B/W                          | 2                     | 2    | 2    | 2    | 13195-   | A                               |
| 4                       | F1035-12045      |   | BOLT  | 2                     | 2    | 2    | 2    |  | A                               |
| 5                       | F2515-12000      |   | WASHER, SPRING                              | 2                     | 2    | 2    | 2    |  | A                               |
| 6                       | F2846-14000      |   | PIN, DOWEL                                  | 2                     | 2    | 2    | 2    |  | A                               |
| 7                       | F2846-20000      |   | PIN, DOWEL                                  | 2                     | 2    | 2    | 2    |  | A                               |
| 8                       | 37525-04000      |   | SEAL ASSY, OIL FR                           | 1                     | 1    | 1    | 1    |  |                                 |
| 9                       | 37425-08200      |   | SLINGER                                     | 1                     | 1    | 1    | 1    |  |                                 |
| 10                      | 37511-04300      |   | SEAL, OIL                                   | 1                     | 1    | 1    | 1    |  | A                               |
| 11                      | 37525-02200      |   | PULLEY, CRANKSHAFT                          | 1                     | 1    | 1    | 1    | @ 12243  |                                 |
|                         | 37525-12200      | 31  | PULLEY, CRANKSHAFT                          | 1                     | 1    | 1    | 1    |  | V                               |
| 12                      | F1035-22090      |   | BOLT N15                                    | 8                     | 8    | 8    | 8    |  | A                               |
| 13                      | F2515-22000      |   | WASHER, SPRING                              | 8                     | 8    | 8    | 8    |  | A                               |
| 14                      | 37525-07600      |   | COVER D61                                   | 1                     | 1    | .    | .    |  |                                 |
| 15                      | 37525-07500      |   | COVER D62                                   | 1                     | 1    | 1    | 1    |  |                                 |
| 16                      | 37525-07101      |   | CASE, OIL SEAL D52                          | 1                     | 1    | .    | .    |  |                                 |
|                         | 37525-07102      | R1  | CASE, OIL SEAL D52                          | 1                     | 1    | .    | .    |  |                                 |
| 17                      | 37525-17200      |   | COUPLING D52, D53                           | 1                     | 1    | .    | .    |  |                                 |
| 18                      | 37525-17300      |   | COUPLING D54, D55                           | 1                     | 1    | 1    | 1    |  |                                 |
| 19                      | F1805-12025      |   | BOLT, W/WASHER B/W D54, D55                 | 2                     | 2    | 2    | 2    |  | A                               |
| 20                      | F1805-12035      |   | BOLT, W/WASHER B/W H60                      | 4                     | 4    | 4    | 4    |  | A                               |
| 21                      | F2846-12000      |   | PIN, DOWEL D54, D55                         | 2                     | 2    | 2    | 2    |  | A                               |
| 22                      | F3003-01831      |   | SEAL, OIL D52, D53                          | 1                     | 1    | .    | .    |  | A                               |
|                         | F3003-01831      |   | SEAL, OIL D54, D55                          | 1                     | 1    | 1    | 1    |  | A                               |
| 23                      | 37525-10700      |   | CASE, OIL SEAL D54                          | 1                     | 1    | 1    | 1    |  |                                 |
| 24                      | F3153-09000      |   | O-RING                                      | 1                     | 1    | 1    | 1    |  | A                               |
| 25                      | F1805-12035      |   | BOLT, W/WASHER B/W                          | 4                     | 4    | 4    | 4    |  | A                               |
| 26                      | 37525-38300      |   | CASE, OIL SEAL D55                          | 1                     | 1    | 1    | 1    |  |                                 |
| 27                      | 37525-07400      |   | CASE, OIL SEAL D53                          | 1                     | 1    | .    | .    |  |                                 |
| 28                      | F1035-12060      |   | ABOLT V70                                   | 1                     | 1    | 1    | 1    | 13614@   | AV                              |

アクセサリドライブ (リア)  
 25-02 ACCESSORY DRIVE (REAR)

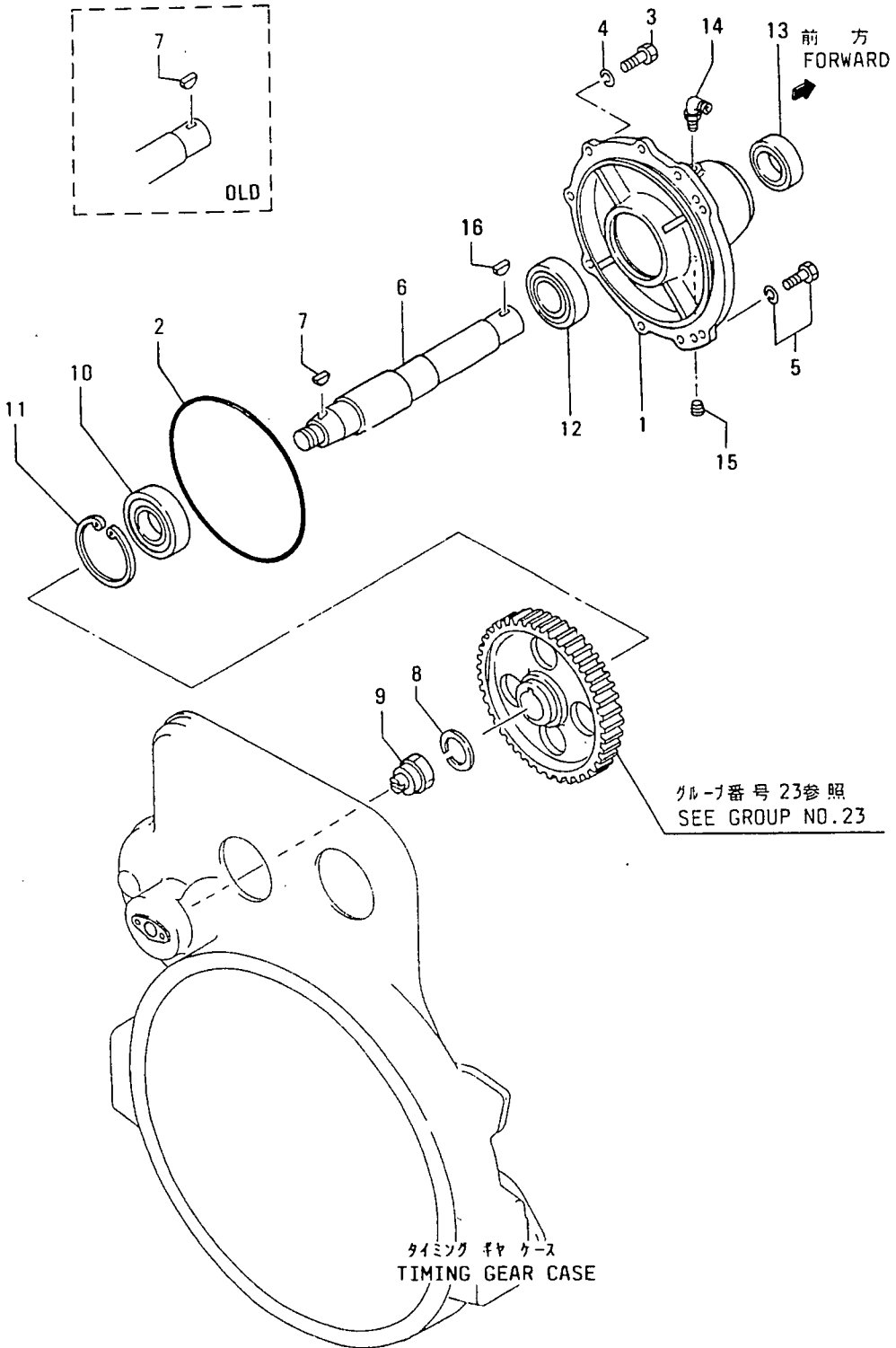

アクセサリ トライブ (リア)  
25-02 ACCESSORY DRIVE (REAR)

| 見出<br>番号<br>REF.<br>-NO. | 部品番号<br>PART NO. | 代<br>記<br>号<br>RISC<br>/EN<br>PQQ | 部品名称 および 記事・仕様記号<br>PART NAME & DESCRIPTION | 型式<br>個数<br>MODEL&QTY |     |     |     | 適用号機                     |           | 機<br>種<br>M/V<br>/R |
|--------------------------|------------------|-----------------------------------|---|-----------------------|-----|-----|-----|--------------------------|-----------|---------------------|
|                          |                  |                                   |   | PT                    | TA  | TK  | TK  | APPLICABLE<br>SERIAL NO. |           |                     |
|                          |                  |                                   |   | -01                   | -01 | -01 | -02 | FROM@                    | --@UPTORD |                     |
| 1                        | 37525-23100      |                                   | CASE, DRIVE                                 | 1                     | 1   | 1   | 1   |                          | @ 12127   |                     |
|                          | 37525-33100      | 31                                | CASE, DRIVE                                 | 1                     | 1   | 1   | 1   |                          | @ 13229   | V                   |
|                          | 37525-43100      | 32                                | CASE, DRIVE                                 | 1                     | 1   | 1   | 1   |                          |           | V                   |
| 2                        | 37525-03600      |                                   | O-RING                                      | 1                     | 1   | 1   | 1   |                          |           | A                   |
| 3                        | F1035-12045      |                                   | BOLT  | 7                     | 7   | 7   | 7   |                          |           | A                   |
| 4                        | F2515-12000      |                                   | WASHER, SPRING                              | 7                     | 7   | 7   | 7   |                          |           | A                   |
| 5                        | F1805-12035      |                                   | BOLT, W/WASHER                              | 1                     | 1   | 1   | 1   |                          |           | A                   |
| 6                        | 37525-33200      |                                   | C SHAFT, DRIVE                              | 1                     | 1   | 1   | 1   |                          | - 13100   |                     |
|                          | 37525-04200      | N1                                | SHAFT, DRIVE                                | 1                     | 1   | 1   | 1   | 13101-                   |           | V                   |
| 7                        | F2870-07025      |                                   | OKEY, WOODRUFF                              | 2                     | 2   | 2   | 2   |                          | - 13100   |                     |
|                          | F2870-07025      | 1                                 | KEY, WOODRUFF                               | 1                     | 1   | 1   | 1   | 13101-                   |           |                     |
| 8                        | F2515-30000      |                                   | WASHER, SPRING                              | 1                     | 1   | 1   | 1   |                          |           | A                   |
| 9                        | 37125-25602      |                                   | COUPLING, DAMPER                            | 1                     | 1   | 1   | 1   |                          |           |                     |
| 10                       | F8010-06309      |                                   | BEARING, BALL                               | 1                     | 1   | 1   | 1   |                          |           | A                   |
| 11                       | F3202-10000      |                                   | RING, SNAP                                  | 1                     | 1   | 1   | 1   |                          |           | A                   |
| 12                       | F8006-06210      |                                   | BEARING, BALL                               | 1                     | 1   | 1   | 1   |                          |           | A                   |
| 13                       | 37525-03400      |                                   | SEAL, OIL                                   | 1                     | 1   | 1   | 1   |                          |           | A                   |
| 14                       | F4560-08000      |                                   | ELBOW                                       | 1                     | 1   | 1   | 1   |                          |           |                     |
| 15                       | 04827-71300      |                                   | PLUG, TAPERED                               | 1                     | 1   | 1   | 1   |                          |           | A                   |
| 16                       | F2870-10032      |                                   | AKEY, WOODRUFF                              | 1                     | 1   | 1   | 1   | 13101-                   |           | V                   |

25-03 アワメータ  
HOURMETER

- 34-

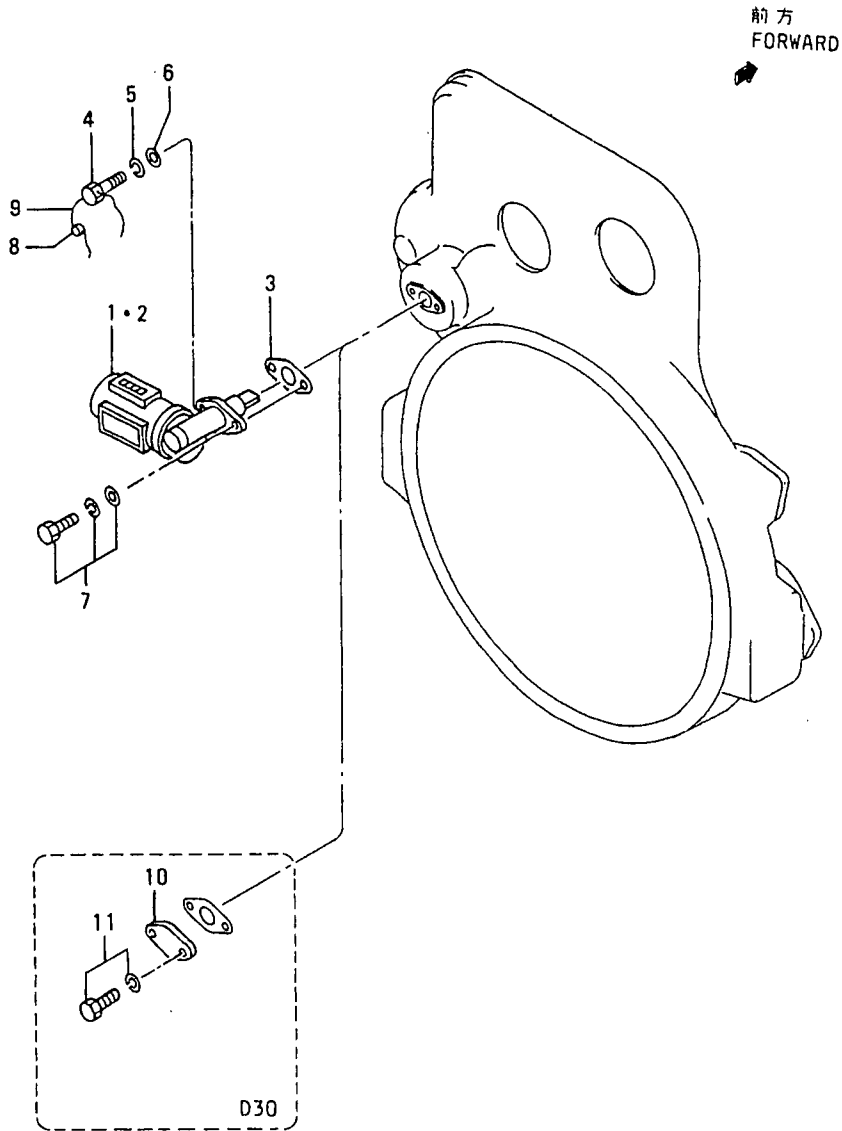

25-03 アワメータ  
HOURMETER

| 見出<br>番号<br>REF.<br>-NO. | 部品番号<br>PART NO. | 代<br>表<br>記<br>号<br>R<br>S<br>C<br>/<br>E<br>N<br>P<br>Q<br>G | 部品名称 および 記事・仕様記号<br>PART NAME & DESCRIPTION | 型式<br>個数<br>MODEL&QTY |   |   |   | 適用号機<br>APPLICABLE<br>SERIAL NO.<br>FROM@--@UPTORD | 機<br>区<br>別<br>M<br>V<br>/<br>R |
|--------------------------|------------------|---|---|-----------------------|---|---|---|--|---------------------------------|
|                          |                  |   |   | P                     | T | A | P |  |                                 |
| 1                        | 32525-13600      |   | HOURMETER D13                               | 1                     | 1 | 1 | 1 |  |                                 |
| 2                        | 36225-03800      |   | HOURMETER D12                               | 1                     | 1 | 1 | 1 |  |                                 |
| 3                        | 30625-50501      |   | GASKET                                      | 1                     | 1 | 1 | 1 |  |                                 |
| 4                        | F1115-08025      |   | OBOLT D13,D12                               | 2                     | 2 | 2 | 2 | @ 11560A   | A                               |
|                          | F1115-08025      | 1   | BOLT D13,D12                                | 1                     | 1 | 1 | 1 | 11561@   | A                               |
| 5                        | F2515-08000      |   | OWASHER, SPRING D13,D12                     | 2                     | 2 | 2 | 2 | @ 11560A   | A                               |
|                          | F2515-08000      | 1   | WASHER, SPRING D13,D12                      | 1                     | 1 | 1 | 1 | 11561@   | A                               |
| 6                        | F2500-08000      |   | OWASHER, PLAIN D13,D12                      | 2                     | 2 | 2 | 2 | @ 11560A   | A                               |
|                          | F2500-08000      | 1   | WASHER, PLAIN D13,D12                       | 1                     | 1 | 1 | 1 | 11561@   | A                               |
| 7                        | F1825-08025      |   | ABOLT, W/WASHER B/W D13,D12                 | 1                     | 1 | 1 | 1 | 11561@   | A                               |
| 8                        | 48000-96600      |   | SEAL D13,D12                                | 1                     | 1 | 1 | 1 |  | A                               |
| 9                        | 34461-07700      |   | WIRE, SEAL D13,D12                          | 1                     | 1 | 1 | 1 |  |                                 |
| 10                       | 30407-05600      |   | COVER D30,D12                               | 1                     | 1 | 1 | 1 |  |                                 |
| 11                       | F1805-08020      |   | BOLT, W/WASHER B/W D30,D12                  | 2                     | 2 | 2 | 2 |  | A                               |

インレット システム, エア ヒータ  
INLET SYSTEM & AIR HEATER

30

- 36 -

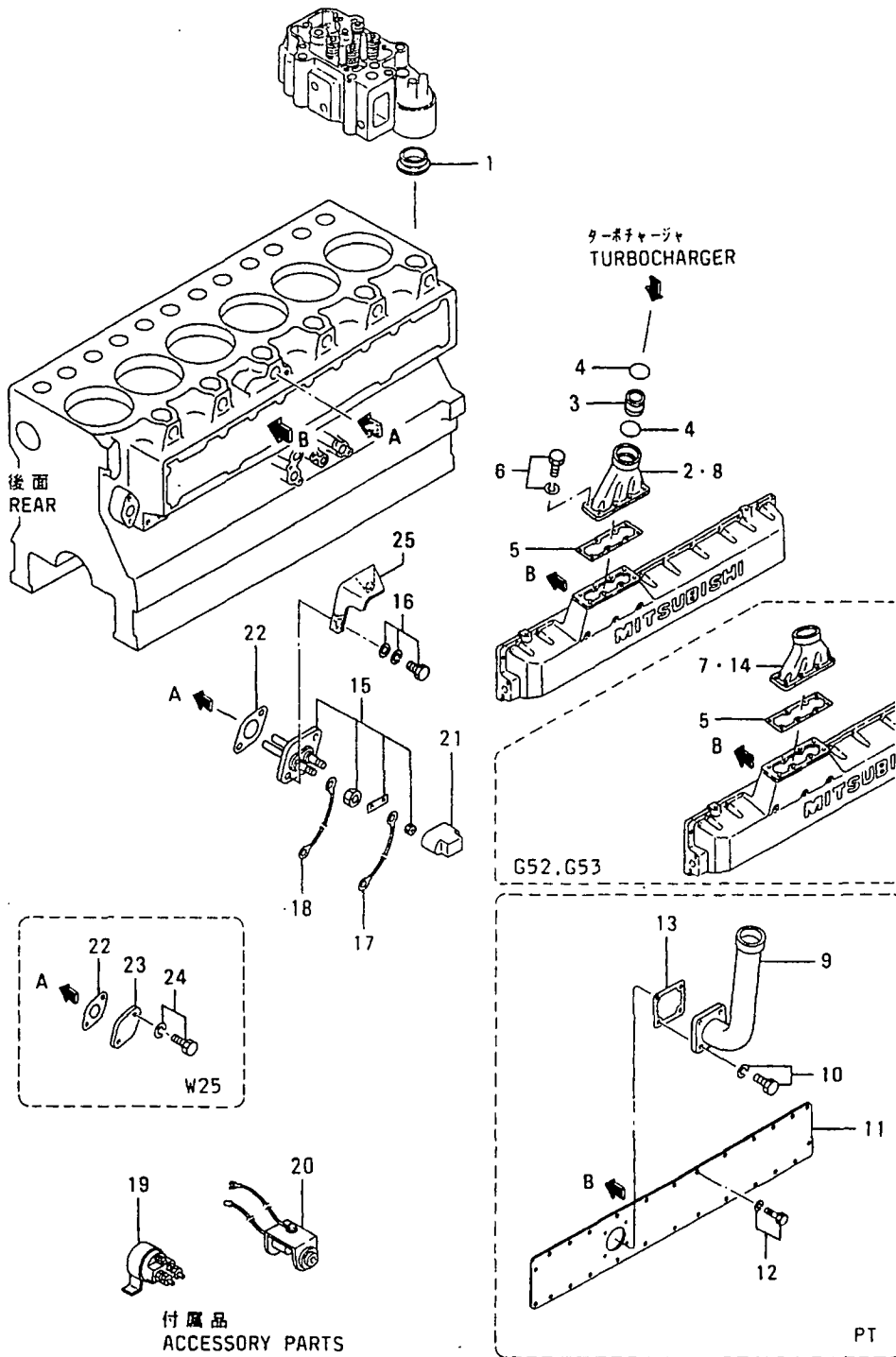

| 見出<br>番号<br>REF.<br>-NO. | 部品番号<br>PART NO. | 代<br>記<br>記<br>号<br>R<br>S<br>C<br>/<br>E<br>N<br>P<br>Q<br>G | 部品名称 および 記事・仕様記号<br>PART NAME & DESCRIPTION | 型式<br>個数<br>MODEL&QTY |     |     |     | 適用号機<br>APPLICABLE<br>SERIAL NO. |         | 機<br>種<br>M<br>V<br>/<br>R<br>D |   |               |
|--------------------------|------------------|---|---|-----------------------|-----|-----|-----|----------------------------------|---------|---------------------------------|---|---------------|
|                          |                  |   |   | P                     | T   | A   | P   | K                                | P       |                                 | T | FROM@--@UPTOR |
|                          |                  |   |   | -01                   | -01 | -01 | -02 |                                  |         |                                 |   |               |
| 1                        | 37530-00200      |   | PACKING                                     | 6                     | 6   | 6   | 6   |                                  |         | A                               |   |               |
| 2                        | 37530-11101      |   | DUCT, INLET G19                             | .                     | 1   | 1   | 1   |                                  |         |                                 |   |               |
|                          | 37530-11101      |   | DUCT, INLET G25                             | 1                     | 1   | 1   | 1   |                                  |         |                                 |   |               |
| 3                        | 37530-11300      |   | CONNECTOR                                   | 1                     | 1   | 1   | 1   |                                  |         |                                 |   |               |
|                          | 37530-11301R1    |   | CONNECTOR                                   | 1                     | 1   | 1   | 1   |                                  |         | V                               |   |               |
| 4                        | 35A30-00100      |   | O-RING                                      | 2                     | 2   | 2   | 2   |                                  |         | A                               |   |               |
| 5                        | 37530-01200      |   | PACKING G19, G16                            | .                     | 1   | 1   | 1   |                                  |         | A                               |   |               |
|                          | 37530-01200      |   | PACKING G25                                 | 1                     | 1   | 1   | 1   |                                  |         | A                               |   |               |
|                          | 37530-01200      |   | PACKING G53, G52                            | .                     | 1   | .   | .   |                                  |         | A                               |   |               |
| 6                        | F1805-10025      |   | BOLT, W/WASHER B/W G19, G16                 | .                     | 8   | 8   | 8   |                                  |         | A                               |   |               |
|                          | F1805-10025      |   | BOLT, W/WASHER B/W G25                      | 8                     | 8   | 8   | 8   |                                  |         | A                               |   |               |
|                          | F1805-10025      |   | BOLT, W/WASHER B/W G53, G52                 | .                     | 8   | .   | .   |                                  |         | A                               |   |               |
| 7                        | 37530-09200      |   | DUCT, INLET G52                             | .                     | 1   | .   | .   |                                  |         |                                 |   |               |
| 8                        | 37530-02100      |   | DUCT, INLET G16                             | .                     | 1   | 1   | 1   |                                  |         |                                 |   |               |
| 9                        | 37530-02200      |   | DUCT, AIR G15                               | 1                     | .   | .   | .   |                                  |         |                                 |   |               |
| 10                       | F1805-10020      |   | BOLT, W/WASHER B/W G15                      | 4                     | .   | .   | .   |                                  |         | A                               |   |               |
| 11                       | 37530-01901      |   | COVER G15                                   | 1                     | .   | .   | .   |                                  |         |                                 |   |               |
| 12                       | F1805-12030      |   | BOLT, W/WASHER B/W G15                      | 26                    | .   | .   | .   |                                  |         | A                               |   |               |
| 13                       | 36230-00801      |   | PACKING G15                                 | 1                     | .   | .   | .   |                                  |         | A                               |   |               |
| 14                       | 37530-09300      |   | DUCT, INLET G53                             | .                     | 1   | .   | .   |                                  |         |                                 |   |               |
| 15                       | 37530-50600      |   | HEATER, AIR W24                             | 6                     | 6   | 6   | 6   |                                  |         |                                 |   |               |
| 16                       | F1825-12030      |   | BOLT, W/WASHER B/W W24                      | 12                    | 12  | 12  | 12  |                                  |         | A                               |   |               |
| 17                       | 37530-20700      |   | WIRE, SHORT FOR 5MM BOLT W24                | 4                     | 4   | 4   | 4   |                                  |         |                                 |   |               |
| 18                       | 37530-20800      |   | WIRE, SHORT FOR 14MM BOLT W24               | 4                     | 4   | 4   | 4   |                                  |         |                                 |   |               |
| 19                       | 04382-17400      |   | RELAY W24                                   | 1                     | 1   | 1   | 1   |                                  |         |                                 |   |               |
| 20                       | 37530-00900      |   | INDICATOR, HEATER W24                       | 1                     | 1   | 1   | 1   |                                  |         |                                 |   |               |
| 21                       | 37530-00400      |   | CCAP, TERMINAL W24                          | 6                     | 6   | 6   | 6   |                                  | @ 11804 |                                 |   |               |
|                          | 37530-1040031    |   | CAP, TERMINAL W24                           | 6                     | 6   | 6   | 6   |                                  |         |                                 |   |               |
| 22                       | 37530-00500      |   | PACKING                                     | 6                     | 6   | 6   | 6   |                                  |         | A                               |   |               |
| 23                       | 33546-06900      |   | COVER W25                                   | 6                     | 6   | 6   | 6   |                                  |         |                                 |   |               |
| 24                       | F1805-12030      |   | BOLT, W/WASHER B/W W25                      | 12                    | 12  | 12  | 12  |                                  |         | A                               |   |               |
| 25                       | 37532-07800      |   | AINSULATOR CYL NO.4 W24                     | 1                     | 1   | 1   | 1   |                                  | 11805@  |                                 |   |               |

エキゾースト システム (ソノ 1)  
32-01 EXHAUST SYSTEM (PART-1)

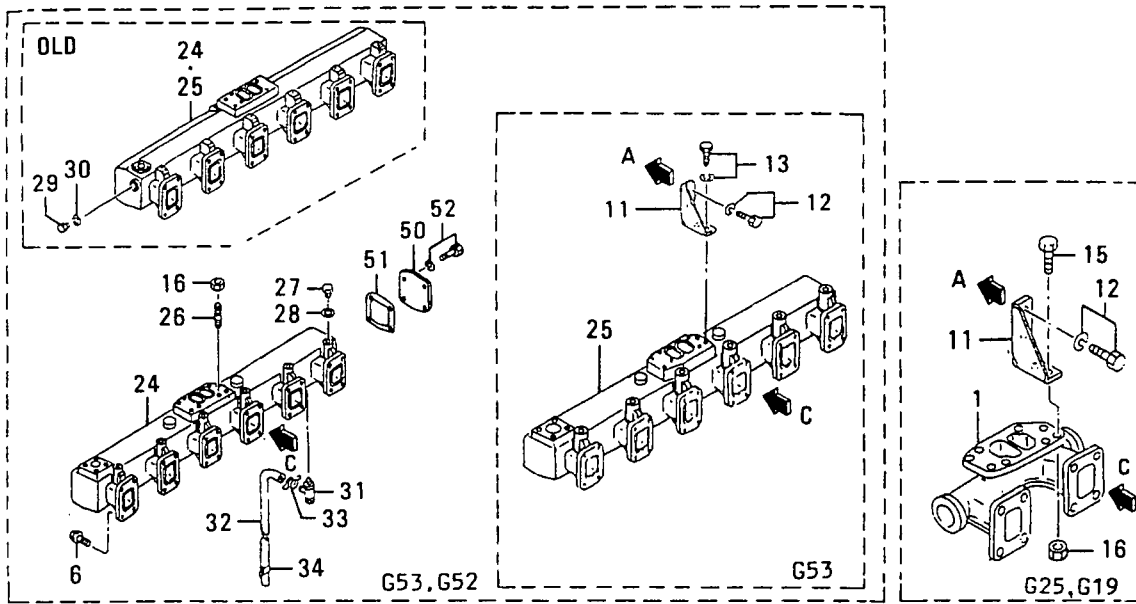

グループ番号 33-01~33-07 参照  
SEE GROUP NO. 33-01 THRU 33-07

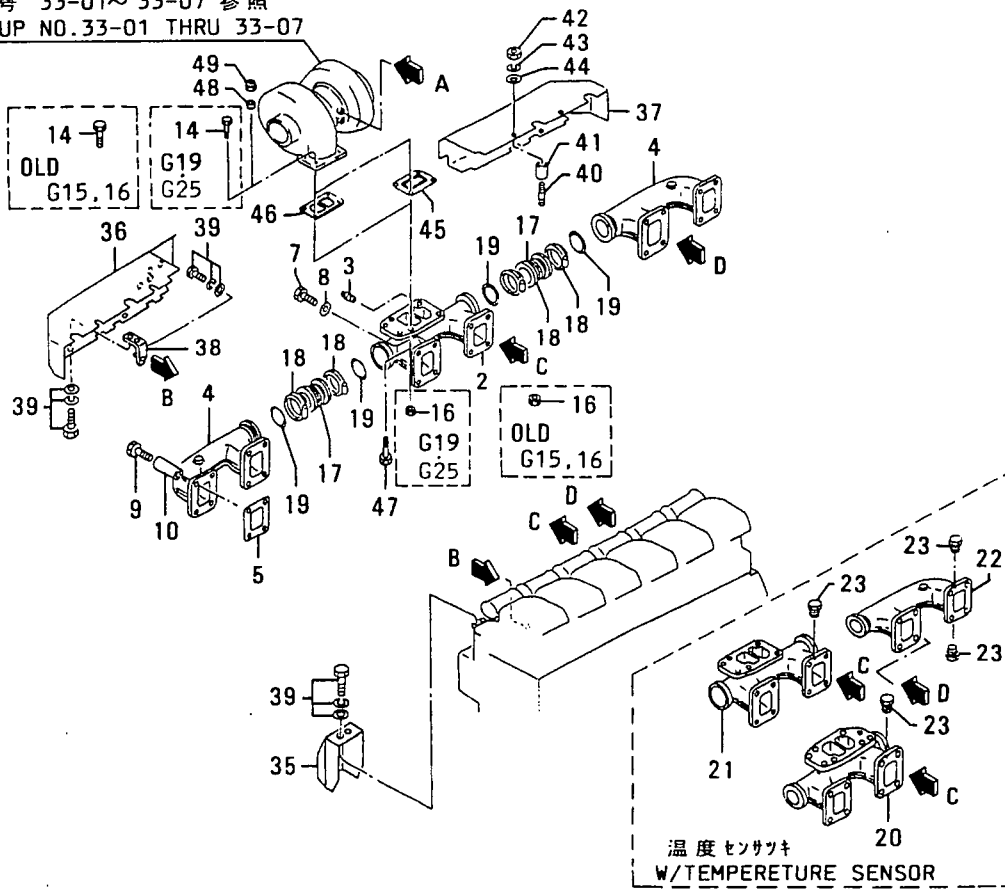

エキゾースト システム (ソノ 1)  
32-01 EXHAUST SYSTEM (PART-1)

| 見出<br>番号<br>REF.<br>-NO. | 部品番号<br>PART NO. | 代<br>記<br>号<br>R<br>S<br>C<br>/<br>E<br>N<br>P<br>Q<br>G | 部品名称 および 記事・仕様記号<br>PART NAME & DESCRIPTION | 型式<br>個数<br>MODEL&QTY |      |      |      | 適用号機                     |        |
|--------------------------|------------------|--|---|-----------------------|------|------|------|--------------------------|--------|
|                          |                  |  |   | PT                    | TA   | PK   | TK   | APPLICABLE<br>SERIAL NO. |        |
|                          |                  |  |   | -01-                  | -01- | -01- | -02- | FROM@--@                 | UPTOR@ |
| 1                        | 37532-50100      |  | MANIFOLD, EXH G19                           | .                     | 1    | 1    | 1    |                          |        |
|                          | 37532-50100      |  | MANIFOLD, EXH G25                           | 1                     | 1    | 1    | 1    |                          |        |
| 2                        | 37532-30300      |  | MANIFOLD, EXH G15                           | 1                     | .    | .    | .    |                          |        |
|                          | 37532-30300      |  | MANIFOLD, EXH G16                           | .                     | 1    | 1    | 1    |                          |        |
| 3                        | F5006-10000      |  | PLUG, TAPERED G15                           | 2                     | .    | .    | .    |                          |        |
|                          | F5006-10000      |  | PLUG, TAPERED G19, G16                      | .                     | 2    | 2    | 2    |                          |        |
|                          | F5006-10000      |  | PLUG, TAPERED G25                           | 2                     | 2    | 2    | 2    |                          |        |
| 4                        | 37532-40200      |  | MANIFOLD, EXH G15                           | 2                     | .    | .    | .    |                          |        |
|                          | 37532-40200      |  | MANIFOLD, EXH G19, G16                      | .                     | 2    | 2    | 2    |                          |        |
|                          | 37532-40200      |  | MANIFOLD, EXH G25                           | 2                     | 2    | 2    | 2    |                          |        |
| 5                        | 37532-10500      |  | GASKET, EXHAUST                             | 6                     | 6    | 6    | 6    |                          |        |
| 6                        | 37532-00800      |  | BOLT G53, G52                               | .                     | 24   | .    | .    |                          |        |
| 7                        | 33532-00800      |  | CBOLT G15                                   | 1                     | .    | .    | .    | @ 13100A                 |        |
|                          | 33532-00800      |  | CBOLT G16                                   | .                     | 1    | 1    | 1    | @ 13100A                 |        |
|                          | 33532-00800      |  | CBOLT G19                                   | .                     | 2    | 2    | 2    | @ 13100A                 |        |
|                          | 32532-00800      |  | CBOLT G25                                   | 2                     | 2    | 2    | 2    | @ 13100A                 |        |
|                          | 32532-0753531    |  | BOLT G15                                    | 1                     | .    | .    | .    |                          | AV     |
|                          | 32532-0753531    |  | BOLT G16                                    | .                     | 1    | 1    | 1    |                          | AV     |
|                          | 32532-0753531    |  | BOLT G19                                    | .                     | 2    | 2    | 2    |                          | AV     |
|                          | 32532-0753531    |  | BOLT G25                                    | 2                     | 2    | 2    | 2    |                          | A      |
| 8                        | F2500-14000      |  | WASHER, PLAIN G15                           | 1                     | .    | .    | .    |                          | A      |
|                          | F2500-14000      |  | WASHER, PLAIN G16                           | .                     | 1    | 1    | 1    |                          | A      |
|                          | F2500-14000      |  | WASHER, PLAIN G19                           | .                     | 2    | 2    | 2    |                          | A      |
|                          | F2500-14000      |  | WASHER, PLAIN G25                           | 2                     | 2    | 2    | 2    |                          | A      |
| 9                        | 37432-21200      |  | CBOLT G15                                   | 23                    | .    | .    | .    | @ 13100A                 |        |
|                          | 37432-21200      |  | CBOLT G16                                   | .                     | 23   | 23   | 23   | @ 13100A                 |        |
|                          | 37432-21200      |  | CBOLT G19                                   | .                     | 22   | 22   | 22   | @ 13100A                 |        |
|                          | 37432-21200      |  | CBOLT G25                                   | 22                    | 22   | 22   | 22   | @ 13100A                 |        |
|                          | 37532-0090031    |  | BOLT G15                                    | 23                    | .    | .    | .    |                          | AV     |
|                          | 37532-0090031    |  | BOLT G16                                    | .                     | 23   | 23   | 23   |                          | AV     |
|                          | 37532-0090031    |  | BOLT G19                                    | .                     | 22   | 22   | 22   |                          | AV     |
|                          | 37532-0090031    |  | BOLT G25                                    | 22                    | 22   | 22   | 22   |                          | A      |
| 10                       | 37432-11300      |  | SPACER G15                                  | 23                    | .    | .    | .    |                          |        |
|                          | 37432-11300      |  | SPACER G16                                  | .                     | 23   | 23   | 23   |                          |        |
|                          | 37432-11300      |  | SPACER G19                                  | .                     | 22   | 22   | 22   |                          |        |
|                          | 37432-11300      |  | SPACER G25                                  | 22                    | 22   | 22   | 22   |                          |        |
| 11                       | 37232-00701      |  | STAY G19                                    | .                     | 1    | 1    | 1    |                          |        |
|                          | 37232-00701      |  | STAY G25                                    | 1                     | 1    | 1    | 1    |                          |        |
|                          | 37232-00701      |  | STAY G53                                    | .                     | 1    | .    | .    |                          |        |
| 12                       | F2005-12025      |  | BOLT, W/WASHER B/W G19                      | .                     | 2    | 2    | 2    |                          | A      |
|                          | F2005-12025      |  | BOLT, W/WASHER B/W G25                      | 2                     | 2    | 2    | 2    |                          | A      |
|                          | F2005-12025      |  | BOLT, W/WASHER B/W G53                      | .                     | 2    | .    | .    |                          | A      |
| 13                       | F1805-12025      |  | BOLT, W/WASHER B/W G53                      | .                     | 2    | .    | .    |                          | A      |
| 14                       | 07707-12045      |  | DBOLT G15                                   | 4                     | .    | .    | .    | @ 12216A                 |        |
|                          | 07707-12045      |  | DBOLT G16                                   | .                     | 4    | 4    | 4    | @ 12216A                 |        |
|                          | 07707-12045      |  | BOLT G25                                    | 4                     | 4    | 4    | 4    |                          | A      |
|                          | 07707-12045      |  | BOLT G19                                    | .                     | 4    | 4    | 4    |                          | A      |
| 15                       | 07707-12040      |  | BOLT G19                                    | .                     | 4    | 4    | 4    |                          | A      |
|                          | 07707-12040      |  | BOLT G25                                    | 4                     | 4    | 4    | 4    |                          | A      |
| 16                       | F2440-12000      |  | DNUT, SELF LOCKING G15                      | 4                     | .    | .    | .    | @ 12216A                 |        |

エキゾースト システム (ソノ 1)  
 32-01 EXHAUST SYSTEM (PART-1)

- 40 -

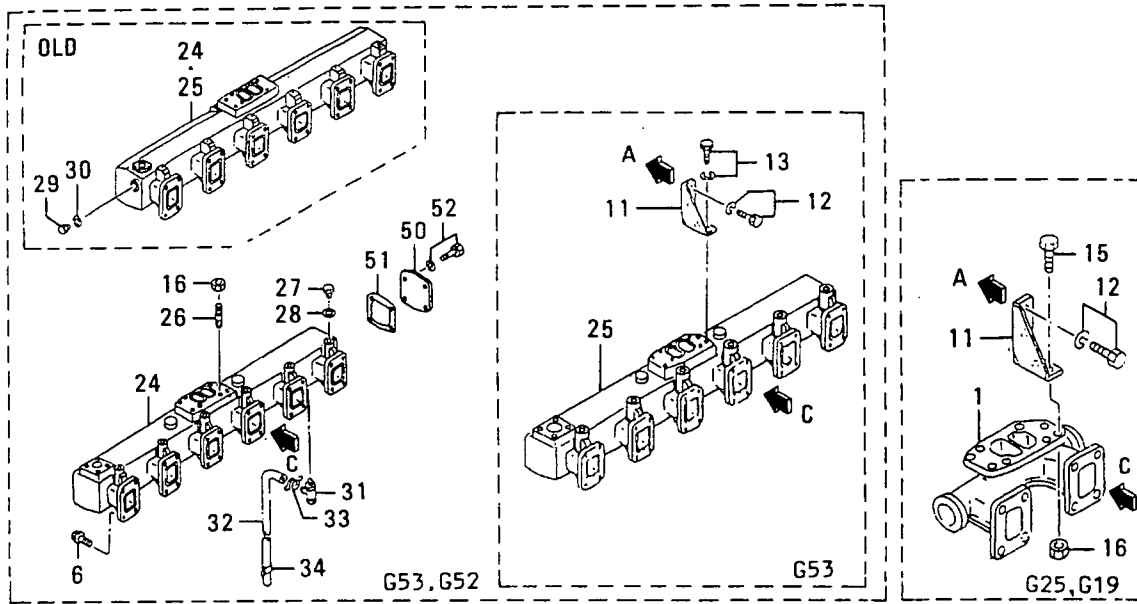

グループ番号 33-01~33-07 参照  
 SEE GROUP NO. 33-01 THRU 33-07

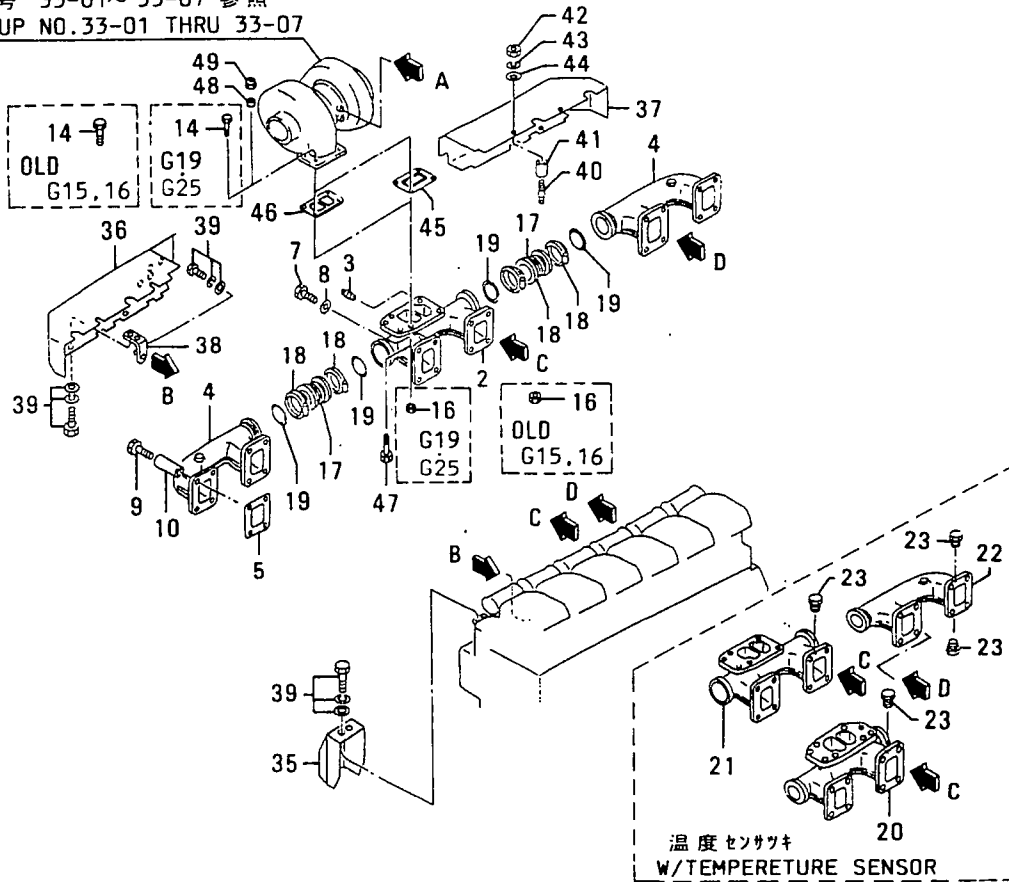

エキゾースト システム(ソノ 1)  
32-01 EXHAUST SYSTEM(PART-1)

- 41 -

| 見出<br>番号<br>REF.<br>-NO. | 部品番号<br>PART NO. | 代<br>記<br>記<br>号<br>RISC<br>/EN<br>PQQ | 部品名称 および 記事・仕様記号<br>PART NAME & DESCRIPTION | 型式<br>個数<br>MODEL&QTY |     |     |     | 適用号機<br>APPLICABLE<br>SERIAL NO.<br>FROM@--@UPTORD | 機<br>種<br>M<br>V<br>R |
|--------------------------|------------------|--|---|-----------------------|-----|-----|-----|--|-----------------------|
|                          |                  |  |   | PT                    | TA  | PK  | TK  |  |                       |
|                          |                  |  |   | -01                   | -01 | -01 | -02 |  |                       |
| 16                       | F2440-12000      |  | DNUT,SELF LOCKING G16                       | .                     | 4   | 4   | 4   | @ 12216A   | A                     |
|                          | F2440-12000      |  | NUT,SELF LOCKING G19                        | .                     | 8   | 8   | 8   |  | A                     |
|                          | F2440-12000      |  | NUT,SELF LOCKING G52,G53                    | .                     | 4   | .   | .   |  | A                     |
|                          | F2440-12000      |  | NUT,SELF LOCKING G25                        | 8                     | 8   | 8   | 8   |  | A                     |
| 17                       | 37532-00600      |  | CJOINT,FLEXIBLE G15                         | 2                     | .   | .   | .   | @ 12997  |                       |
|                          | 37532-00600      |  | CJOINT,FLEXIBLE G19,G16                     | .                     | 2   | 2   | 2   | @ 12997  |                       |
|                          | 37532-00600      |  | CJOINT,FLEXIBLE G25                         | 2                     | 2   | 2   | 2   | @ 12997  |                       |
|                          | 37532-1060031    |  | JOINT,FLEXIBLE G15                          | 2                     | .   | .   | .   |  | V                     |
|                          | 37532-1060031    |  | JOINT,FLEXIBLE G19,G16                      | .                     | 2   | 2   | 2   |  | V                     |
|                          | 37532-1060031    |  | JOINT,FLEXIBLE G25                          | 2                     | 2   | 2   | 2   |  | V                     |
| 18                       | 49168-14001      |  | CCOUPLING G15                               | 4                     | .   | .   | .   | @ 11857  |                       |
|                          | 49168-14001      |  | CCOUPLING G19,G16                           | .                     | 4   | 4   | 4   | @ 11857  |                       |
|                          | 49168-14001      |  | CCOUPLING G25                               | 4                     | 4   | 4   | 4   | @ 11857  |                       |
|                          | 49184-1400031    |  | COUPLING G15                                | 4                     | .   | .   | .   |  |                       |
|                          | 49184-1400031    |  | COUPLING G19,G16                            | .                     | 4   | 4   | 4   |  |                       |
|                          | 49184-1400031    |  | COUPLING G25                                | 4                     | 4   | 4   | 4   |  |                       |
| 19                       | 32532-01700      |  | GASKET,JOINT G15                            | 4                     | .   | .   | .   |  | A                     |
|                          | 32532-01700      |  | GASKET,JOINT G19,G16                        | .                     | 4   | 4   | 4   |  | A                     |
|                          | 32532-01700      |  | GASKET,JOINT G25                            | 4                     | 4   | 4   | 4   |  | A                     |
| 20                       | 37532-23100      |  | MANIFOLD,EXH OPT G19                        | .                     | 1   | 1   | 1   |  |                       |
|                          | 37532-23100      |  | MANIFOLD,EXH OPT G25                        | 1                     | 1   | 1   | 1   |  |                       |
| 21                       | 37532-12100      |  | MANIFOLD,EXH OPT G15                        | 1                     | .   | .   | .   |  |                       |
|                          | 37532-12100      |  | MANIFOLD,EXH OPT G16                        | .                     | 1   | 1   | 1   |  |                       |
|                          | 37532-12100      |  | MANIFOLD,EXH OPT G25                        | 1                     | 1   | 1   | 1   |  |                       |
| 22                       | 37532-13200      |  | MANIFOLD,EXH OPT G15                        | 2                     | .   | .   | .   |  |                       |
|                          | 37532-13200      |  | MANIFOLD,EXH OPT G19,G16                    | .                     | 2   | 2   | 2   |  |                       |
|                          | 37532-13200      |  | MANIFOLD,EXH OPT G25                        | 1                     | 1   | 1   | 1   |  |                       |
| 23                       | 37532-03300      |  | PLUG OPT G15                                | 10                    | .   | .   | .   |  | A                     |
|                          | 37532-03300      |  | PLUG OPT G19,G16                            | .                     | 10  | 10  | 10  |  | A                     |
|                          | 37532-03300      |  | PLUG OPT G25                                | 1                     | 1   | 1   | 1   |  |                       |
| 24                       | 37532-28200      |  | CMANIFOLD,EXH G52                           | .                     | 1   | .   | .   | @ 12447  |                       |
|                          | 37532-00020G1C   |  | CMANIFOLD,EXH G52                           | .                     | 1   | .   | .   | 12448@@ 13361                                      | V                     |
|                          | 37532-10020G2C   |  | CMANIFOLD,EXH G52                           | .                     | 1   | .   | .   | 13362@@ 13547                                      | V                     |
|                          | 37532-2002033    |  | CMANIFOLD,EXH G52                           | .                     | 1   | .   | .   | 13362@   | V                     |
| 25                       | 37532-38100      |  | CMANIFOLD,EXH G53                           | .                     | 1   | .   | .   | @ 12447  |                       |
|                          | 37532-00030G1C   |  | CMANIFOLD,EXH G53                           | .                     | 1   | .   | .   | 12448@@ 13361                                      | V                     |
|                          | 37532-10030G2C   |  | CMANIFOLD,EXH G53                           | .                     | 1   | .   | .   | 13362@@ 13547                                      | V                     |
|                          | 37532-2003033    |  | CMANIFOLD,EXH G53                           | .                     | 1   | .   | .   | 13362@   | V                     |
| 26                       | 07716-12030      |  | CSTUD G53,G52                               | .                     | 4   | .   | .   | @ 12447  |                       |
|                          | 35A32-00300M1    |  | STUD G53,G52                                | .                     | 4   | .   | .   | 12448@   | V                     |
| 27                       | 45764-75201      |  | PLUG G53,G52                                | .                     | 6   | .   | .   |  | A                     |
| 28                       | F4202-27000      |  | GASKET G53,G52                              | .                     | 6   | .   | .   |  | A                     |
| 29                       | F5000-24000      |  | DPLUG,DRAIN G53,G52                         | .                     | 1   | .   | .   | @ 12447A   |                       |
| 30                       | 05946-02401      |  | DWASHER,SEALING G53,G52                     | .                     | 1   | .   | .   | @ 12447A   |                       |
| 31                       | 33407-06100      |  | COCK,WATER DRAIN G53,G52                    | .                     | 1   | .   | .   |  |                       |
| 32                       | 30098-68100      |  | PIPE,WATER G53,G52                          | .                     | 1   | .   | .   |  |                       |
| 33                       | 30007-05500      |  | CLAMP G53,G52                               | .                     | 1   | .   | .   |  | A                     |
| 34                       | 33010-23300      |  | CLAMP G53,G52                               | .                     | 1   | .   | .   |  | A                     |
| 35                       | 37532-27100      |  | INSULATOR G15                               | 5                     | .   | .   | .   |  |                       |
|                          | 37532-27100      |  | INSULATOR G19,G16                           | .                     | 5   | 5   | 5   |  |                       |

エキゾースト システム(ソノ 1)  
 EXHAUST SYSTEM(PART-1)

- 42 -

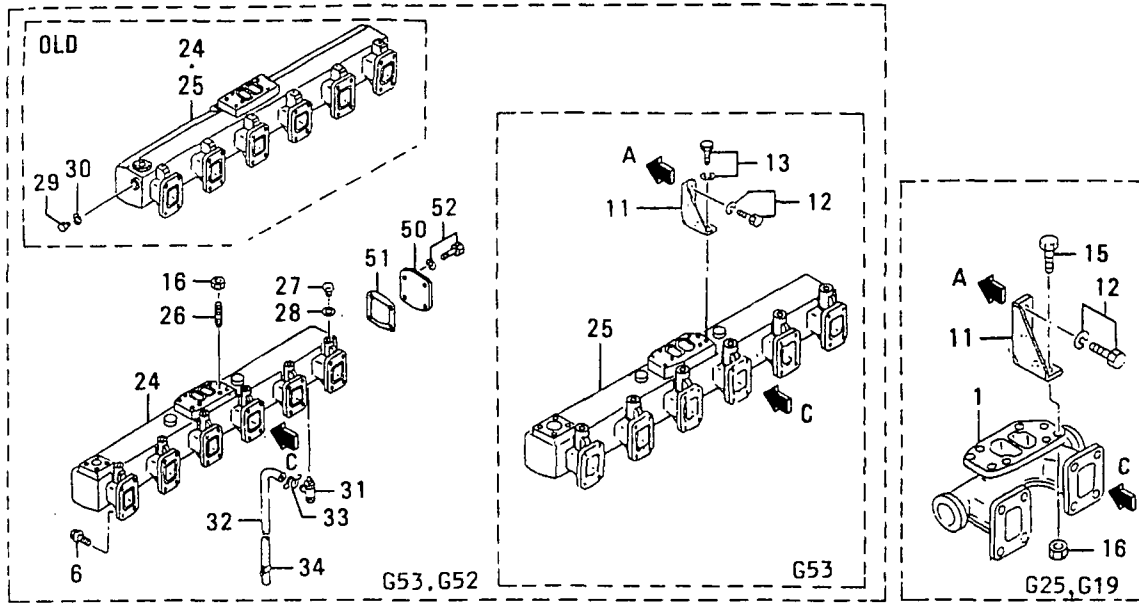

グループ番号 33-01~ 33-07 参照  
 SEE GROUP NO. 33-01 THRU 33-07

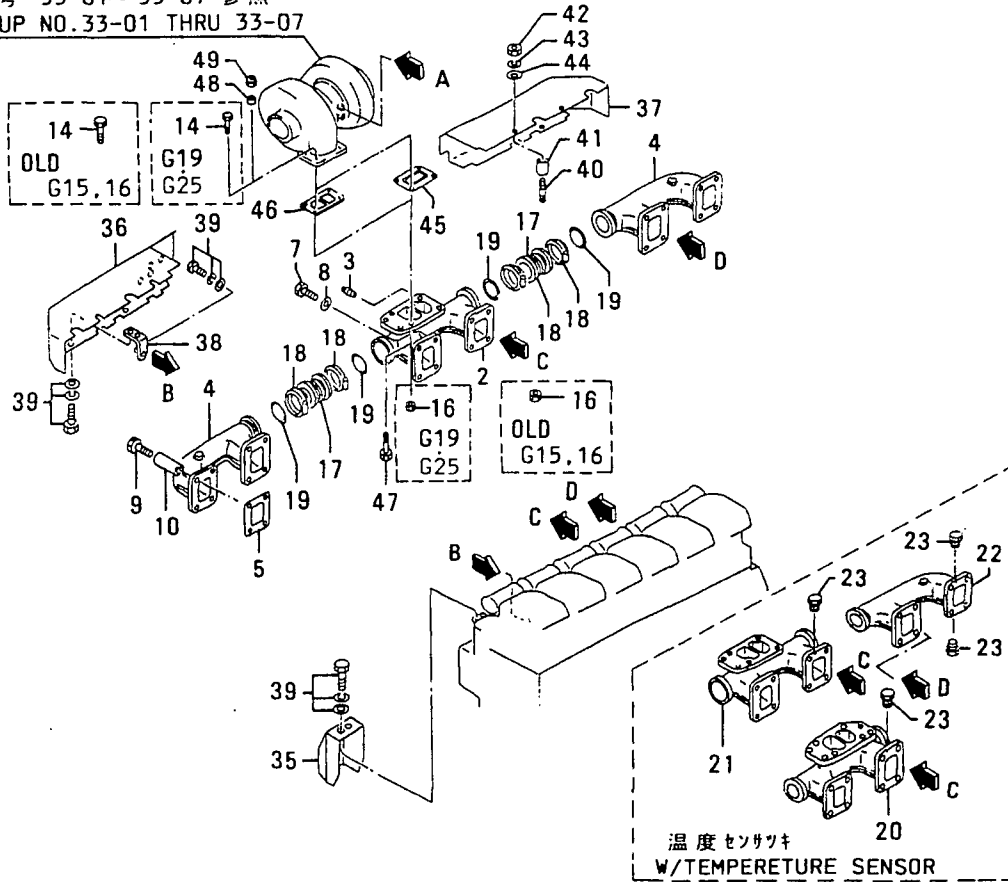

エキゾースト システム (ソノ 1)  
32-01 EXHAUST SYSTEM (PART-1)

- 43 -

| 見出<br>番号<br>REF.<br>-NO. | 部品番号<br>PART NO.   | 代<br>記<br>記<br>号<br>R<br>S<br>C<br>/<br>E<br>N<br>P<br>Q<br>G | 部品名称 および 記事・仕様記号<br>PART NAME & DESCRIPTION | 型式<br>個数<br>MODEL&QTY |     |     |     | 適用号機<br>APPLICABLE<br>SERIAL NO.<br>FROM@--@UPTOR | 機<br>種<br>M<br>V<br>R<br>D |
|--------------------------|--------------------|---|---|-----------------------|-----|-----|-----|---|----------------------------|
|                          |                    |   |   | P                     | T   | A   | P   |   |                            |
|                          |                    |   |   | -01                   | -01 | -01 | -02 |   |                            |
| 35                       | 37532-27100        |   | INSULATOR G25                               | 5                     | 5   | 5   | 5   |   |                            |
| 36                       | 37532-33400        |   | CINSULATOR G15                              | 1                     | .   | .   | .   | @ 12911   |                            |
|                          | 37532-33400        |   | CINSULATOR G19,G16                          | .                     | 1   | 1   | 1   | @ 12911   |                            |
|                          | 37532-33401R1C     |   | CINSULATOR G15                              | 1                     | .   | .   | .   | @ 12911   |                            |
|                          | 37532-33401R1C     |   | CINSULATOR G19,G16                          | .                     | 1   | 1   | 1   | @ 12911   |                            |
| 37                       | 37532-434003       |   | INSULATOR G15                               | 1                     | .   | .   | .   |   | V                          |
|                          | 37532-434003       |   | INSULATOR G19,G16                           | .                     | 1   | 1   | 1   |   | V                          |
|                          | 37532-23500        |   | CINSULATOR G15                              | 1                     | .   | .   | .   | @ 12911   |                            |
|                          | 37532-23500        |   | CINSULATOR G19,G16                          | .                     | 1   | 1   | 1   | @ 12911   |                            |
|                          | 37532-23501R1C     |   | CINSULATOR G15                              | 1                     | .   | .   | .   | @ 12911   |                            |
|                          | 37532-23501R1C     |   | CINSULATOR G19,G16                          | .                     | 1   | 1   | 1   | @ 12911   |                            |
|                          | 37532-3350032      |   | INSULATOR G15                               | 1                     | .   | .   | .   |   | V                          |
| 38                       | 37532-3350032      |   | INSULATOR G19,G16                           | .                     | 1   | 1   | 1   |   | V                          |
|                          | * CSTAY, INSULATOR |   | G15   | 4                     | .   | .   | .   |   |                            |
|                          | * CSTAY, INSULATOR |   | G19,G16                                     | .                     | 4   | 4   | 4   |   |                            |
|                          | 37532-2750011C     |   | CSTAY, INSULATOR G15                        | 4                     | .   | .   | .   | @ 12216   |                            |
|                          | 37532-2750011C     |   | CSTAY, INSULATOR G19,G16                    | .                     | 4   | 4   | 4   | @ 12216   |                            |
|                          | 37532-3750032      |   | STAY, INSULATOR G15                         | 4                     | .   | .   | .   |   | V                          |
|                          | 37532-3750032      |   | STAY, INSULATOR G16,G19                     | .                     | 4   | 4   | 4   |   | V                          |
| 39                       | F1825-08016        |   | BOLT,W/WASHER B/W G15                       | 10                    | .   | .   | .   |   | A                          |
|                          | F1825-08016        |   | BOLT,W/WASHER B/W G19,G16                   | .                     | 10  | 10  | 10  |   | A                          |
| 40                       | F1450-08035        |   | STUD G15                                    | 4                     | .   | .   | .   |   |                            |
|                          | F1450-08035        |   | STUD G19,G16                                | .                     | 4   | 4   | 4   |   |                            |
| 41                       | 30636-51900        |   | SPACER G15                                  | 4                     | .   | .   | .   |   |                            |
|                          | 30636-51900        |   | SPACER G19,G16                              | .                     | 4   | 4   | 4   |   |                            |
| 42                       | F2300-08000        |   | NUT G15                                     | 4                     | .   | .   | .   |   | A                          |
|                          | F2300-08000        |   | NUT G19,G16                                 | .                     | 4   | 4   | 4   |   | A                          |
| 43                       | F2515-08000        |   | WASHER, SPRING G15                          | 4                     | .   | .   | .   |   | A                          |
|                          | F2515-08000        |   | WASHER, SPRING G19,G16                      | .                     | 4   | 4   | 4   |   | A                          |
| 44                       | F2500-08000        |   | WASHER, PLAIN G15                           | 4                     | .   | .   | .   |   | A                          |
|                          | F2500-08000        |   | WASHER, PLAIN G19,G16                       | .                     | 4   | 4   | 4   |   | A                          |
| 45                       | 37232-09100        |   | GASKET, TURBOCHARGER S7A                    | .                     | 1   | .   | .   |   | A                          |
|                          | 37232-09100        |   | GASKET, TURBOCHARGER S7D                    | .                     | .   | 1   | 1   |   | A                          |
| 46                       | 35A32-10100        |   | GASKET, TURBOCHARGER S3G                    | 1                     | .   | .   | .   |   | A                          |
|                          | 35A32-10100        |   | GASKET, TURBOCHARGER S4B                    | 1                     | 1   | .   | .   |   | A                          |
|                          | 35A32-10100        |   | GASKET, TURBOCHARGER S4C,S3H                | .                     | 1   | 1   | 1   |   | A                          |
|                          | 35A32-10100        |   | GASKET, TURBOCHARGER S4D                    | .                     | 1   | .   | .   |   | A                          |
| 47                       | 07707-12055        |   | ABOLT G15                                   | 4                     | .   | .   | .   | 12217@  | A                          |
|                          | 07707-12055        |   | ABOLT G16                                   | .                     | 4   | 4   | 4   | 12217@  | A                          |
| 48                       | 62652-01800        |   | ASPACER G15                                 | 4                     | .   | .   | .   | 12217@  |                            |
|                          | 62652-01800        |   | ASPACER G16                                 | .                     | 4   | 4   | 4   | 12217@  |                            |
| 49                       | F2445-12000        |   | ANUT, SELF LOCKING G15                      | 4                     | .   | .   | .   | 12217@  | A                          |
|                          | F2445-12000        |   | ANUT, SELF LOCKING G16                      | .                     | 4   | 4   | 4   | 12217@  | A                          |
| 50                       | 37532-02600        |   | ACOVER, EXHAUST G53,G52                     | .                     | 1   | .   | .   | 12448@  |                            |
| 51                       | 37532-02700        |   | APACKING, MANF, EXH G53,G52                 | .                     | 1   | .   | .   | 12448@  |                            |
| 52                       | F1805-10025        |   | ABOLT,W/WASHER B/W G53,G52                  | .                     | 4   | .   | .   | 12448@  | A                          |

32-02 エキゾースト システム (ソノ 2)  
EXHAUST SYSTEM (PART-2)

- 44 -

グループ番号 33-01 ~ 33-07 参照  
SEE GROUP NO. 33-01 THRU 33-07

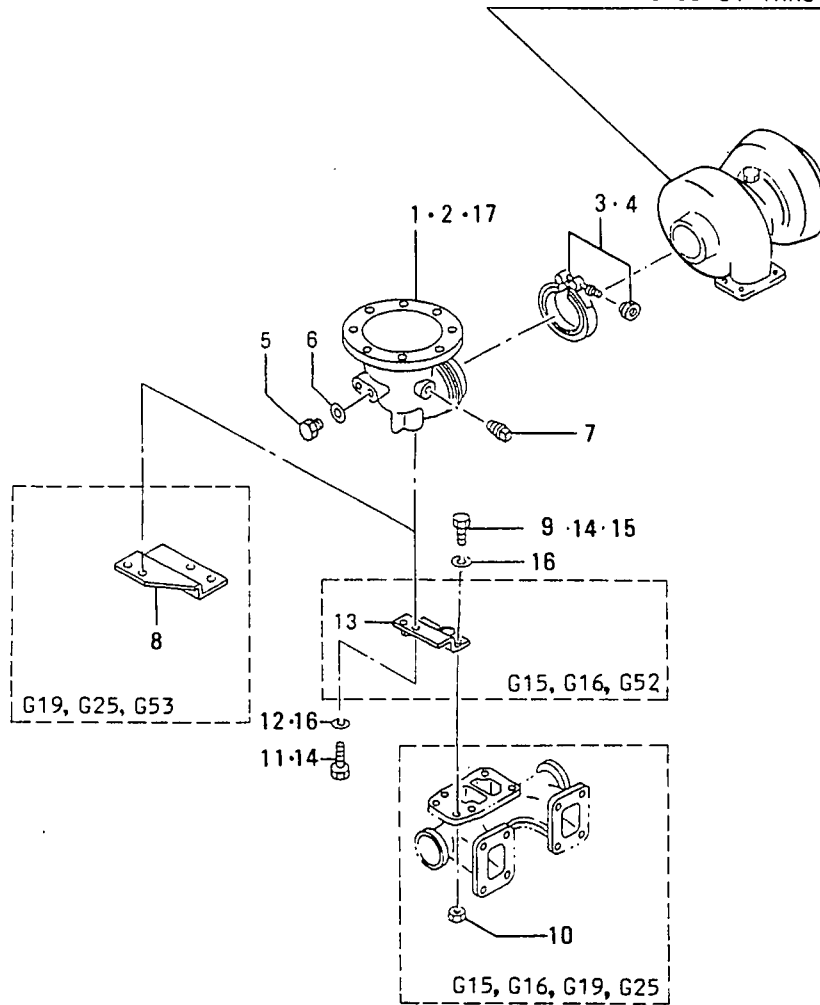

32-02 エキゾースト システム(ソノ 2)  
EXHAUST SYSTEM(PART-2)

| 見出<br>番号<br>REF.<br>NO. | 部品番号<br>PART NO. | 代<br>記<br>記<br>号<br>RSC<br>/EN<br>PQQ | 部品名称 および 記事・仕様記号<br>PART NAME & DESCRIPTION | 型式<br>個数<br>MODEL&QTY |      |      |      | 適用号機<br>APPLICABLE<br>SERIAL NO.<br>FROM@--@UPTORD | 機<br>区<br>別<br>M/V<br>/R |
|-------------------------|------------------|---------------------------------------|---|-----------------------|------|------|------|--|--------------------------|
|                         |                  |                                       |   | PT                    | PTA  | PTK  | PTK  |  |                          |
|                         |                  |                                       |   | -01-                  | -01- | -01- | -02- |  |                          |
| 1                       | 37232-01201      |                                       | PIPE, EXH G19                               | .                     | 1    | 1    | 1    |  |                          |
|                         | 37232-01201      |                                       | PIPE, EXH G53                               | .                     | 1    | .    | .    |  |                          |
| 2                       | 37232-00501      |                                       | PIPE, EXH G15                               | 1                     | .    | .    | .    |  |                          |
|                         | 37232-00501      |                                       | PIPE, EXH G16                               | .                     | 1    | 1    | 1    |  |                          |
|                         | 37232-00501      |                                       | PIPE, EXH G52                               | .                     | 1    | .    | .    |  |                          |
| 3                       | 49160-14001      |                                       | V-CLAMP ASSY G19                            | .                     | 1    | 1    | 1    |  |                          |
|                         | 49160-14001      |                                       | V-CLAMP ASSY G25                            | 1                     | 1    | 1    | 1    |  |                          |
|                         | 49160-14001      |                                       | V-CLAMP ASSY G53                            | .                     | 1    | .    | .    |  |                          |
| 4                       | 49181-14002      |                                       | CV-CLAMP ASSY G15                           | 1                     | .    | .    | .    | @ 11927A   |                          |
|                         | 49181-14002      |                                       | CV-CLAMP ASSY G16                           | .                     | 1    | 1    | 1    | @ 11927A   |                          |
|                         | 49181-14002      |                                       | CV-CLAMP ASSY G52                           | .                     | 1    | .    | .    | @ 11927A   |                          |
|                         | 49181-1400331    |                                       | CV-CLAMP ASSY G15                           | 1                     | .    | .    | .    |  | A                        |
|                         | 49181-1400331    |                                       | CV-CLAMP ASSY G16                           | .                     | 1    | 1    | 1    |  | A                        |
|                         | 49181-1400331    |                                       | CV-CLAMP ASSY G52                           | .                     | 1    | .    | .    |  | A                        |
|                         | 49181-14004R2    |                                       | V-CLAMP ASSY G15                            | 1                     | .    | .    | .    |  | AV                       |
|                         | 49181-14004R2    |                                       | V-CLAMP ASSY G16                            | .                     | 1    | 1    | 1    |  | AV                       |
|                         | 49181-14004R2    |                                       | V-CLAMP ASSY G52                            | .                     | 1    | .    | .    |  | AV                       |
| 5                       | 45764-75201      |                                       | PLUG G25                                    | 2                     | 2    | 2    | 2    |  | A                        |
|                         | 45764-75201      |                                       | PLUG G15                                    | 2                     | .    | .    | .    |  | A                        |
|                         | 45764-75201      |                                       | PLUG G19, G16                               | .                     | 2    | 2    | 2    |  | A                        |
|                         | 45764-75201      |                                       | PLUG G53, G52                               | .                     | 2    | .    | .    |  | A                        |
| 6                       | F4202-27000      |                                       | GASKET G25                                  | 2                     | 2    | 2    | 2    |  | A                        |
|                         | F4202-27000      |                                       | GASKET G15                                  | 2                     | .    | .    | .    |  | A                        |
|                         | F4202-27000      |                                       | GASKET G19, G16                             | .                     | 2    | 2    | 2    |  | A                        |
|                         | F4202-27000      |                                       | GASKET G53, G52                             | .                     | 2    | .    | .    |  | A                        |
| 7                       | F5006-10000      |                                       | PLUG, TAPERED                               | 1                     | 1    | 1    | 1    |  | A                        |
| 8                       | 37532-01100      |                                       | CBRACKET G19                                | .                     | 1    | 1    | 1    | @ 12216  |                          |
|                         | 37532-01100      |                                       | CBRACKET G25                                | 1                     | 1    | 1    | 1    | @ 12216  |                          |
|                         | 37532-01100      |                                       | CBRACKET G53                                | .                     | 1    | .    | .    | @ 12216  |                          |
|                         | 37532-0110131    |                                       | BRACKET G19                                 | .                     | 1    | 1    | 1    |  |                          |
|                         | 37532-0110131    |                                       | BRACKET G25                                 | 1                     | 1    | 1    | 1    |  |                          |
|                         | 37532-0110131    |                                       | BRACKET G53                                 | .                     | 1    | .    | .    |  |                          |
| 9                       | 07707-12040      |                                       | BOLT G19                                    | .                     | 2    | 2    | 2    |  | A                        |
|                         | 07707-12040      |                                       | BOLT G25                                    | 2                     | 2    | 2    | 2    |  | A                        |
| 10                      | F2440-12000      |                                       | NUT, SELF LOCKING G15                       | 2                     | .    | .    | .    |  | A                        |
|                         | F2440-12000      |                                       | NUT, SELF LOCKING G19, G16                  | .                     | 2    | 2    | 2    |  | A                        |
|                         | F2440-12000      |                                       | NUT, SELF LOCKING G25                       | 2                     | 2    | 2    | 2    |  | A                        |
| 11                      | 07700-12020      |                                       | CBOLT G19                                   | .                     | 2    | 2    | 2    | @ 13613A   |                          |
|                         | 07700-12020      |                                       | CBOLT G25                                   | 2                     | 2    | 2    | 2    | @ 13613  |                          |
|                         | 45911-1202531    |                                       | BOLT G19                                    | .                     | 2    | 2    | 2    |  | AV                       |
|                         | 45911-1202531    |                                       | BOLT G25                                    | 2                     | 2    | 2    | 2    |  | AV                       |
| 12                      | F2515-12000      |                                       | WASHER, SPRING G19                          | .                     | 2    | 2    | 2    |  | A                        |
|                         | F2515-12000      |                                       | WASHER, SPRING G25                          | 2                     | 2    | 2    | 2    |  | A                        |
| 13                      | 37532-18400      |                                       | BRACKET G15                                 | 1                     | .    | .    | .    |  |                          |
|                         | 37532-18400      |                                       | BRACKET G16                                 | .                     | 1    | 1    | 1    |  |                          |
|                         | 37532-18400      |                                       | BRACKET G52                                 | .                     | 1    | .    | .    |  |                          |
| 14                      | 45911-12025      |                                       | OBOLT G15                                   | 4                     | .    | .    | .    | @ 13613A   |                          |
|                         | 45911-12025      |                                       | OBOLT G16                                   | .                     | 4    | 4    | 4    | @ 13613A   |                          |
|                         | 45911-12025      |                                       | OBOLT G52                                   | .                     | 4    | .    | .    | @ 13613A   |                          |
|                         | 45911-12025      |                                       | BOLT G53                                    | .                     | 2    | .    | .    |  | A                        |

32-02 エキゾースト システム (ソノ 2)  
EXHAUST SYSTEM (PART-2)

- 46 -

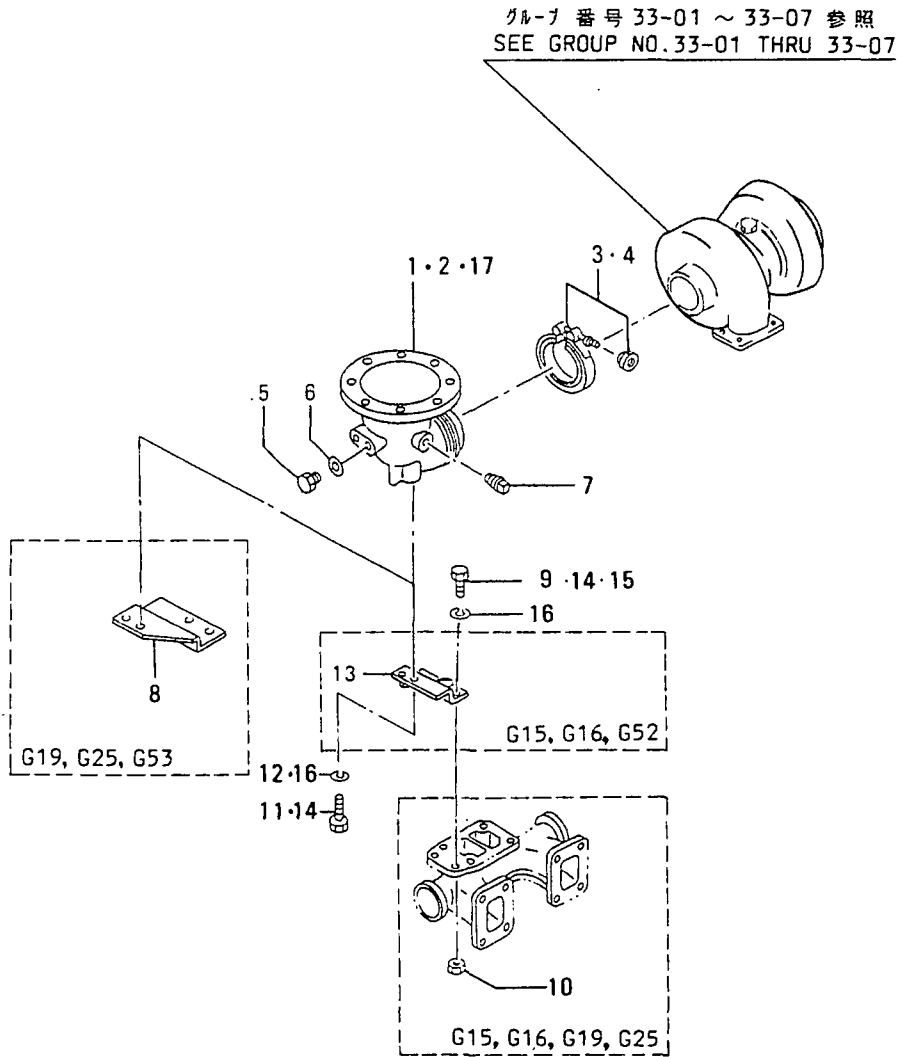

32-02 Iキゾースト システム(ソノ 2)  
EXHAUST SYSTEM (PART-2)

| 見出<br>番号<br>REF.<br>NO. | 部品番号<br>PART NO. | 代<br>記<br>号<br>R<br>S<br>C<br>/<br>E<br>N<br>P<br>Q<br>G | 部品名称 および 記事・仕様記号<br>PART NAME & DESCRIPTION | 型式<br>個数<br>MODEL&QTY |      |      |      | 適用号機<br>APPLICABLE<br>SERIAL NO.<br>FROM@--@UPTORD | 機<br>種<br>区<br>別<br>M<br>V<br>/<br>R<br>/<br>D |    |   |   |   |
|-------------------------|------------------|--|---|-----------------------|------|------|------|--|--|----|---|---|---|
|                         |                  |  |   | P                     | T    | A    | P    |  |  | T  | K | T | K |
|                         |                  |  |   | -01-                  | -01- | -01- | -02- |  |  |    |   |   |   |
| 14                      | 45911-12025      | 1  | BOLT G15                                    | 2                     | .    | .    | .    |  | 13614@   | A  |   |   |   |
|                         | 45911-12025      | 1  | BOLT G16                                    | .                     | 2    | 2    | 2    |  | 13614@   | A  |   |   |   |
|                         | 45911-12025      | 1  | BOLT G52                                    | .                     | 2    | .    | .    |  | 13614@   | A  |   |   |   |
| 15                      | 07701-12025      |  | BOLT G53                                    | .                     | 2    | .    | .    |  |  | A  |   |   |   |
|                         | 07701-12025      |  | ABOLT G15                                   | 2                     | .    | .    | .    |  | 13614@   | AV |   |   |   |
|                         | 07701-12025      |  | ABOLT G16                                   | .                     | 2    | 2    | 2    |  | 13614@   | AV |   |   |   |
| 16                      | 42790-03617      |  | WASHER, SPRING G15                          | 4                     | .    | .    | .    |  |  | A  |   |   |   |
|                         | 42790-03617      |  | WASHER, SPRING G16                          | .                     | 4    | 4    | 4    |  |  | A  |   |   |   |
|                         | 42790-03617      |  | WASHER, SPRING G53, G52                     | .                     | 4    | .    | .    |  |  | A  |   |   |   |
| 17                      | 37232-01211      |  | APIPE, EXHAUST G25                          | 1                     | 1    | 1    | 1    |  | 13362@   | V  |   |   |   |

33-01 ターボチャージャー (TD15-50B-54 ガタ)  
TURBOCHARGER  
(MODEL TD15-50B-54)

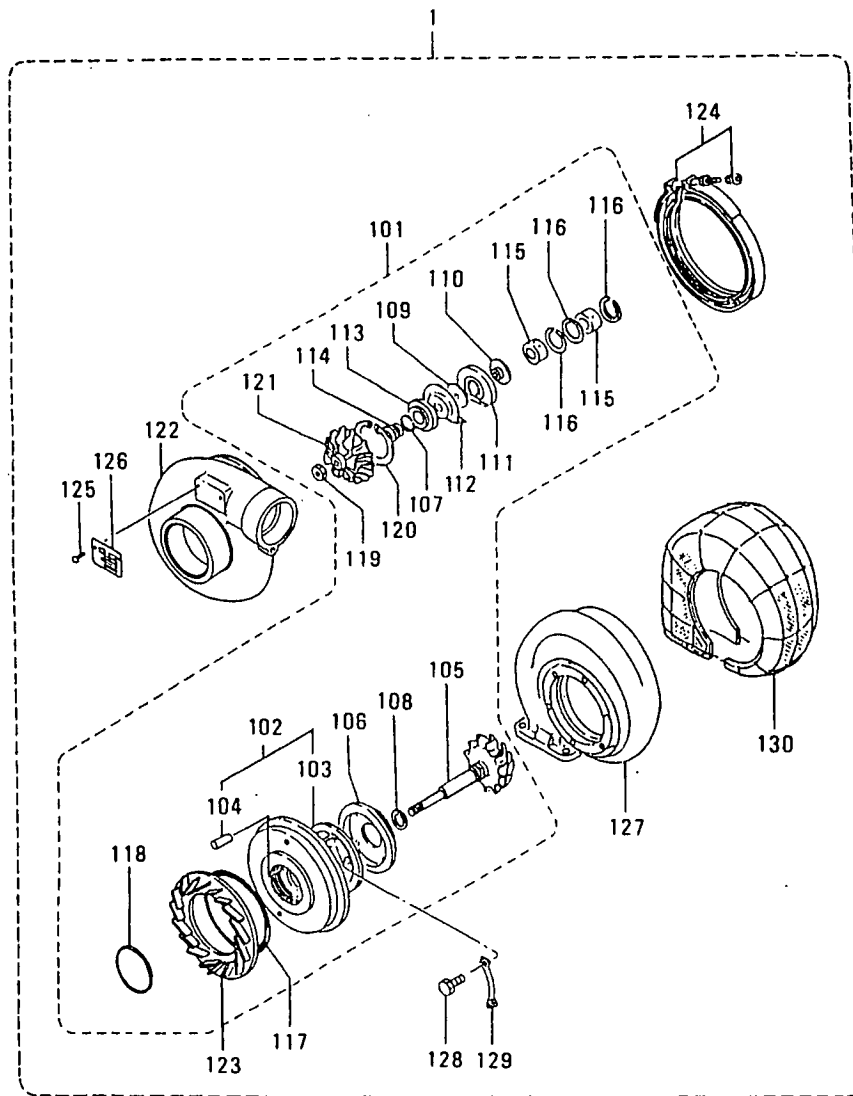

ターボチャージャー (TD15-50B-54 カタ)  
 33-01 TURBOCHARGER  
 (MODEL TD15-50B-54)

| 見出<br>番号<br>REF.<br>NO. | 部品番号<br>PART NO. | 代<br>記<br>記<br>号<br>R<br>S<br>C<br>E<br>N<br>P<br>Q<br>G | 部品名称 および 記事・仕様記号<br>PART NAME & DESCRIPTION | 型式<br>個数<br>MODEL&QTY |      |      |      | 適用号機<br>APPLICABLE<br>SERIAL NO. |         | 機<br>種<br>M<br>V<br>/<br>R |   |                |
|-------------------------|------------------|--|---|-----------------------|------|------|------|----------------------------------|---------|----------------------------|---|----------------|
|                         |                  |  |   | P                     | T    | A    | P    | K                                | P       |                            | T | FROM@--@UPTORD |
|                         |                  |  |   | -01-                  | -01- | -01- | -02- |                                  |         |                            |   |                |
| 1                       | 49127-01000      |  | TURBOCHARGER ASSY S7A                       | .                     | 1    | .    | .    |                                  |         |                            |   |                |
| 101                     | 49127-08100      |  | CARTRIDGE ASSY S7A                          | .                     | 1    | .    | .    |                                  |         | A                          |   |                |
| 102                     | 49127-25100      |  | HOUSING ASSY,BRG S7A                        | .                     | 1    | .    | .    |                                  |         |                            |   |                |
| 103                     | *                |  | HOUSING,BEARING S7A                         | .                     | 1    | .    | .    |                                  |         |                            |   |                |
| 104                     | 49183-22800      |  | PIN,SPRING S7A                              | .                     | 2    | .    | .    |                                  |         | A                          |   |                |
| 105                     | 49127-30100      |  | ROTOR ASSY S7A                              | .                     | 1    | .    | .    |                                  |         |                            |   |                |
| 106                     | 49127-19100      |  | PLATE S7A                                   | .                     | 1    | .    | .    |                                  |         |                            |   |                |
| 107                     | 49127-23100      |  | RING,PISTON S7A                             | .                     | 1    | .    | .    |                                  |         | A                          |   |                |
| 108                     | 49121-31700      |  | RING,PISTON S7A                             | .                     | 1    | .    | .    |                                  |         | A                          |   |                |
| 109                     | 49127-42100      |  | RING,THRUST S7A                             | .                     | 1    | .    | .    |                                  |         |                            |   |                |
| 110                     | 49127-42200      |  | RING,THRUST S7A                             | .                     | 1    | .    | .    |                                  |         |                            |   |                |
| 111                     | 49127-21500      |  | BEARING,THRUST S7A                          | .                     | 1    | .    | .    |                                  |         | A                          |   |                |
| 112                     | 49127-21400      |  | DEFLECTOR,OIL S7A                           | .                     | 1    | .    | .    |                                  |         |                            |   |                |
| 113                     | 49127-21300      |  | INSERT S7A                                  | .                     | 1    | .    | .    |                                  |         |                            |   |                |
| 114                     | 49127-43300      |  | SLEEVE,SLINGER S7A                          | .                     | 1    | .    | .    |                                  |         |                            |   |                |
| 115                     | 49127-22200      |  | BEARING S7A                                 | .                     | 2    | .    | .    |                                  |         | A                          |   |                |
| 116                     | 49127-22300      |  | RING,SNAP S7A                               | .                     | 3    | .    | .    |                                  |         | A                          |   |                |
| 117                     | 49162-51100      |  | O-RING S7A                                  | .                     | 1    | .    | .    |                                  |         | A                          |   |                |
| 118                     | 49181-22600      |  | O-RING S7A                                  | .                     | 1    | .    | .    |                                  |         | A                          |   |                |
| 119                     | 49127-42800      |  | NUT,LOCK S7A                                | .                     | 1    | .    | .    |                                  |         |                            |   |                |
| 120                     | 49162-23200      |  | RING,SNAP S7A                               | .                     | 1    | .    | .    |                                  |         | A                          |   |                |
| 121                     | 49127-40100      |  | WHEEL,COMPRESSOR S7A                        | .                     | 1    | .    | .    |                                  |         |                            |   |                |
| 122                     | 49127-50100      |  | COVER,COMPRESSOR S7A                        | .                     | 1    | .    | .    |                                  |         |                            |   |                |
| 123                     | 49127-54100      |  | DIFFUSER S7A                                | .                     | 1    | .    | .    |                                  |         |                            |   |                |
| 124                     | 49127-53000      |  | CV-CLAMP ASSY S7A                           | .                     | 1    | .    | .    |                                  | @ 11760 |                            |   |                |
|                         | 49127-5300131    |  | V-CLAMP ASSY S7A                            | .                     | 1    | .    | .    |                                  |         |                            |   |                |
| 125                     | 00665-02048      |  | RIVET,SCREW S7A                             | .                     | 2    | .    | .    |                                  |         |                            |   |                |
| 126                     | *                |  | NAME-PLATE S7A                              | .                     | 1    | .    | .    |                                  |         |                            |   |                |
| 127                     | 49127-10200      |  | TURBINE-HOUSING S7A                         | .                     | 1    | .    | .    |                                  |         |                            |   |                |
| 128                     | 49126-60220      |  | BOLT S7A                                    | .                     | 6    | .    | .    |                                  |         | A                          |   |                |
| 129                     | 49127-13100      |  | PLATE,LOCK S7A                              | .                     | 3    | .    | .    |                                  |         |                            |   |                |
| 130                     | 49127-11100      |  | LAGGING S7A                                 | .                     | 1    | .    | .    |                                  |         |                            |   |                |

33-02 ターボチャージャー (TD15-55B-59 カタ)  
TURBOCHARGER  
(MODEL TD15-55B-59)

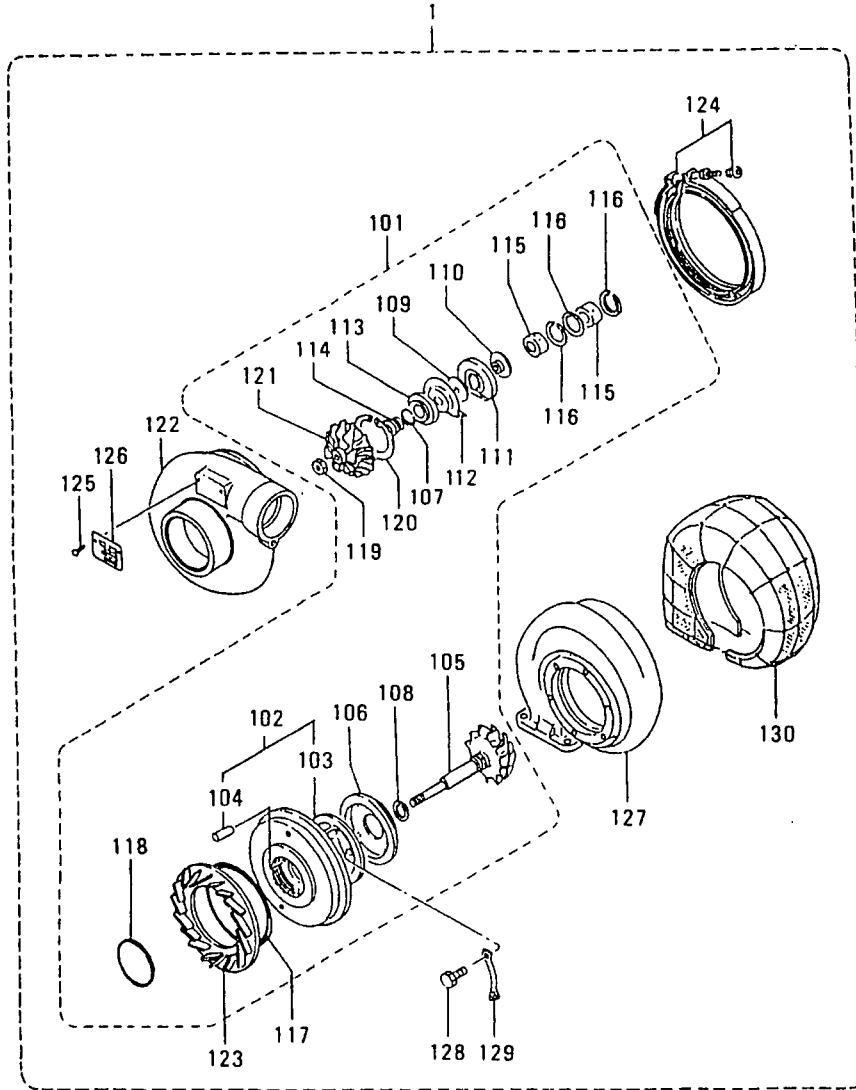

ターボチャージャー (TD15-55B-59 ガタ)  
 33-02 TURBOCHARGER  
 (MODEL TD15-55B-59)

- 51 -

| 見出<br>番号<br>REF.<br>NO. | 部品番号<br>PART NO. | 代<br>記<br>号<br>RSC<br>/EN<br>PQG | 部品名称 および 記事・仕様記号<br>PART NAME & DESCRIPTION | 型式<br>個数<br>MODEL&QTY |      |      |      | 適用号機                     |   | 新<br>区<br>域<br>M/V<br>/R<br>D |
|-------------------------|------------------|----------------------------------|---|-----------------------|------|------|------|--------------------------|---|-------------------------------|
|                         |                  |                                  |   | P                     | T    | P    | T    | APPLICABLE<br>SERIAL NO. |   |                               |
|                         |                  |                                  |   | -01-                  | -01- | -01- | -02- | FROM@--@UPTO             | R |                               |
| 1                       | 49127-01030      |                                  | TURBOCHARGER ASSY S7D                       | .                     | .    | 1    | 1    |                          |   |                               |
| 101                     | 49127-08200      |                                  | CARTRIDGE ASSY S7D                          | .                     | .    | 1    | 1    |                          |   | A                             |
| 102                     | 49127-25100      |                                  | HOUSING ASSY, BRG S7D                       | .                     | .    | 1    | 1    |                          |   |                               |
| 103                     | *                |                                  | HOUSING, BEARING S7D                        | .                     | .    | 1    | 1    |                          |   |                               |
| 104                     | 49183-22800      |                                  | PIN, SPRING S7D                             | .                     | .    | 2    | 2    |                          |   | A                             |
| 105                     | 49127-30100      |                                  | ROTOR ASSY S7D                              | .                     | .    | 1    | 1    |                          |   |                               |
| 106                     | 49127-19100      |                                  | PLATE S7D                                   | .                     | .    | 1    | 1    |                          |   |                               |
| 107                     | 49127-23100      |                                  | RING, PISTON S7D                            | .                     | .    | 1    | 1    |                          |   | A                             |
| 108                     | 49121-31700      |                                  | RING, PISTON S7D                            | .                     | .    | 1    | 1    |                          |   | A                             |
| 109                     | 49127-42100      |                                  | RING, THRUST S7D                            | .                     | .    | 1    | 1    |                          |   |                               |
| 110                     | 49127-42200      |                                  | RING, THRUST S7D                            | .                     | .    | 1    | 1    |                          |   |                               |
| 111                     | 49127-21500      |                                  | BEARING, THRUST S7D                         | .                     | .    | 1    | 1    |                          |   | A                             |
| 112                     | 49127-21400      |                                  | DEFLECTOR, OIL S7D                          | .                     | .    | 1    | 1    |                          |   |                               |
| 113                     | 49127-21300      |                                  | INSERT S7D                                  | .                     | .    | 1    | 1    |                          |   |                               |
| 114                     | 49127-43300      |                                  | SLEEVE, SLINGER S7D                         | .                     | .    | 1    | 1    |                          |   |                               |
| 115                     | 49127-22200      |                                  | BEARING S7D                                 | .                     | .    | 2    | 2    |                          |   | A                             |
| 116                     | 49127-22300      |                                  | RING, SNAP S7D                              | .                     | .    | 3    | 3    |                          |   | A                             |
| 117                     | 49162-51100      |                                  | O-RING S7D                                  | .                     | .    | 1    | 1    |                          |   | A                             |
| 118                     | 49181-22600      |                                  | O-RING S7D                                  | .                     | .    | 1    | 1    |                          |   | A                             |
| 119                     | 49127-42800      |                                  | NUT, LOCK S7D                               | .                     | .    | 1    | 1    |                          |   |                               |
| 120                     | 49162-23200      |                                  | RING, SNAP S7D                              | .                     | .    | 1    | 1    |                          |   | A                             |
| 121                     | 49127-40200      |                                  | WHEEL, COMPRESSOR S7D                       | .                     | .    | 1    | 1    |                          |   |                               |
| 122                     | 49127-50200      |                                  | COVER, COMPRESSOR S7D                       | .                     | .    | 1    | 1    |                          |   |                               |
| 123                     | 49127-54200      |                                  | DIFFUSER S7D                                | .                     | .    | 1    | 1    |                          |   |                               |
| 124                     | 49127-53000      |                                  | CV-CLAMP ASSY S7D                           | .                     | .    | 1    | 1    |                          |   | @ 11760                       |
|                         | 49127-53001      | 31                               | V-CLAMP ASSY S7D                            | .                     | .    | 1    | 1    |                          |   |                               |
| 125                     | 00665-02048      |                                  | RIVET, SCREW S7D                            | .                     | .    | 2    | 2    |                          |   |                               |
| 126                     | *                |                                  | NAME-PLATE S7D                              | .                     | .    | 1    | 1    |                          |   |                               |
| 127                     | 49127-10300      |                                  | TURBINE-HOUSING S7D                         | .                     | .    | 1    | 1    |                          |   |                               |
| 128                     | 49126-60220      |                                  | BOLT S7D                                    | .                     | .    | 6    | 6    |                          |   | A                             |
| 129                     | 49127-13100      |                                  | PLATE, LOCK S7D                             | .                     | .    | 3    | 3    |                          |   |                               |
| 130                     | 49127-11200      |                                  | LAGGING S7D                                 | .                     | .    | 1    | 1    |                          |   |                               |

33-03 ターボチャージャー (TD13L-47F-40 カタ)  
TURBOCHARGER  
(MODEL TD13L-47F-40)

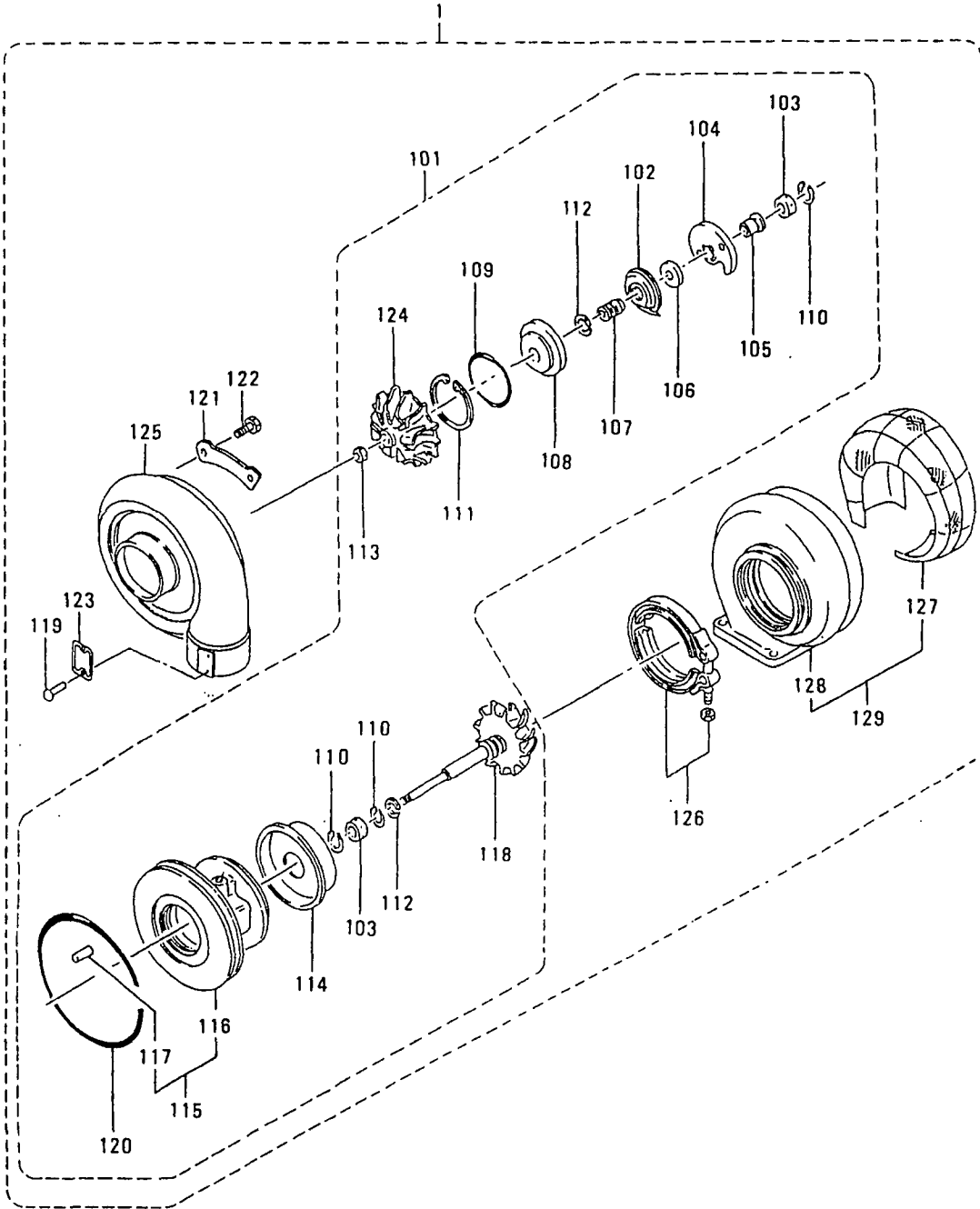

ターボチャージャー (TD13L-47F-40 カタ)  
 33-03 TURBOCHARGER  
 (MODEL TD13L-47F-40)

- 53 -

| 見出<br>番号<br>REF.<br>-NO. | 部品番号<br>PART NO. | 代<br>記<br>号<br>RSC<br>/EN<br>PQG | 部品名称 および 記事・仕様記号<br>PART NAME & DESCRIPTION | 型式<br>MODEL&QTY |    |    |    | 適用号機                  |   |
|--------------------------|------------------|----------------------------------|---|-----------------|----|----|----|-----------------------|---|
|                          |                  |                                  |   | 個数              | 個数 | 個数 | 個数 | APPLICABLE SERIAL NO. |   |
|                          |                  |                                  |   | P               | T  | A  | P  | K                     | T |
| 1                        | 49182-01080      |                                  | CTURBOCHARGER ASSY S4B                      | 1               | 1  | .  | .  | @ 11899               |   |
|                          | 49182-03080      | 31                               | CTURBOCHARGER ASSY S4B                      | 1               | 1  | .  | .  | @ 12465               |   |
|                          | 49182-03510      | 32                               | TURBOCHARGER ASSY S4B                       | 1               | 1  | .  | .  |                       |   |
| 101                      | 49182-09540      |                                  | CCARTRIDGE ASSY S4B                         | 1               | 1  | .  | .  | @ 12465A              |   |
|                          | 49182-09640      | 31                               | CARTRIDGE ASSY S4B                          | 1               | 1  | .  | .  |                       |   |
| 102                      | 49181-22200      |                                  | DEFLECTOR,OIL S4B                           | 1               | 1  | .  | .  |                       |   |
| 103                      | 49181-21100      |                                  | BEARING S4B                                 | 2               | 2  | .  | .  |                       |   |
| 104                      | 49181-21600      |                                  | BEARING,THRUST S4B                          | 1               | 1  | .  | .  |                       |   |
| 105                      | 49181-42400      |                                  | RING,THRUST S4B                             | 1               | 1  | .  | .  |                       |   |
| 106                      | 49181-42300      |                                  | RING,THRUST S4B                             | 1               | 1  | .  | .  |                       |   |
| 107                      | 49181-42100      |                                  | SLEEVE,FLINGER S4B                          | 1               | 1  | .  | .  |                       |   |
| 108                      | 49181-22500      |                                  | INSERT S4B                                  | 1               | 1  | .  | .  |                       |   |
| 109                      | 49181-22600      |                                  | O-RING S4B                                  | 1               | 1  | .  | .  |                       |   |
| 110                      | 49181-22300      |                                  | RING,SNAP S4B                               | 3               | 3  | .  | .  |                       |   |
| 111                      | 49162-23200      |                                  | RING,SNAP S4B                               | 1               | 1  | .  | .  |                       |   |
| 112                      | 49181-23100      |                                  | RING,PISTON S4B                             | 2               | 2  | .  | .  |                       |   |
| 113                      | 49181-42200      |                                  | CNUT,LOCK S4B                               | 1               | 1  | .  | .  | @ 11899               |   |
|                          | 49181-42210      | M1                               | NUT,LOCK S4B                                | 1               | 1  | .  | .  | 11900@                |   |
| 114                      | 49182-19310      |                                  | CPLATE,BACK TURBINE S4B                     | 1               | 1  | .  | .  | @ 11899               |   |
|                          | 49182-19300      | G1                               | PLATE,BACK TURBINE S4B                      | 1               | 1  | .  | .  | 11900@                |   |
| 115                      | 49182-25100      |                                  | CHOUSING ASSY,BRG S4B                       | 1               | 1  | .  | .  | @ 11899               |   |
|                          | 49182-25110      | 31                               | CHOUSING ASSY,BRG S4B                       | 1               | 1  | .  | .  | @ 12243               |   |
|                          | 49182-25210      | 32                               | HOUSING ASSY,BRG S4B                        | 1               | 1  | .  | .  |                       |   |
| 116                      | *                |                                  | HOUSING,BEARING S4B                         | 1               | 1  | .  | .  |                       |   |
| 117                      | 49183-22800      |                                  | PIN,SPRING S4B                              | 1               | 1  | .  | .  |                       |   |
| 118                      | 49182-30110      |                                  | ROTOR ASSY S4B                              | 1               | 1  | .  | .  |                       |   |
| 119                      | 00665-02048      |                                  | RIVET,SCREW S4B                             | 2               | 2  | .  | .  |                       |   |
| 120                      | 49181-22700      |                                  | O-RING S4B                                  | 1               | 1  | .  | .  |                       |   |
| 121                      | 49181-23500      |                                  | PLATE,LOCK S4B                              | 4               | 4  | .  | .  |                       |   |
| 122                      | 49181-23700      |                                  | BOLT S4B                                    | 8               | 8  | .  | .  |                       |   |
| 123                      | *                |                                  | NAME-PLATE S4B                              | 1               | 1  | .  | .  |                       |   |
| 124                      | 49182-41300      |                                  | CWHEEL,COMPRESSOR S4B                       | 1               | 1  | .  | .  | @ 11899               |   |
|                          | 49182-41310      | 31                               | WHEEL,COMPRESSOR S4B                        | 1               | 1  | .  | .  |                       |   |
| 125                      | 49182-51300      |                                  | COVER,COMPRESSOR S4B                        | 1               | 1  | .  | .  |                       |   |
| 126                      | 49181-14002      |                                  | CV-CLAMP ASSY S4B                           | 1               | 1  | .  | .  | @ 11760               |   |
|                          | 49181-14003      | 31                               | CV-CLAMP ASSY S4B                           | 1               | 1  | .  | .  | @ 12465               |   |
|                          | 49181-14004      | 32                               | V-CLAMP ASSY S4B                            | 1               | 1  | .  | .  |                       |   |
| 127                      | 49182-14400      |                                  | CLAGGING S4B                                | 1               | 1  | .  | .  | @ 12465               |   |
|                          | 49182-14410      | 31                               | LAGGING S4B                                 | 1               | 1  | .  | .  |                       |   |
| 128                      | 49182-10520      |                                  | CTURBINE-HOUSING S4B                        | 1               | 1  | .  | .  | @ 12465               |   |
|                          | 49182-10550      | 31                               | TURBINE-HOUSING S4B                         | 1               | 1  | .  | .  |                       |   |
| 129                      | 49182-13510      |                                  | CTURBINE-HOUSING ASSY S4B                   | 1               | 1  | .  | .  | @ 12465               |   |
|                          | 49182-16550      | 31                               | TURBINE-HOUSING ASSY S4B                    | 1               | 1  | .  | .  |                       |   |

33-04 ターボチャージャー (TD13L-47F-47 カタ)  
TURBOCHARGER  
(MODEL TD13L-47F-47)

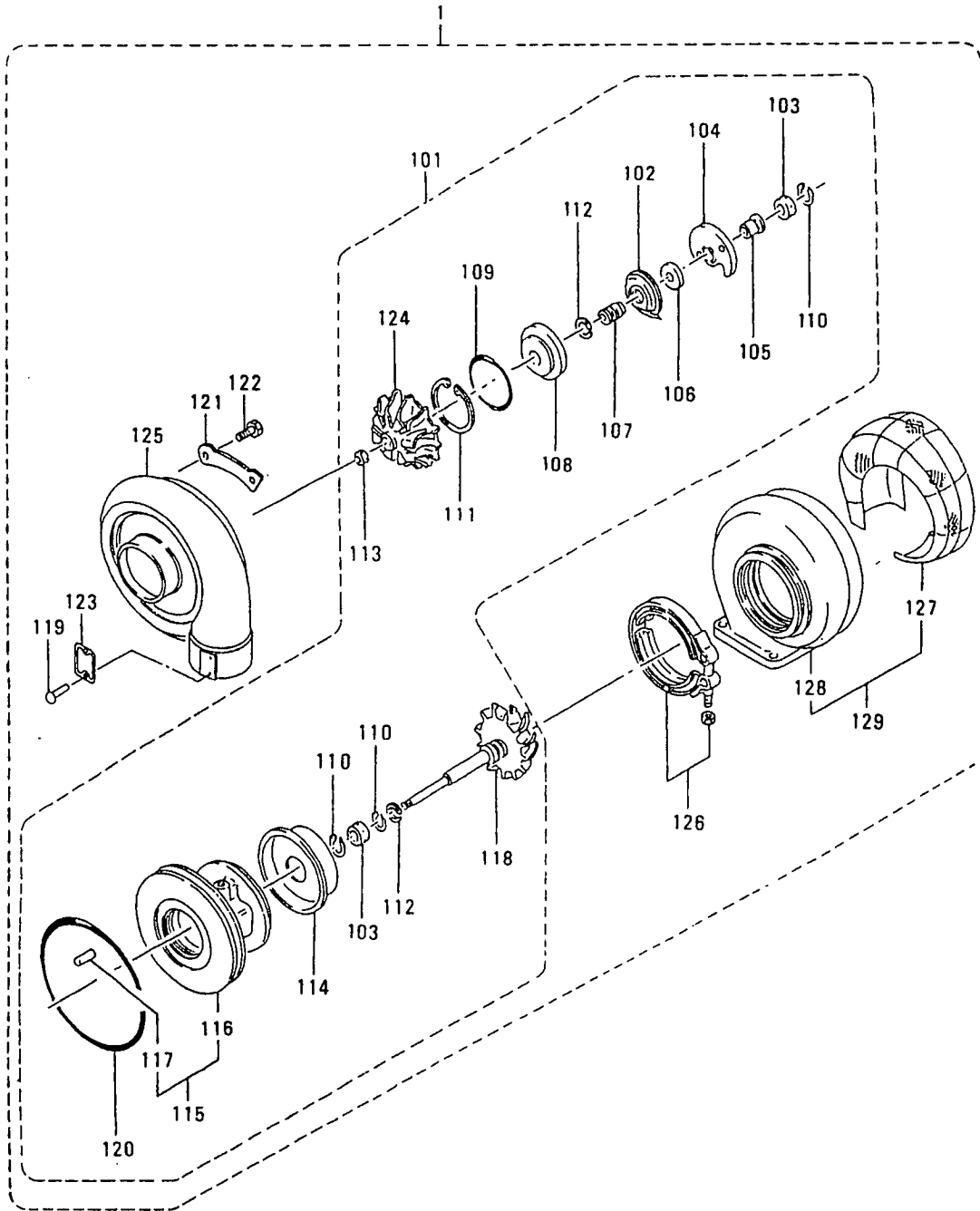

ターボチャージャー (TD13L-47F-47 カタ)  
 33-04 TURBOCHARGER  
 (MODEL TD13L-47F-47)

- 55 -

| 見出<br>番号<br>REF.<br>-NO. | 部品番号<br>PART NO. | 代<br>記<br>号<br>R<br>S<br>C<br>/<br>E<br>N<br>/<br>P<br>Q<br>G | 部品名称 および 記事・仕様記号<br>PART NAME & DESCRIPTION | 型式<br>MODEL&QTY |    |    |    | 適用 号 機<br>APPLICABLE<br>SERIAL NO.<br>FROM@--@UPTORD | 機<br>区<br>別<br>M<br>V<br>/<br>R<br>/<br>D |   |
|--------------------------|------------------|---|---|-----------------|----|----|----|--|---|---|
|                          |                  |   |   | 個数              | 個数 | 個数 | 個数 |  |   |   |
|                          |                  |   |   | PT              | TA | PT | TK |  |   |   |
| 1                        | 49182-01120      |   | CTURBOCHARGER ASSY S4C                      | .               | 1  | 1  | 1  |  | @ 11899                                   |   |
|                          | 49182-03120      | 31  | CTURBOCHARGER ASSY S4C                      | .               | 1  | 1  | 1  |  | @ 12465                                   |   |
|                          | 49182-03520      | 32  | TURBOCHARGER ASSY S4C                       | .               | 1  | 1  | 1  |  |   |   |
| 101                      | 49182-09540      |   | CCARTRIDGE ASSY S4C                         | .               | 1  | 1  | 1  |  | @ 12465A                                  | V |
|                          | 49182-09640      | 31  | CARTRIDGE ASSY S4C                          | .               | 1  | 1  | 1  |  |   | A |
| 102                      | 49181-22200      |   | DEFLECTOR,OIL S4C                           | .               | 1  | 1  | 1  |  |   |   |
| 103                      | 49181-21100      |   | BEARING S4C                                 | .               | 2  | 2  | 2  |  |   | A |
| 104                      | 49181-21600      |   | BEARING,THRUST S4C                          | .               | 1  | 1  | 1  |  |   | A |
| 105                      | 49181-42400      |   | RING,THRUST S4C                             | .               | 1  | 1  | 1  |  |   |   |
| 106                      | 49181-42300      |   | RING,THRUST S4C                             | .               | 1  | 1  | 1  |  |   |   |
| 107                      | 49181-42100      |   | SLEEVE,SLINGER S4C                          | .               | 1  | 1  | 1  |  |   |   |
| 108                      | 49181-22500      |   | INSERT S4C                                  | .               | 1  | 1  | 1  |  |   |   |
| 109                      | 49181-22600      |   | O-RING S4C                                  | .               | 1  | 1  | 1  |  |   | A |
| 110                      | 49181-22300      |   | RING,SNAP S4C                               | .               | 3  | 3  | 3  |  |   | A |
| 111                      | 49162-23200      |   | RING,SNAP S4C                               | .               | 1  | 1  | 1  |  |   | A |
| 112                      | 49181-23100      |   | RING,PISTON S4C                             | .               | 2  | 2  | 2  |  |   | A |
| 113                      | 49181-42200      |   | CNUT,LOCK S4C                               | .               | 1  | 1  | 1  |  | @ 11899                                   |   |
|                          | 49181-42210      | M1  | NUT,LOCK S4C                                | .               | 1  | 1  | 1  |  | 11900@                                    |   |
| 114                      | 49182-19310      |   | CPLATE,BACK TURBINE S4C                     | .               | 1  | 1  | 1  |  | @ 11899                                   |   |
|                          | 49182-19300      | G1  | PLATE,BACK TURBINE S4C                      | .               | 1  | 1  | 1  |  | 11900@                                    |   |
| 115                      | 49182-25100      |   | CHOUSING ASSY,BRG S4C                       | .               | 1  | 1  | 1  |  | @ 11899                                   |   |
|                          | 49182-25110      | 31  | CHOUSING ASSY,BRG S4C                       | .               | 1  | 1  | 1  |  | @ 12243                                   |   |
|                          | 49182-25210      | 32  | HOUSING ASSY,BRG S4C                        | .               | 1  | 1  | 1  |  |   |   |
| 116                      | *                |   | HOUSING,BEARING S4C                         | .               | 1  | 1  | 1  |  |   |   |
| 117                      | 49183-22800      |   | PIN,SPRING S4C                              | .               | 1  | 1  | 1  |  |   | A |
| 118                      | 49182-30110      |   | ROTOR ASSY S4C                              | .               | 1  | 1  | 1  |  |   |   |
| 119                      | 00665-02048      |   | RIVET,SCREW S4C                             | .               | 2  | 2  | 2  |  |   |   |
| 120                      | 49181-22700      |   | O-RING S4C                                  | .               | 1  | 1  | 1  |  |   | A |
| 121                      | 49181-23500      |   | PLATE,LOCK S4C                              | .               | 4  | 4  | 4  |  |   |   |
| 122                      | 49181-23700      |   | BOLT S4C                                    | .               | 8  | 8  | 8  |  |   | A |
| 123                      | *                |   | NAME-PLATE S4C                              | .               | 1  | 1  | 1  |  |   |   |
| 124                      | 49182-41300      |   | CWHEEL,COMPRESSOR S4C                       | .               | 1  | 1  | 1  |  | @ 11899                                   |   |
|                          | 49182-41310      | 31  | WHEEL,COMPRESSOR S4C                        | .               | 1  | 1  | 1  |  |   |   |
| 125                      | 49182-51300      |   | COVER,COMPRESSOR S4C                        | .               | 1  | 1  | 1  |  |   |   |
| 126                      | 49181-14002      |   | CV-CLAMP ASSY S4C                           | .               | 1  | 1  | 1  |  | @ 11760                                   |   |
|                          | 49181-14003      | 31  | CV-CLAMP ASSY S4C                           | .               | 1  | 1  | 1  |  | @ 12465                                   |   |
|                          | 49181-14004      | 32  | V-CLAMP ASSY S4C                            | .               | 1  | 1  | 1  |  |   |   |
| 127                      | 49182-14500      |   | CLAGGING S4C                                | .               | 1  | 1  | 1  |  | @ 12465                                   |   |
|                          | 49182-14510      | 31  | LAGGING S4C                                 | .               | 1  | 1  | 1  |  |   |   |
| 128                      | 49182-10620      |   | CTURBINE-HOUSING S4C                        | .               | 1  | 1  | 1  |  | @ 12465                                   |   |
|                          | 49182-10650      | 31  | TURBINE-HOUSING S4C                         | .               | 1  | 1  | 1  |  |   |   |
| 129                      | 49182-13610      |   | CTURBINE-HOUSING ASSY S4C                   | .               | 1  | 1  | 1  |  | @ 12465                                   |   |
|                          | 49182-16650      | 31  | TURBINE-HOUSING ASSY S4C                    | .               | 1  | 1  | 1  |  |   |   |

33-05 ターボチャージャー (TD13L-47F-55 カタ)  
TURBOCHARGER  
(MODEL TD13L-47F-55)

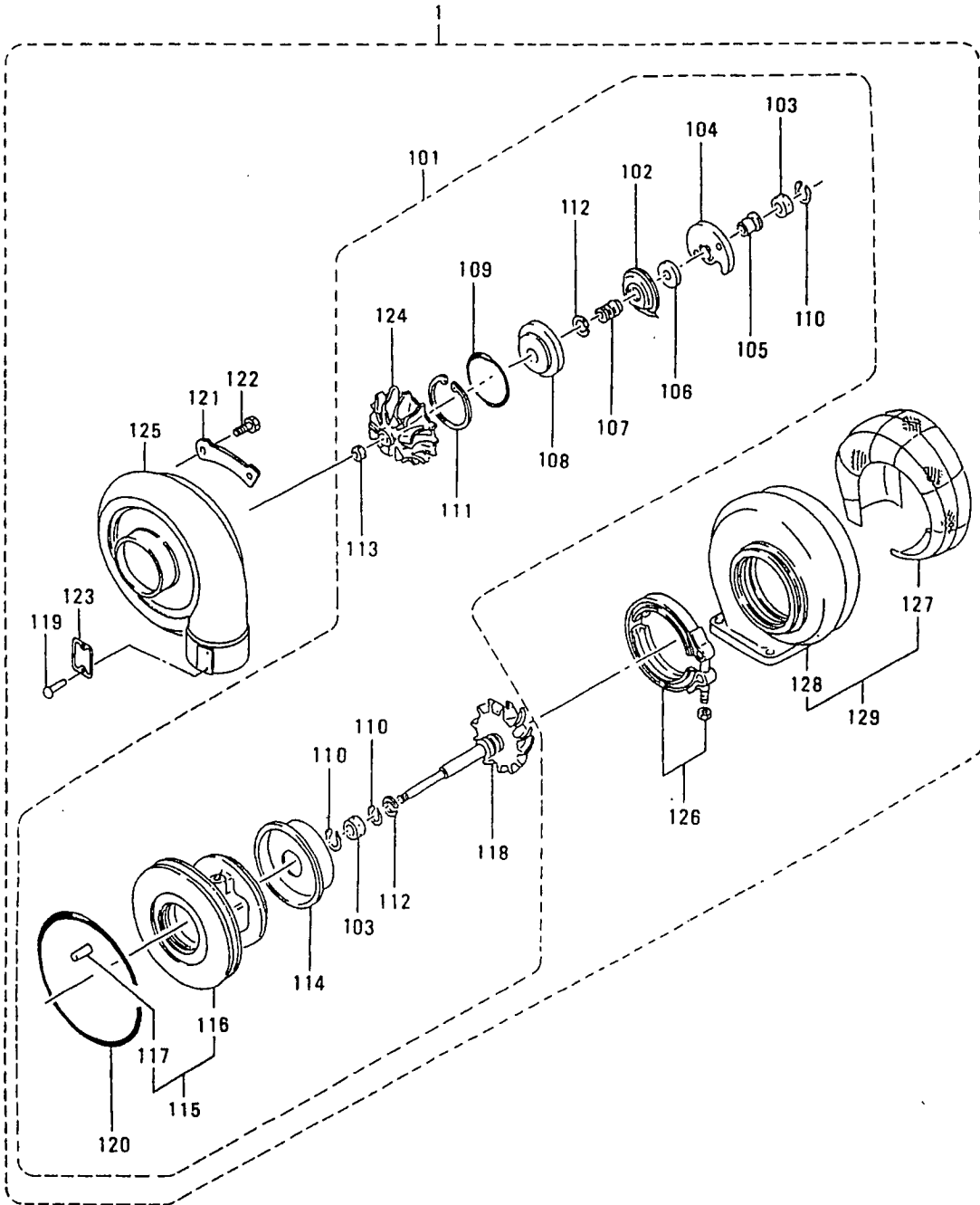

ターボチャージャー (TD13L-47F-55 カタ)  
 33-05 TURBOCHARGER  
 (MODEL TD13L-47F-55)

- 57 -

| 見出<br>番号<br>REF.<br>NO. | 部品番号<br>PART NO. | 代<br>理<br>記<br>号<br>RISC<br>/EN<br>PQG | 部品名称 および 記事・仕様記号<br>PART NAME & DESCRIPTION | 型式<br>個数<br>MODEL&QTY |   |   |   | 適用 号 機<br>APPLICABLE<br>SERIAL NO.<br>FROM@--@UPTORD | 機<br>種<br>区<br>別<br>M/V<br>/R<br>RD |   |   |
|-------------------------|------------------|--|---|-----------------------|---|---|---|--|-------------------------------------|---|---|
|                         |                  |  |   | P                     | T | A | P |  |                                     | T | K |
| 1                       | 49182-01130      |  | TURBOCHARGER ASSY S4D                       | .                     | 1 | . | . |  | @ 11645                             |   |   |
|                         | 49182-0313031    |  | TURBOCHARGER ASSY S4D                       | .                     | 1 | . | . |  | @ 11805                             |   |   |
|                         | 49182-0313132    |  | TURBOCHARGER ASSY S4D                       | .                     | 1 | . | . |  | @ 12487                             |   |   |
|                         | 49182-0313033    |  | TURBOCHARGER ASSY S4D                       | .                     | 1 | . | . |  |                                     |   |   |
| 101                     | 49182-09540      |  | CARTRIDGE ASSY S4D                          | .                     | 1 | . | . |  |                                     | A |   |
| 102                     | 49181-22200      |  | DEFLECTOR,OIL S4D                           | .                     | 1 | . | . |  |                                     |   |   |
| 103                     | 49181-21100      |  | BEARING S4D                                 | .                     | 2 | . | . |  |                                     | A |   |
| 104                     | 49181-21600      |  | BEARING,THRUST S4D                          | .                     | 1 | . | . |  |                                     | A |   |
| 105                     | 49181-42400      |  | RING,THRUST S4D                             | .                     | 1 | . | . |  |                                     |   |   |
| 106                     | 49181-42300      |  | RING,THRUST S4D                             | .                     | 1 | . | . |  |                                     |   |   |
| 107                     | 49181-42100      |  | SLEEVE,SLINGER S4D                          | .                     | 1 | . | . |  |                                     |   |   |
| 108                     | 49181-22500      |  | INSERT S4D                                  | .                     | 1 | . | . |  |                                     |   |   |
| 109                     | 49181-22600      |  | O-RING S4D                                  | .                     | 1 | . | . |  |                                     | A |   |
| 110                     | 49181-22300      |  | RING,SNAP S4D                               | .                     | 3 | . | . |  |                                     | A |   |
| 111                     | 49162-23200      |  | RING,SNAP S4D                               | .                     | 1 | . | . |  |                                     | A |   |
| 112                     | 49181-23100      |  | RING,PISTON S4D                             | .                     | 2 | . | . |  |                                     | A |   |
| 113                     | 49181-42200      |  | ONUT,LOCK S4D                               | .                     | 1 | . | . |  | @ 11645                             |   |   |
|                         | 49181-42210M1    |  | NUT,LOCK S4D                                | .                     | 1 | . | . |  | 11646@                              |   |   |
| 114                     | 49182-19310      |  | PLATE,BACK TURBINE S4D                      | .                     | 1 | . | . |  | @ 11645                             |   |   |
|                         | 49182-19300G1    |  | PLATE,BACK TURBINE S4D                      | .                     | 1 | . | . |  | 11646@                              |   |   |
| 115                     | 49182-25100      |  | HOUSING ASSY,BRG S4D                        | .                     | 1 | . | . |  | @ 11645                             |   |   |
|                         | 49182-2511031    |  | HOUSING ASSY,BRG S4D                        | .                     | 1 | . | . |  |                                     |   |   |
| 116                     | *                |  | HOUSING,BEARING S4D                         | .                     | 1 | . | . |  |                                     |   |   |
| 117                     | 49183-22800      |  | PIN,SPRING S4D                              | .                     | 1 | . | . |  |                                     | A |   |
| 118                     | 49182-30110      |  | ROTOR ASSY S4D                              | .                     | 1 | . | . |  |                                     |   |   |
| 119                     | 00665-02048      |  | RIVET,SCREW S4D                             | .                     | 2 | . | . |  |                                     |   |   |
| 120                     | 49181-22700      |  | O-RING S4D                                  | .                     | 1 | . | . |  |                                     | A |   |
| 121                     | 49181-23500      |  | PLATE,LOCK S4D                              | .                     | 4 | . | . |  |                                     |   |   |
| 122                     | 49181-23700      |  | BOLT S4D                                    | .                     | 8 | . | . |  |                                     | A |   |
| 123                     | *                |  | NAME-PLATE S4D                              | .                     | 1 | . | . |  |                                     |   |   |
| 124                     | 49182-41300      |  | WHEEL,COMPRESSOR S4D                        | .                     | 1 | . | . |  | @ 11645                             |   |   |
|                         | 49182-4131031    |  | WHEEL,COMPRESSOR S4D                        | .                     | 1 | . | . |  |                                     |   |   |
| 125                     | 49182-51300      |  | COVER,COMPRESSOR S4D                        | .                     | 1 | . | . |  |                                     |   |   |
| 126                     | 49181-14002      |  | CV-CLAMP ASSY S4D                           | .                     | 1 | . | . |  | @ 11760                             |   |   |
|                         | 49181-1400331    |  | V-CLAMP ASSY S4D                            | .                     | 1 | . | . |  |                                     |   |   |
| 127                     | 49182-14600      |  | LAPPING S4D                                 | .                     | 1 | . | . |  |                                     |   |   |
| 128                     | 49182-10720      |  | TURBINE-HOUSING S4D                         | .                     | 1 | . | . |  |                                     |   |   |
| 129                     | 49182-13710      |  | TURBINE-HOUSING ASSY S4D                    | .                     | 1 | . | . |  |                                     |   |   |

33-06 ターボチャージャー (TD10L-42F-43 カタ)  
TURBOCHARGER  
(MODEL TD10L-42F-43)

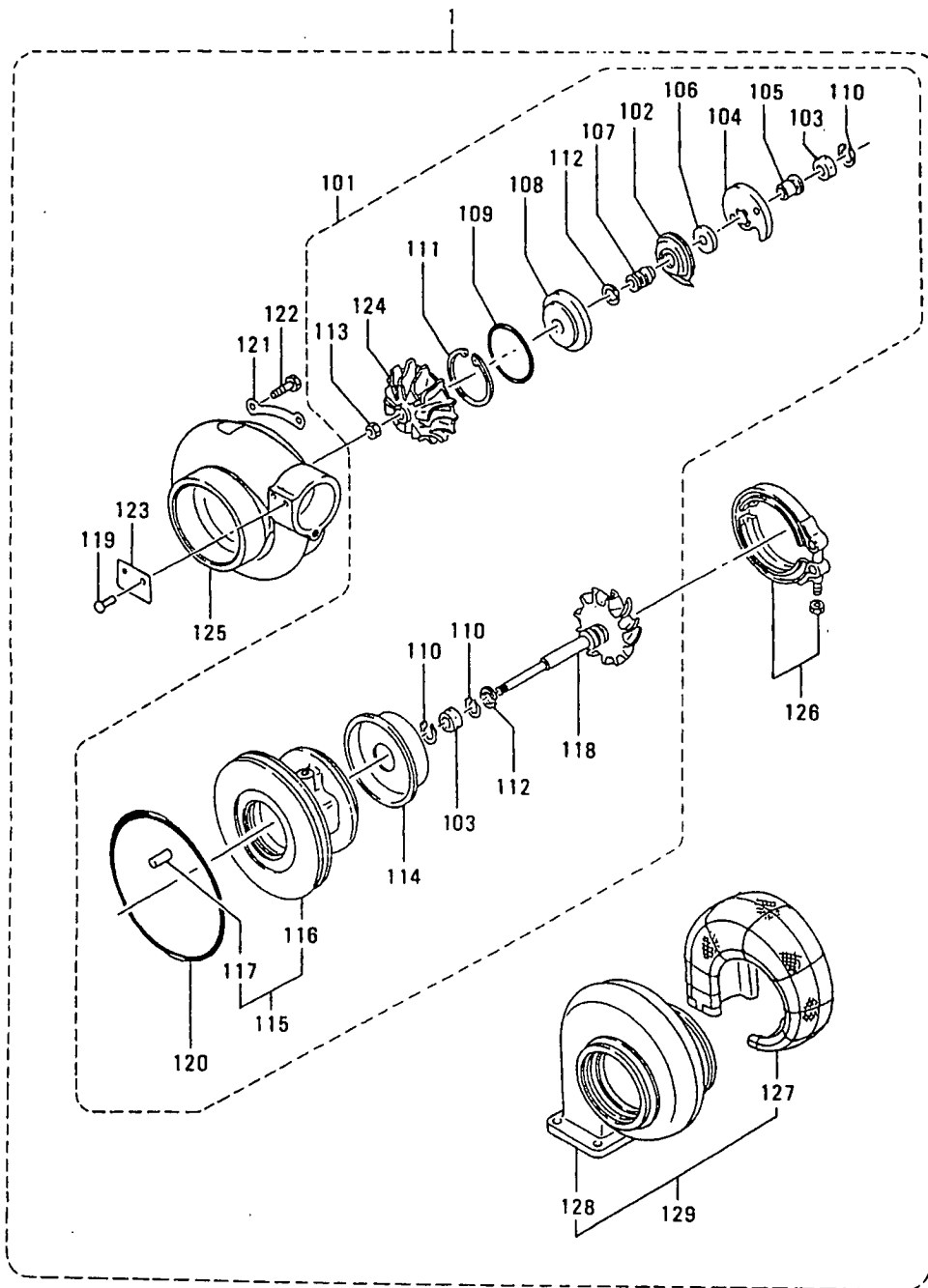

ターボチャージャー (TD10L-42F-43 ガタ)  
 33-06 TURBOCHARGER  
 (MODEL TD10L-42F-43)

- 59 -

| 見出<br>番号<br>REF.<br>-NO. | 部品番号<br>PART NO. | 代<br>記<br>号<br>RSC<br>/EN<br>PGG | 部品名称 および 記事・仕様記号<br>PART NAME & DESCRIPTION | 型式<br>MODEL&QTY |    |    |    | 適用 号 機<br>APPLICABLE<br>SERIAL NO.<br>FROM@--@UPTOR | 機<br>区<br>別<br>MV<br>/R<br>ORD |
|--------------------------|------------------|----------------------------------|---|-----------------|----|----|----|---|--------------------------------|
|                          |                  |                                  |   | 個数              | 個数 | 個数 | 個数 |   |                                |
|                          |                  |                                  |   | PT              | TA | PT | TK |   |                                |
| 1                        | 49181-01070      |                                  | CTURBOCHARGER ASSY S3H                      | .               | 1  | 1  | 1  | @ 11899   |                                |
|                          | 49181-0107231    |                                  | CTURBOCHARGER ASSY S3H                      | .               | 1  | 1  | 1  | @ 12465   |                                |
|                          | 49181-0357232    |                                  | TURBOCHARGER ASSY S3H                       | .               | 1  | 1  | 1  |   |                                |
| 101                      | 49181-09640      |                                  | CCARTRIDGE ASSY S3H                         | .               | 1  | 1  | 1  | @ 12465A  | V                              |
|                          | 49181-0984031    |                                  | CARTRIDGE ASSY S3H                          | .               | 1  | 1  | 1  |   | A                              |
| 102                      | 49181-22200      |                                  | DEFLECTOR,OIL S3H                           | .               | 1  | 1  | 1  |   |                                |
| 103                      | 49181-21100      |                                  | BEARING S3H                                 | .               | 2  | 2  | 2  |   | A                              |
| 104                      | 49181-21600      |                                  | BEARING,THRUST S3H                          | .               | 1  | 1  | 1  |   | A                              |
| 105                      | 49181-42400      |                                  | RING,THRUST S3H                             | .               | 1  | 1  | 1  |   |                                |
| 106                      | 49181-42300      |                                  | RING,THRUST S3H                             | .               | 1  | 1  | 1  |   |                                |
| 107                      | 49181-42100      |                                  | SLEEVE,SLINGER S3H                          | .               | 1  | 1  | 1  |   |                                |
| 108                      | 49181-22500      |                                  | INSERT S3H                                  | .               | 1  | 1  | 1  |   |                                |
| 109                      | 49181-22600      |                                  | O-RING,INSERT S3H                           | .               | 1  | 1  | 1  |   |                                |
| 110                      | 49181-22300      |                                  | RING,SNAP S3H                               | .               | 3  | 3  | 3  |   | A                              |
| 111                      | 49162-23200      |                                  | RING,SNAP S3H                               | .               | 1  | 1  | 1  |   | A                              |
| 112                      | 49181-23100      |                                  | RING,PISTON S3H                             | .               | 2  | 2  | 2  |   | A                              |
| 113                      | 49181-42200      |                                  | NUT,LOCK S3H                                | .               | 1  | 1  | 1  |   |                                |
| 114                      | 49181-19100      |                                  | CPLATE,BACK TURBINE S3H                     | .               | 1  | 1  | 1  | @ 11899   |                                |
|                          | 49181-19300N1    |                                  | PLATE,BACK TURBINE S3H                      | .               | 1  | 1  | 1  | 11900@  |                                |
| 115                      | 49181-25100      |                                  | CHOUSING ASSY,BRG S3H                       | .               | 1  | 1  | 1  | @ 11899   |                                |
|                          | 49181-25200N1    |                                  | HOUSING ASSY,BRG S3H                        | .               | 1  | 1  | 1  | 11900@  |                                |
|                          | 49181-25300N2    |                                  | HOUSING ASSY,BRG S3H                        | .               | 1  | 1  | 1  | @ 12243   |                                |
| 116                      | *                |                                  | HOUSING,BEARING S3H                         | .               | 1  | 1  | 1  | 12244@  |                                |
| 117                      | 49183-22800      |                                  | PIN,SPRING S3H                              | .               | 1  | 1  | 1  |   | A                              |
| 118                      | 49181-30200      |                                  | ROTOR ASSY S3H                              | .               | 1  | 1  | 1  |   |                                |
| 119                      | 00665-02048      |                                  | RIVET,SCREW S3H                             | .               | 2  | 2  | 2  |   |                                |
| 120                      | 49181-22700      |                                  | O-RING S3H                                  | .               | 1  | 1  | 1  |   | A                              |
| 121                      | 49181-23500      |                                  | PLATE,LOCK S3H                              | .               | 4  | 4  | 4  |   |                                |
| 122                      | 49181-23700      |                                  | BOLT S3H                                    | .               | 8  | 8  | 8  |   | A                              |
| 123                      | *                |                                  | NAME-PLATE S3H                              | .               | 1  | 1  | 1  |   |                                |
| 124                      | 49181-43401      |                                  | CWHEEL,COMPRESSOR S3H                       | .               | 1  | 1  | 1  | @ 11927   |                                |
|                          | 49181-4341031    |                                  | WHEEL,COMPRESSOR S3H                        | .               | 1  | 1  | 1  |   |                                |
| 125                      | 49181-52400      |                                  | COVER,COMPRESSOR S3H                        | .               | 1  | 1  | 1  |   |                                |
| 126                      | 49181-14002      |                                  | CV-CLAMP ASSY S3H                           | .               | 1  | 1  | 1  | @ 11760   |                                |
|                          | 49181-1400331    |                                  | V-CLAMP ASSY S3H                            | .               | 1  | 1  | 1  |   |                                |
| 127                      | 49181-14600      |                                  | LAGGING S3H                                 | .               | 1  | 1  | 1  |   |                                |
| 128                      | 49181-11600      |                                  | CTURBINE-HOUSING S3H                        | .               | 1  | 1  | 1  | @ 12465   |                                |
|                          | 49181-1560031    |                                  | TURBINE-HOUSING S3H                         | .               | 1  | 1  | 1  |   |                                |
| 129                      | 49181-13600      |                                  | CTURBINE-HOUSING ASSY S3H                   | .               | 1  | 1  | 1  | @ 12465   |                                |
|                          | 49181-1561031    |                                  | TURBINE-HOUSING ASSY S3H                    | .               | 1  | 1  | 1  |   |                                |

33-07 ターボチャージャー (TD10L-42F-34 カタ)  
TURBOCHARGER  
(MODEL TD10L-42F-34)

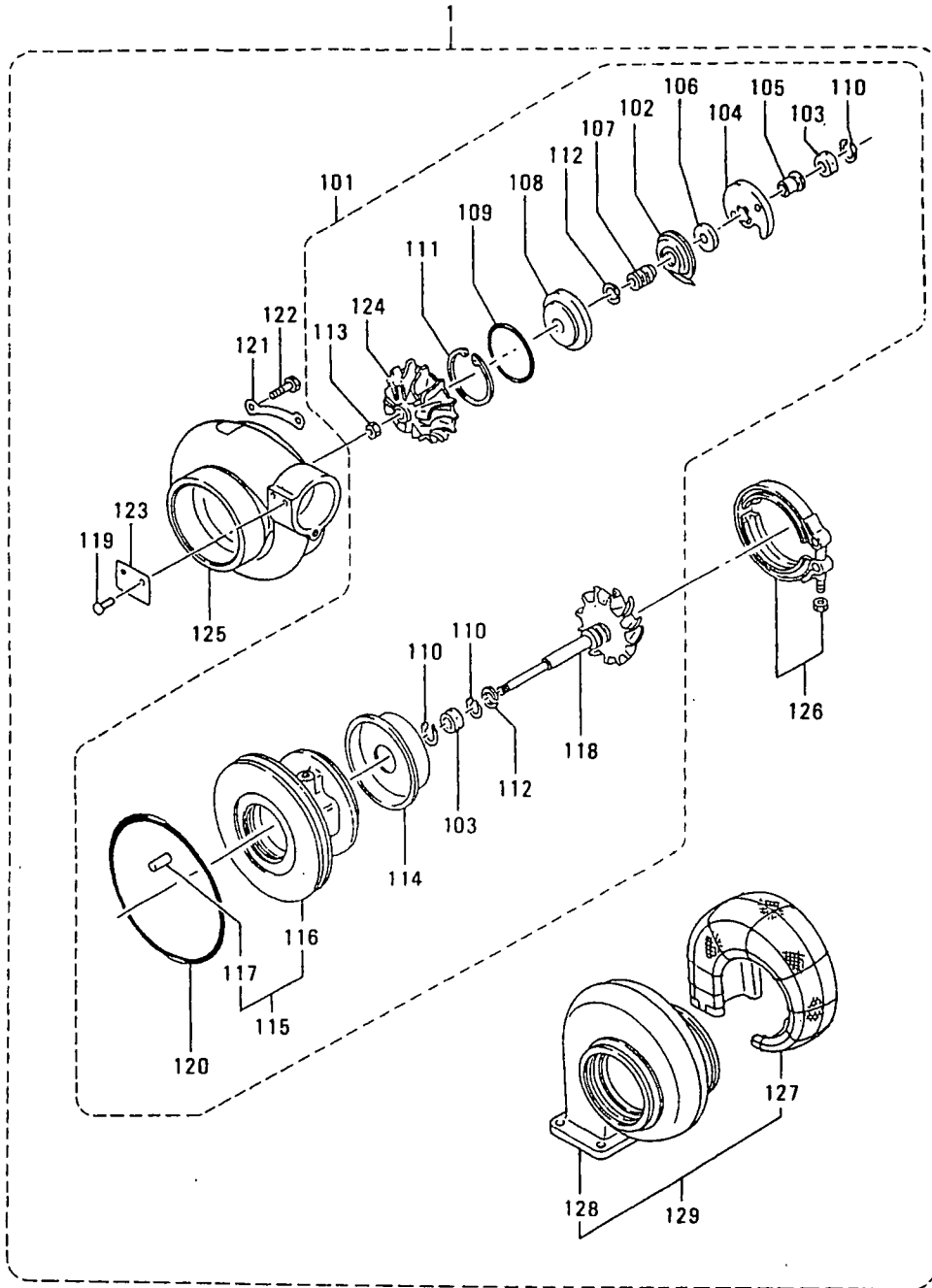

ターボチャージャー (TD10L-42F-34 カタ)  
 33-07 TURBOCHARGER  
 (MODEL TD10L-42F-34)

- 61 -

| 見出<br>番号<br>REF.<br>-NO. | 部品番号<br>PART NO. | 代<br>記<br>号<br>RSC<br>/EN<br>PQG | 部品名称 および 記事・仕様記号<br>PART NAME & DESCRIPTION | 型式<br>個数<br>MODEL&QTY |   |   |   | 適用号機<br>APPLICABLE<br>SERIAL NO.<br>FROM@--@UPTO | 機<br>種<br>区<br>別<br>M/V<br>/R<br>D |
|--------------------------|------------------|----------------------------------|---|-----------------------|---|---|---|--|------------------------------------|
|                          |                  |                                  |   | P                     | T | A | P |  |                                    |
| 1                        | 49181-01120      |                                  | CTURBOCHARGER ASSY S3G                      | 1                     | . | . | . | @ 11899  |                                    |
|                          | 49181-0112231    |                                  | CTURBOCHARGER ASSY S3G                      | 1                     | . | . | . | @ 12465  |                                    |
|                          | 49181-0362232    |                                  | TURBOCHARGER ASSY S3G                       | 1                     | . | . | . |  |                                    |
| 101                      | 49181-09640      |                                  | CCARTRIDGE ASSY S3G                         | 1                     | . | . | . | @ 12465A   | V                                  |
|                          | 49181-0984031    |                                  | CARTRIDGE ASSY S3G                          | 1                     | . | . | . |  | A                                  |
| 102                      | 49181-22200      |                                  | DEFLECTOR,OIL S3G                           | 1                     | . | . | . |  |                                    |
| 103                      | 49181-21100      |                                  | BEARING S3G                                 | 2                     | . | . | . |  | A                                  |
| 104                      | 49181-21600      |                                  | BEARING,THRUST S3G                          | 1                     | . | . | . |  | A                                  |
| 105                      | 49181-42400      |                                  | RING,THRUST S3G                             | 1                     | . | . | . |  |                                    |
| 106                      | 49181-42300      |                                  | RING,THRUST S3G                             | 1                     | . | . | . |  |                                    |
| 107                      | 49181-42100      |                                  | SLEEVE,SLINGER S3G                          | 1                     | . | . | . |  |                                    |
| 108                      | 49181-22500      |                                  | INSERT S3G                                  | 1                     | . | . | . |  |                                    |
| 109                      | 49181-22600      |                                  | O-RING,INSERT S3G                           | 1                     | . | . | . |  |                                    |
| 110                      | 49181-22300      |                                  | RING,SNAP S3G                               | 3                     | . | . | . |  | A                                  |
| 111                      | 49162-23200      |                                  | RING,SNAP S3G                               | 1                     | . | . | . |  | A                                  |
| 112                      | 49181-23100      |                                  | RING,PISTON S3G                             | 2                     | . | . | . |  | A                                  |
| 113                      | 49181-42200      |                                  | CNUT,LOCK S3G                               | 1                     | . | . | . | @ 11899  |                                    |
|                          | 49181-42210M1    |                                  | NUT,LOCK S3G                                | 1                     | . | . | . | 11900@   |                                    |
| 114                      | 49181-19100      |                                  | CPLATE,BACK TURBINE S3G                     | 1                     | . | . | . | @ 11899  |                                    |
|                          | 49181-19300G1    |                                  | PLATE,BACK TURBINE S3G                      | 1                     | . | . | . | 11900@   |                                    |
| 115                      | 49181-25100      |                                  | CHOUSING ASSY,BRG S3G                       | 1                     | . | . | . | @ 11899  |                                    |
|                          | 49181-25200M1    |                                  | CHOUSING ASSY,BRG S3G                       | 1                     | . | . | . | 11900@   | 12243                              |
|                          | 49181-25300M2    |                                  | HOUSING ASSY,BRG S3G                        | 1                     | . | . | . | 12244@   |                                    |
| 116                      | *                |                                  | HOUSING,BEARING S3G                         | 1                     | . | . | . |  |                                    |
| 117                      | 49183-22800      |                                  | PIN,SPRING S3G                              | 1                     | . | . | . |  | A                                  |
| 118                      | 49181-30200      |                                  | ROTOR ASSY S3G                              | 1                     | . | . | . |  |                                    |
| 119                      | 00665-02048      |                                  | RIVET,SCREW S3G                             | 2                     | . | . | . |  |                                    |
| 120                      | 49181-22700      |                                  | O-RING S3G                                  | 1                     | . | . | . |  | A                                  |
| 121                      | 49181-23500      |                                  | PLATE,LOCK S3G                              | 4                     | . | . | . |  |                                    |
| 122                      | 49181-23700      |                                  | BOLT S3G                                    | 8                     | . | . | . |  | A                                  |
| 123                      | *                |                                  | NAME-PLATE S3G                              | 1                     | . | . | . |  |                                    |
| 124                      | 49181-43401      |                                  | CWHEEL,COMPRESSOR S3G                       | 1                     | . | . | . | @ 11927  |                                    |
|                          | 49181-4341031    |                                  | WHEEL,COMPRESSOR S3G                        | 1                     | . | . | . |  |                                    |
| 125                      | 49181-52400      |                                  | COVER,COMPRESSOR S3G                        | 1                     | . | . | . |  |                                    |
| 126                      | 49181-14002      |                                  | CV-CLAMP ASSY S3G                           | 1                     | . | . | . | @ 11760  |                                    |
|                          | 49181-1400331    |                                  | CV-CLAMP ASSY S3G                           | 1                     | . | . | . | @ 12465  |                                    |
|                          | 49181-1400432    |                                  | V-CLAMP ASSY S3G                            | 1                     | . | . | . |  |                                    |
| 127                      | 49181-14500      |                                  | LAGGING S3G                                 | 1                     | . | . | . |  |                                    |
| 128                      | 49181-11500      |                                  | CTURBINE-HOUSING S3G                        | 1                     | . | . | . | @ 12465  |                                    |
|                          | 49181-1550031    |                                  | TURBINE-HOUSING S3G                         | 1                     | . | . | . |  |                                    |
| 129                      | 49181-13500      |                                  | CTURBINE-HOUSING ASSY S3G                   | 1                     | . | . | . | @ 12465  |                                    |
|                          | 49181-1555031    |                                  | TURBINE-HOUSING ASSY S3G                    | 1                     | . | . | . |  |                                    |

35 オイルポンプ OIL PUMP

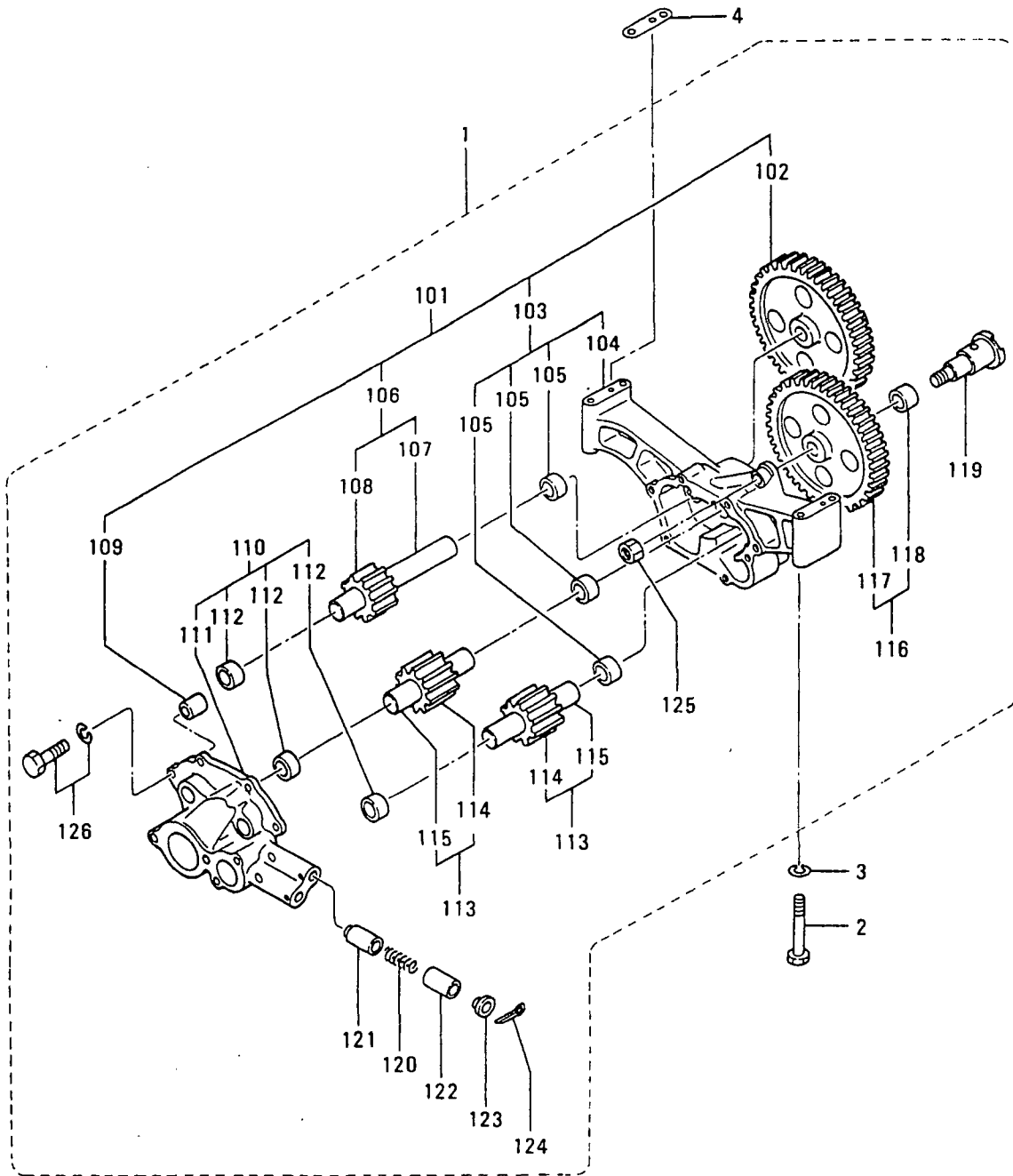

| 見出<br>番号<br>REF.<br>-NO. | 部品番号<br>PART NO. | 代<br>記<br>記<br>号<br>R<br>S<br>C<br>/EN<br>P<br>Q<br>G | 部品名称 および 記事・仕様記号<br>PART NAME & DESCRIPTION | 型式<br>MODEL&QTY |     |     |    | 適用号機                  |               |
|--------------------------|------------------|---|---|-----------------|-----|-----|----|-----------------------|---------------|
|                          |                  |   |   | 個数              |     |     |    | APPLICABLE SERIAL NO. |               |
|                          |                  |   |   | P               | T   | A   | P  | K                     | P             |
|                          |                  |   |   | -01-            | 01- | 01- | 02 |                       | FROM@--@UPTOR |
| 1                        | 37535-10010      |   | CPUMP ASSY,OIL                              | 1               | 1   | 1   | 1  |                       | @ 12966       |
|                          | 37535-20010      |   | CPUMP ASSY,OIL                              | 1               | 1   | 1   | 1  |                       | @ 12966       |
|                          | 37535-30010      |   | CPUMP ASSY,OIL                              | 1               | 1   | 1   | 1  |                       |               |
|                          | 37535-50010      |   | CPUMP ASSY,OIL                              | 1               | 1   | 1   | 1  |                       |               |
| 101                      | 37535-19010      |   | CCASE & GEAR ASSY                           | 1               | 1   | 1   | 1  |                       | @ 13435       |
|                          | 37535-59010      |   | CCASE & GEAR ASSY                           | 1               | 1   | 1   | 1  |                       | 13436@        |
| 102                      | 37535-00300      |   | CGEAR Z=32                                  | 1               | 1   | 1   | 1  |                       | @ 13435       |
|                          | 37535-50300      |   | CGEAR Z=32                                  | 1               | 1   | 1   | 1  |                       | 13436@        |
| 103                      | 37535-11010      |   | CCASE ASSY                                  | 1               | 1   | 1   | 1  |                       | @ 13435       |
|                          | 37535-51010      |   | CCASE ASSY                                  | 1               | 1   | 1   | 1  |                       | 13436@        |
| 104                      | *                |   | CASE  | 1               | 1   | 1   | 1  |                       |               |
| 105                      | 36235-00500      |   | CBUSHING                                    | 3               | 3   | 3   | 3  |                       | @ 13435       |
|                          | 35A35-03500      |   | CBUSHING                                    | 3               | 3   | 3   | 3  |                       | 13436@        |
| 106                      | 37535-15010      |   | CGEAR ASSY Z=10                             | 1               | 1   | 1   | 1  |                       | @ 13435       |
|                          | 37535-55010      |   | CGEAR ASSY Z=10                             | 1               | 1   | 1   | 1  |                       | 13436@        |
| 107                      | *                |   | SHAFT                                       | 1               | 1   | 1   | 1  |                       |               |
| 108                      | 37535-00500      |   | CGEAR Z=10                                  | 1               | 1   | 1   | 1  |                       | @ 13435       |
|                          | 37535-50500      |   | CGEAR Z=10                                  | 1               | 1   | 1   | 1  |                       | 13436@        |
| 109                      | 37535-00900      |   | CPIN  | 2               | 2   | 2   | 2  |                       | @ 13435A      |
|                          | 37535-50900      |   | CPIN  | 2               | 2   | 2   | 2  |                       | 13436@        |
| 110                      | 37535-12010      |   | CCOVER ASSY                                 | 1               | 1   | 1   | 1  |                       | @ 13435       |
|                          | 37535-22010      |   | CCOVER ASSY                                 | 1               | 1   | 1   | 1  |                       | @ 13435       |
|                          | 37535-52010      |   | CCOVER ASSY                                 | 1               | 1   | 1   | 1  |                       | 13436@        |
| 111                      | *                |   | COVER                                       | 1               | 1   | 1   | 1  |                       |               |
| 112                      | 36235-00500      |   | CBUSHING                                    | 3               | 3   | 3   | 3  |                       | @ 13435       |
|                          | 35A35-03500      |   | CBUSHING                                    | 3               | 3   | 3   | 3  |                       | 13436@        |
| 113                      | 37535-07010      |   | CGEAR ASSY Z=10                             | 2               | 2   | 2   | 2  |                       | @ 13435       |
|                          | 37535-57010      |   | CGEAR ASSY Z=10                             | 2               | 2   | 2   | 2  |                       | 13436@        |
| 114                      | 37535-00500      |   | CGEAR Z=10                                  | 2               | 2   | 2   | 2  |                       | @ 13435       |
|                          | 37535-50500      |   | CGEAR Z=10                                  | 2               | 2   | 2   | 2  |                       | 13436@        |
| 115                      | *                |   | SHAFT                                       | 2               | 2   | 2   | 2  |                       |               |
| 116                      | 37535-04010      |   | CGEAR ASSY Z=35                             | 1               | 1   | 1   | 1  |                       | @ 13435       |
|                          | 37535-54010      |   | CGEAR ASSY Z=35                             | 1               | 1   | 1   | 1  |                       | 13436@        |
| 117                      | *                |   | GEAR  | 1               | 1   | 1   | 1  |                       |               |
| 118                      | 36235-00500      |   | CBUSHING                                    | 1               | 1   | 1   | 1  |                       | @ 13435       |
|                          | 35A35-03500      |   | CBUSHING                                    | 1               | 1   | 1   | 1  |                       | 13436@        |
| 119                      | 37535-00800      |   | CSPINDLE                                    | 1               | 1   | 1   | 1  |                       | @ 12966       |
|                          | 37535-10800      |   | CSPINDLE                                    | 1               | 1   | 1   | 1  |                       | @ 13435       |
|                          | 37535-50800      |   | CSPINDLE                                    | 1               | 1   | 1   | 1  |                       | 13436@        |
| 120                      | 37535-02300      |   | CSPRING                                     | 2               | 2   | 2   | 2  |                       | - 12565A      |
|                          | 35A35-02100      |   | CSPRING                                     | 2               | 2   | 2   | 2  |                       | 12566@ 13435A |
|                          | 35A35-42100      |   | CSPRING                                     | 2               | 2   | 2   | 2  |                       | 13436@ A      |
| 121                      | 37535-02100      |   | CVALVE                                      | 2               | 2   | 2   | 2  |                       | - 12565       |
|                          | 34A35-01200      |   | CVALVE                                      | 2               | 2   | 2   | 2  |                       | 12566@ 13435  |
|                          | 35A35-03200      |   | CVALVE                                      | 2               | 2   | 2   | 2  |                       | 13436@        |
| 122                      | 37535-02200      |   | CSTOPPER                                    | 2               | 2   | 2   | 2  |                       | - 12565       |
|                          | 34A35-01300      |   | CSTOPPER                                    | 2               | 2   | 2   | 2  |                       | 12566@ 13435  |
|                          | 35A35-03300      |   | CSTOPPER                                    | 2               | 2   | 2   | 2  |                       | 13436@        |
| 123                      | 37535-02400      |   | CSEAT,SPRING                                | 2               | 2   | 2   | 2  |                       | - 12565       |
|                          | 34A35-01400      |   | CSEAT,SPRING                                | 2               | 2   | 2   | 2  |                       | 12566@ 13435  |

35 オイル ポンプ  
OIL PUMP

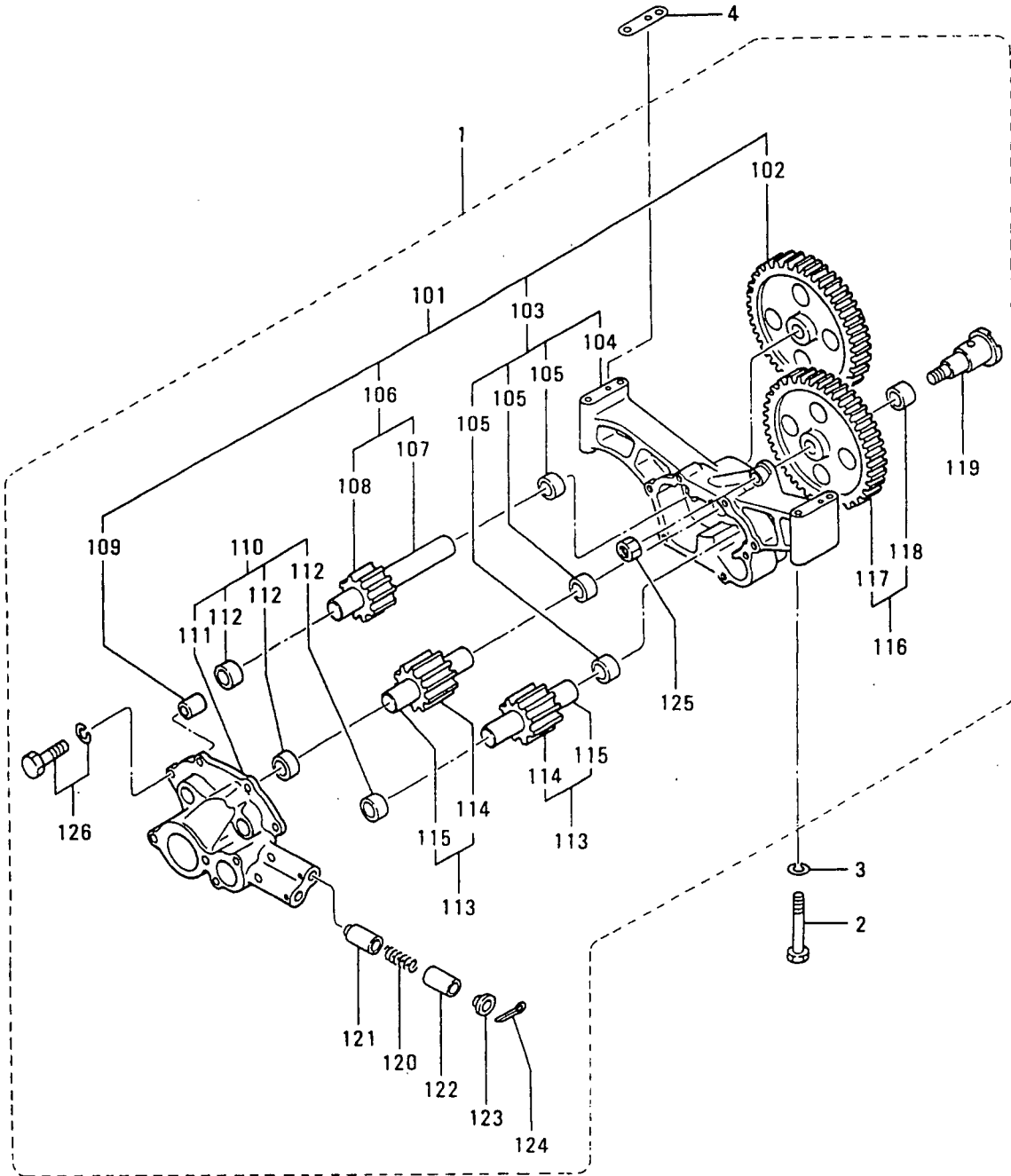



36-01 オイル ストレーナ  
OIL STRAINER

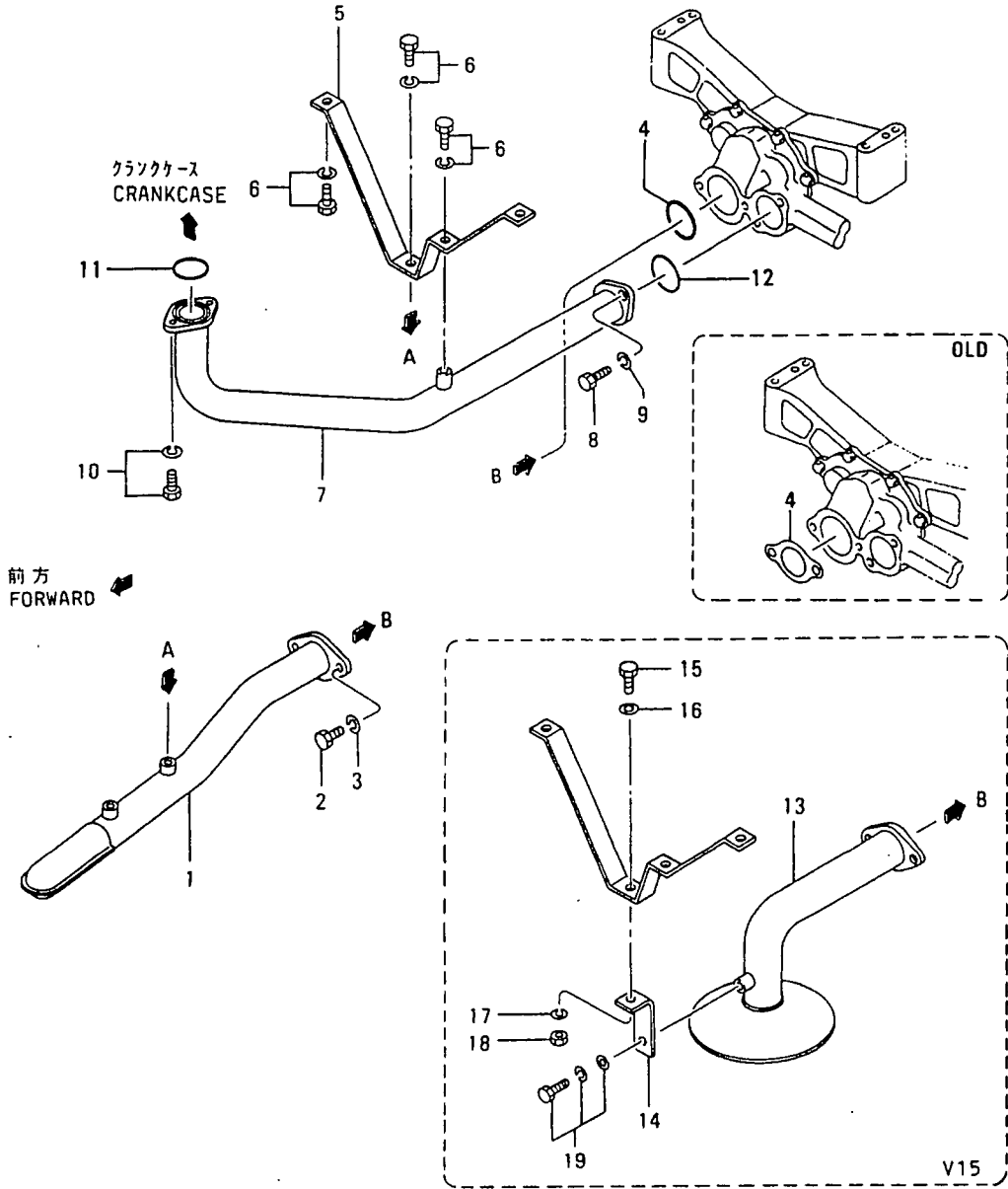

オイル ストレーナ  
36-01 OIL STRAINER

- 67 -

| 見出<br>番号<br>REF.<br>No. | 部品番号<br>PART NO. | 代<br>記<br>記<br>号<br>R<br>S<br>C<br>/<br>E<br>N<br>P<br>Q<br>G | 部品名称 および 記事・仕様記号<br>PART NAME & DESCRIPTION | 型式<br>個数<br>MODEL&QTY |      |      |      | 適用 号 機<br>APPLICABLE<br>SERIAL NO.<br>FROM@--@UPTORD | 機<br>種<br>M<br>V<br>/<br>R |   |    |   |
|-------------------------|------------------|---|---|-----------------------|------|------|------|--|----------------------------|---|----|---|
|                         |                  |   |   | P                     | T    | A    | P    |  |                            | K | P  | K |
|                         |                  |   |   | -01-                  | -01- | -01- | -02- |  |                            |   |    |   |
| 1                       | 37536-10100      |   | CSTRAINER,OIL V10                           | 1                     | 1    | 1    | 1    |  |                            |   |    |   |
|                         | 37536-20100G1    |   | STRAINER,OIL V10                            | 1                     | 1    | 1    | 1    | 11606-   |                            |   | A  |   |
| 2                       | F1035-10080      |   | BOLT  | 2                     | 2    | 2    | 2    |  |                            |   | A  |   |
| 3                       | F2515-10000      |   | WASHER,SPRING                               | 2                     | 2    | 2    | 2    |  |                            |   | A  |   |
| 4                       | 37536-01100      |   | CPACKING                                    | 1                     | 1    | 1    | 1    |  |                            |   | A  |   |
|                         | F3156-06500N1    |   | O-RING                                      | 1                     | 1    | 1    | 1    | 11606-   |                            |   | A  |   |
| 5                       | 37536-01200      |   | SUPPORT                                     | 1                     | 1    | 1    | 1    |  |                            |   | A  |   |
| 6                       | F1805-12025      |   | BOLT,W/WASHER B/W                           | 4                     | 4    | 4    | 4    |  |                            |   | A  |   |
| 7                       | 37536-00200      |   | PIPE,OIL                                    | 1                     | 1    | 1    | 1    |  |                            |   | A  |   |
| 8                       | F1035-10080      |   | BOLT  | 2                     | 2    | 2    | 2    |  |                            |   | A  |   |
| 9                       | F2515-10000      |   | WASHER,SPRING                               | 2                     | 2    | 2    | 2    |  |                            |   | A  |   |
| 10                      | F1805-12030      |   | BOLT,W/WASHER B/W                           | 2                     | 2    | 2    | 2    |  |                            |   | A  |   |
| 11                      | F3156-04500      |   | O-RING                                      | 1                     | 1    | 1    | 1    |  |                            |   | A  |   |
| 12                      | F3156-05000      |   | O-RING                                      | 1                     | 1    | 1    | 1    |  |                            |   | A  |   |
| 13                      | 37536-28100      |   | CSTRAINER,OIL V15                           | 1                     | 1    | 1    | 1    |  |                            |   | A  |   |
|                         | 37536-38100G1C   |   | STRAINER,OIL V15                            | 1                     | 1    | 1    | 1    | 11606-   |                            |   | A  |   |
|                         | 37536-38101R2    |   | STRAINER,OIL V15                            | 1                     | 1    | 1    | 1    | 11606-   |                            |   | AV |   |
| 14                      | 37536-17700      |   | SUPPORT V15                                 | 1                     | 1    | 1    | 1    |  |                            |   | A  |   |
| 15                      | F1035-10030      |   | BOLT V15                                    | 1                     | 1    | 1    | 1    |  |                            |   | A  |   |
| 16                      | F2500-10000      |   | WASHER,PLAIN V15                            | 2                     | 2    | 2    | 2    |  |                            |   | A  |   |
| 17                      | F2515-10000      |   | WASHER,SPRING V15                           | 1                     | 1    | 1    | 1    |  |                            |   | A  |   |
| 18                      | F2300-10000      |   | NUT,LOCK V15                                | 1                     | 1    | 1    | 1    |  |                            |   | A  |   |
| 19                      | F1825-10025      |   | BOLT,W/WASHER B/W V15                       | 1                     | 1    | 1    | 1    |  |                            |   | A  |   |

36-02 オイルパイプ (ツノ 1)  
OIL PIPE (PART-1)

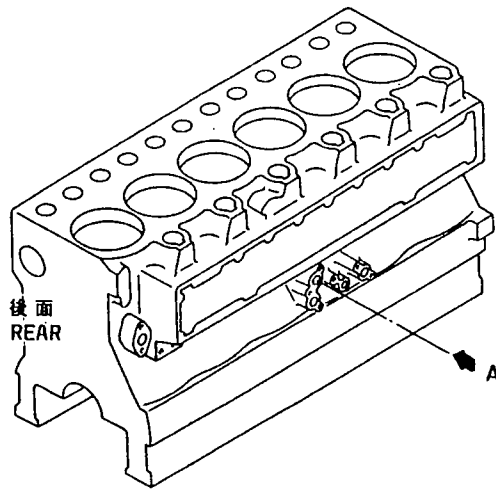
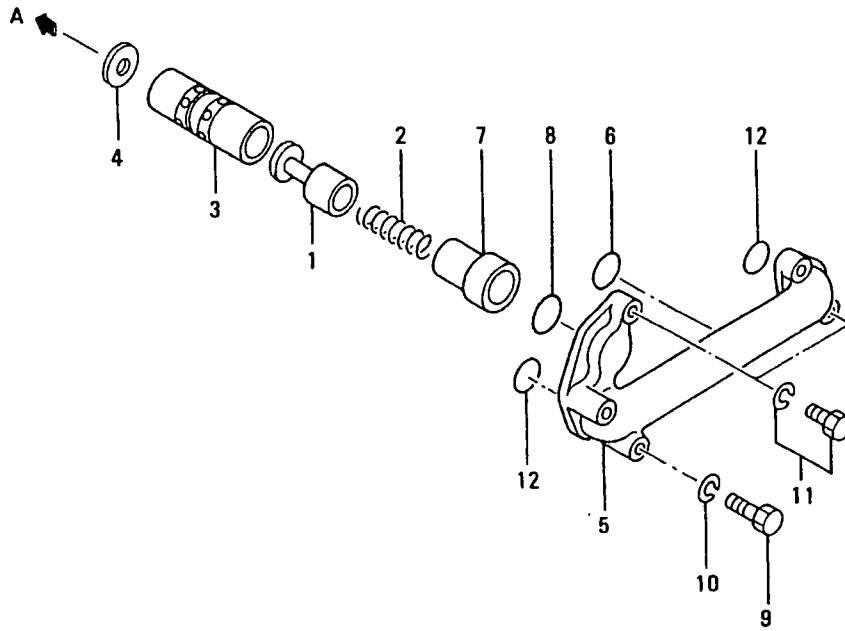

36-02 オイルパイプ (ソノ 1)  
OIL PIPE (PART-1)

- 69 -

| 見出<br>番号<br>REF.<br>-NO. | 部品番号<br>PART NO. | 代<br>記<br>号<br>R<br>S<br>C<br>/<br>E<br>N<br>P<br>G<br>G | 部品名称 および 記事・仕様記号<br>PART NAME & DESCRIPTION | 型式<br>個数<br>MODEL&QTY |   |   |   | 適用号機<br>APPLICABLE<br>SERIAL NO.<br>FROM@--@UPTORD |
|--------------------------|------------------|--|---|-----------------------|---|---|---|--|
|                          |                  |  |   | P                     | T | K | P |  |
| 1                        | 37536-24200      |  | CVALVE, RELIEF                              | 1                     | 1 | 1 | 1 | @ 12185  |
|                          | 37536-3420031    |  | VALVE, RELIEF                               | 1                     | 1 | 1 | 1 |  |
| 2                        | 37536-14400      |  | SPRING, VALVE                               | 1                     | 1 | 1 | 1 |  |
| 3                        | 37536-24500      |  | SLEEVE, VALVE                               | 1                     | 1 | 1 | 1 |  |
| 4                        | 37536-04800      |  | PLATE, VALVE                                | 1                     | 1 | 1 | 1 |  |
| 5                        | 37536-24600      |  | CPIPE, RELIEF VALVE                         | F11                   | 1 | 1 | 1 |  |
|                          | 37536-24601R1    |  | PIPE, RELIEF VALVE                          | F11                   | 1 | 1 | 1 |  |
| 6                        | 05507-00180      |  | O-RING                                      | F11                   | 1 | 1 | 1 | A  |
| 7                        | 37536-14700      |  | STOPPER, RELIEF VALVE                       |                       | 1 | 1 | 1 |  |
| 8                        | F3156-04500      |  | O-RING                                      |                       | 1 | 1 | 1 | A  |
| 9                        | F1035-12070      |  | BOLT  | F11                   | 3 | 3 | 3 | A  |
| 10                       | F2515-12000      |  | WASHER, SPRING                              | F11                   | 3 | 3 | 3 | A  |
| 11                       | F1805-12030      |  | BOLT, W/WASHER                              | B/W F11               | 2 | 2 | 2 | A  |
| 12                       | F3156-04000      |  | O-RING                                      | F11                   | 2 | 2 | 2 | A  |

オイルパイプ (ソノ 2)  
OIL PIPE (PART-2)

36-03

- 70 -

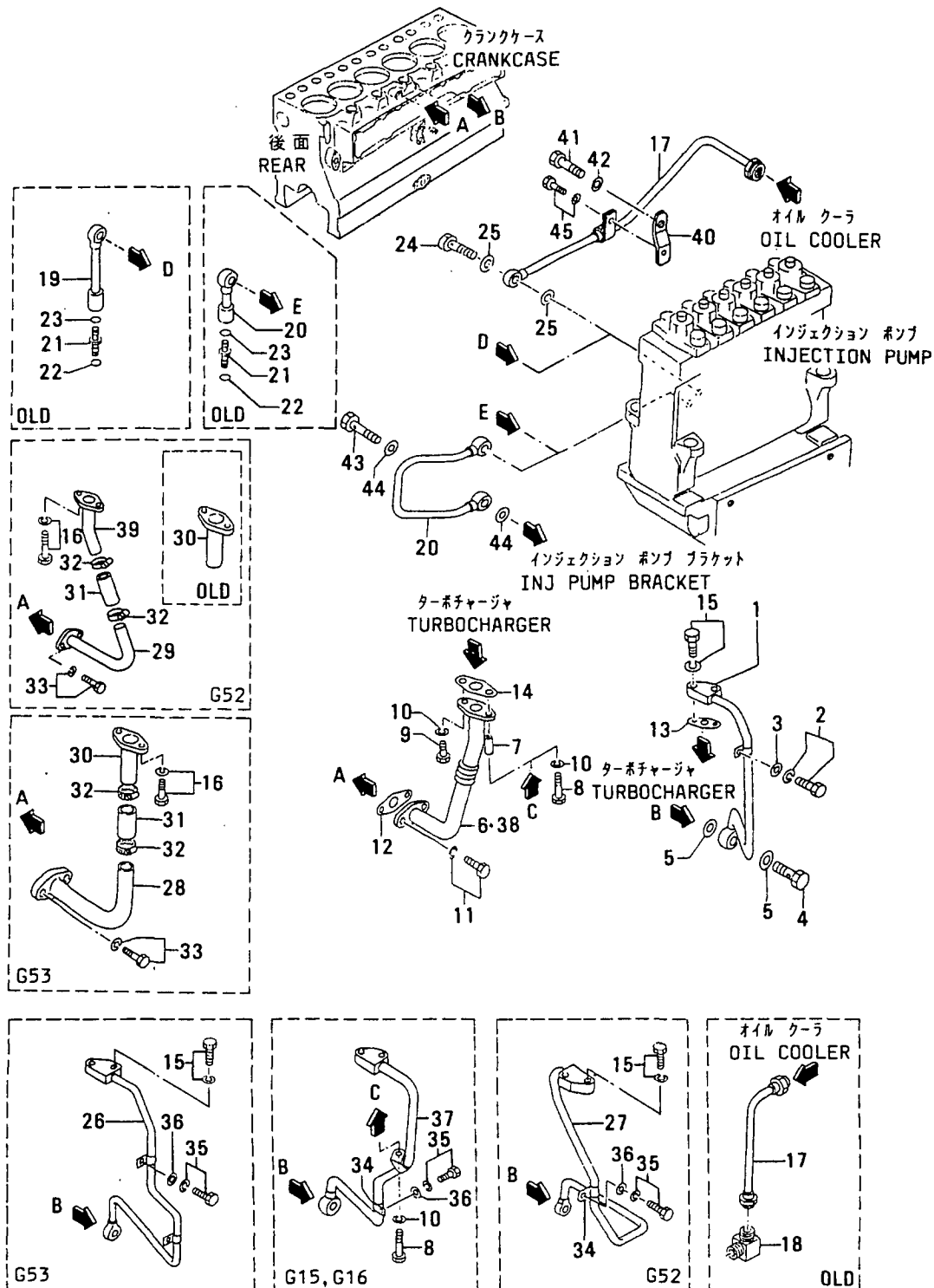

オイルパイプ (ソノ 2)  
36-03 OIL PIPE (PART-2)

| 見出<br>番号<br>REF.<br>NO. | 部品番号<br>PART NO. | 代<br>記<br>記<br>号<br>R<br>S<br>C<br>/<br>E<br>N<br>P<br>Q<br>G | 部品名称 および 記事・仕様記号<br>PART NAME & DESCRIPTION | 型式<br>MODEL&QTY<br>個数 |     |     |     | 適用号機<br>APPLICABLE<br>SERIAL NO.<br>FROM@--@UPTORD | 機<br>種<br>区<br>別<br>M<br>V<br>/<br>R<br>D |
|-------------------------|------------------|---|---|-----------------------|-----|-----|-----|--|---|
|                         |                  |   |   | PT                    | PTA | PTK | PTK |  |   |
|                         |                  |   |   | -01                   | -01 | -01 | -02 |  |   |
| 1                       | 37536-12400      |   | PIPE,OIL G19                                | .                     | 1   | 1   | 1   |  |   |
|                         | 37536-12400      |   | PIPE,OIL G25                                | 1                     | 1   | 1   | 1   |  |   |
| 2                       | F2005-12020      |   | BOLT,W/WASHER B/W G19                       | .                     | 1   | 1   | 1   |  | A   |
|                         | F2005-12020      |   | BOLT,W/WASHER B/W G25                       | 1                     | 1   | 1   | 1   |  | A   |
| 3                       | F2500-12000      |   | WASHER,PLAIN G19                            | .                     | 1   | 1   | 1   |  | A   |
|                         | F2500-12000      |   | WASHER,PLAIN G25                            | 1                     | 1   | 1   | 1   |  | A   |
| 4                       | F4610-16000      |   | BOLT,EYE G15                                | 1                     | .   | .   | .   |  | A   |
|                         | F4610-16000      |   | BOLT,EYE G19,G16                            | .                     | 1   | 1   | 1   |  | A   |
|                         | F4610-16000      |   | BOLT,EYE G25                                | 1                     | 1   | 1   | 1   |  | A   |
|                         | F4610-16000      |   | BOLT,EYE G53,G52                            | .                     | 1   | .   | .   |  | A   |
| 5                       | 05946-01601      |   | WASHER,SEALING G15                          | 2                     | .   | .   | .   |  | A   |
|                         | 05946-01601      |   | WASHER,SEALING G19,G16                      | .                     | 2   | 2   | 2   |  | A   |
|                         | 05946-01601      |   | WASHER,SEALING G25                          | 2                     | 2   | 2   | 2   |  | A   |
|                         | 05946-01601      |   | WASHER,SEALING G53,G52                      | .                     | 2   | .   | .   |  | A   |
| 6                       | 37536-42500      |   | PIPE,DRAIN G19                              | .                     | 1   | 1   | 1   |  |   |
|                         | 37536-42500      |   | PIPE,DRAIN G25                              | 1                     | 1   | 1   | 1   |  |   |
| 7                       | 58313-03100      |   | SPACER G15                                  | 1                     | .   | .   | .   |  |   |
|                         | 58313-03100      |   | SPACER G16                                  | .                     | 1   | 1   | 1   |  |   |
| 8                       | F1155-10055      |   | BOLT G15                                    | 1                     | .   | .   | .   |  | A   |
|                         | F1155-10055      |   | BOLT G16                                    | .                     | 1   | 1   | 1   |  | A   |
| 9                       | F1155-10030      |   | BOLT G15                                    | 1                     | .   | .   | .   |  | A   |
|                         | F1155-10030      |   | BOLT G16                                    | .                     | 1   | 1   | 1   |  | A   |
|                         | F1155-10030      |   | BOLT G19                                    | .                     | 2   | 2   | 2   |  | A   |
|                         | F1155-10030      |   | BOLT G25                                    | 2                     | 2   | 2   | 2   |  | A   |
| 10                      | F2515-10000      |   | WASHER,SPRING G15                           | 2                     | .   | .   | .   |  | A   |
|                         | F2515-10000      |   | WASHER,SPRING G19,G16                       | .                     | 2   | 2   | 2   |  | A   |
|                         | F2515-10000      |   | WASHER,SPRING G25                           | 2                     | 2   | 2   | 2   |  | A   |
| 11                      | F1805-12025      |   | BOLT,W/WASHER B/W G15                       | 2                     | .   | .   | .   |  | A   |
|                         | F1805-12025      |   | BOLT,W/WASHER B/W G19,G16                   | .                     | 2   | 2   | 2   |  | A   |
|                         | F1805-12025      |   | BOLT,W/WASHER B/W G25                       | 2                     | 2   | 2   | 2   |  | A   |
| 12                      | 37536-02700      |   | PACKING G15                                 | 1                     | .   | .   | .   |  | A   |
|                         | 37536-02700      |   | PACKING G19,G16                             | .                     | 1   | 1   | 1   |  | A   |
|                         | 37536-02700      |   | PACKING G25                                 | 1                     | 1   | 1   | 1   |  | A   |
|                         | 37536-02700      |   | PACKING G53,G52                             | .                     | 1   | .   | .   |  | A   |
| 13                      | 36236-00700      |   | PACKING G15                                 | 1                     | .   | .   | .   |  | A   |
|                         | 36236-00700      |   | PACKING G19,G16                             | .                     | 1   | 1   | 1   |  | A   |
|                         | 36236-00700      |   | PACKING G25                                 | 1                     | 1   | 1   | 1   |  | A   |
|                         | 36236-00700      |   | PACKING G53,G52                             | .                     | 1   | .   | .   |  | A   |
| 14                      | 36236-00800      |   | PACKING G15                                 | 1                     | .   | .   | .   |  | A   |
|                         | 36236-00800      |   | PACKING G19,G16                             | .                     | 1   | 1   | 1   |  | A   |
|                         | 36236-00800      |   | PACKING G25                                 | 1                     | 1   | 1   | 1   |  | A   |
|                         | 36236-00800      |   | PACKING G53,G52                             | .                     | 1   | .   | .   |  | A   |
| 15                      | F2005-10040      |   | BOLT,W/WASHER B/W G19                       | .                     | 2   | 2   | 2   |  | A   |
|                         | F2005-10040      |   | BOLT,W/WASHER B/W G25                       | 2                     | 2   | 2   | 2   |  | A   |
|                         | F2005-10040      |   | BOLT,W/WASHER B/W G53,G52                   | .                     | 2   | .   | .   |  | A   |
| 16                      | F2005-10025      |   | BOLT,W/WASHER B/W G53,G52                   | .                     | 2   | .   | .   |  | A   |
| 17                      | 37536-13100      |   | PIPE,OIL                                    | 1                     | 1   | 1   | 1   |  | - 13292                                   |
|                         | 37536-23100      | ML  | PIPE,OIL                                    | 1                     | 1   | 1   | 1   |  | 13293-                                    |
| 18                      | F4560-08000      |   | DELBOW                                      | 1                     | 1   | 1   | 1   |  | - 13292                                   |
| 19                      | 37598-01900      |   | PIPE,OIL                                    | 1                     | 1   | 1   | 1   |  | - 13292                                   |

36-03 オイルパイプ (ソノ 2)  
OIL PIPE (PART-2)

- 72-

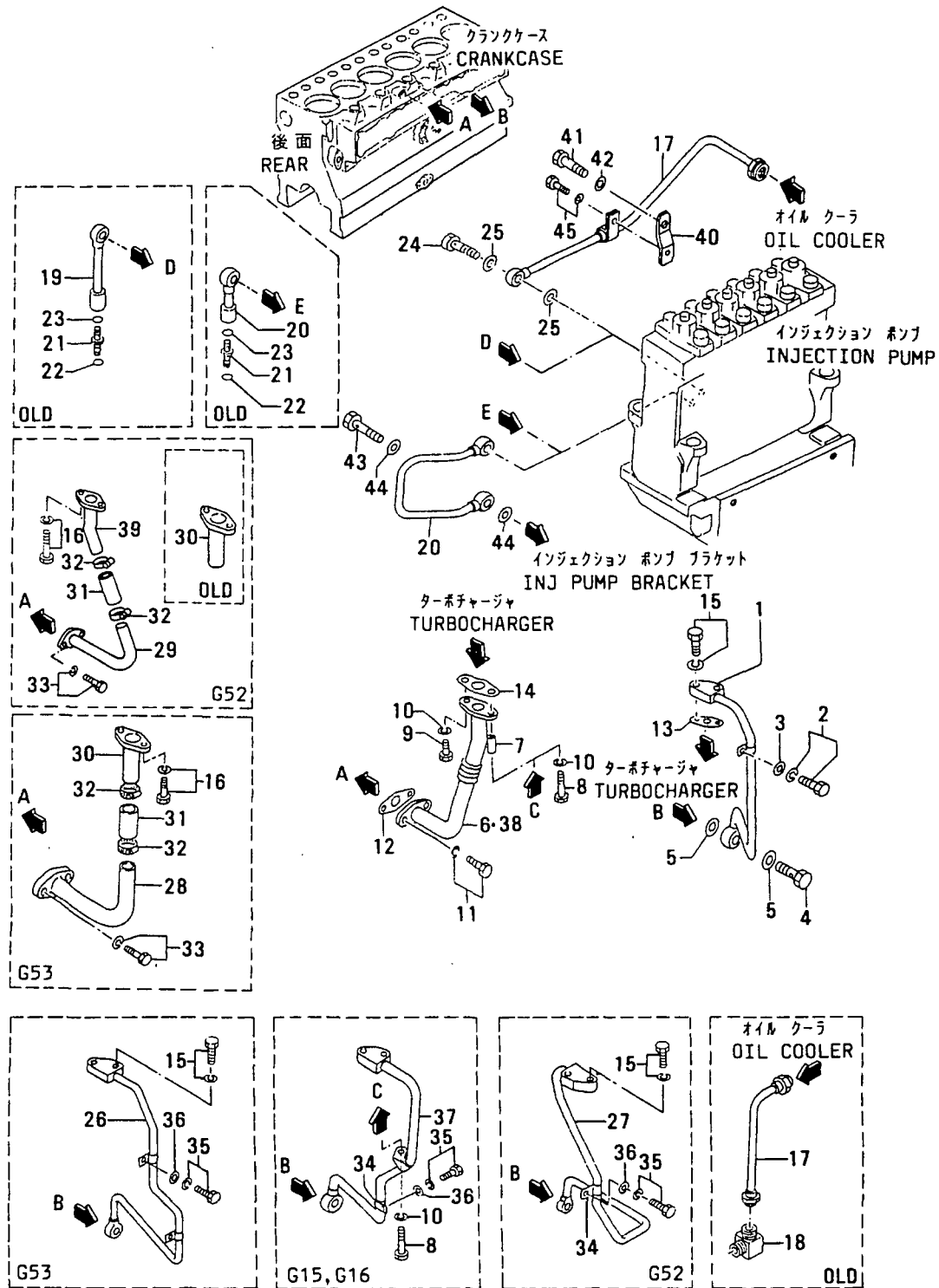

オイルパイプ (ソノ 2)  
36-03 OIL PIPE (PART-2)

| 見出<br>番号<br>REF.<br>-NO. | 部品番号<br>PART NO. | 代交記<br>部材号<br>RSC<br>/EN<br>POG | 部品名称 および 記事・仕様記号<br>PART NAME & DESCRIPTION | 型式<br>個数<br>MODEL&QTY |      |      |      | 適用 号 機<br>APPLICABLE<br>SERIAL NO.<br>FROM@--@UPTO | 新<br>区<br>別<br>機<br>種<br>M<br>V<br>/R<br>D |
|--------------------------|------------------|---------------------------------|---|-----------------------|------|------|------|--|--|
|                          |                  |                                 |   | PT                    | TA   | TK   | TK   |  |  |
|                          |                  |                                 |   | -01-                  | -01- | -01- | -02- |  |  |
| 20                       | 37598-02100      |                                 | CPIPE, DRAIN                                | 1                     | 1    | 1    | 1    | - 13292  |  |
|                          | 37536-23300N1    |                                 | CPIPE, DRAIN                                | 1                     | 1    | 1    | 1    | 13293-@ 13361                                      | V  |
|                          | 37536-33300N2    |                                 | PIPE, DRAIN                                 | 1                     | 1    | 1    | 1    | 13362@   | V  |
| 21                       | 37598-02200      |                                 | CCONNECTOR                                  | 2                     | 2    | 2    | 2    | @ 11673  |  |
|                          | 37536-0090031    |                                 | CCONNECTOR                                  | 2                     | 2    | 2    | 2    | - 13292  |  |
|                          | 37736-02400N2    |                                 | DCONNECTOR                                  | 2                     | 2    | 2    | 2    | 13293-@ 13361                                      | V  |
| 22                       | *<br>05507-10110 |                                 | CO-RING<br>LDO-RING                         | 2                     | 2    | 2    | 2    | @ 13361  | AV   |
| 23                       | *<br>05507-10100 |                                 | CO-RING<br>LDO-RING                         | 2                     | 2    | 2    | 2    | @ 13361  | AV   |
| 24                       | F4610-12000      |                                 | BOLT, EYE                                   | 1                     | 1    | 1    | 1    |  | A  |
| 25                       | 05946-01201      |                                 | WASHER, SEALING                             | 2                     | 2    | 2    | 2    |  | A  |
| 26                       | 37536-06800      |                                 | CPIPE, OIL                                  |                       | 1    |      |      | @ 13361  |  |
|                          | 37536-16800N1    |                                 | PIPE, OIL                                   |                       | 1    |      |      | 13362@   | V  |
| 27                       | 37536-06100      |                                 | CPIPE, OIL                                  |                       | 1    |      |      | @ 13361  |  |
|                          | 37536-16100N1    |                                 | PIPE, OIL                                   |                       | 1    |      |      | 13362@   | V  |
| 28                       | 37536-06600      |                                 | PIPE, DRAIN                                 |                       | 1    |      |      |  |  |
| 29                       | 37536-26200      |                                 | CPIPE, DRAIN                                |                       | 1    |      |      | @ 12447  |  |
|                          | 37536-36200N1    |                                 | PIPE, DRAIN                                 |                       | 1    |      |      | 12448@   | V  |
| 30                       | 37536-16500      |                                 | DPIPE, DRAIN                                |                       | 1    |      |      | @ 12447  |  |
|                          | 37536-16500      |                                 | CPIPE, DRAIN                                |                       | 1    |      |      | @ 12789  |  |
|                          | 37533-02100N1    |                                 | PIPE, DRAIN                                 |                       | 1    |      |      | 12790@   | V  |
| 31                       | F4010-25007      |                                 | HOSE, RUBBER                                |                       | 1    |      |      |  | A  |
| 32                       | 42790-02513      |                                 | CCLAMP                                      |                       | 2    |      |      |  | A  |
|                          | 05317-80480R1    |                                 | CLAMP                                       |                       | 2    |      |      |  | AV   |
| 33                       | F1805-12030      |                                 | BOLT, W/WASHER                              | 2                     |      |      |      |  | A  |
|                          | F1805-12030      |                                 | BOLT, W/WASHER                              |                       | 2    | 2    | 2    |  | A  |
|                          | F1805-12030      |                                 | BOLT, W/WASHER                              |                       | 2    |      |      |  | A  |
| 34                       | 32336-09500      |                                 | DCLAMP                                      | 1                     |      |      |      | @ 13361  | A  |
|                          | 32336-09500      |                                 | CLAMP                                       |                       | 1    | 1    | 1    |  | A  |
|                          | 32336-09500      |                                 | CLAMP                                       |                       | 1    |      |      |  | A  |
| 35                       | F1805-12020      |                                 | BOLT, W/WASHER                              | 1                     |      |      |      |  | A  |
|                          | F1805-12020      |                                 | BOLT, W/WASHER                              |                       | 1    | 1    | 1    |  | A  |
|                          | F1805-12020      |                                 | BOLT, W/WASHER                              |                       | 1    |      |      |  | A  |
|                          | F1805-12020      |                                 | BOLT, W/WASHER                              |                       | 2    |      |      |  | A  |
| 36                       | F2500-12000      |                                 | WASHER, PLAIN                               | 2                     |      |      |      |  | A  |
|                          | F2500-12000      |                                 | WASHER, PLAIN                               |                       | 2    | 2    | 2    |  | A  |
|                          | F2500-12000      |                                 | WASHER, PLAIN                               |                       | 1    |      |      |  | A  |
|                          | F2500-12000      |                                 | WASHER, PLAIN                               |                       | 2    |      |      |  | A  |
| 37                       | 37536-12100      |                                 | PIPE, OIL                                   | 1                     |      |      |      |  |  |
|                          | 37536-12100      |                                 | PIPE, OIL                                   |                       | 1    | 1    | 1    |  |  |
| 38                       | 37536-32200      |                                 | PIPE, DRAIN                                 | 1                     |      |      |      |  |  |
|                          | 37536-32200      |                                 | PIPE, DRAIN                                 |                       | 1    | 1    | 1    |  |  |
| 39                       | 37536-26500      |                                 | CPIPE, DRAIN                                |                       | 1    |      |      | 12448@ 12789                                       | V  |
|                          | 37533-02200N1    |                                 | CPIPE, DRAIN                                |                       | 1    |      |      | 12790@ 13361                                       | V  |
|                          | 37533-12200N2    |                                 | PIPE, DRAIN                                 |                       | 1    |      |      | 13362@   | V  |
| 40                       | 37561-09800      |                                 | A STAY, OIL PIPE                            | 1                     | 1    | 1    | 1    | 13293-   | V  |
| 41                       | F1035-14025      |                                 | ABOLT                                       | 1                     | 1    | 1    | 1    | 13293-   | AV   |
| 42                       | F2515-14000      |                                 | AWASHER, SPRING                             | 1                     | 1    | 1    | 1    | 13293-   | AV   |
| 43                       | F4610-14000      |                                 | ABOLT, EYE                                  | 1                     | 1    | 1    | 1    | 13362@   | AV   |

36-03 オイルパイプ (ソノ 2)  
OIL PIPE (PART-2)

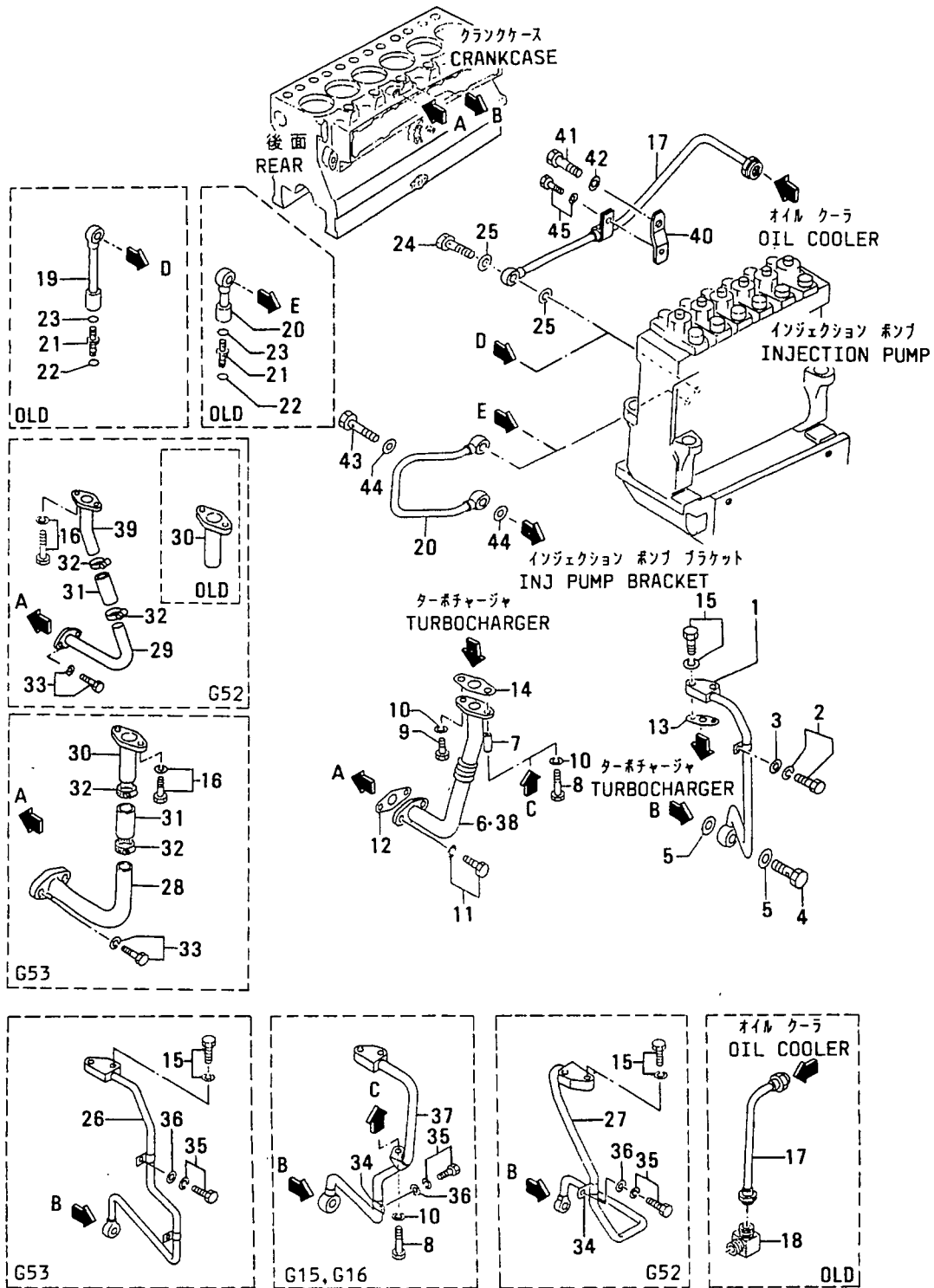

36-03 オイルパイプ (ソノ 2)  
OIL PIPE (PART-2)

- 75-

| 見出番号<br>REF. NO. | 部品番号<br>PART NO. | 代探記<br>管理番号<br>RISC<br>/EN<br>P/QG | 部品名称 および 記事・仕様記号<br>PART NAME & DESCRIPTION | 型式<br>個数 |    |    |    | MODEL & QTY | 適用号機<br>APPLICABLE SERIAL NO. | 機<br>区<br>別<br>M/V<br>/R<br>ORD |
|------------------|------------------|------------------------------------|---|----------|----|----|----|-------------|-------------------------------|---------------------------------|
|                  |                  |                                    |   | PT       | TA | PK | PK |             |                               |                                 |
| 44               | 05946-01401      |                                    | AWASHER, SEALING                            | 2        | 2  | 2  | 2  |             | 13362@                        | AV                              |
| 45               | F1805-10020      |                                    | ABOLT, W/WASHER B/W                         | 1        | 1  | 1  | 1  |             | 13293-                        | AV                              |
|                  |                  |                                    |   |          |    |    |    |             |                               |                                 |
|                  |                  |                                    |   |          |    |    |    |             |                               |                                 |
|                  |                  |                                    |   |          |    |    |    |             |                               |                                 |
|                  |                  |                                    |   |          |    |    |    |             |                               |                                 |
|                  |                  |                                    |   |          |    |    |    |             |                               |                                 |
|                  |                  |                                    |   |          |    |    |    |             |                               |                                 |
|                  |                  |                                    |   |          |    |    |    |             |                               |                                 |
|                  |                  |                                    |   |          |    |    |    |             |                               |                                 |
|                  |                  |                                    |   |          |    |    |    |             |                               |                                 |
|                  |                  |                                    |   |          |    |    |    |             |                               |                                 |
|                  |                  |                                    |   |          |    |    |    |             |                               |                                 |
|                  |                  |                                    |   |          |    |    |    |             |                               |                                 |
|                  |                  |                                    |   |          |    |    |    |             |                               |                                 |
|                  |                  |                                    |   |          |    |    |    |             |                               |                                 |
|                  |                  |                                    |   |          |    |    |    |             |                               |                                 |

オイルクーラ  
OIL COOLER

39

- 76 -

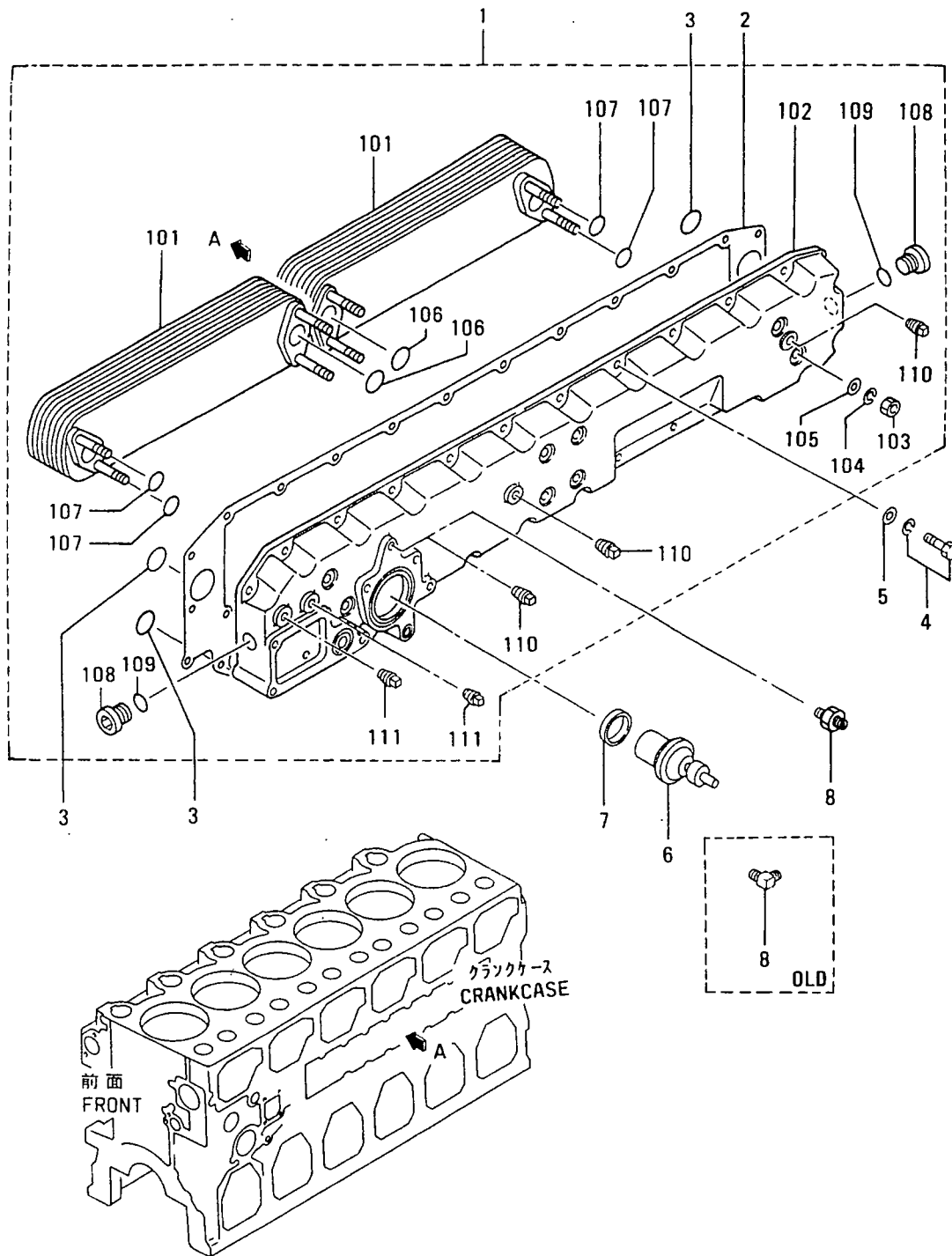

| 見出<br>番号<br>REF.<br>-NO. | 部品番号<br>PART NO. | 代<br>更<br>記<br>号<br>R<br>S<br>C<br>/<br>E<br>N<br>P<br>Q<br>G | 部品名称 および 記事・仕様記号<br>PART NAME & DESCRIPTION | 型式<br>個数<br>MODEL&QTY |    |    |    | 適用号機 |   |        |       |   |
|--------------------------|------------------|---|---|-----------------------|----|----|----|------|---|--------|-------|---|
|                          |                  |   |   | P                     | T  | A  | P  | T    | K | P      | T     | K |
| 1                        | 37539-20010      |   | COOLER ASSY,OIL                             | 1                     | 1  | 1  | 1  |      |   |        |       |   |
| 101                      | 37539-00101      |   | ELEMENT                                     | 2                     | 2  | 2  | 2  |      |   |        |       | A |
| 102                      | 37539-20300      |   | COVER                                       | 1                     | 1  | 1  | 1  |      |   |        |       | A |
| 103                      | F2300-10000      |   | NUT   | 8                     | 8  | 8  | 8  |      |   |        |       | A |
| 104                      | F2515-10000      |   | WASHER, SPRING                              | 8                     | 8  | 8  | 8  |      |   |        |       | A |
| 105                      | F2500-10000      |   | WASHER, PLAIN                               | 8                     | 8  | 8  | 8  |      |   |        |       | A |
| 106                      | F3156-03000      |   | O-RING                                      | 4                     | 4  | 4  | 4  |      |   |        |       | A |
| 107                      | 05507-00140      |   | O-RING                                      | 8                     | 8  | 8  | 8  |      |   |        |       | A |
| 108                      | ME064526         |   | PLUG  | 2                     | 2  | 2  | 2  |      |   |        |       | A |
| 109                      | 05507-00250      |   | O-RING                                      | 2                     | 2  | 2  | 2  |      |   |        |       | A |
| 110                      | F5006-13000      |   | PLUG, TAPERED                               | 3                     | 3  | 3  | 3  |      |   |        |       | A |
| 111                      | F5006-10000      |   | PLUG, TAPERED                               | 2                     | 2  | 2  | 2  |      |   |        |       | A |
| 2                        | 37539-00200      |   | PACKING,OIL COOLER                          | 1                     | 1  | 1  | 1  |      |   |        |       | A |
| 3                        | 37539-00400      |   | O-RING                                      | 3                     | 3  | 3  | 3  |      |   |        |       | A |
| 4                        | F1805-12035      |   | BOLT, W/WASHER B/W                          | 21                    | 21 | 21 | 21 |      |   |        |       | A |
| 5                        | F2500-12000      |   | WASHER, PLAIN                               | 21                    | 21 | 21 | 21 |      |   |        |       | A |
| 6                        | 37539-10500      |   | THERMOSTAT, OIL                             | 1                     | 1  | 1  | 1  |      |   |        |       |   |
| 7                        | 37539-00600      |   | SEAL, THERMOSTAT                            | 1                     | 1  | 1  | 1  |      |   |        |       |   |
| 8                        | F4560-08000      |   | CELBOW                                      | 2                     | 2  | 2  | 2  |      |   |        | 13292 |   |
|                          | F4540-08000N1    |   | CONNECTOR                                   | 2                     | 2  | 2  | 2  |      |   | 13293- |       | V |

オイル フィルタ  
OIL FILTER

40

- 78-

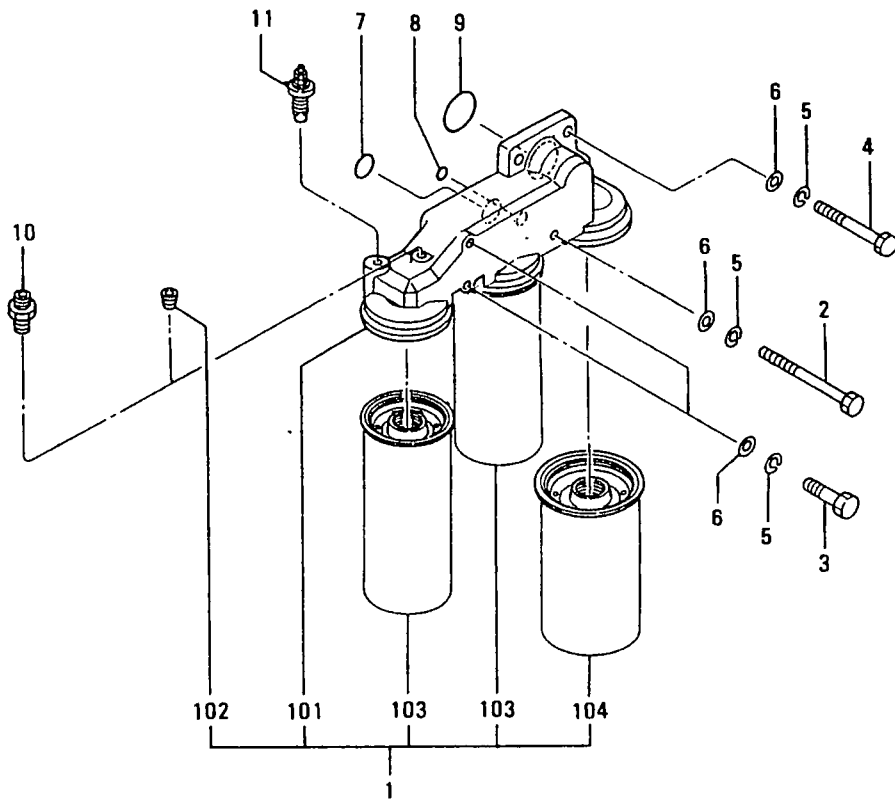

40 オイル フィルタ  
OIL FILTER

- 79 -

| 見出<br>番号<br>REF.<br>-NO. | 部品番号<br>PART NO. | 代<br>記<br>号<br>R<br>S<br>C<br>/<br>E<br>N<br>P<br>Q<br>G | 部品名称 および 記事・仕様記号<br>PART NAME & DESCRIPTION | 型式<br>個数<br>MODEL&QTY |      |      |      | 適用号機                     |       | 機<br>種<br>M<br>V<br>/<br>R<br>D |
|--------------------------|------------------|--|---|-----------------------|------|------|------|--------------------------|-------|---------------------------------|
|                          |                  |  |   | P                     | T    | P    | T    | APPLICABLE<br>SERIAL NO. |       |                                 |
|                          |                  |  |   | -01-                  | -01- | -01- | -02- | FROM@--@                 | UPTO@ |                                 |
| 1                        | 37540-10012      |  | FILTER ASSY,OIL F11                         | 1                     | 1    | 1    | 1    |                          |       | A                               |
| 101                      | 37540-10100      |  | BRACKET ASSY F11                            | 1                     | 1    | 1    | 1    |                          |       | A                               |
| 102                      | F5005-10001      |  | PLUG,TAPERED F11                            | 1                     | 1    | 1    | 1    |                          |       | A                               |
| 103                      | 37540-01101      |  | CARTRIDGE ASSY F11                          | 2                     | 2    | 2    | 2    |                          |       | A                               |
| 104                      | 37540-02100      |  | CARTRIDGE ASSY F11                          | 1                     | 1    | 1    | 1    |                          |       | A                               |
| 2                        | F1035-12110      |  | BOLT F11                                    | 1                     | 1    | 1    | 1    |                          |       | A                               |
| 3                        | F1035-12045      |  | BOLT F11                                    | 2                     | 2    | 2    | 2    |                          |       | A                               |
| 4                        | 30068-22400      |  | BOLT F11                                    | 3                     | 3    | 3    | 3    |                          |       | A                               |
| 5                        | F2515-12000      |  | WASHER,SPRING F11                           | 6                     | 6    | 6    | 6    |                          |       | A                               |
| 6                        | F2500-12000      |  | WASHER,PLAIN F11                            | 6                     | 6    | 6    | 6    |                          |       | A                               |
| 7                        | F3156-04000      |  | O-RING F11                                  | 1                     | 1    | 1    | 1    |                          |       | A                               |
| 8                        | 05507-00180      |  | O-RING F11                                  | 1                     | 1    | 1    | 1    |                          |       | A                               |
| 9                        | F3156-07500      |  | O-RING F11                                  | 1                     | 1    | 1    | 1    |                          |       | A                               |
| 10                       | F4540-06300      |  | CONNECTOR F11                               | 1                     | 1    | 1    | 1    |                          |       | A                               |
| 11                       | 04442-15001      |  | ALARM,OIL FILTER F11                        | 1                     | 1    | 1    | 1    |                          |       | A                               |

42 オイル フィラ, レベル ゲージ  
OIL FILLER & LEVEL GAGE

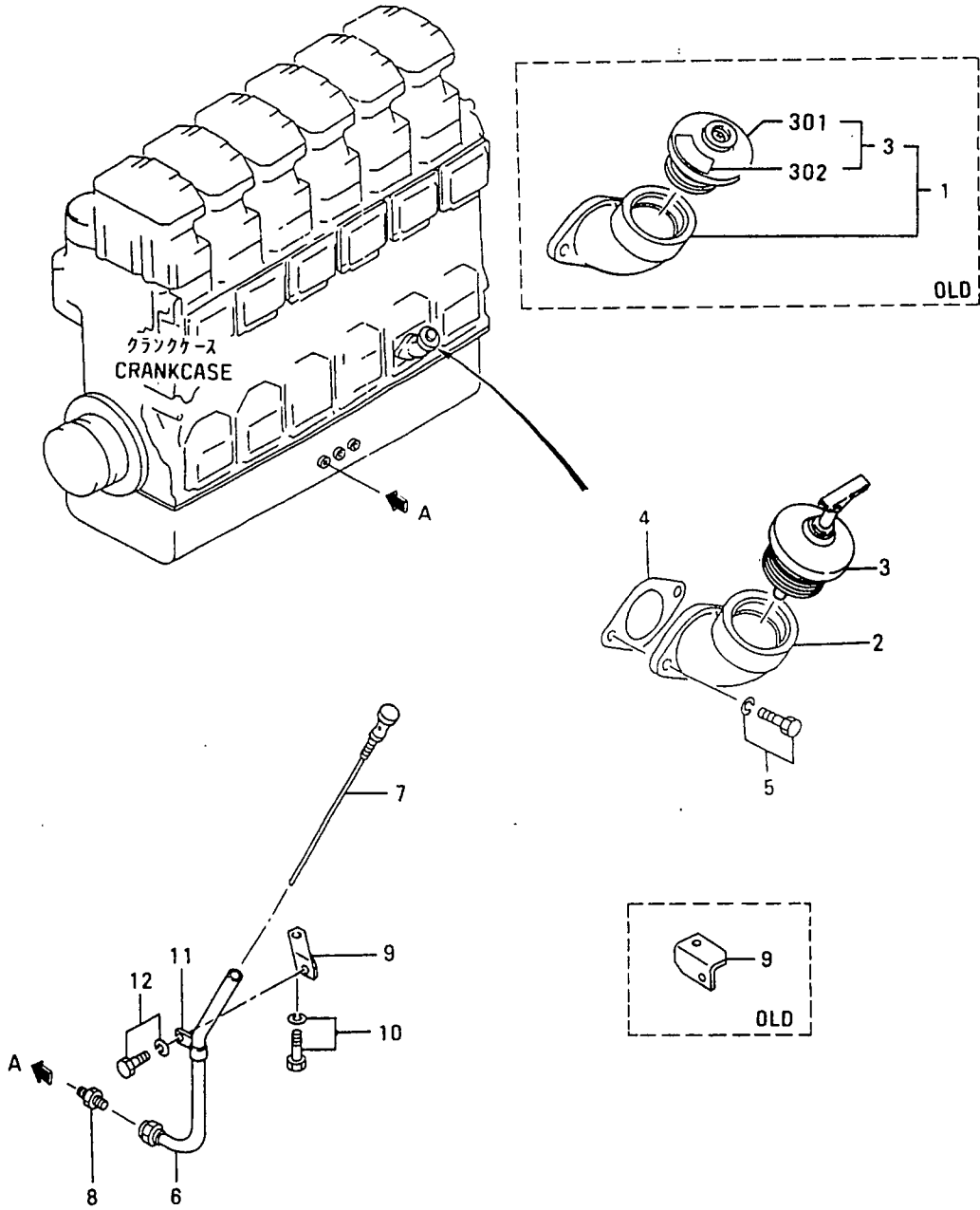

42 オイル フィラ, レベル ゲージ  
OIL FILLER & LEVEL GAGE

- 81 -

| 見出<br>番号<br>REF.<br>-NO. | 部品番号<br>PART NO. | 代<br>表<br>記<br>号<br>R<br>S<br>C<br>/<br>E<br>N<br>P<br>Q<br>G | 部品名称 および 記事・仕様記号<br>PART NAME & DESCRIPTION | 型式<br>個数<br>MODEL&QTY |   |   |   | 適用号機<br>APPLICABLE<br>SERIAL NO.<br>FROM@--@UPTORD | 機<br>種<br>区<br>別<br>M<br>V<br>/<br>R |   |
|--------------------------|------------------|---|---|-----------------------|---|---|---|--|--------------------------------------|---|
|                          |                  |   |   | P                     | T | A | P |  |                                      | T |
| 1                        | 32542-20050      |   | DFILLER ASSY,OIL                            | 1                     | 1 | 1 | 1 |  | @ 13411A                             |   |
| 2                        | 32542-20500      |   | FILLER,OIL                                  | 1                     | 1 | 1 | 1 |  |                                      |   |
| 3                        | 32542-01050      |   | CCAP ASSY                                   | 1                     | 1 | 1 | 1 |  | @ 13411                              |   |
| 301                      | 34A42-00500      | 31  | CAP,OIL                                     | 1                     | 1 | 1 | 1 |  |                                      | V |
| 301                      | 36704-05600      |   | DCAP,OIL (MD000520)                         | 1                     | 1 | 1 | 1 |  | @ 13411                              |   |
| 302                      | 32542-01500      |   | DPLATE                                      | 1                     | 1 | 1 | 1 |  | @ 13411                              |   |
| 4                        | 33442-10200      |   | PACKING                                     | 1                     | 1 | 1 | 1 |  |                                      | A |
| 5                        | F1805-10025      |   | BOLT,W/WASHER B/W                           | 2                     | 2 | 2 | 2 |  |                                      | A |
| 6                        | 37542-03600      |   | CGUIDE,OIL LEVEL GAGE                       | 1                     | 1 | 1 | 1 |  | @ 13362                              |   |
|                          | 37542-03601      | R1  | CGUIDE,OIL LEVEL GAGE                       | 1                     | 1 | 1 | 1 |  | @ 13362                              | V |
|                          | 37542-13600      | 32  | GUIDE,OIL LEVEL GAGE                        | 1                     | 1 | 1 | 1 |  |                                      | V |
| 7                        | 37542-03100      |   | GAGE,OIL LEVEL                              | 1                     | 1 | 1 | 1 |  |                                      |   |
| 8                        | F4540-12000      |   | CONNECTOR                                   | 1                     | 1 | 1 | 1 |  |                                      |   |
| 9                        | 37542-03700      |   | CSTAY                                       | 1                     | 1 | 1 | 1 |  |                                      |   |
|                          | 37542-13700      | R1  | STAY  | 1                     | 1 | 1 | 1 |  |                                      | V |
| 10                       | F1805-12040      |   | BOLT,W/WASHER B/W                           | 1                     | 1 | 1 | 1 |  |                                      | A |
| 11                       | 32336-09500      |   | CLAMP                                       | 1                     | 1 | 1 | 1 |  |                                      | A |
| 12                       | F1805-12020      |   | BOLT,W/WASHER B/W                           | 1                     | 1 | 1 | 1 |  |                                      | A |

43 フリーザー  
BREATHER

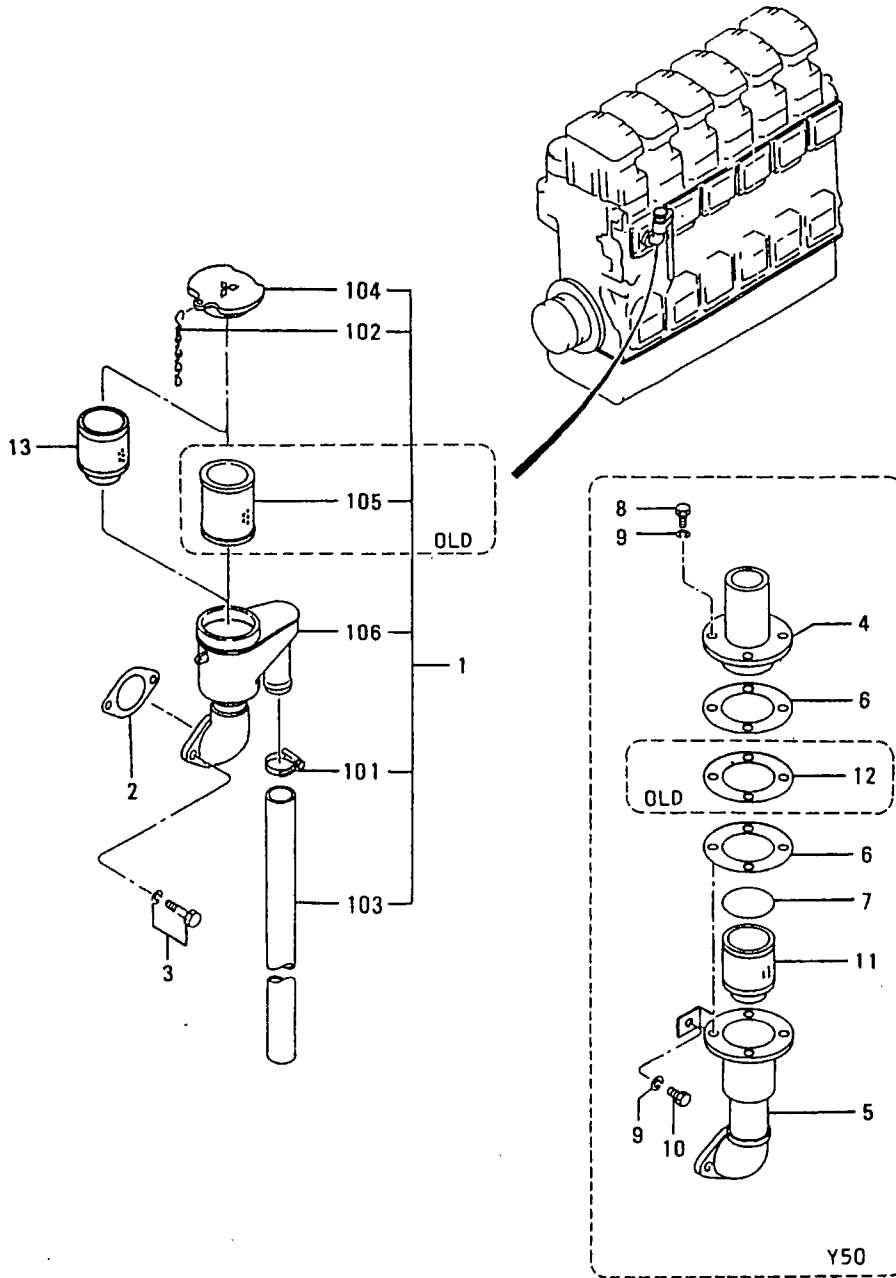

ブリーガ  
BREATHER

| 見出<br>番号<br>REF.<br>-NO. | 部品番号<br>PART NO. | 代<br>記<br>記<br>号<br>R<br>S<br>C<br>/<br>E<br>N<br>P<br>Q<br>G | 部品名称 および 記事・仕様記号<br>PART NAME & DESCRIPTION | 型式<br>MODEL&QTY |    |    |    | 適用号機<br>APPLICABLE<br>SERIAL NO.<br>FROM@--@UPTORD | 機<br>区<br>別<br>M<br>V<br>/R |
|--------------------------|------------------|---|---|-----------------|----|----|----|--|-----------------------------|
|                          |                  |   |   | 個数              |    |    |    |  |                             |
|                          |                  |   |   | PT              | PT | PT | PT |  |                             |
| 1                        | 37543-10011      |   | BREATHER ASSY Y30                           | 1               | 1  | 1  | 1  | @ 11927A   |                             |
|                          | 37543-10020      | GL  | BREATHER ASSY Y30                           | 1               | 1  | 1  | 1  | 11928@   |                             |
| 101                      | 05317-50400      |   | CLAMP Y30                                   | 1               | 1  | 1  | 1  |  | A                           |
| 102                      | 30042-08201      |   | CHAIN Y30                                   | 1               | 1  | 1  | 1  |  |                             |
| 103                      | 32042-20500      |   | PIPE Y30                                    | 1               | 1  | 1  | 1  |  |                             |
| 104                      | 32542-01100      |   | CAP Y30                                     | 1               | 1  | 1  | 1  |  |                             |
| 105                      | 32542-01300      |   | ELEMENT Y30                                 | 1               | 1  | 1  | 1  | @ 11927A   |                             |
| 106                      | *                |   | BREATHER Y30                                | 1               | 1  | 1  | 1  |  | A                           |
| 2                        | 32546-06800      |   | PACKING                                     | 1               | 1  | 1  | 1  |  | A                           |
|                          | 32546-36800      | RL  | PACKING                                     | 1               | 1  | 1  | 1  |  | AV                          |
| 3                        | F1805-12025      |   | BOLT,W/WASHER B/W                           | 2               | 2  | 2  | 2  |  | A                           |
| 4                        | 47500-51300      |   | PIPE,BREATHER Y50                           | 1               | 1  | 1  | 1  |  |                             |
| 5                        | 47500-51401      |   | PIPE,BREATHER Y50                           | 1               | 1  | 1  | 1  |  |                             |
| 6                        | 04826-20050      |   | PACKING Y50                                 | 3               | 3  | 3  | 3  |  | A                           |
| 7                        | F3150-04200      |   | O-RING Y50                                  | 1               | 1  | 1  | 1  |  | A                           |
| 8                        | F1035-10025      |   | BOLT Y50                                    | 4               | 4  | 4  | 4  |  | A                           |
| 9                        | F2515-10000      |   | WASHER,SPRING Y50                           | 5               | 5  | 5  | 5  |  | A                           |
| 10                       | F1035-10020      |   | BOLT Y50                                    | 1               | 1  | 1  | 1  |  | A                           |
| 11                       | 32542-01301      |   | ELEMENT,BREATHER Y50                        | 1               | 1  | 1  | 1  | @ 11927A   |                             |
|                          | 32542-11300      | 31  | ELEMENT,BREATHER Y50                        | 1               | 1  | 1  | 1  |  |                             |
| 12                       | 47500-52100      |   | SPACER Y50                                  | 1               | 1  | 1  | 1  | @ 11927  |                             |
| 13                       | 32542-11300      |   | ELEMENT,BREATHER Y30                        | 1               | 1  | 1  | 1  | 11928@   |                             |

45 ウォータポンプ WATER PUMP

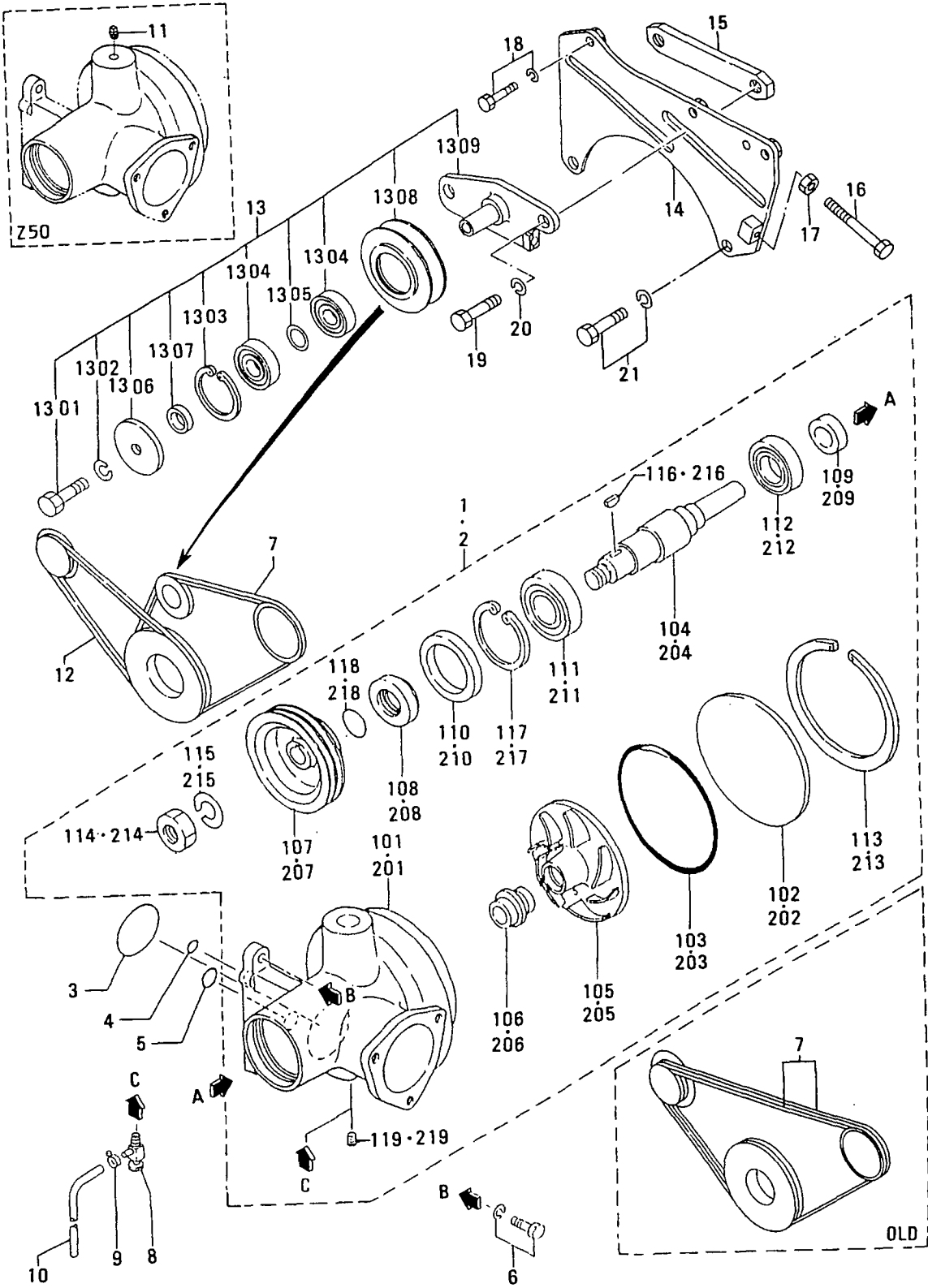

| 見出<br>番号<br>REF.<br>-NO. | 部品番号<br>PART NO. | 代<br>記<br>記<br>号<br>RSC<br>/EN<br>PQQ | 部品名称 および 記事・仕様記号<br>PART NAME & DESCRIPTION | 型式<br>個数<br>MODEL&QTY |     |     |     | 適用 号 機<br>APPLICABLE<br>SERIAL NO.<br>FROM@--@UPTORD | 機<br>種<br>区<br>域<br>M<br>V<br>/R |
|--------------------------|------------------|---------------------------------------|---|-----------------------|-----|-----|-----|--|----------------------------------|
|                          |                  |                                       |   | PT                    | TA  | PK  | PK  |  |                                  |
|                          |                  |                                       |   | -01                   | -01 | -01 | -02 |  |                                  |
| 1                        | 37545-40010      |                                       | CPUMP ASSY,WATER Z10,Z70                    | 1                     | 1   | 1   | 1   | @ 12369  |                                  |
|                          | 37545-50010      | 31                                    | PUMP ASSY,WATER Z10,Z70                     | 1                     | 1   | 1   | 1   |  | V                                |
| 101                      | *                |                                       | CASE,WATER PUMP Z10,Z70                     | 1                     | 1   | 1   | 1   |  |                                  |
| 102                      | 37545-00200      |                                       | COVER Z10,Z70                               | 1                     | 1   | 1   | 1   |  |                                  |
| 103                      | F3153-17000      |                                       | O-RING Z10,Z70                              | 1                     | 1   | 1   | 1   |  | A                                |
| 104                      | 37545-20400      |                                       | CSHAFT Z10,Z70                              | 1                     | 1   | 1   | 1   | @ 12369  |                                  |
|                          | 37545-30400      | 31                                    | SHAFT Z10,Z70                               | 1                     | 1   | 1   | 1   |  |                                  |
| 105                      | 37545-00500      |                                       | IMPELLER Z10,Z70                            | 1                     | 1   | 1   | 1   |  | A                                |
| 106                      | 37545-00600      |                                       | SEAL,UNIT Z10,Z70                           | 1                     | 1   | 1   | 1   |  |                                  |
| 107                      | 37545-00700      |                                       | PULLEY,WATER PUMP Z10,Z70                   | 1                     | 1   | 1   | 1   |  |                                  |
| 108                      | 37545-20800      |                                       | SPACER Z10,Z70                              | 1                     | 1   | 1   | 1   |  |                                  |
| 109                      | 37545-01300      |                                       | SEAL,OIL Z10,Z70                            | 1                     | 1   | 1   | 1   |  | A                                |
| 110                      | 37545-01400      |                                       | SEAL,OIL Z10,Z70                            | 1                     | 1   | 1   | 1   |  | A                                |
| 111                      | F8012-06308      |                                       | BEARING,BALL Z10,Z70                        | 1                     | 1   | 1   | 1   |  | A                                |
| 112                      | F8008-06208      |                                       | BEARING,BALL Z10,Z70                        | 1                     | 1   | 1   | 1   |  | A                                |
| 113                      | 37545-00300      |                                       | RING,SNAP Z10,Z70                           | 1                     | 1   | 1   | 1   |  | A                                |
| 114                      | F2320-24000      |                                       | NUT,JAM Z10,Z70                             | 1                     | 1   | 1   | 1   |  |                                  |
| 115                      | F2515-24000      |                                       | WASHER,SPRING Z10,Z70                       | 1                     | 1   | 1   | 1   |  | A                                |
| 116                      | F2870-07025      |                                       | KEY,WOODRUFF Z10,Z70                        | 1                     | 1   | 1   | 1   |  |                                  |
| 117                      | F3202-09000      |                                       | RING,SNAP Z10,Z70                           | 1                     | 1   | 1   | 1   |  | A                                |
| 118                      | F3156-04000      |                                       | O-RING Z10,Z70                              | 1                     | 1   | 1   | 1   |  | A                                |
| 119                      | 37545-00900      |                                       | PLUG Z10,Z70                                | 1                     | 1   | 1   | 1   |  | A                                |
| 2                        | 45345-70020      |                                       | CPUMP ASSY,WATER Z50                        | 1                     | 1   | 1   | 1   | @ 12639  |                                  |
|                          | 45345-80020      | 31                                    | PUMP ASSY,WATER Z50                         | 1                     | 1   | 1   | 1   |  | V                                |
| 201                      | *                |                                       | CASE,WATER PUMP Z50                         | 1                     | 1   | 1   | 1   |  |                                  |
| 202                      | 37545-00200      |                                       | COVER Z50                                   | 1                     | 1   | 1   | 1   |  |                                  |
| 203                      | F3153-17000      |                                       | O-RING Z50                                  | 1                     | 1   | 1   | 1   |  | A                                |
| 204                      | 37545-20400      |                                       | CSHAFT Z50                                  | 1                     | 1   | 1   | 1   | @ 12369  |                                  |
|                          | 37545-30400      | 31                                    | SHAFT Z50                                   | 1                     | 1   | 1   | 1   |  |                                  |
| 205                      | 37545-00500      |                                       | IMPELLER Z50                                | 1                     | 1   | 1   | 1   |  | A                                |
| 206                      | 37545-00600      |                                       | SEAL,UNIT Z50                               | 1                     | 1   | 1   | 1   |  |                                  |
| 207                      | 37545-00700      |                                       | PULLEY,WATER PUMP Z50                       | 1                     | 1   | 1   | 1   |  |                                  |
| 208                      | 37545-20800      |                                       | SPACER Z50                                  | 1                     | 1   | 1   | 1   |  |                                  |
| 209                      | 37545-01300      |                                       | SEAL,OIL Z50                                | 1                     | 1   | 1   | 1   |  | A                                |
| 210                      | 37545-01400      |                                       | SEAL,OIL Z50                                | 1                     | 1   | 1   | 1   |  | A                                |
| 211                      | F8012-06308      |                                       | BEARING,BALL Z50                            | 1                     | 1   | 1   | 1   |  | A                                |
| 212                      | F8008-06208      |                                       | BEARING,BALL Z50                            | 1                     | 1   | 1   | 1   |  | A                                |
| 213                      | 37545-00300      |                                       | RING,SNAP Z50                               | 1                     | 1   | 1   | 1   |  | A                                |
| 214                      | F2320-24000      |                                       | NUT,JAM Z50                                 | 1                     | 1   | 1   | 1   |  |                                  |
| 215                      | F2515-24000      |                                       | WASHER,SPRING Z50                           | 1                     | 1   | 1   | 1   |  | A                                |
| 216                      | F2870-07025      |                                       | KEY,WOODRUFF Z50                            | 1                     | 1   | 1   | 1   |  |                                  |
| 217                      | F3202-09000      |                                       | RING,SNAP Z50                               | 1                     | 1   | 1   | 1   |  | A                                |
| 218                      | F3156-04000      |                                       | O-RING Z50                                  | 1                     | 1   | 1   | 1   |  | A                                |
| 219                      | 37545-00900      |                                       | PLUG Z50                                    | 1                     | 1   | 1   | 1   |  | A                                |
| 3                        | F3153-09500      |                                       | O-RING                                      | 1                     | 1   | 1   | 1   |  | A                                |
| 4                        | 05507-00150      |                                       | O-RING                                      | 1                     | 1   | 1   | 1   |  | A                                |
| 5                        | F3153-02500      |                                       | O-RING                                      | 1                     | 1   | 1   | 1   |  | A                                |
| 6                        | F1805-12030      |                                       | BOLT,W/WASHER B/W                           | 5                     | 5   | 5   | 5   |  | A                                |
| 7                        | 05910-42074      |                                       | CV-BELT,WATER PUMP W=22.8 L=1910            | 1                     | 1   | 1   | 1   | - 13194A   |                                  |
|                          | 37545-03300      | 01                                    | V-BELT,WATER PUMP W=22.8 L=1535             | 1                     | 1   | 1   | 1   | 13195-   | V                                |

45

ウォーターポンプ  
WATER PUMP

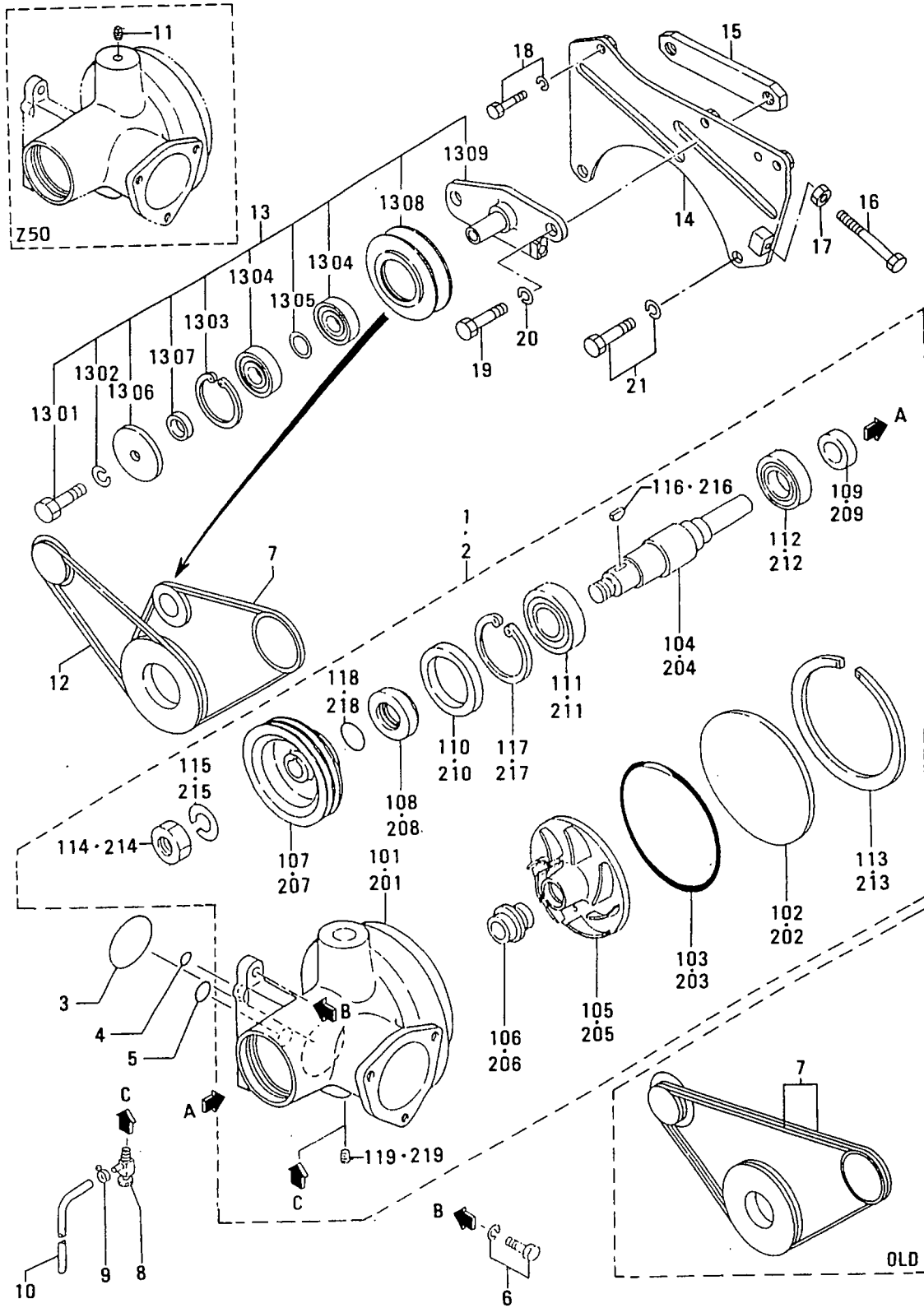

| 見出<br>番号<br>REF.<br>-NO. | 部品番号<br>PART NO. | 代交記<br>種別号<br>RSC<br>/EN<br>FIG | 部品名称 および 記事・仕様記号<br>PART NAME & DESCRIPTION | 型式<br>個数<br>MODEL&QTY |     |     |     | 適用号機<br>APPLICABLE<br>SERIAL NO.<br>FROM@--@UPTORD | 備考<br>区別<br>M/R<br>/R<br>RD |
|--------------------------|------------------|---------------------------------|---|-----------------------|-----|-----|-----|--|-----------------------------|
|                          |                  |                                 |   | P                     | T   | K   | P   |  |                             |
|                          |                  |                                 |   | -01                   | -01 | -01 | -02 |  |                             |
| 8                        | 32545-12900      |                                 | COCK, WATER DRAIN                           | 1                     | 1   | 1   | 1   |  |                             |
| 9                        | F4300-00800      |                                 | CLAMP, HOSE                                 | 1                     | 1   | 1   | 1   |  |                             |
| 10                       | F4002-05100      |                                 | TUBE, VINYL                                 | 1                     | 1   | 1   | 1   |  |                             |
| 11                       | F5006-10000      |                                 | PLUG, TAPERED Z50                           | 1                     | 1   | 1   | 1   |  |                             |
| 12                       | 37545-03400      |                                 | AV-BELT, ALTERNATOR W=22.8 L=1250           | 1                     | 1   | 1   | 1   | 13195-   |                             |
| 13                       | 37545-08010      |                                 | APULLEY ASSY, TENSION                       | 1                     | 1   | 1   | 1   | 13195-   |                             |
| 1301                     | F1035-12025      |                                 | ABOLT                                       | 1                     | 1   | 1   | 1   | 13195-   |                             |
| 1302                     | F2515-12000      |                                 | AWASHER, SPRING                             | 1                     | 1   | 1   | 1   | 13195-   |                             |
| 1303                     | F3202-05200      |                                 | ARING, SNAP                                 | 1                     | 1   | 1   | 1   | 13195-   |                             |
| 1304                     | 35A45-01401      |                                 | ABEARING, BALL                              | 2                     | 2   | 2   | 2   | 13195-   |                             |
| 1305                     | 35A45-01501      |                                 | ASPACER                                     | 1                     | 1   | 1   | 1   | 13195-   |                             |
| 1306                     | 35A45-02100      |                                 | APLATE, THRUST                              | 1                     | 1   | 1   | 1   | 13195-   |                             |
| 1307                     | 35A45-02200      |                                 | ASPACER                                     | 1                     | 1   | 1   | 1   | 13195-   |                             |
| 1308                     | 35A45-11302      |                                 | APULLEY, TENSION                            | 1                     | 1   | 1   | 1   | 13195-   |                             |
| 1309                     | 37545-08300      |                                 | ABRACKET, TENSION                           | 1                     | 1   | 1   | 1   | 13195-   |                             |
| 14                       | 37545-08200      |                                 | APLATE, TENSION                             | 1                     | 1   | 1   | 1   | 13195-   |                             |
| 15                       | 37545-08400      |                                 | APLATE, SLIDE                               | 1                     | 1   | 1   | 1   | 13195-   |                             |
| 16                       | 37545-08600      |                                 | ABOLT, TENSION                              | 1                     | 1   | 1   | 1   | 13195-   |                             |
| 17                       | F2305-12000      |                                 | ANUT  | 1                     | 1   | 1   | 1   | 13195-   |                             |
| 18                       | F1805-10030      |                                 | ABOLT, W/WASHER B/W                         | 3                     | 3   | 3   | 3   | 13195-   |                             |
| 19                       | F1035-14030      |                                 | ABOLT                                       | 2                     | 2   | 2   | 2   | 13195-   |                             |
| 20                       | F2515-14000      |                                 | AWASHER, SPRING                             | 2                     | 2   | 2   | 2   | 13195-   |                             |
| 21                       | F1805-12040      |                                 | ABOLT, W/WASHER B/W                         | 2                     | 2   | 2   | 2   | 13195-   |                             |

サーモスタット、ウオータ ヒータ  
46-01 THERMOSTAT & WATER HEATER

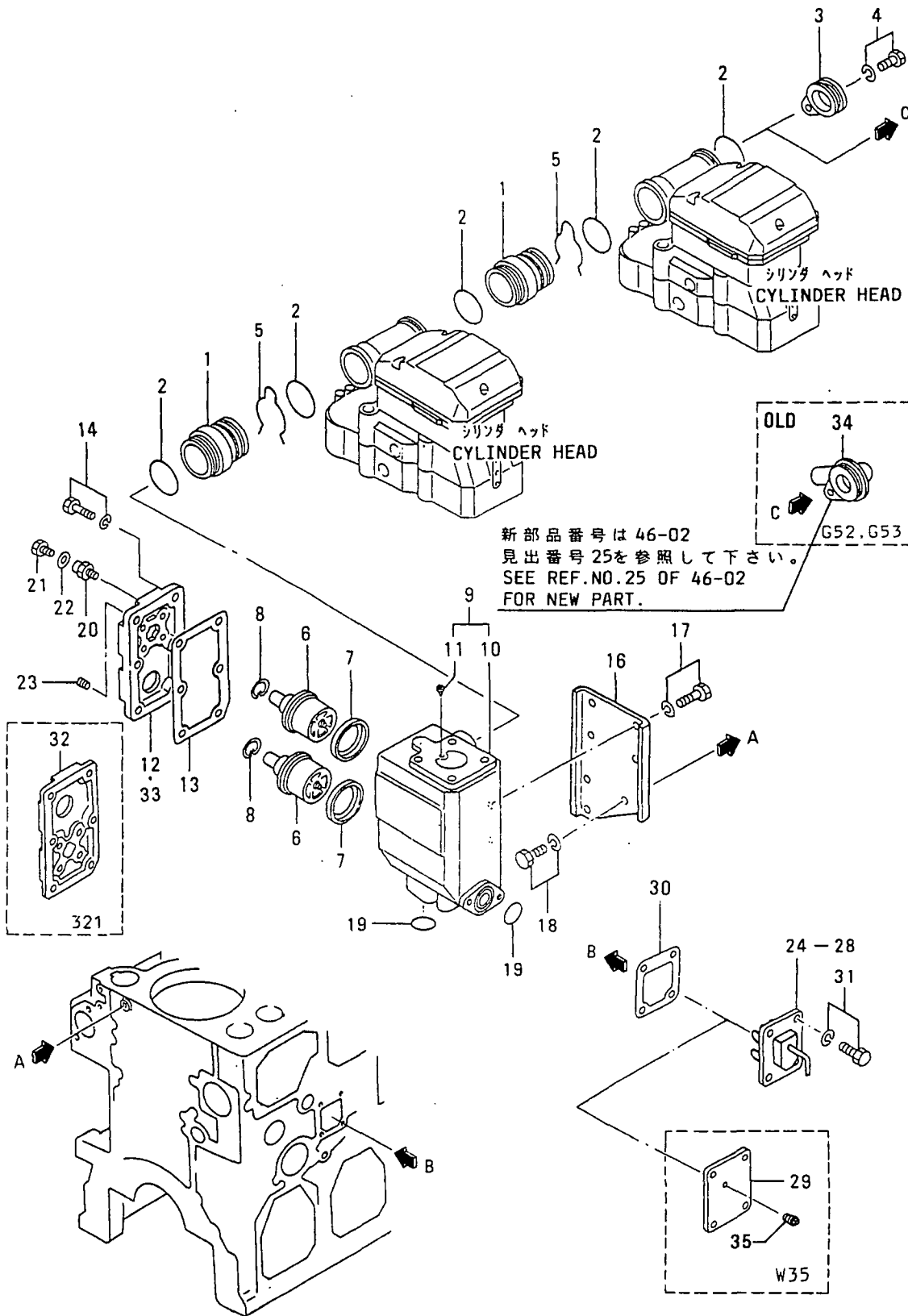

サーモスタット、ウオータ ヒータ  
46-01 THERMOSTAT & WATER HEATER

- 89 -

| 見出<br>番号<br>REF.<br>-NO. | 部品番号<br>PART NO. | 代<br>記<br>記<br>号<br>R<br>S<br>C<br>/<br>E<br>N<br>P<br>Q<br>G | 部品名称 および 記事・仕様記号<br>PART NAME & DESCRIPTION | 型式<br>MODEL&QTY |      |    |    | 適用号機<br>APPLICABLE<br>SERIAL NO.<br>FROM@--@UPTORD | 機<br>種<br>M<br>V<br>/<br>R |
|--------------------------|------------------|---|---|-----------------|------|----|----|--|----------------------------|
|                          |                  |   |   | 個数              |      |    |    |  |                            |
|                          |                  |   |   | PT              | TAPT | TK | TK |  |                            |
| 1                        | 37546-11100      |   | CONNECTOR                                   | 6               | 6    | 6  | 6  | @ 13690  |                            |
|                          | 37546-21100      | 31  | CONNECTOR                                   | 6               | 6    | 6  | 6  |  | V                          |
| 2                        | F3153-06500      |   | O-RING                                      | 13              | 13   | 13 | 13 |  | A                          |
| 3                        | 37546-11200      |   | COVER G15                                   | 1               | .    | .  | .  |  |                            |
|                          | 37546-11200      |   | COVER G19,G16                               | .               | 1    | 1  | 1  |  |                            |
|                          | 37546-11200      |   | COVER G25                                   | 1               | 1    | 1  | 1  |  |                            |
| 4                        | F1805-10025      |   | BOLT,W/WASHER B/W G15                       | 1               | .    | .  | .  |  | A                          |
|                          | F1805-10025      |   | BOLT,W/WASHER B/W G19,G16                   | .               | 1    | 1  | 1  |  | A                          |
|                          | F1805-10025      |   | BOLT,W/WASHER B/W G25                       | 1               | 1    | 1  | 1  |  | A                          |
|                          | F1805-10025      |   | BOLT,W/WASHER B/W G53,G52                   | .               | 1    | .  | .  |  | A                          |
| 5                        | 37546-11300      |   | RING,SNAP                                   | 6               | 6    | 6  | 6  |  | A                          |
| 6                        | 37546-11700      |   | THERMOSTAT 71°C Z10,Z70                     | 2               | 2    | 2  | 2  |  |                            |
|                          | 37546-21700      | R1  | THERMOSTAT 71°C Z10,Z70                     | 2               | 2    | 2  | 2  |  | V                          |
| 7                        | 37546-01800      |   | SEAL,THERMOSTAT Z10,Z70                     | 2               | 2    | 2  | 2  |  |                            |
| 8                        | 37546-00900      |   | RING,SNAP Z10,Z70                           | 2               | 2    | 2  | 2  |  | A                          |
| 9                        | 37546-00010      |   | CASE ASSY,THERMOSTAT Z10,Z70                | 1               | 1    | 1  | 1  |  |                            |
| 10                       | *                |   | CASE,THERMOSTAT Z10,Z70                     | 1               | 1    | 1  | 1  |  |                            |
| 11                       | 36646-00090      |   | JIGGLE VALVE ASSY Z10,Z70                   | 1               | 1    | 1  | 1  |  |                            |
| 12                       | 37546-23200      |   | COVER,THERMOSTAT 310                        | 1               | .    | .  | .  |  |                            |
|                          | 37546-23200      |   | COVER,THERMOSTAT 410,411                    | .               | .    | 1  | 1  |  |                            |
|                          | 37546-23200      |   | COVER,THERMOSTAT 511                        | .               | 1    | .  | .  |  |                            |
| 13                       | 37546-03300      |   | PACKING,COVER Z10,Z70                       | 1               | 1    | 1  | 1  |  |                            |
| 14                       | F1805-10030      |   | BOLT,W/WASHER B/W Z10,Z70                   | 6               | 6    | 6  | 6  |  | A                          |
| 16                       | 37546-23401      |   | CBRACKET Z10,Z70                            | 1               | 1    | 1  | 1  | @ 13690  |                            |
|                          | 37546-23402      | 31  | BRACKET Z10,Z70                             | 1               | 1    | 1  | 1  |  | V                          |
| 17                       | F1805-10025      |   | BOLT,W/WASHER B/W Z10,Z70                   | 4               | 4    | 4  | 4  |  | A                          |
| 18                       | F1805-12030      |   | BOLT,W/WASHER B/W 410                       | .               | .    | 3  | 3  |  | A                          |
|                          | F1805-12030      |   | BOLT,W/WASHER B/W 510,520,521               | .               | 2    | .  | .  |  | A                          |
|                          | F1805-12030      |   | BOLT,W/WASHER B/W 511                       | .               | 3    | .  | .  |  | A                          |
| 19                       | F3153-06000      |   | O-RING Z10,Z70                              | 2               | 2    | 2  | 2  |  | A                          |
| 20                       | 45600-42901      |   | CONNECTOR Z10,Z70                           | 1               | 1    | 1  | 1  |  |                            |
| 21                       | F5000-16000      |   | PLUG,DRAIN Z10,Z70                          | 1               | 1    | 1  | 1  |  | A                          |
| 22                       | 05946-01601      |   | WASHER,SEALING Z10,Z70                      | 1               | 1    | 1  | 1  |  | A                          |
| 23                       | F5005-21001      |   | PLUG,TAPERED Z10,Z70                        | 3               | 3    | 3  | 3  |  |                            |
| 24                       | 37546-06300      |   | CHEATER,WATER 100V-1KW W36                  | 1               | 1    | 1  | 1  | @ 11560  |                            |
|                          | 37546-16300      | 31  | HEATER,WATER 100V-1KW W36                   | 1               | 1    | 1  | 1  |  |                            |
| 25                       | 37546-06500      |   | CHEATER,WATER 120V-2KW W36                  | 1               | 1    | 1  | 1  | @ 11560  |                            |
|                          | 37546-16500      | 31  | HEATER,WATER 120V-2KW W36                   | 1               | 1    | 1  | 1  |  |                            |
| 26                       | 37546-06400      |   | CHEATER,WATER 100V-2KW W36                  | 1               | 1    | 1  | 1  | @ 11560  |                            |
|                          | 37546-16400      | 31  | HEATER,WATER 100V-2KW W36                   | 1               | 1    | 1  | 1  |  |                            |
| 27                       | 37546-06600      |   | CHEATER,WATER 220V-2KW W36                  | 1               | 1    | 1  | 1  | @ 11560  |                            |
|                          | 37546-16600      | 31  | HEATER,WATER 220V-2KW W36                   | 1               | 1    | 1  | 1  |  |                            |
| 28                       | 37546-06200      |   | CHEATER,WATER 220V-1KW W36                  | 1               | 1    | 1  | 1  | @ 11560  |                            |
|                          | 37546-16200      | 31  | HEATER,WATER 220V-1KW W36                   | 1               | 1    | 1  | 1  |  |                            |
| 29                       | 37546-09200      |   | COVER W35                                   | 1               | 1    | 1  | 1  | @ 12783  |                            |
|                          | 47500-60400      | G1  | COVER W35                                   | 1               | 1    | 1  | 1  | 12784@   | V                          |
| 30                       | 37546-09800      |   | PACKING,WATER HEATER                        | 1               | 1    | 1  | 1  |  |                            |
| 31                       | F1805-12030      |   | BOLT,W/WASHER B/W                           | 4               | 4    | 4  | 4  |  | A                          |
| 32                       | 37546-17100      |   | COVER,THERMOSTAT 321                        | 1               | .    | .  | .  |  |                            |
| 33                       | 45346-76400      |   | COVER,THERMOSTAT 521                        | .               | 1    | .  | .  |  |                            |

サーモスタット, ウォータ ヒータ  
 46-01 THERMOSTAT & WATER HEATER

- 90-

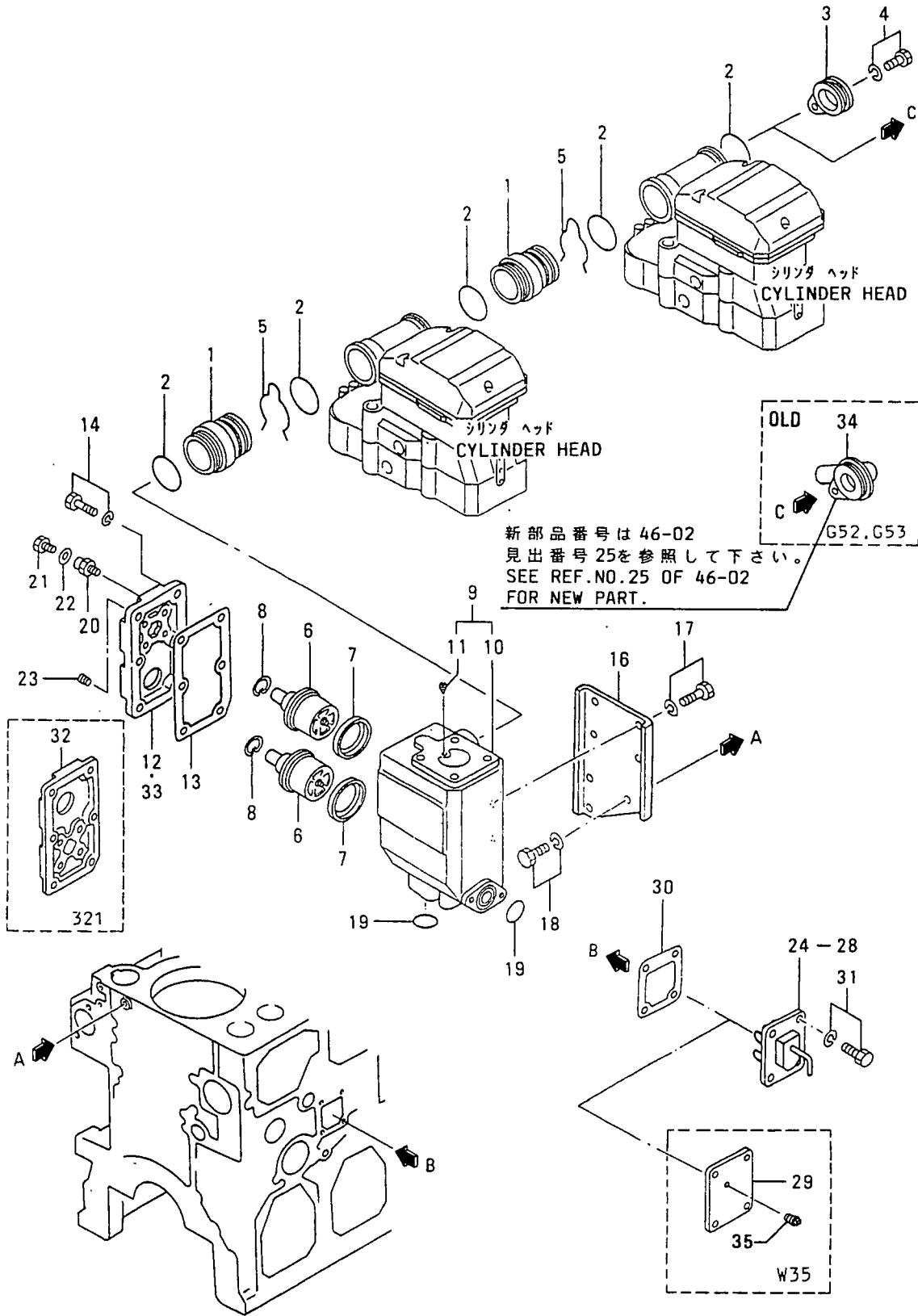



46-02      クーリング システム (ソノ 1)  
 COOLING SYSTEM (PART-1)

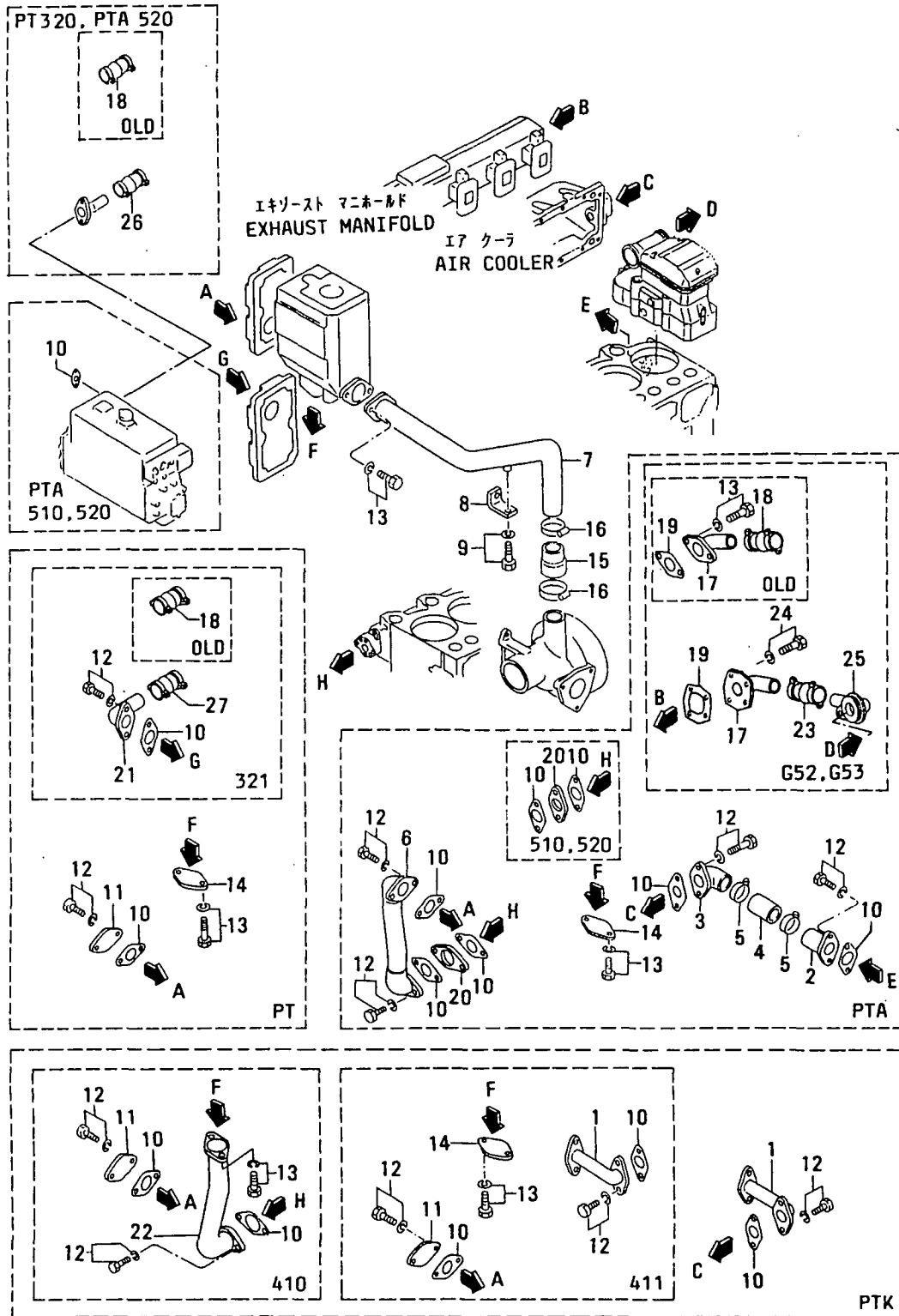

*2 = I will change to  
1 = first change*

クーリング システム(ソノ 1)  
46-02 COOLING SYSTEM(PART-1)

| 見出<br>番号<br>REF.<br>-NO. | 部品番号<br>PART NO. | 部品名称 および 記事・仕様記号<br>PART NAME & DESCRIPTION | 型式<br>個数<br>MODEL&QTY |     |     |     | 適用 号機<br>APPLICABLE<br>SERIAL NO.<br>FROM@--@UPTORD | 新<br>区<br>機<br>M/V<br>/R |
|--------------------------|------------------|---|-----------------------|-----|-----|-----|---|--------------------------|
|                          |                  |   | PT                    | PTA | PTK | PTK |   |                          |
| 1                        | 37546-24100      | PIPE,WATER 410                              | .                     | .   | 1   | 1   |   |                          |
|                          | 37546-24100      | PIPE,WATER 411                              | .                     | .   | 2   | 2   |   |                          |
| 2                        | 37546-04700      | PIPE,WATER 510,511,520,521                  | .                     | 1   | .   | .   |   |                          |
| 3                        | 37546-04800      | PIPE,WATER 510,511,520,521                  | .                     | 1   | .   | .   |   |                          |
| 4                        | F4010-50007      | HOSE,RUBBER 510,511,520,521                 | .                     | 1   | .   | .   |   |                          |
| 5                        | 05317-50700      | CLAMP 510,511,520,521                       | .                     | 2   | .   | .   |   |                          |
| 6                        | 37546-14200      | CPIPE,WATER 510,511,520,521                 | .                     | 1   | .   | .   | @ 13789   |                          |
|                          | 37546-1420131    | PIPE,WATER 510,511,520,521                  | .                     | 1   | .   | .   |   | V                        |
| 7                        | 37546-14300      | PIPE,BY-PASS Z10,Z70                        | 1                     | 1   | 1   | 1   |   |                          |
| 8                        | 37546-04400      | STAY,BY-PASS PIPE Z10,Z70                   | 1                     | 1   | 1   | 1   |   |                          |
| 9                        | F1805-12025      | BOLT,W/WASHER B/W Z10,Z70                   | 1                     | 1   | 1   | 1   |   | A                        |
| 10                       | 32546-06800      | CPACKING 310,321                            | 1                     | .   | .   | .   |   | A                        |
|                          | 32546-06800      | CPACKING 320                                | 1                     | .   | .   | .   |   | A                        |
|                          | 32546-06800      | CPACKING 410,411                            | .                     | .   | 4   | 4   |   | A                        |
|                          | 32546-06800      | CPACKING 510,520,521                        | .                     | 5   | .   | .   |   | A                        |
|                          | 32546-06800      | CPACKING 511                                | .                     | 5   | .   | .   |   | A                        |
|                          | 32546-36800R1    | PACKING 310,321                             | 1                     | .   | .   | .   |   | AV                       |
|                          | 32546-36800R1    | PACKING 320                                 | 1                     | .   | .   | .   |   | AV                       |
|                          | 32546-36800R1    | PACKING 410,411                             | .                     | .   | 4   | 4   |   | AV                       |
|                          | 32546-36800R1    | PACKING 510,520,521                         | .                     | 5   | .   | .   |   | AV                       |
|                          | 32546-36800R1    | PACKING 511                                 | .                     | 5   | .   | .   |   | AV                       |
| 11                       | 33546-06900      | COVER 310,321                               | 1                     | .   | .   | .   |   |                          |
|                          | 33546-06900      | COVER 411                                   | .                     | .   | 1   | 1   |   |                          |
|                          | 33546-06900      | COVER 521                                   | .                     | 1   | .   | .   |   |                          |
| 12                       | F1805-12030      | BOLT,W/WASHER B/W 310,320,321               | 4                     | .   | .   | .   |   | A                        |
|                          | F1805-12030      | BOLT,W/WASHER B/W 410,411                   | .                     | .   | 6   | 6   |   | A                        |
|                          | F1805-12030      | BOLT,W/WASHER B/W 510,520                   | .                     | 6   | .   | .   |   | A                        |
|                          | F1805-12030      | BOLT,W/WASHER B/W 511,521                   | .                     | 8   | .   | .   |   | A                        |
| 13                       | F1805-10030      | DBOLT,W/WASHER B/W G53,G52                  | .                     | 2   | .   | .   | @ 12463A  | A                        |
|                          | F1805-10030      | BOLT,W/WASHER B/W Z10,Z70                   | 4                     | 4   | 4   | 4   |   | A                        |
|                          | F1805-10030      | BOLT,W/WASHER B/W 310,320,321               | 4                     | .   | .   | .   |   | A                        |
|                          | F1805-10030      | BOLT,W/WASHER B/W 410,411                   | .                     | .   | 4   | 4   |   | A                        |
|                          | F1805-10030      | BOLT,W/WASHER B/W 510,511,520               | .                     | 4   | .   | .   |   | A                        |
| 14                       | 37546-03500      | COVER 310,321                               | 1                     | .   | .   | .   |   |                          |
|                          | 37546-03500      | COVER 410,411                               | .                     | .   | 1   | 1   |   |                          |
|                          | 37546-03500      | COVER 511,521                               | .                     | 1   | .   | .   |   |                          |
| 15                       | *                | HOSE,RUBBER Z10,Z70                         | 1                     | 1   | 1   | 1   |   | A                        |
|                          | 37546-1460011    | HOSE,RUBBER Z10,Z70                         | 1                     | 1   | 1   | 1   |   |                          |
| 16                       | 05317-50700      | CLAMP Z10,Z70                               | 2                     | 2   | 2   | 2   |   | A                        |
| 17                       | 37546-07900      | CPIPE,WATER G53,G52                         | .                     | 1   | .   | .   | @ 12463   |                          |
|                          | 37546-02200N1    | PIPE,WATER G53,G52                          | .                     | 1   | .   | .   | 12464@  | V                        |
| 18                       | 04826-40025      | DCOUPLING 320,321                           | 1                     | .   | .   | .   | @ 12463   |                          |
|                          | 04826-40025      | DCOUPLING 520,G53,G52                       | .                     | 1   | .   | .   | @ 12463   |                          |
| 19                       | 32546-10300      | CPACKING G53,G52                            | .                     | 1   | .   | .   | @ 12463A  |                          |
|                          | 37532-02700N1    | PACKING,MANF,EXH G53,G52                    | .                     | 1   | .   | .   | 12464@  | V                        |
| 20                       | 37546-03600      | SPACER 510,511,520,521                      | .                     | 1   | .   | .   |   |                          |
| 21                       | 45346-74200      | CPIPE,WATER 321                             | 1                     | .   | .   | .   | @ 12463   |                          |
|                          | 37546-02600N1    | PIPE,WATER 321                              | 1                     | .   | .   | .   | 12464@  | V                        |
| 22                       | 37546-04500      | PIPE,WATER 410                              | .                     | .   | 1   | 1   |   |                          |

*NEWER*

46-02      クーリング システム (ソノ 1)  
 COOLING SYSTEM (PART-1)

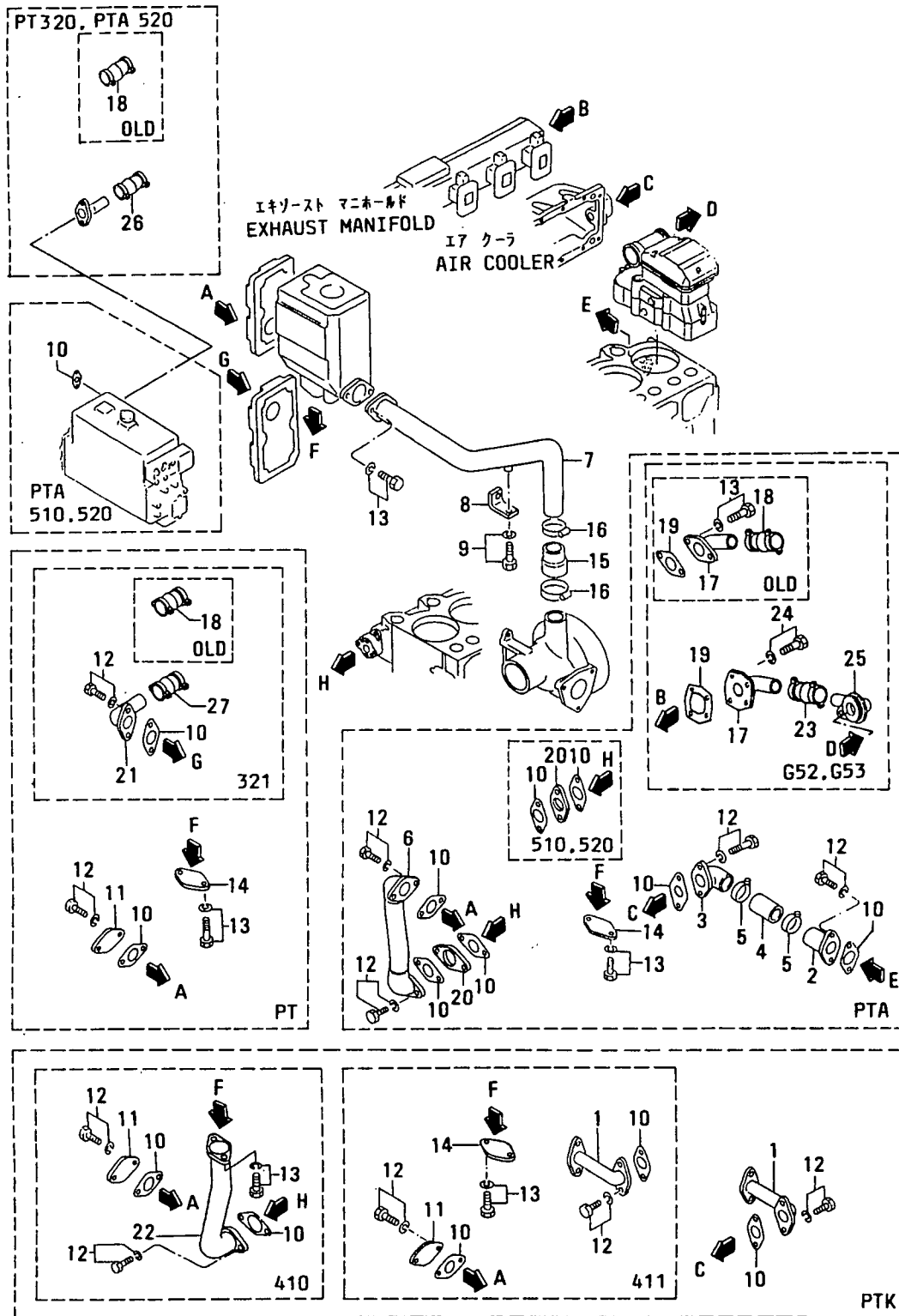

クーリング システム (ソノ 1)  
46-02 COOLING SYSTEM (PART-1)

| 見出<br>番号 | 部品番号<br>PART NO. | 代<br>表<br>記<br>号<br>RSC<br>/EN<br>POG | 部品名称 および 記事・仕様記号<br>PART NAME & DESCRIPTION | 型式 MODEL&QTY<br>個数 |   |   |   | 適用 号 機<br>APPLICABLE<br>SERIAL NO.<br>FROM@--@UPTORD | 機<br>種<br>M/V<br>/R<br>ORD |   |   |
|----------|------------------|---------------------------------------|---|--------------------|---|---|---|--|----------------------------|---|---|
|          |                  |                                       |   | P                  | T | A | P |  |                            | T | K |
| 23       | 04826-40040      |                                       | ACOUPLING G53,G52                           |                    | 1 |   |   |  | 12464@                     |   |   |
| 24       | F1805-10025      |                                       | ABOLT,W/WASHER B/W G53,G52                  |                    | 4 |   |   |  | 12464@                     | A |   |
| 25       | 37546-05500      |                                       | APIPE,WATER G53,G52                         |                    | 1 |   |   |  | 12464@                     |   |   |
| 26       | 04826-40032      |                                       | ACOUPLING 320                               |                    | 1 |   |   |  | 12464@                     |   |   |
|          | 04826-40032      |                                       | ACOUPLING 520                               |                    | 1 |   |   |  | 12464@                     |   |   |
| 27       | 04826-40032      |                                       | ACOUPLING 321                               |                    | 1 |   |   |  | 12464@                     |   |   |
|          |                  |                                       |   |                    |   |   |   |  |                            |   |   |
|          |                  |                                       |   |                    |   |   |   |  |                            |   |   |
|          |                  |                                       |   |                    |   |   |   |  |                            |   |   |
|          |                  |                                       |   |                    |   |   |   |  |                            |   |   |
|          |                  |                                       |   |                    |   |   |   |  |                            |   |   |
|          |                  |                                       |   |                    |   |   |   |  |                            |   |   |
|          |                  |                                       |   |                    |   |   |   |  |                            |   |   |
|          |                  |                                       |   |                    |   |   |   |  |                            |   |   |
|          |                  |                                       |   |                    |   |   |   |  |                            |   |   |
|          |                  |                                       |   |                    |   |   |   |  |                            |   |   |
|          |                  |                                       |   |                    |   |   |   |  |                            |   |   |
|          |                  |                                       |   |                    |   |   |   |  |                            |   |   |
|          |                  |                                       |   |                    |   |   |   |  |                            |   |   |
|          |                  |                                       |   |                    |   |   |   |  |                            |   |   |
|          |                  |                                       |   |                    |   |   |   |  |                            |   |   |

クーリングシステム (ソノ 2)  
 COOLING SYSTEM (PART-2)

46-03

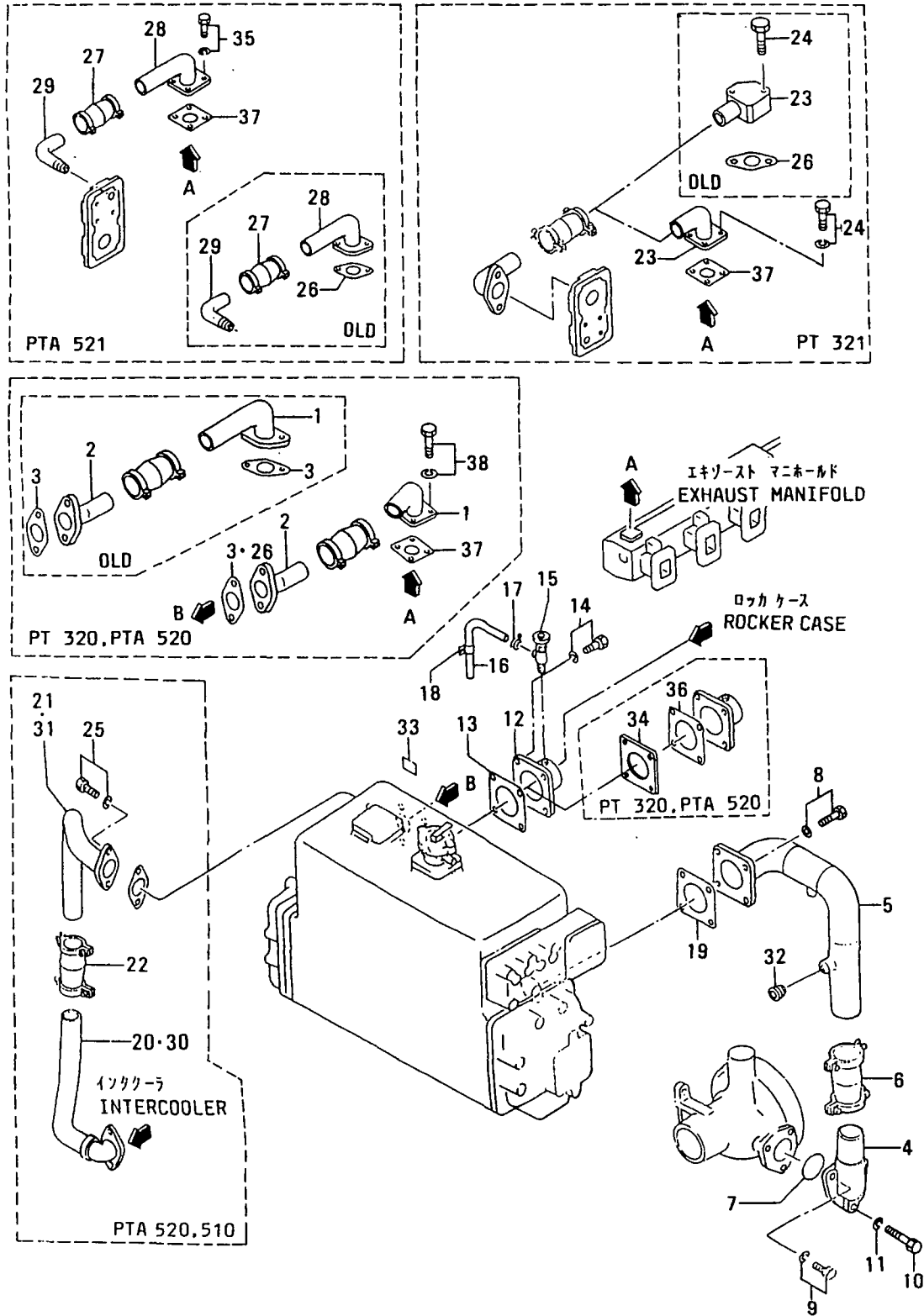

クーリング システム(ソノ 2)  
46-03 COOLING SYSTEM(PART-2)

- 97 -

| 見出<br>番号<br>REF.<br>-NO. | 部品番号<br>PART NO. | 代<br>記<br>記<br>号<br>RSC<br>/EN<br>PQG | 部品名称 および 記事・仕様記号<br>PART NAME & DESCRIPTION | 型式<br>個数<br>MODEL&QTY |      |      |      | 適用 号 機<br>APPLICABLE<br>SERIAL NO.<br>FROM@--@UPTO | 機<br>種<br>M<br>V<br>/R<br>D |
|--------------------------|------------------|---------------------------------------|---|-----------------------|------|------|------|--|-----------------------------|
|                          |                  |                                       |   | PT                    | TA   | TK   | PTK  |  |                             |
|                          |                  |                                       |   | -01-                  | -01- | -01- | -02- |  |                             |
| 1                        | 37546-18100      |                                       | CPIPE, WATER 320                            | 1                     | .    | .    | .    | @ 12463  |                             |
|                          | 37546-18100      |                                       | CPIPE, WATER 520                            | .                     | 1    | .    | .    | @ 12463  |                             |
|                          | 37546-02300N1    |                                       | PIPE, WATER 320                             | 1                     | .    | .    | .    | 12464@   |                             |
|                          | 37546-02300N1    |                                       | PIPE, WATER 520                             | .                     | 1    | .    | .    | 12464@   |                             |
| 2                        | 45346-73600      |                                       | CPIPE, WATER 320                            | 1                     | .    | .    | .    | @ 12463  |                             |
|                          | 45346-73600      |                                       | CPIPE, WATER 520                            | .                     | 1    | .    | .    | @ 12463  |                             |
|                          | 37546-02400N1C   |                                       | PIPE, WATER 320                             | 1                     | .    | .    | .    | 12464@@ 13547                                      |                             |
|                          | 37546-02400N1C   |                                       | PIPE, WATER 520                             | .                     | 1    | .    | .    | 12464@@ 13547                                      |                             |
|                          | 37546-1240032    |                                       | PIPE, WATER 320                             | 1                     | .    | .    | .    | 12464@   |                             |
|                          | 37546-1240032    |                                       | PIPE, WATER 520                             | .                     | 1    | .    | .    | 12464@   |                             |
| 3                        | 32546-10300      |                                       | QPACKING 320                                | 2                     | .    | .    | .    | @ 12463A   |                             |
|                          | 32546-10300      | 1                                     | PACKING 320                                 | 1                     | .    | .    | .    | 12464@   | A                           |
| 4                        | 45346-72801      |                                       | PIPE, WATER Z50                             | 1                     | 1    | 1    | 1    |  |                             |
| 5                        | 45346-72602      |                                       | PIPE, WATER Z50                             | 1                     | 1    | 1    | 1    |  |                             |
| 6                        | 04826-40065      |                                       | COUPLING Z50                                | 1                     | 1    | 1    | 1    |  |                             |
| 7                        | F3153-10000      |                                       | O-RING Z50                                  | 1                     | 1    | 1    | 1    |  | A                           |
| 8                        | F2005-12035      |                                       | BOLT, W/WASHER B/W Z50                      | 4                     | 4    | 4    | 4    |  | A                           |
| 9                        | F1805-12035      |                                       | BOLT, W/WASHER B/W Z50                      | 2                     | 2    | 2    | 2    |  | A                           |
| 10                       | F1035-12055      |                                       | BOLT Z50                                    | 1                     | 1    | 1    | 1    |  | A                           |
| 11                       | F2515-12000      |                                       | WASHER, SPRING Z50                          | 1                     | 1    | 1    | 1    |  | A                           |
| 12                       | 45346-70901      |                                       | PIPE, WATER Z50                             | 1                     | 1    | 1    | 1    |  |                             |
| 13                       | 45352-76100      |                                       | PACKING Z50                                 | 1                     | 1    | 1    | 1    |  | A                           |
| 14                       | F2005-12030      |                                       | BOLT, W/WASHER B/W Z50                      | 4                     | 4    | 4    | 4    |  | A                           |
| 15                       | 32545-12900      |                                       | COCK Z50                                    | 1                     | 1    | 1    | 1    |  |                             |
| 16                       | F4002-05100      |                                       | TUBE, VINYL Z50                             | 1                     | 1    | 1    | 1    |  | A                           |
| 17                       | F4300-01000      |                                       | CLAMP, HOSE Z50                             | 1                     | 1    | 1    | 1    |  |                             |
| 18                       | 05317-40800      |                                       | CLIP Z50                                    | 1                     | 1    | 1    | 1    |  | A                           |
| 19                       | 45352-76100      |                                       | PACKING Z50                                 | 1                     | 1    | 1    | 1    |  | A                           |
| 20                       | 45346-77400      |                                       | DPIPE, WATER 520                            | .                     | 1    | .    | .    | - 11260  |                             |
|                          | 45346-77400      |                                       | PIPE, WATER 510                             | .                     | 1    | .    | .    |  |                             |
| 21                       | 45346-77500      |                                       | DPIPE, WATER 520                            | .                     | 1    | .    | .    | - 11260  |                             |
|                          | 45346-77500      |                                       | PIPE, WATER 510                             | .                     | 1    | .    | .    |  |                             |
| 22                       | 04826-40040      |                                       | COUPLING 510, 520                           | .                     | 1    | .    | .    |  |                             |
| 23                       | 45346-74100      |                                       | CPIPE, WATER 321                            | 1                     | .    | .    | .    | @ 12463  |                             |
|                          | 37546-02500N1    |                                       | PIPE, WATER 321                             | 1                     | .    | .    | .    | 12464@   |                             |
| 24                       | F1035-10070      |                                       | CBOLT 321                                   | 2                     | .    | .    | .    | @ 12463A   |                             |
|                          | F1805-12025N1    |                                       | BOLT, W/WASHER B/W 321                      | 2                     | .    | .    | .    | 12464@   | A                           |
| 25                       | F2005-12025      |                                       | BOLT, W/WASHER B/W 510, 520                 | .                     | 2    | .    | .    |  | A                           |
| 26                       | 32546-10300      |                                       | DPACKING 321                                | 1                     | .    | .    | .    | @ 12463A   |                             |
|                          | 32546-10300      |                                       | DPACKING 521                                | .                     | 1    | .    | .    | @ 12463A   |                             |
|                          | 32546-10300      |                                       | QPACKING 520                                | .                     | 2    | .    | .    | @ 12463A   |                             |
|                          | 32546-10300      | 1                                     | PACKING 520                                 | .                     | 1    | .    | .    | 12464@   | A                           |
| 27                       | 04826-40020      |                                       | COUPLING 521                                | .                     | 1    | .    | .    |  |                             |
| 28                       | 45346-76200      |                                       | CPIPE, WATER 521                            | .                     | 1    | .    | .    | @ 12463  |                             |
|                          | 37546-02700N1    |                                       | PIPE, WATER 521                             | .                     | 1    | .    | .    | 12464@   |                             |
| 29                       | 45346-76300      |                                       | CPIPE, WATER 521                            | .                     | 1    | .    | .    | @ 12463  |                             |
|                          | 37546-02800N1    |                                       | PIPE, WATER 521                             | .                     | 1    | .    | .    | 12464@   |                             |
| 30                       | 45346-77700      |                                       | APIPE, WATER 520                            | .                     | 1    | .    | .    | 11261-   |                             |
| 31                       | 45346-77800      |                                       | APIPE, WATER 520                            | .                     | 1    | .    | .    | 11261-   |                             |
| 32                       | F5005-21001      |                                       | PLUG, TAPER Z50                             | 1                     | 1    | 1    | 1    |  | A                           |

クーリング システム (ソノ 2)  
46-03 COOLING SYSTEM (PART-2)

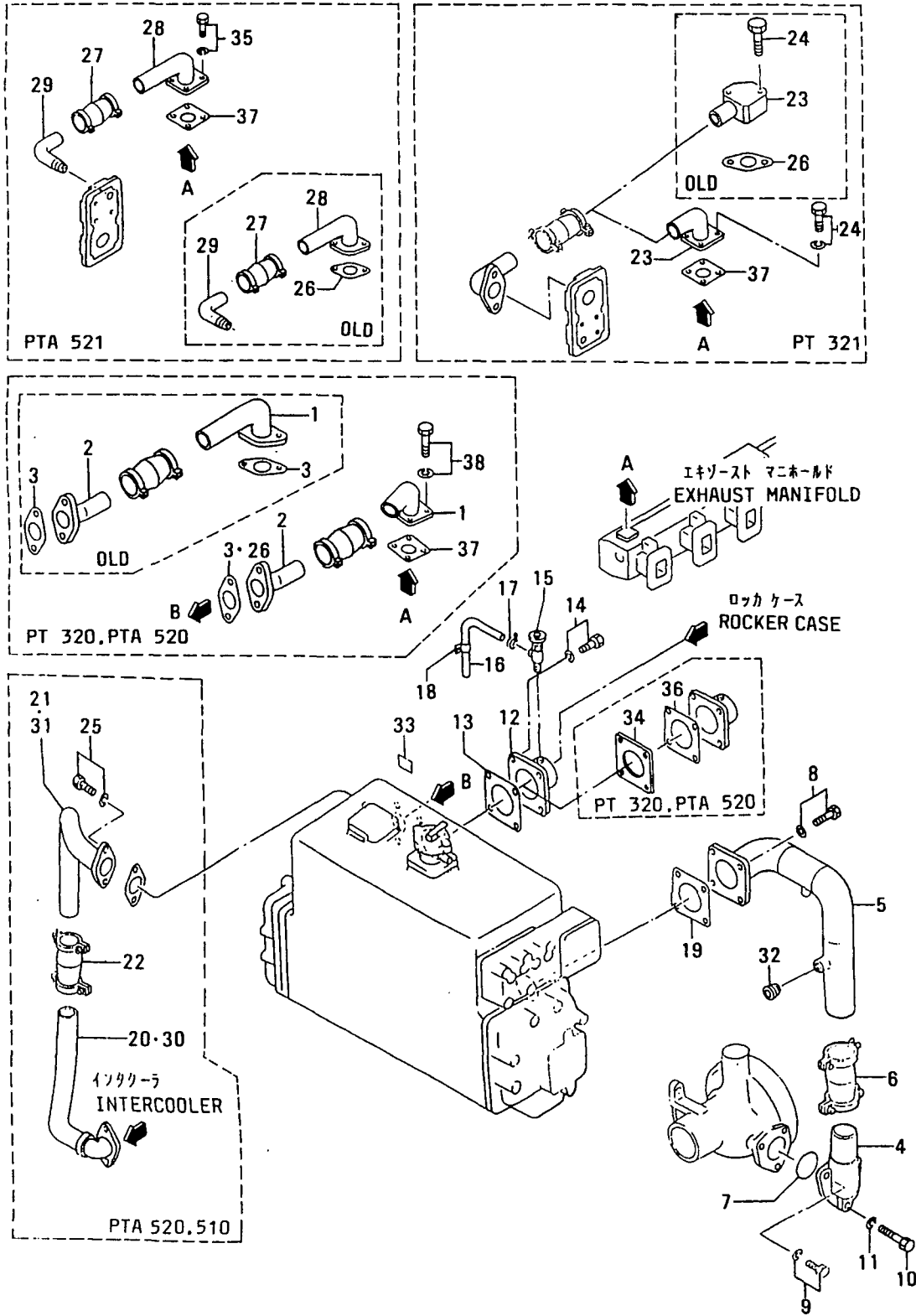

クーリング システム(ソノ 2)  
46-03 COOLING SYSTEM(PART-2)

| 見出<br>番号<br>REF.<br>-NO. | 部品番号<br>PART NO. | 代<br>更<br>記<br>号<br>R<br>S<br>C<br>/<br>E<br>N<br>P<br>Q<br>G | 部品名称 および 記事・仕様記号<br>PART NAME & DESCRIPTION | 型式<br>個数<br>MODEL&QTY |      |      |      | 適用号機<br>APPLICABLE<br>SERIAL NO.<br>FROM@--@UPTORD | 機<br>種<br>M<br>V<br>/<br>R<br>D |   |   |   |   |
|--------------------------|------------------|---|---|-----------------------|------|------|------|--|---------------------------------|---|---|---|---|
|                          |                  |   |   | P                     | T    | A    | P    |  |                                 | T | K | T | K |
|                          |                  |   |   | -01-                  | -01- | -01- | -02- |  |                                 |   |   |   |   |
| 33                       | 37546-01600      |   | LABEL, CAUTION Z50                          | 1                     | 1    | 1    | 1    |  |                                 |   |   |   |   |
| 34                       | 37546-05300      |   | APLATE, REDUCER 320                         | 1                     | .    | .    | .    |  | 12151-                          |   |   |   |   |
|                          | 37546-05300      |   | APLATE, REDUCER 520                         | .                     | 1    | .    | .    |  | 12151-                          |   |   |   |   |
| 35                       | F1805-12025      |   | ABOLT, W/WASHER B/W 521                     | .                     | 4    | .    | .    |  | 12448@                          | A |   |   |   |
| 36                       | 45352-76100      |   | APACKING 320                                | 1                     | .    | .    | .    |  | 12448@                          | A |   |   |   |
|                          | 45352-76100      |   | APACKING 520                                | .                     | 1    | .    | .    |  | 12448@                          | A |   |   |   |
| 37                       | 45352-76100      |   | APACKING 320, 321                           | 1                     | .    | .    | .    |  | 12448@                          | A |   |   |   |
|                          | 45352-76100      |   | APACKING 520, 521                           | .                     | 1    | .    | .    |  | 12448@                          | A |   |   |   |
| 38                       | F1805-12025      |   | ABOLT, W/WASHER B/W 520                     | .                     | 4    | .    | .    |  | 12448@                          | A |   |   |   |
|                          | F1805-12025      |   | ABOLT, W/WASHER B/W 320                     | 4                     | .    | .    | .    |  | 12448@                          | A |   |   |   |

46-04 エキスパンション タンク  
EXPANSION TANK

-100-

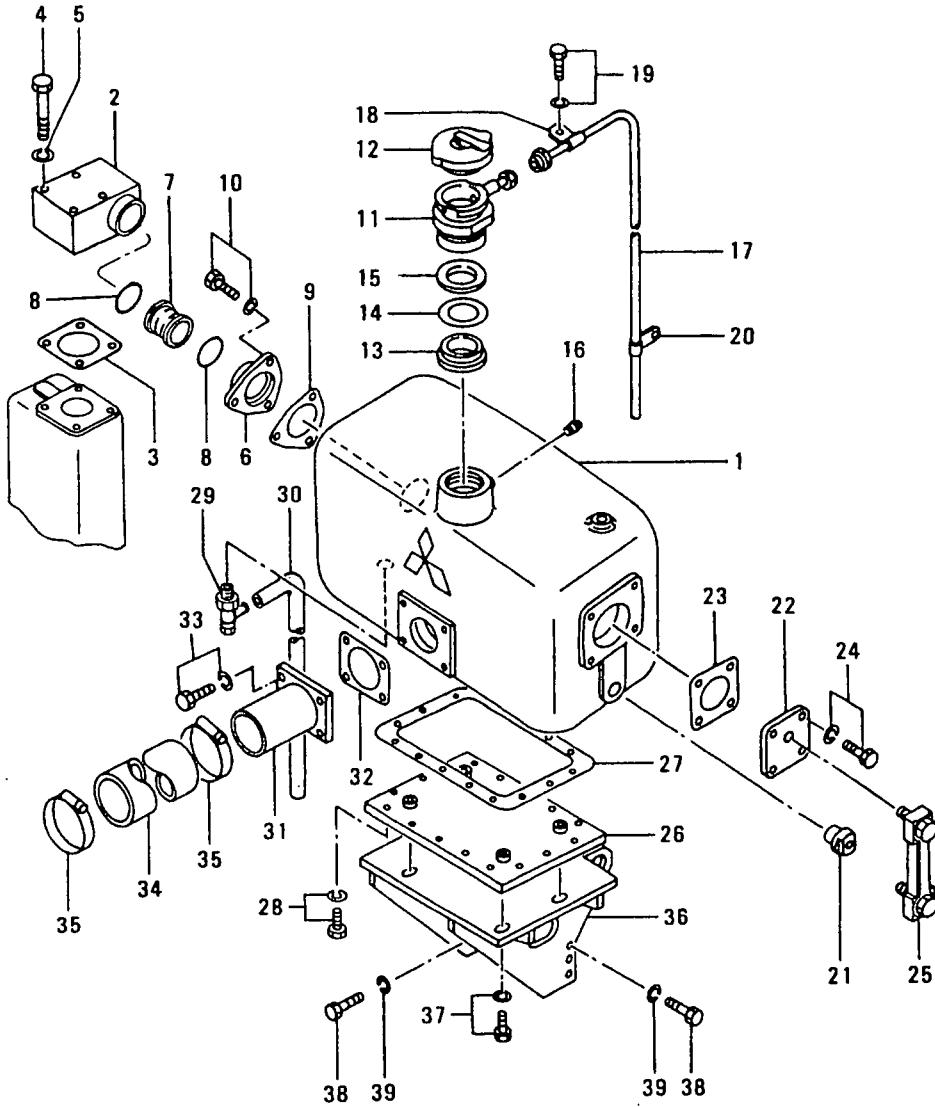

46-04 イキスパ ンション タンク  
EXPANSION TANK

-101-

| 見出<br>番号<br>REF.<br>NO. | 部品番号<br>PART NO. | 代<br>記<br>記<br>号<br>RSC<br>/EN<br>POG | 部品名称 および 記事・仕様記号<br>PART NAME & DESCRIPTION | 型式 MODEL&QTY<br>個数 |      |      |      | 適用号機                     |       | 機<br>種<br>M<br>V<br>/R<br>D |
|-------------------------|------------------|---------------------------------------|---|--------------------|------|------|------|--------------------------|-------|-----------------------------|
|                         |                  |                                       |   | PT                 | TA   | TK   | TK   | APPLICABLE<br>SERIAL NO. |       |                             |
|                         |                  |                                       |   | -01-               | -01- | -01- | -02- | FROM@--@                 | UPTO@ |                             |
| 1                       | 46806-02101      |                                       | TANK, EXPANSION Z70                         | 1                  | 1    | 1    | 1    |                          |       |                             |
| 2                       | 45352-78900      |                                       | CONNECTOR Z70                               | 1                  | 1    | 1    | 1    |                          |       |                             |
| 3                       | 32546-06700      |                                       | PACKING Z70                                 | 1                  | 1    | 1    | 1    |                          |       |                             |
| 4                       | F1035-10090      |                                       | BOLT Z70                                    | 4                  | 4    | 4    | 4    |                          |       | A                           |
| 5                       | F2515-10000      |                                       | WASHER, SPRING Z70                          | 4                  | 4    | 4    | 4    |                          |       | A                           |
| 6                       | 45352-78800      |                                       | PIPE, WATER Z70                             | 1                  | 1    | 1    | 1    |                          |       |                             |
| 7                       | 45711-73700      |                                       | JOINT Z70                                   | 1                  | 1    | 1    | 1    |                          |       |                             |
| 8                       | F3153-04500      |                                       | O-RING Z70                                  | 2                  | 2    | 2    | 2    |                          |       | A                           |
| 9                       | 37246-05200      |                                       | PACKING Z70                                 | 1                  | 1    | 1    | 1    |                          |       | A                           |
| 10                      | F2005-10025      |                                       | BOLT, W/WASHER B/W Z70                      | 3                  | 3    | 3    | 3    |                          |       | A                           |
| 11                      | 46803-18601      |                                       | NECK, FILLER Z70                            | 1                  | 1    | 1    | 1    |                          |       |                             |
| 12                      | 46636-22070      |                                       | CAP, PRESSURE Z70                           | 1                  | 1    | 1    | 1    |                          |       |                             |
| 13                      | 46806-01200      |                                       | SEAT Z70                                    | 1                  | 1    | 1    | 1    |                          |       |                             |
| 14                      | 46803-18800      |                                       | SHIM Z70                                    | 1                  | 1    | 1    | 1    |                          |       | A                           |
| 15                      | 46803-17700      |                                       | PACKING Z70                                 | 1                  | 1    | 1    | 1    |                          |       | A                           |
| 16                      | F5006-10000      |                                       | PLUG, TAPERED Z70                           | 1                  | 1    | 1    | 1    |                          |       | A                           |
| 17                      | 45954-30170      |                                       | PIPE Z70                                    | 1                  | 1    | 1    | 1    |                          |       |                             |
| 18                      | 46803-17900      |                                       | CLAMP Z70                                   | 1                  | 1    | 1    | 1    |                          |       | A                           |
| 19                      | F1805-06012      |                                       | BOLT, W/WASHER B/W Z70                      | 1                  | 1    | 1    | 1    |                          |       | A                           |
| 20                      | 32036-02100      |                                       | CLAMP Z70                                   | 2                  | 2    | 2    | 2    |                          |       | A                           |
| 21                      | 45723-62900      |                                       | PLUG, SCREW Z70                             | 1                  | 1    | 1    | 1    |                          |       |                             |
| 22                      | 45723-62800      |                                       | COVER, SIDE Z70                             | 1                  | 1    | 1    | 1    |                          |       |                             |
| 23                      | 37246-05800      |                                       | PACKING Z70                                 | 1                  | 1    | 1    | 1    |                          |       | A                           |
| 24                      | F1805-08020      |                                       | BOLT, W/WASHER B/W Z70                      | 4                  | 4    | 4    | 4    |                          |       | A                           |
| 25                      | 45146-84400      |                                       | GAGE, LEVEL Z70                             | 1                  | 1    | 1    | 1    |                          |       |                             |
| 26                      | 45346-65200      |                                       | PLATE, UNDER Z70                            | 1                  | 1    | 1    | 1    |                          |       |                             |
| 27                      | 37246-05700      |                                       | PACKING Z70                                 | 1                  | 1    | 1    | 1    |                          |       | A                           |
| 28                      | F1805-08025      |                                       | BOLT, W/WASHER B/W Z70                      | 16                 | 16   | 16   | 16   |                          |       | A                           |
| 29                      | 33407-06100      |                                       | COCK, WATER DRAIN Z70                       | 1                  | 1    | 1    | 1    |                          |       |                             |
| 30                      | 30098-68100      |                                       | PIPE Z70                                    | 1                  | 1    | 1    | 1    |                          |       |                             |
| 31                      | 45252-01101      |                                       | PIPE, OUTLET Z70                            | 1                  | 1    | 1    | 1    |                          |       |                             |
| 32                      | 37246-05800      |                                       | PACKING Z70                                 | 1                  | 1    | 1    | 1    |                          |       | A                           |
| 33                      | F1805-08020      |                                       | BOLT, W/WASHER B/W Z70                      | 4                  | 4    | 4    | 4    |                          |       | A                           |
| 34                      | F4010-76015      |                                       | HOSE, RUBBER Z70                            | 1                  | 1    | 1    | 1    |                          |       | A                           |
| 35                      | 05317-50800      |                                       | CLAMP Z70                                   | 2                  | 2    | 2    | 2    |                          |       | A                           |
| 36                      | 45352-78500      |                                       | BRACKET, TANK Z70                           | 1                  | 1    | 1    | 1    |                          |       |                             |
| 37                      | F1805-10025      |                                       | BOLT, W/WASHER B/W Z70                      | 4                  | 4    | 4    | 4    |                          |       | A                           |
| 38                      | F1035-12035      |                                       | BOLT Z70                                    | 6                  | 6    | 6    | 6    |                          |       | A                           |
| 39                      | F2515-12000      |                                       | WASHER, SPRING Z70                          | 6                  | 6    | 6    | 6    |                          |       | A                           |

48 ファンドライブ  
FAN DRIVE

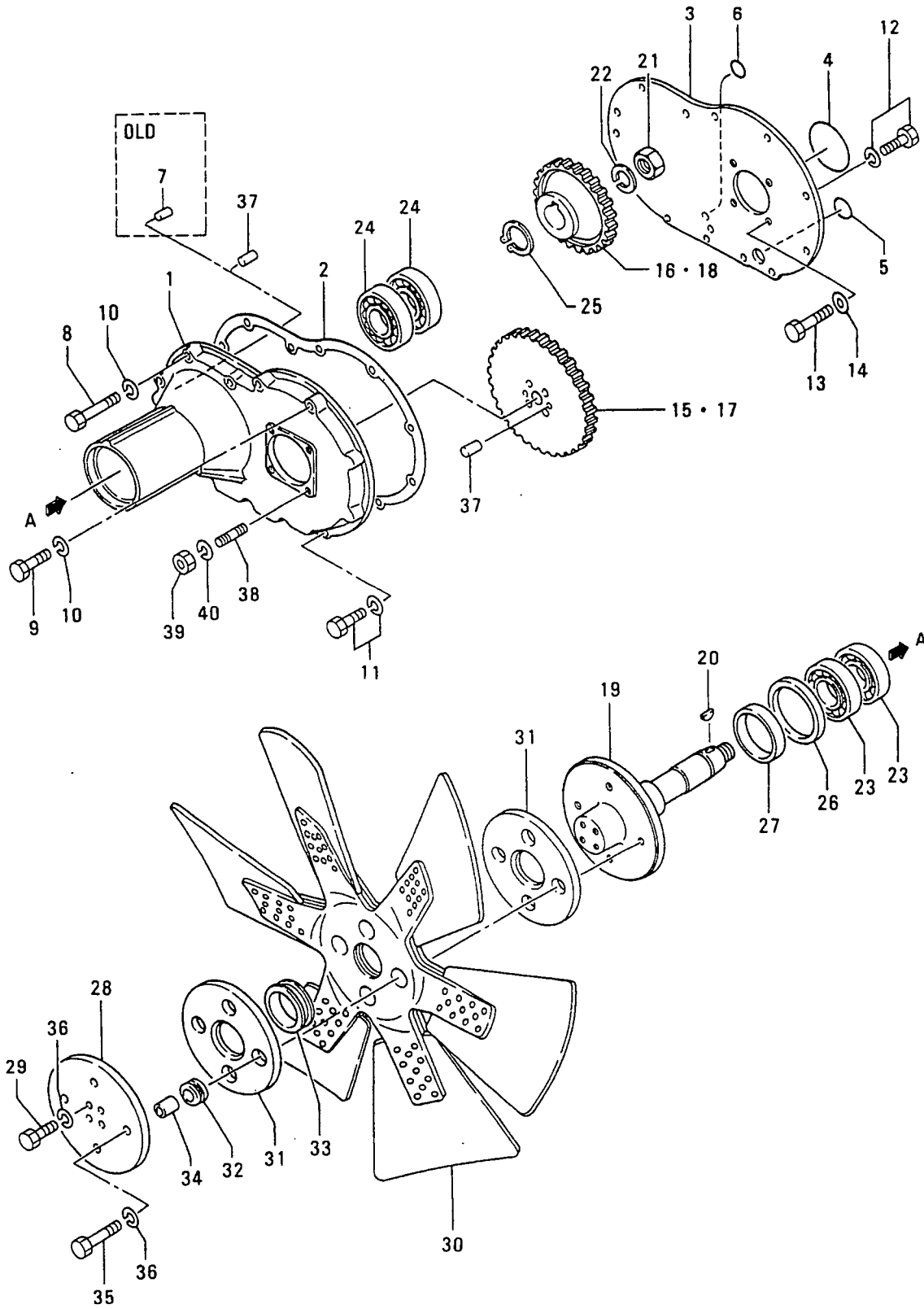

| 見出番号<br>REF. NO. | 部品番号<br>PART NO. | 代案記<br>解番号<br>RISC<br>/EN<br>PQG | 部品名称 および 記事・仕様記号<br>PART NAME & DESCRIPTION | 型式<br>個数<br>MODEL & QTY |     |     |    | 適用号機<br>APPLICABLE<br>SERIAL NO. | 機<br>区<br>別<br>M<br>V<br>/R<br>D |
|------------------|------------------|----------------------------------|---|-------------------------|-----|-----|----|----------------------------------|----------------------------------|
|                  |                  |                                  |   | PT                      | TA  | TK  | PK |                                  |                                  |
|                  |                  |                                  |   | -01-                    | 01- | 01- | 02 | FROM@--@UPTOR                    |                                  |
| 1                | 37548-20100      |                                  | CCASE, FAN DRIVE H19, H21                   | 1                       | 1   | .   | .  | @ 12594                          |                                  |
|                  | 37548-30100R1    |                                  | CCASE, FAN DRIVE H19, H21                   | 1                       | 1   | .   | .  | @ 12594                          |                                  |
|                  | * 32             |                                  | CCASE, FAN DRIVE H19, H21                   | 1                       | 1   | .   | .  |                                  | V                                |
|                  | 37548-5010013C   |                                  | CCASE, FAN DRIVE H19, H21                   | 1                       | 1   | .   | .  | @ 12880                          | V                                |
|                  | 37548-6010034    |                                  | CASE, FAN DRIVE H19, H21                    | 1                       | 1   | .   | .  |                                  | V                                |
| 2                | 37548-10200      |                                  | CPACKING H19, H21                           | 1                       | 1   | .   | .  | @ 12997A                         |                                  |
|                  | 37548-2020031    |                                  | PACKING H19, H21                            | 1                       | 1   | .   | .  |                                  | AV                               |
| 3                | 37548-30300      |                                  | CPLATE, FAN H19, H21                        | 1                       | 1   | .   | .  | - 13194                          |                                  |
|                  | 37548-4030031    |                                  | PLATE, FAN H19, H21                         | 1                       | 1   | .   | .  |                                  | V                                |
| 4                | F3153-09000      |                                  | O-RING H19, H21                             | 2                       | 2   | .   | .  |                                  | A                                |
| 5                | F3153-02500      |                                  | O-RING H19, H21                             | 1                       | 1   | .   | .  |                                  | A                                |
| 6                | F3150-01800      |                                  | O-RING H19, H21                             | 1                       | 1   | .   | .  |                                  | A                                |
| 7                | F2846-12000      |                                  | DPIN, DOWEL H19, H21                        | 2                       | 2   | .   | .  | @ 12531A                         | A                                |
| 8                | F1035-12060      |                                  | BOLT H19, H21                               | 4                       | 4   | .   | .  |                                  | A                                |
| 9                | F1035-12045      |                                  | BOLT H19, H21                               | 1                       | 1   | .   | .  |                                  | A                                |
| 10               | F2515-12000      |                                  | WASHER, SPRING H19, H21                     | 5                       | 5   | .   | .  |                                  | A                                |
| 11               | F1805-12040      |                                  | BOLT, W/WASHER B/W H19, H21                 | 4                       | 4   | .   | .  |                                  | A                                |
| 12               | F1805-12025      |                                  | BOLT, W/WASHER B/W H19, H21                 | 2                       | 2   | .   | .  |                                  | A                                |
| 13               | F1035-12025      |                                  | BOLT H19, H21                               | 4                       | 4   | .   | .  |                                  | A                                |
| 14               | 05946-01201      |                                  | WASHER, SEALING H19, H21                    | 4                       | 4   | .   | .  |                                  | A                                |
| 15               | 37548-11100      |                                  | CGEAR, FAN DRIVE Z=54 H19                   | 1                       | 1   | .   | .  |                                  |                                  |
|                  | 37548-21100R1    |                                  | GEAR, FAN DRIVE Z=54 H19                    | 1                       | 1   | .   | .  |                                  |                                  |
| 16               | 37548-11200      |                                  | CGEAR, FAN DRIVE Z=40 H19                   | 1                       | 1   | .   | .  |                                  |                                  |
|                  | 37548-21200R1    |                                  | GEAR, FAN DRIVE Z=40 H19                    | 1                       | 1   | .   | .  |                                  |                                  |
| 17               | 37548-01300      |                                  | GEAR, FAN DRIVE Z=58 H21                    | 1                       | 1   | .   | .  |                                  |                                  |
| 18               | 37548-11400      |                                  | CGEAR, FAN DRIVE Z=36 H21                   | 1                       | 1   | .   | .  |                                  |                                  |
|                  | 37548-21400R1    |                                  | GEAR, FAN DRIVE Z=36 H21                    | 1                       | 1   | .   | .  |                                  |                                  |
| 19               | 37548-10501      |                                  | SHAFT, DRIVE H19, H21                       | 1                       | 1   | .   | .  |                                  |                                  |
| 20               | F2870-07022      |                                  | KEY, WOODRUFF H19, H21                      | 1                       | 1   | .   | .  |                                  |                                  |
| 21               | F2325-30000      |                                  | NUT, JAM H19, H21                           | 1                       | 1   | .   | .  |                                  | A                                |
| 22               | F2515-30000      |                                  | WASHER, SPRING H19, H21                     | 1                       | 1   | .   | .  |                                  | A                                |
| 23               | F8010-06310      |                                  | BEARING, BALL H19, H21                      | 2                       | 2   | .   | .  |                                  | A                                |
| 24               | F8010-06309      |                                  | BEARING, BALL H19, H21                      | 2                       | 2   | .   | .  |                                  | A                                |
| 25               | F3200-04500      |                                  | RING, SNAP H19, H21                         | 1                       | 1   | .   | .  |                                  | A                                |
| 26               | 04865-09001      |                                  | CSEAL, OIL H19, H21                         | 1                       | 1   | .   | .  | - 12789A                         |                                  |
|                  | 37548-00900M1    |                                  | SEAL, OIL H19, H21                          | 1                       | 1   | .   | .  | 12790-                           | V                                |
| 27               | 32648-01600      |                                  | CSLEEVE H19, H21                            | 1                       | 1   | .   | .  |                                  |                                  |
|                  | 32648-11600R1    |                                  | SLEEVE H19, H21                             | 1                       | 1   | .   | .  |                                  | V                                |
| 28               | 37548-10800      |                                  | PLATE, FAN H19, H21                         | 1                       | 1   | .   | .  |                                  |                                  |
| 29               | F1035-12035      |                                  | BOLT H19, H21                               | 4                       | 4   | .   | .  |                                  | A                                |
| 30               | 46648-02300      |                                  | FAN H19, H21                                | 1                       | 1   | .   | .  |                                  |                                  |
| 31               | 37548-14200      |                                  | RUBBER, FRICTION H19, H21                   | 2                       | 2   | .   | .  |                                  |                                  |
| 32               | MH022324         |                                  | QGROMMET H19, H21                           | 2                       | 2   | .   | .  | @ 13208A                         |                                  |
|                  | MH022324         | 1                                | GROMMET H19, H21                            | 4                       | 4   | .   | .  | 13209@                           | A                                |
| 33               | 37548-04301      |                                  | BUSHING H19, H21                            | 1                       | 1   | .   | .  |                                  |                                  |
| 34               | 37548-04400      |                                  | SPACER H19, H21                             | 4                       | 4   | .   | .  |                                  |                                  |
| 35               | F1035-12080      |                                  | BOLT H19, H21                               | 4                       | 4   | .   | .  |                                  | A                                |
| 36               | F2515-12000      |                                  | WASHER, SPRING H19, H21                     | 8                       | 8   | .   | .  |                                  | A                                |
| 37               | 34407-14900      |                                  | QPIN, DOWEL H19, H21                        | 2                       | 2   | .   | .  | @ 12531A                         | A                                |
|                  | 34407-14900      | 1                                | PIN, DOWEL H19, H21                         | 4                       | 4   | .   | .  | 12532@                           | A                                |

ファンドライブ  
FAN DRIVE

48

-104-

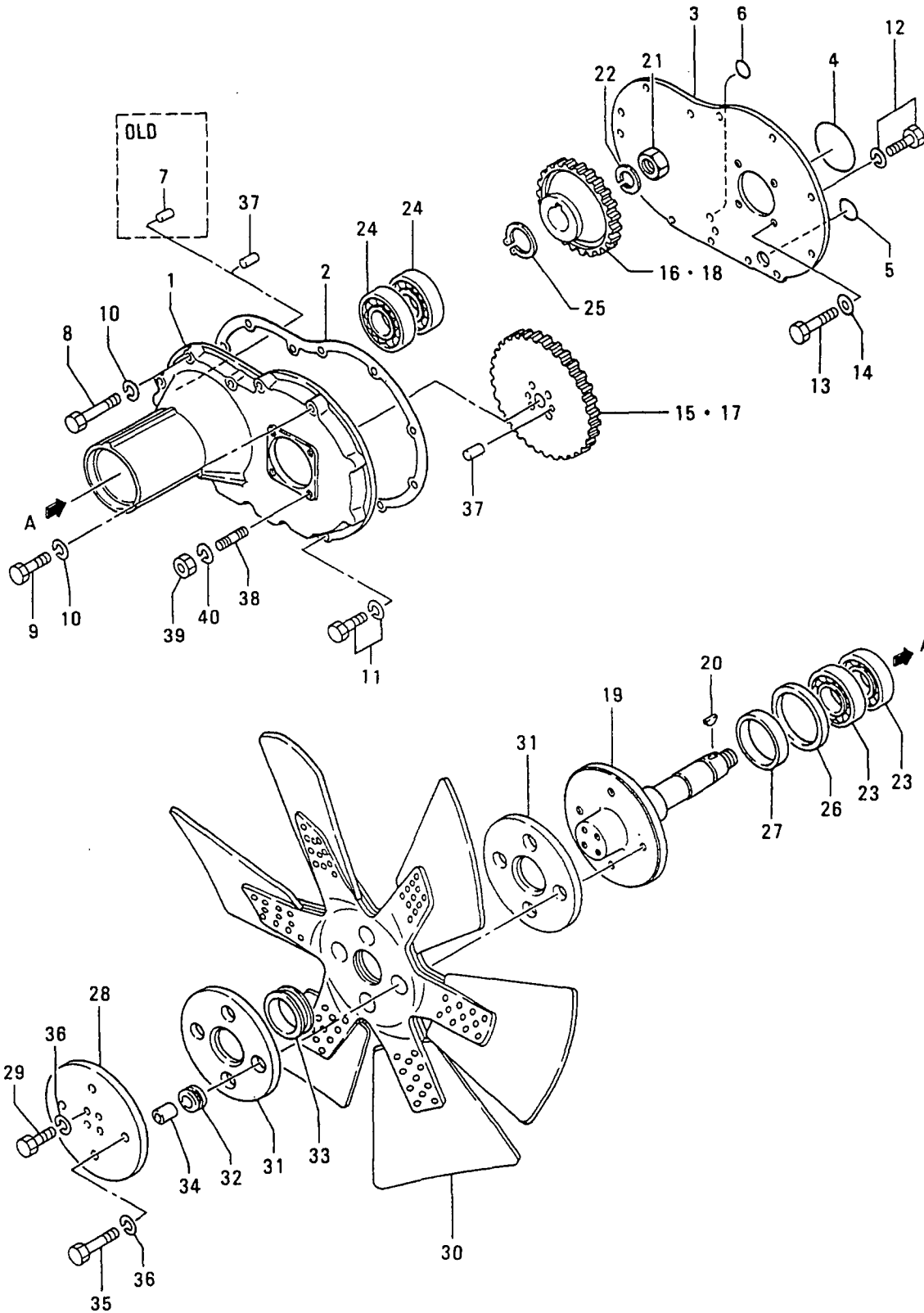



ヒート エキスチェンジャ  
 52-01 HEAT EXCHANGER

-106-

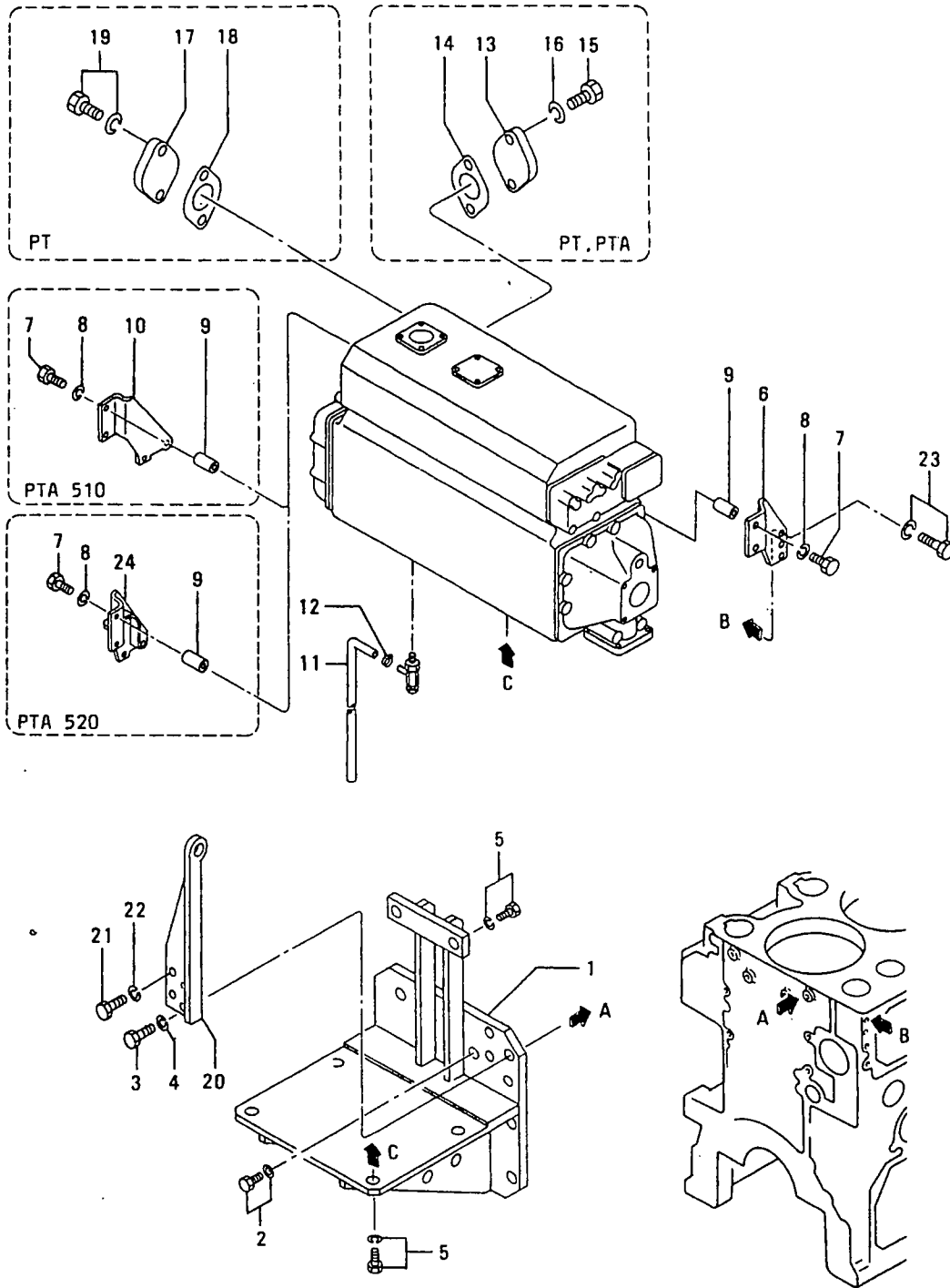

ヒート エキスチェンジャ  
52-01 HEAT EXCHANGER

-107-

| 見出<br>番号<br>REF.<br>-NO. | 部品番号<br>PART NO. | 代<br>記<br>号<br>RSC<br>/EN<br>PQG | 部品名称 および 記事・仕様記号<br>PART NAME & DESCRIPTION | 型式 MODEL&QTY<br>個数 |      |      |      | 適用 号 機<br>APPLICABLE<br>SERIAL NO.<br>FROM@--@UPTORD | 機<br>種<br>M/V<br>/R |
|--------------------------|------------------|----------------------------------|---|--------------------|------|------|------|--|---------------------|
|                          |                  |                                  |   | P                  | T    | K    | P    |  |                     |
|                          |                  |                                  |   | -01-               | -01- | -01- | -02- |  |                     |
| 1                        | 45352-76800      |                                  | BRACKET, H/EXCH Z50                         | 1                  | 1    | 1    | 1    |  |                     |
| 2                        | F1805-12035      |                                  | BOLT, W/WASHER B/W Z50                      | 7                  | 7    | 7    | 7    |  | A                   |
| 3                        | F1035-12045      |                                  | BOLT Z50                                    | 1                  | 1    | 1    | 1    |  | A                   |
| 4                        | F2515-12000      |                                  | WASHER, SPRING Z50                          | 1                  | 1    | 1    | 1    |  | A                   |
| 5                        | F2005-12030      |                                  | BOLT, W/WASHER B/W Z50                      | 6                  | 6    | 6    | 6    |  | A                   |
| 6                        | 45352-79400      |                                  | STAY, L.H Z50                               | 1                  | 1    | 1    | 1    |  |                     |
| 7                        | F1155-10075      |                                  | BOLT Z50                                    | 2                  | 2    | 2    | 2    |  | A                   |
|                          | F1155-10075      |                                  | BOLT 520, 510                               | .                  | 2    | .    | .    |  | A                   |
| 8                        | F2515-10000      |                                  | WASHER, SPRING Z50                          | 2                  | 2    | 2    | 2    |  | A                   |
|                          | F2515-10000      |                                  | WASHER, SPRING 520, 510                     | .                  | 2    | .    | .    |  | A                   |
| 9                        | 42722-15100      |                                  | SPACER Z50                                  | 2                  | 2    | 2    | 2    |  |                     |
|                          | 42722-15100      |                                  | SPACER 520, 510                             | .                  | 2    | .    | .    |  |                     |
| 10                       | 45352-78600      |                                  | STAY, R.H 510                               | .                  | 1    | .    | .    |  |                     |
| 11                       | 30098-68100      |                                  | PIPE Z50                                    | 1                  | 1    | 1    | 1    |  |                     |
| 12                       | 30007-05500      |                                  | CLAMP Z50                                   | 1                  | 1    | 1    | 1    |  | A                   |
| 13                       | 32346-02601      |                                  | COVER 311                                   | 1                  | .    | .    | .    |  |                     |
|                          | 32346-02601      |                                  | COVER 510                                   | .                  | 1    | .    | .    |  |                     |
| 14                       | 32546-10300      |                                  | PACKING 311                                 | 1                  | .    | .    | .    |  | A                   |
|                          | 32546-10300      |                                  | PACKING 510                                 | .                  | 1    | .    | .    |  | A                   |
| 15                       | F1155-10020      |                                  | BOLT 311                                    | 2                  | .    | .    | .    |  | A                   |
|                          | F1155-10020      |                                  | BOLT 510                                    | .                  | 2    | .    | .    |  | A                   |
| 16                       | F2515-10000      |                                  | WASHER, SPRING 311                          | 2                  | .    | .    | .    |  | A                   |
|                          | F2515-10000      |                                  | WASHER, SPRING 510                          | .                  | 2    | .    | .    |  | A                   |
| 17                       | 33546-06900      |                                  | COVER 320, 311                              | 1                  | .    | .    | .    |  |                     |
| 18                       | 32546-06800      |                                  | CPACKING 320, 311                           | 1                  | .    | .    | .    |  | A                   |
|                          | 32546-36800      | RL                               | PACKING 320, 311                            | 1                  | .    | .    | .    |  | AV                  |
| 19                       | F2005-12025      |                                  | BOLT, W/WASHER B/W 320, 311                 | 2                  | .    | .    | .    |  | A                   |
| 20                       | 45352-79900      |                                  | HANGER, FRONT Z50                           | 1                  | 1    | 1    | 1    |  |                     |
| 21                       | F1035-16030      |                                  | BOLT Z50                                    | 3                  | 3    | 3    | 3    |  | A                   |
| 22                       | F2515-16000      |                                  | WASHER, SPRING Z50                          | 3                  | 3    | 3    | 3    |  | A                   |
| 23                       | F1805-12030      |                                  | BOLT, W/WASHER B/W Z50                      | 3                  | 3    | 3    | 3    |  | A                   |
| 24                       | 45352-74500      |                                  | ASTAY, R.H 520                              | .                  | 1    | .    | .    | 11260-   |                     |

ヒート エキスチェンジャ アセンブリ  
 52-02 HEAT EXCHANGER ASSY

-108-

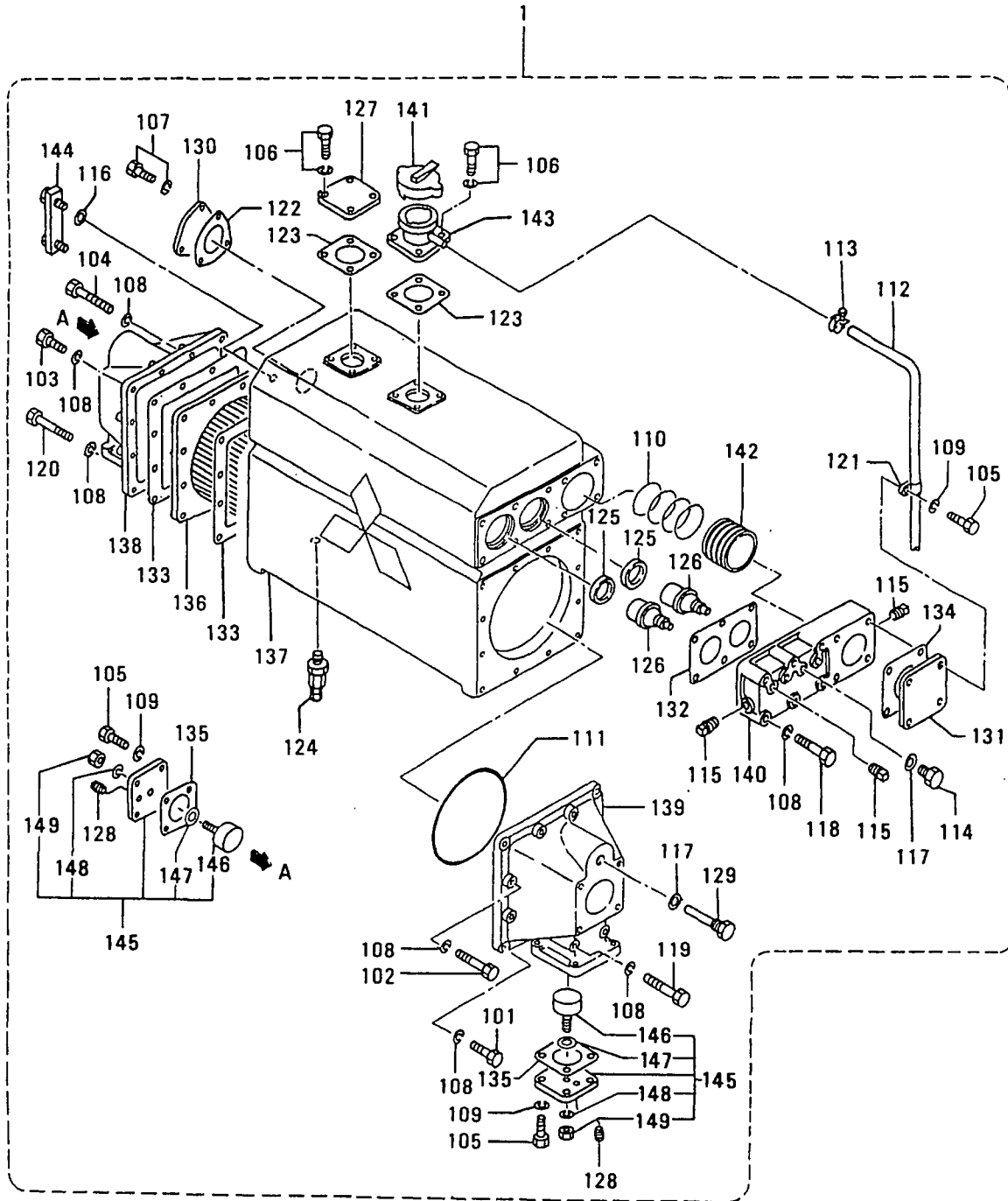

ヒート エキスチェンジャ アセンブリ  
52-02 HEAT EXCHANGER ASSY

-109-

| 見出<br>番号<br>REF.<br>No. | 部品番号<br>PART NO. | 代<br>記<br>号<br>R<br>S<br>C<br>/<br>E<br>N<br>P<br>Q<br>G | 部品名称 および 記事・仕様記号<br>PART NAME & DESCRIPTION | 型式 MODEL&QTY |    |    |    | 適用号機<br>APPLICABLE<br>SERIAL NO.<br>FROM@--@UPTORD | 機<br>種<br>M<br>V<br>/<br>R |   |
|-------------------------|------------------|--|---|--------------|----|----|----|--|----------------------------|---|
|                         |                  |  |   | 個数           |    |    |    |  |                            |   |
|                         |                  |  |   | P            | T  | A  | P  |  |                            | T |
| 1                       | 45352-78000      |  | EXCHANGER ASSY,HEAT Z50                     | 1            | 1  | 1  | 1  |  | @ 12966                    |   |
|                         | 45352-78001      | 31   | EXCHANGER ASSY,HEAT Z50                     | 1            | 1  | 1  | 1  |  |                            | V |
| 101                     | F1155-10030      |  | BOLT Z50                                    | 4            | 4  | 4  | 4  |  |                            | A |
| 102                     | F1155-10040      |  | BOLT Z50                                    | 6            | 6  | 6  | 6  |  |                            | A |
| 103                     | F1155-10050      |  | BOLT Z50                                    | 4            | 4  | 4  | 4  |  |                            | A |
| 104                     | F1155-10065      |  | BOLT Z50                                    | 6            | 6  | 6  | 6  |  |                            | A |
| 105                     | F1155-12030      |  | BOLT Z50                                    | 12           | 12 | 12 | 12 |  |                            | A |
| 106                     | F1805-08016      |  | BOLT,W/WASHER B/W Z50                       | 8            | 8  | 8  | 8  |  |                            | A |
| 107                     | F2005-12025      |  | BOLT,W/WASHER B/W Z50                       | 3            | 3  | 3  | 3  |  |                            | A |
| 108                     | F2515-10000      |  | WASHER,SPRING Z50                           | 26           | 26 | 26 | 26 |  |                            | A |
| 109                     | F2515-12000      |  | WASHER,SPRING Z50                           | 16           | 16 | 16 | 16 |  |                            | A |
| 110                     | F3153-08000      |  | O-RING Z50                                  | 4            | 4  | 4  | 4  |  |                            | A |
| 111                     | F3153-20000      |  | O-RING Z50                                  | 1            | 1  | 1  | 1  |  |                            | A |
| 112                     | F4002-08170      |  | TUBE,VINYL Z50                              | 1            | 1  | 1  | 1  |  |                            | A |
| 113                     | F4300-01200      |  | CLAMP,HOSE Z50                              | 1            | 1  | 1  | 1  |  |                            | A |
| 114                     | F5000-20000      |  | PLUG,DRAIN Z50                              | 3            | 3  | 3  | 3  |  |                            | A |
| 115                     | F5006-21000      |  | PLUG,TAPERED Z50                            | 3            | 3  | 3  | 3  |  |                            | A |
| 116                     | 05946-01601      |  | WASHER,SEALING Z50                          | 2            | 2  | 2  | 2  |  |                            | A |
| 117                     | 05946-02001      |  | WASHER,SEALING Z50                          | 3            | 3  | 3  | 3  |  |                            | A |
| 118                     | 05979-10115      |  | BOLT Z50                                    | 6            | 6  | 6  | 6  |  |                            | A |
| 119                     | 05979-10130      |  | BOLT Z50                                    | 2            | 2  | 2  | 2  |  |                            | A |
| 120                     | 05979-10150      |  | BOLT Z50                                    | 2            | 2  | 2  | 2  |  |                            | A |
| 121                     | 32336-09500      |  | CLAMP Z50                                   | 1            | 1  | 1  | 1  |  |                            | A |
| 122                     | 32546-07700      |  | PACKING Z50                                 | 1            | 1  | 1  | 1  |  |                            | A |
| 123                     | 32546-09800      |  | PACKING Z50                                 | 2            | 2  | 2  | 2  |  |                            | A |
| 124                     | 33407-06100      |  | COCK Z50                                    | 1            | 1  | 1  | 1  |  |                            | A |
| 125                     | 37546-00800      |  | SEAL,THERMOSTAT Z50                         | 2            | 2  | 2  | 2  |  |                            | A |
| 126                     | 37546-30700      |  | THERMOSTAT Z50                              | 2            | 2  | 2  | 2  |  | @ 12966                    |   |
|                         | 37546-40700      | 31   | THERMOSTAT Z50                              | 2            | 2  | 2  | 2  |  |                            |   |
| 127                     | 37552-08700      |  | COVER Z50                                   | 1            | 1  | 1  | 1  |  |                            | A |
| 128                     | 42732-03600      |  | PLUG,TAPERED Z50                            | 2            | 2  | 2  | 2  |  |                            | A |
| 129                     | 42790-02213      |  | ZINC,ELECTRODE Z50                          | 2            | 2  | 2  | 2  |  |                            | A |
| 130                     | 45146-72800      |  | COVER Z50                                   | 1            | 1  | 1  | 1  |  |                            | A |
| 131                     | 45352-75600      |  | FLANGE Z50                                  | 1            | 1  | 1  | 1  |  |                            | A |
| 132                     | 45352-75800      |  | PACKING Z50                                 | 1            | 1  | 1  | 1  |  |                            | A |
| 133                     | 45352-75900      |  | PACKING Z50                                 | 2            | 2  | 2  | 2  |  |                            | A |
| 134                     | 45352-76100      |  | PACKING Z50                                 | 1            | 1  | 1  | 1  |  |                            | A |
| 135                     | 45352-76200      |  | PACKING Z50                                 | 2            | 2  | 2  | 2  |  |                            | A |
| 136                     | 45352-76300      |  | ELEMENT Z50                                 | 1            | 1  | 1  | 1  |  |                            | A |
| 137                     | 45352-78100      |  | TANK,EXPANSION Z50                          | 1            | 1  | 1  | 1  |  |                            | A |
| 138                     | 45352-78200      |  | COVER,R.H Z50                               | 1            | 1  | 1  | 1  |  |                            | A |
| 139                     | 45352-78300      |  | COVER,L.H Z50                               | 1            | 1  | 1  | 1  |  |                            | A |
| 140                     | 45352-78400      |  | COVER,THERMOSTAT Z50                        | 1            | 1  | 1  | 1  |  |                            | A |
| 141                     | 46636-22070      |  | CAP,PRESSURE Z50                            | 1            | 1  | 1  | 1  |  |                            | A |
| 142                     | 45352-79300      |  | PIPE Z50                                    | 1            | 1  | 1  | 1  |  |                            | A |
| 143                     | 45450-01401      |  | NECK,FILLER Z50                             | 1            | 1  | 1  | 1  |  |                            | A |
| 144                     | 45569-68512      |  | GAGE,LEVEL Z50                              | 1            | 1  | 1  | 1  |  |                            | A |
| 145                     | 45352-79100      |  | ZINC ASSY Z50                               | 2            | 2  | 2  | 2  |  |                            | A |
| 146                     | 45352-79200      |  | ZINC-ROD Z50                                | 2            | 2  | 2  | 2  |  |                            | A |
| 147                     | 45352-79112      |  | PACKING Z50                                 | 2            | 2  | 2  | 2  |  |                            | A |

ヒート エキスチェンジャ アセンブリ  
HEAT EXCHANGER ASSY

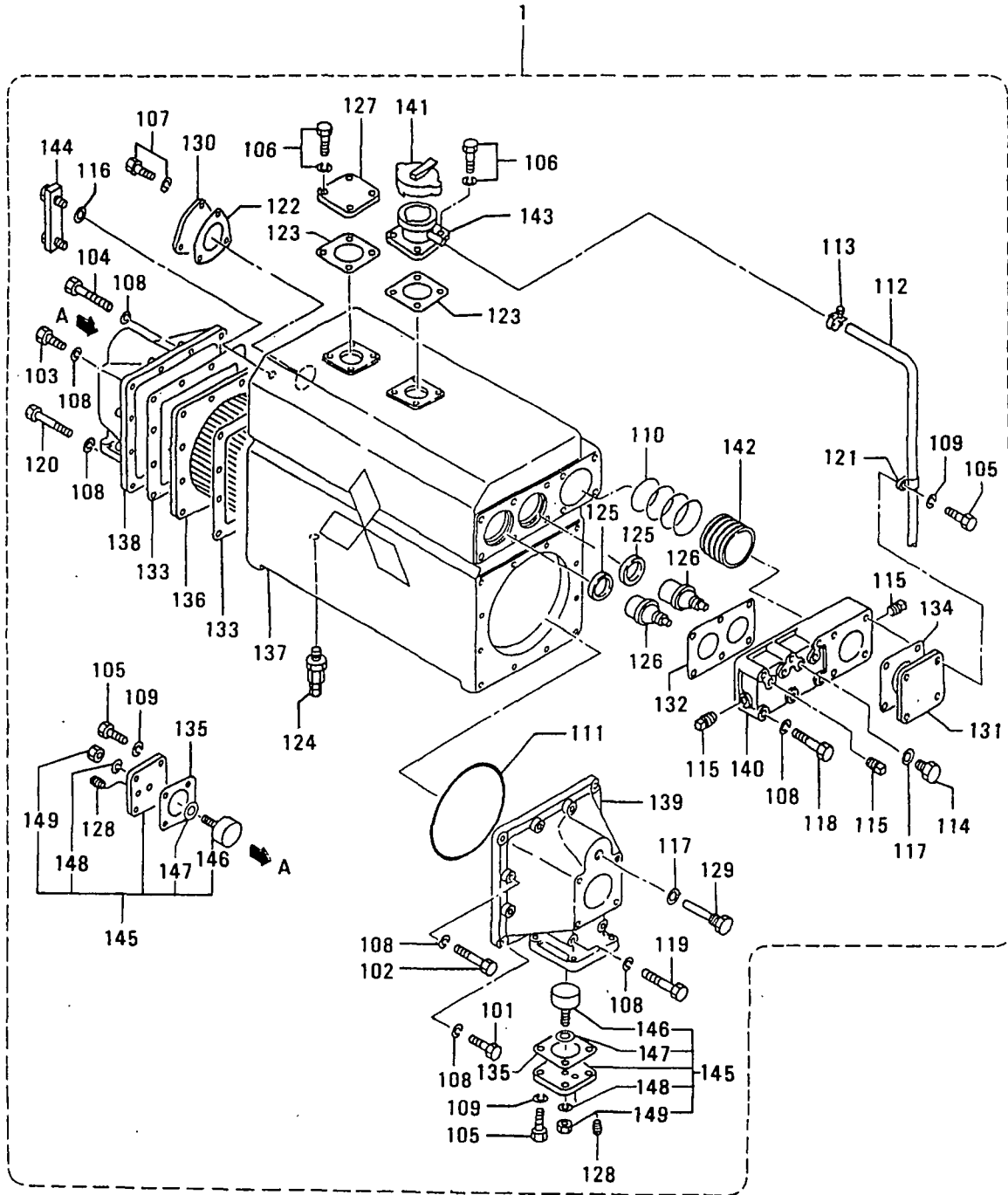



55      IA クーラ  
AIR COOLER

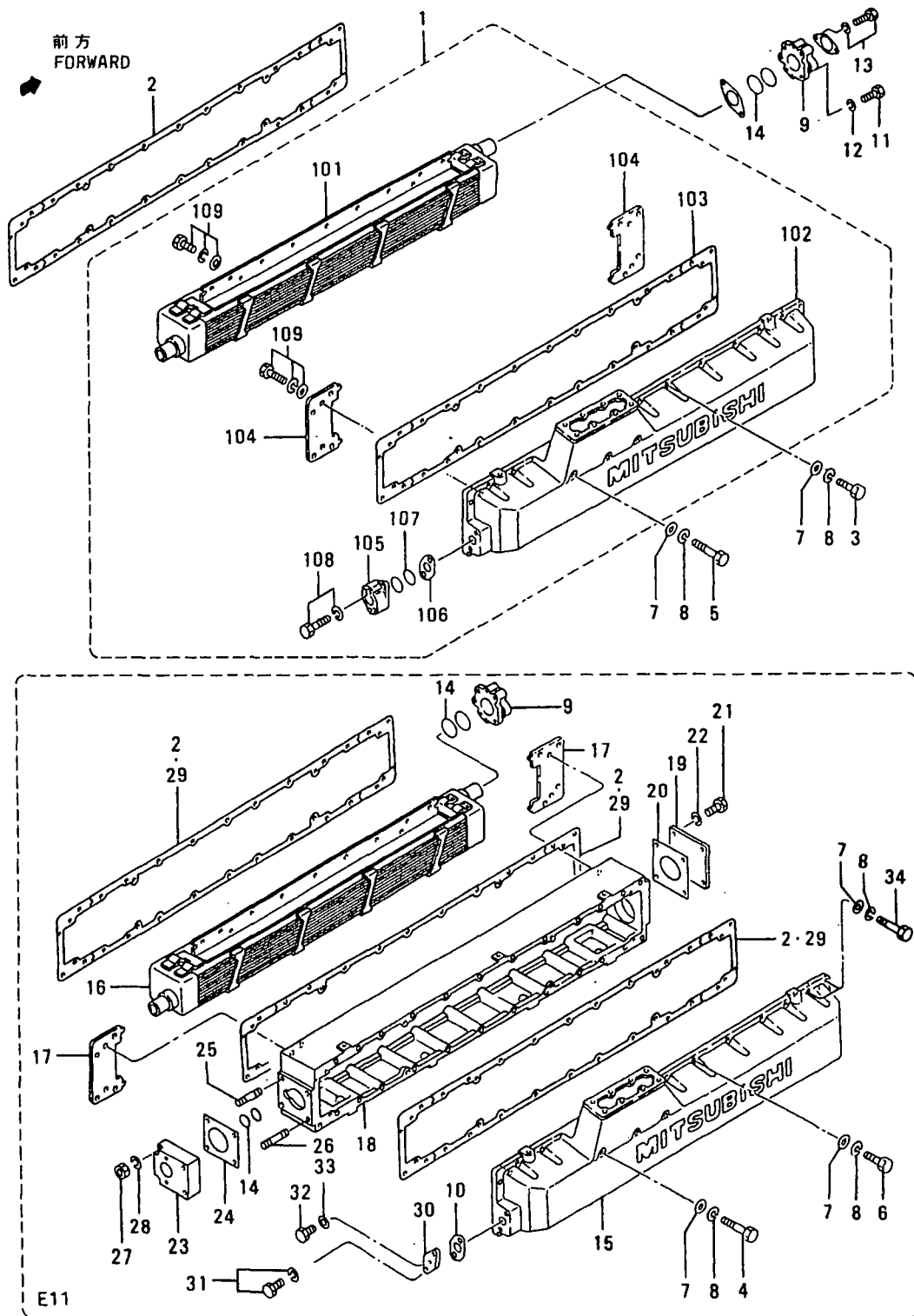

55 I7 クーラ  
AIR COOLER

-113-

| 見出<br>番号<br>REF.<br>-NO. | 部品番号<br>PART NO. | 部品名称 および 記事・仕様記号<br>PART NAME & DESCRIPTION | 型式<br>個数<br>MODEL&QTY |      |    |    | 適用号機<br>APPLICABLE<br>SERIAL NO.<br>FROM@--@UPTORD | 新<br>区<br>域<br>M<br>V<br>/R<br>D |
|--------------------------|------------------|---|-----------------------|------|----|----|--|----------------------------------|
|                          |                  |   | P                     | T    | A  | P  |  |                                  |
| 1                        | 37555-10020      | COOLER ASSY,AIR                             | E10                   | . 1  | 1  | 1  |  |                                  |
|                          | 37555-10021R1    | COOLER ASSY,AIR                             | E10                   | . 1  | 1  | 1  |  |                                  |
| 101                      | 37555-11100      | ELEMENT,AIR COOLER                          | E10                   | . 1  | 1  | 1  |  | A                                |
| 102                      | 37555-20200      | CASE,AIR COOLER                             | E10                   | . 1  | 1  | 1  |  | A                                |
| 103                      | 37555-00300      | GASKET                                      | E10                   | . 1  | 1  | 1  |  | A                                |
| 104                      | 37555-00400      | PLATE                                       | E10                   | . 2  | 2  | 2  |  |                                  |
| 105                      | 37555-10500      | CONNECTOR                                   | E10                   | . 1  | 1  | 1  |  |                                  |
|                          | 37555-10501R1    | CONNECTOR                                   | E10                   | . 1  | 1  | 1  |  |                                  |
| 106                      | 37555-00600      | GASKET                                      | E10                   | . 1  | 1  | 1  |  | A                                |
| 107                      | 05507-00460      | CO-RING                                     | E10                   | . 2  | 2  | 2  |  | @ 13202A                         |
|                          | 05507-1046031    | O-RING                                      | E10                   | . 2  | 2  | 2  |  | A                                |
| 108                      | F1805-10030      | BOLT,W/WASHER                               | B/W E10               | . 2  | 2  | 2  |  | A                                |
| 109                      | F1825-10020      | BOLT,W/WASHER                               | B/W E10               | . 8  | 8  | 8  |  | A                                |
| 2                        | 37555-00300      | GASKET                                      | E10                   | . 1  | 1  | 1  |  | A                                |
|                          | 37555-00300      | AGASKET                                     | E11                   | . 3  | .  | .  |  | 11312@                           |
|                          | 37555-00300      | AGASKET                                     | G15                   | 1    | .  | .  |  | 11312@                           |
| 3                        | F1035-12045      | BOLT  | E10                   | . 23 | 23 | 23 |  | A                                |
| 4                        | 05978-12290      | BOLT  | E11                   | . 3  | .  | .  |  | A                                |
| 5                        | MH000183         | BOLT  | E10                   | . 3  | 3  | 3  |  | A                                |
| 6                        | 05978-12165      | QBOLT                                       | E11                   | . 23 | .  | .  |  | - 11259A                         |
|                          | 05978-12165 1    | BOLT  | E11                   | . 21 | .  | .  |  | 11260-                           |
| 7                        | F2500-12000      | WASHER,PLAIN                                | E10                   | . 26 | 26 | 26 |  | A                                |
|                          | F2500-12000      | WASHER,PLAIN                                | E11                   | . 26 | .  | .  |  | A                                |
| 8                        | F2515-12000      | WASHER,SPRING                               | E10                   | . 26 | 26 | 26 |  | A                                |
|                          | F2515-12000      | WASHER,SPRING                               | E11                   | . 26 | .  | .  |  | A                                |
| 9                        | 37555-20700      | CONNECTOR                                   | E10                   | . 1  | 1  | 1  |  |                                  |
|                          | 37555-20700      | CONNECTOR                                   | E11                   | . 1  | .  | .  |  |                                  |
| 10                       | 37555-00600      | GASKET                                      | E10                   | 1    | 1  | 1  |  | A                                |
| 11                       | F1035-12045      | BOLT  | E10                   | . 2  | 2  | 2  |  | A                                |
| 12                       | F2515-12000      | WASHER,SPRING                               | E10                   | . 2  | 2  | 2  |  | A                                |
| 13                       | F1805-10030      | BOLT,W/WASHER                               | B/W E10               | . 2  | 2  | 2  |  | A                                |
| 14                       | 05507-00460      | CO-RING                                     | E10                   | . 2  | 2  | 2  |  | @ 13202A                         |
|                          | 05507-00460      | CO-RING                                     | E11                   | . 4  | .  | .  |  | @ 13202A                         |
|                          | 05507-1046031    | O-RING                                      | E10                   | . 2  | 2  | 2  |  | AV                               |
|                          | 05507-1046031    | O-RING                                      | E11                   | . 4  | .  | .  |  | AV                               |
| 15                       | 37555-20200      | CASE,AIR COOLER                             | E11                   | . 1  | .  | .  |  |                                  |
| 16                       | 37555-11100      | ELEMENT,AIR COOLER                          | E11                   | . 1  | .  | .  |  | A                                |
| 17                       | 37555-00400      | PLATE                                       | E11                   | . 2  | .  | .  |  |                                  |
| 18                       | 37555-02100      | SPACER                                      | E11                   | . 1  | .  | .  |  |                                  |
| 19                       | 37555-02300      | COVER                                       | E11                   | . 1  | .  | .  |  |                                  |
| 20                       | 37555-08400      | PACKING                                     | E11                   | . 1  | .  | .  |  | A                                |
| 21                       | F1155-10025      | BOLT  | E11                   | . 4  | .  | .  |  | A                                |
| 22                       | F2515-10000      | WASHER,SPRING                               | E11                   | . 4  | .  | .  |  | A                                |
| 23                       | 37555-02200      | CONNECTOR                                   | E11                   | . 1  | .  | .  |  | A                                |
| 24                       | 37555-02400      | PACKING                                     | E11                   | . 1  | .  | .  |  | A                                |
| 25                       | F1450-10030      | STUD  | E11                   | . 2  | .  | .  |  |                                  |
| 26                       | F1450-10050      | STUD  | E11                   | . 2  | .  | .  |  |                                  |
| 27                       | F2300-10000      | NUT,LOCK                                    | E11                   | . 4  | .  | .  |  |                                  |
| 28                       | F2515-10000      | WASHER,SPRING                               | E11                   | . 4  | .  | .  |  | A                                |
| 29                       | 37555-08500      | DGASKET                                     | E11                   | . 3  | .  | .  |  | @ 11311A                         |

96-01-25

410309-03

55      55      55  
エアクーラ      55      55  
AIR COOLER      55      55

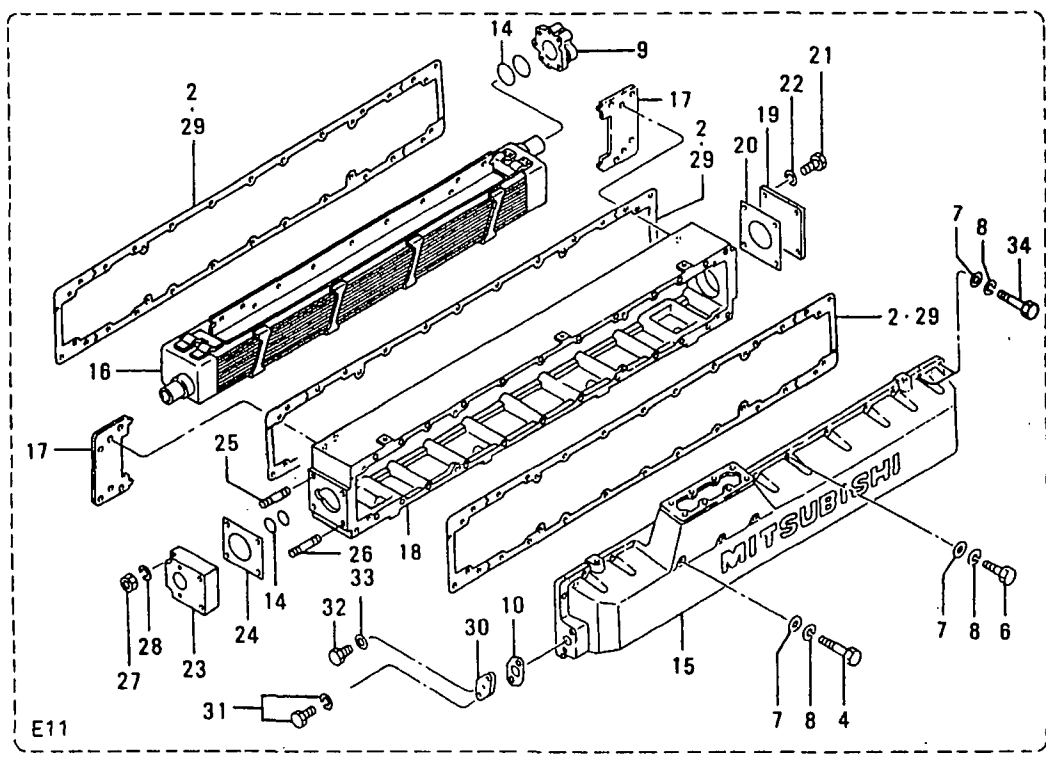
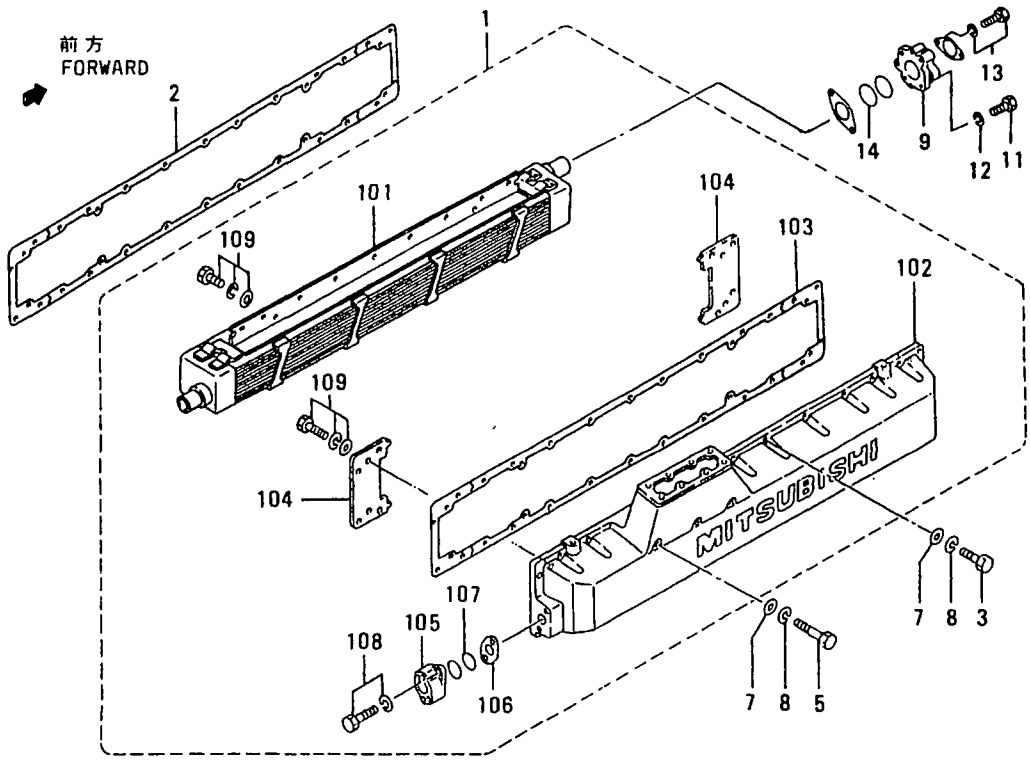



61-01 ヒュイル インジェクション ポンプ フラケット  
FUEL INJECTION PUMP BRACKET

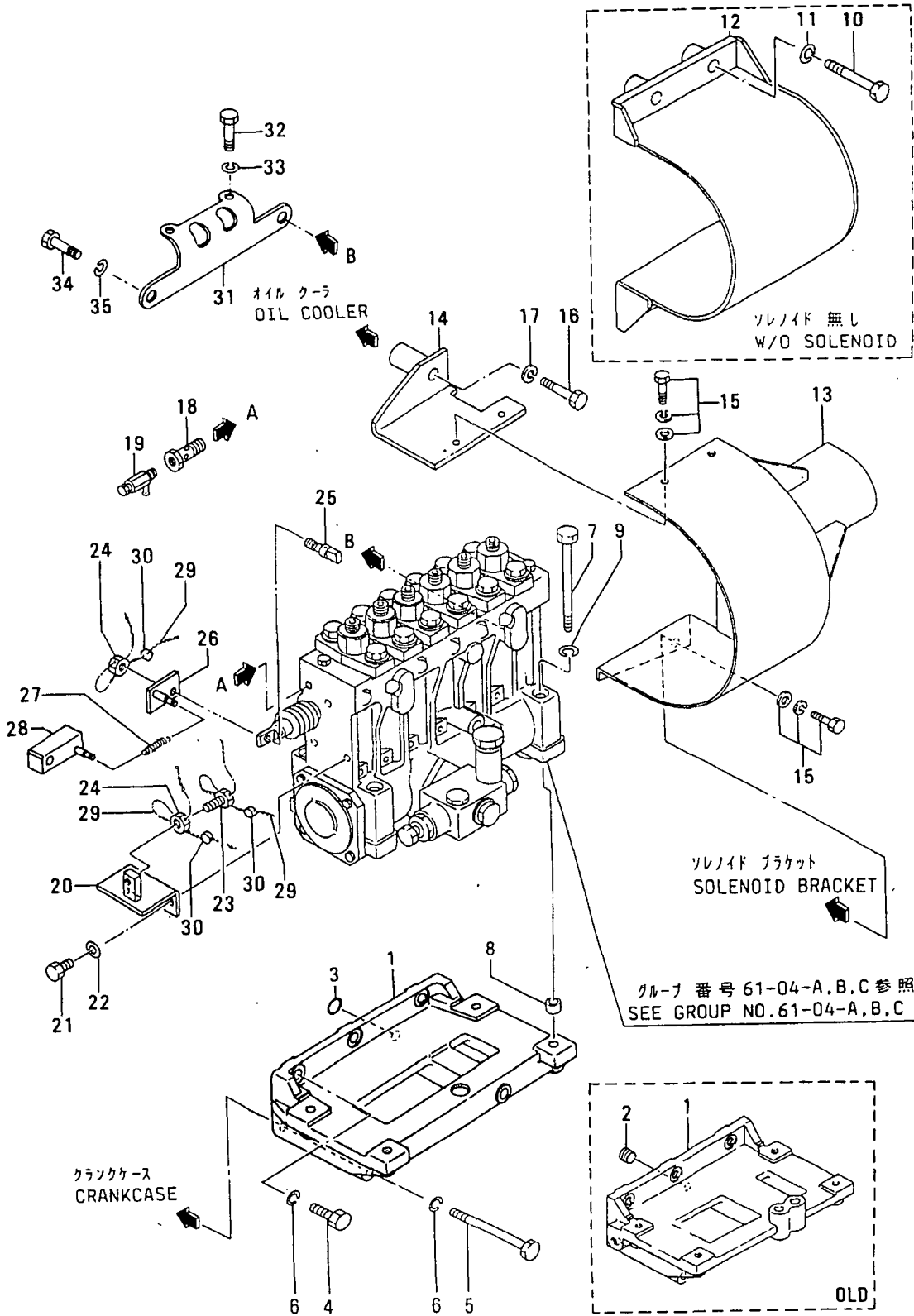

61-01 ヒュイル インジェクション ポンプ フラケット  
FUEL INJECTION PUMP BRACKET

-117-

| 見出<br>番号<br>REF.<br>-NO. | 部品番号<br>PART NO. | 代<br>記<br>号<br>RSC<br>/EN<br>PQQ | 部品名称 および 記事・仕様記号<br>PART NAME & DESCRIPTION | 型式<br>個数<br>MODEL&QTY |     |     |     | 適用 号 機<br>APPLICABLE<br>SERIAL NO.<br>FROM@--@UPTO | 新<br>区<br>別<br>機<br>種<br>M/V<br>/R<br>ORD |
|--------------------------|------------------|----------------------------------|---|-----------------------|-----|-----|-----|--|---|
|                          |                  |                                  |   | PT                    | TA  | PK  | TK  |  |   |
|                          |                  |                                  |   | -01                   | -01 | -01 | -02 |  |   |
| 1                        | 37561-11100      |                                  | CBRACKET, INJ PUMP                          | 1                     | 1   | 1   | 1   | @ 13361  |   |
| 2                        | 37561-21100      | N1                               | BRACKET, INJ PUMP                           | 1                     | 1   | 1   | 1   | 13362@   | V   |
| 3                        | 04827-71300      |                                  | DPLUG, TAPERED                              | 1                     | 1   | 1   | 1   | @ 13361A   | A   |
| 4                        | F3150-01500      |                                  | O-RING                                      | 1                     | 1   | 1   | 1   |  | A   |
| 5                        | F1035-12035      |                                  | BOLT  | 3                     | 3   | 3   | 3   |  | A   |
| 6                        | MH000236         |                                  | BOLT  | 2                     | 2   | 2   | 2   |  | A   |
| 7                        | F2515-12000      |                                  | WASHER, SPRING                              | 5                     | 5   | 5   | 5   |  | A   |
| 8                        | F1035-12110      |                                  | BOLT  | 4                     | 4   | 4   | 4   |  | A   |
| 9                        | 37561-01800      |                                  | PIN, DOWEL                                  | 2                     | 2   | 2   | 2   |  | A   |
| 10                       | F2515-12000      |                                  | WASHER, SPRING                              | 4                     | 4   | 4   | 4   |  | A   |
| 11                       | F1035-12070      |                                  | BOLT  | 4                     | 4   | 4   | 4   |  | A   |
| 12                       | F2515-12000      |                                  | WASHER, SPRING                              | 4                     | 4   | 4   | 4   |  | A   |
| 13                       | 37561-11400      |                                  | COVER, COUPLING                             | 1                     | 1   | 1   | 1   |  |   |
| 14                       | 37561-03100      |                                  | COVER, COUPLING W50                         | 1                     | 1   | 1   | 1   | @ 12783  |   |
| 15                       | 37561-13100      | 310                              | COVER, COUPLING W50                         | 1                     | 1   | 1   | 1   | @ 13502  | V   |
| 16                       | 37561-23100      | G2                               | COVER, COUPLING W50                         | 1                     | 1   | 1   | 1   | 13503@   | V   |
| 17                       | 37561-13200      |                                  | CBRACKET, COVER W50                         | 1                     | 1   | 1   | 1   | @ 13502  |   |
| 18                       | 37561-23200      | G1                               | BRACKET, COVER W50                          | 1                     | 1   | 1   | 1   | 13503@   | V   |
| 19                       | F1825-08016      |                                  | BOLT, W/WASHER B/W W50                      | 3                     | 3   | 3   | 3   |  | A   |
| 20                       | F1035-12075      |                                  | BOLT W50                                    | 1                     | 1   | 1   | 1   |  | A   |
| 21                       | F2515-12000      |                                  | WASHER, SPRING W50                          | 1                     | 1   | 1   | 1   |  | A   |
| 22                       | 37161-04900      |                                  | CBOLT, EYE                                  | 1                     | 1   | 1   | 1   | @ 12346  |   |
| 23                       | 48230-05100      | N1                               | BOLT, EYE                                   | 1                     | 1   | 1   | 1   | 12347@   | A   |
| 24                       | 31262-51901      |                                  | COCK, AIR VENT                              | 1                     | 1   | 1   | 1   |  |   |
| 25                       | 37561-08100      |                                  | BRACKET                                     | 1                     | 1   | 1   | 1   |  |   |
| 26                       | F1115-08016      |                                  | BOLT  | 2                     | 2   | 2   | 2   |  | A   |
| 27                       | F2515-08000      |                                  | WASHER, SPRING                              | 3                     | 3   | 3   | 3   |  | A   |
| 28                       | 37561-08501      |                                  | BOLT  | 1                     | 1   | 1   | 1   |  | A   |
| 29                       | 33063-11400      |                                  | NUT   | 2                     | 2   | 2   | 2   |  | A   |
| 30                       | 37561-08400      |                                  | STOPPER                                     | 1                     | 1   | 1   | 1   |  |   |
| 31                       | 37561-08300      |                                  | CBRACKET, RETURN                            | 1                     | 1   | 1   | 1   | @ 13149  |   |
| 32                       | 37561-18300      | N1                               | CBRACKET, RETURN                            | 1                     | 1   | 1   | 1   | 13150@@  | V   |
| 33                       | 37561-18301      | 32                               | BRACKET, RETURN                             | 1                     | 1   | 1   | 1   | 13150@   | V   |
| 34                       | 64351-19300      |                                  | SPRING                                      | 1                     | 1   | 1   | 1   |  | A   |
| 35                       | 37561-08200      |                                  | CBRACKET, RETURN                            | 1                     | 1   | 1   | 1   | @ 13149  |   |
| 36                       | 37561-18200      | N1                               | CBRACKET, RETURN                            | 1                     | 1   | 1   | 1   | 13150@@  | V   |
| 37                       | 37561-18201      | 32                               | BRACKET, RETURN                             | 1                     | 1   | 1   | 1   | 13150@   | V   |
| 38                       | 34461-07700      |                                  | WIRE, SEAL                                  | 3                     | 3   | 3   | 3   |  |   |
| 39                       | 48000-96600      |                                  | SEAL  | 3                     | 3   | 3   | 3   |  | A   |
| 40                       | 37561-10700      |                                  | ASTAY                                       | 1                     | 1   | 1   | 1   | 13609-   | V   |
| 41                       | F1035-12025      |                                  | ABOLT                                       | 2                     | 2   | 2   | 2   | 13609-   | AV  |
| 42                       | F2515-12000      |                                  | AWASHER, SPRING                             | 2                     | 2   | 2   | 2   | 13609-   | AV  |
| 43                       | F1035-14030      |                                  | ABOLT                                       | 2                     | 2   | 2   | 2   | 13609-   | AV  |
| 44                       | F2515-14000      |                                  | AWASHER, SPRING                             | 2                     | 2   | 2   | 2   | 13609-   | AV  |

# 61-02 ヒュエル システム FUEL SYSTEM

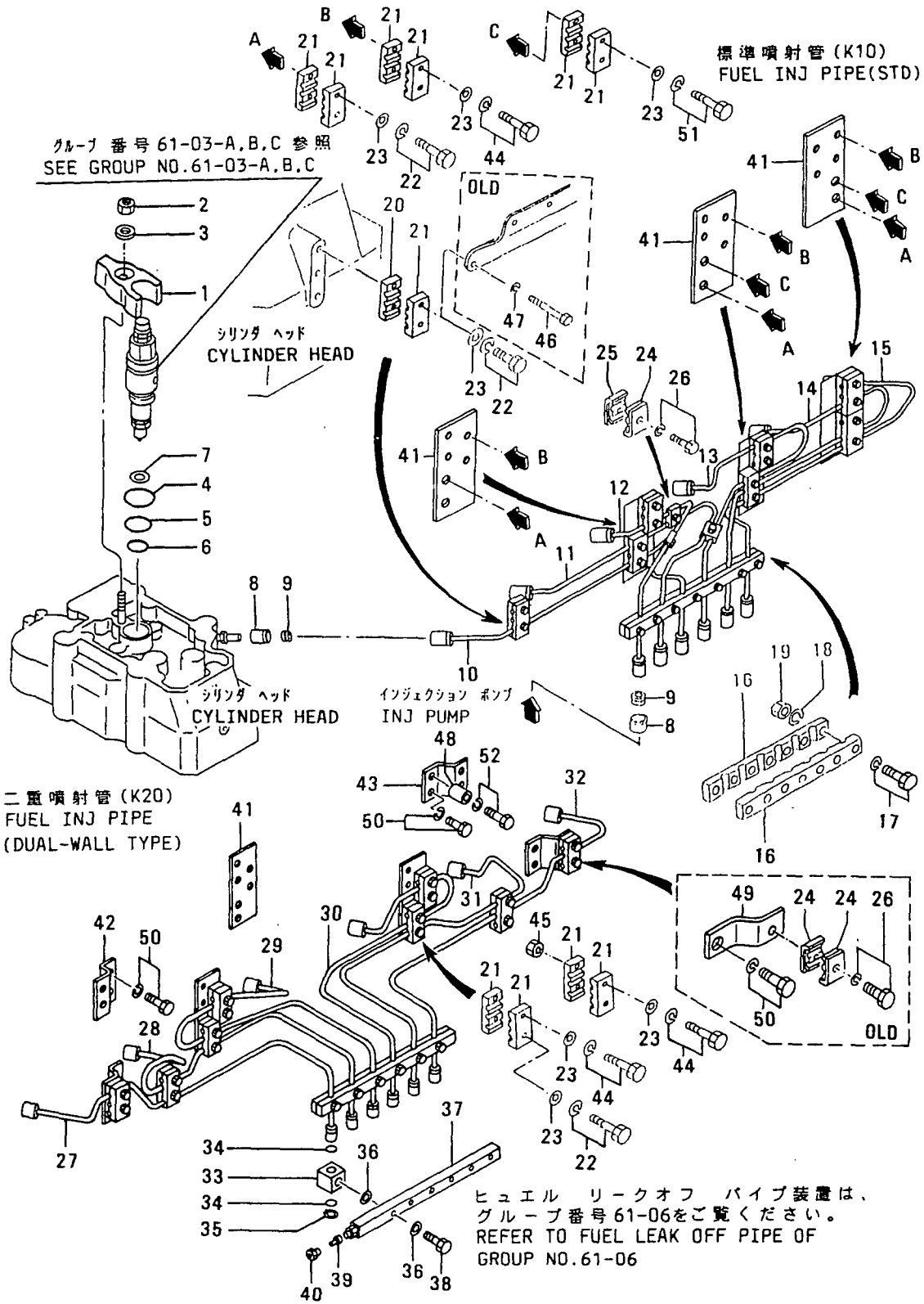

ヒュイル システム  
61-02 FUEL SYSTEM

-119-

| 見出<br>番号<br>REF.<br>-NO. | 部品番号<br>PART NO. | 代<br>理<br>記<br>号<br>RISC<br>/EN<br>PQQ | 部品名称 および 記事・仕様記号<br>PART NAME & DESCRIPTION | 型式<br>個数<br>MODEL&QTY |     |     |     | 適用号機<br>APPLICABLE<br>SERIAL NO.<br>FROM@--@UPTORD | 機<br>区<br>別<br>MV<br>/R<br>D |
|--------------------------|------------------|--|---|-----------------------|-----|-----|-----|--|------------------------------|
|                          |                  |  |   | PT                    | TA  | PK  | PK  |  |                              |
|                          |                  |  |   | -01                   | -01 | -01 | -02 |  |                              |
| 1                        | 37561-01600      |  | OGLAND, NOZZLE                              | 6                     | 6   | 6   | 6   | @ 13100  |                              |
|                          | 37561-01601R1    |  | OGLAND, NOZZLE                              | 6                     | 6   | 6   | 6   | @ 13100  | V                            |
|                          | 37561-0160032    |  | GLAND, NOZZLE                               | 6                     | 6   | 6   | 6   |  | V                            |
| 2                        | F2305-14000      |  | NUT   | 6                     | 6   | 6   | 6   |  | A                            |
| 3                        | 33561-04500      |  | WASHER                                      | 6                     | 6   | 6   | 6   |  | A                            |
| 4                        | F3150-04200      |  | O-RING                                      | 6                     | 6   | 6   | 6   |  | A                            |
| 5                        | F3150-03400      |  | O-RING                                      | 6                     | 6   | 6   | 6   |  | A                            |
| 6                        | F3150-02600      |  | O-RING                                      | 6                     | 6   | 6   | 6   |  | A                            |
| 7                        | 37561-16800      |  | GASKET, NOZZLE                              | 6                     | 6   | 6   | 6   |  | A                            |
| 8                        | 37561-13500      |  | COVER K10                                   | 12                    | 12  | 12  | 12  |  |                              |
| 9                        | 37561-03600      |  | CHOLDER K10                                 | 12                    | 12  | 12  | 12  | - 12719  |                              |
|                          | 37561-13600M1    |  | HOLDER K10                                  | 12                    | 12  | 12  | 12  | 12720-   | V                            |
| 10                       | 37561-02100      |  | CPIPE, INJ NO.1 K10                         | 1                     | 1   | 1   | 1   | @ 12346  |                              |
|                          | 37562-02100M1    |  | CPIPE, INJ NO.1 K10                         | 1                     | 1   | 1   | 1   | 12347@-  | 12719                        |
|                          | *                |  | N2CPIPE, INJ NO.1 K10                       | 1                     | 1   | 1   | 1   |  |                              |
|                          | 37562-2210013    |  | CPIPE, INJ NO.1 K10                         | 1                     | 1   | 1   | 1   | 12720-@  | 13100                        |
|                          | 37562-3210034    |  | PIPE, INJ NO.1 K10                          | 1                     | 1   | 1   | 1   | 12720-   | V                            |
| 11                       | 37561-02200      |  | CPIPE, INJ NO.2 K10                         | 1                     | 1   | 1   | 1   | @ 12346  |                              |
|                          | 37562-02200M1    |  | CPIPE, INJ NO.2 K10                         | 1                     | 1   | 1   | 1   | 12347@-  | 12719                        |
|                          | *                |  | N2CPIPE, INJ NO.2 K10                       | 1                     | 1   | 1   | 1   |  |                              |
|                          | 37562-2220013    |  | CPIPE, INJ NO.2 K10                         | 1                     | 1   | 1   | 1   | 12720-@  | 13100                        |
|                          | 37562-3220034    |  | PIPE, INJ NO.2 K10                          | 1                     | 1   | 1   | 1   | 12720-   | V                            |
| 12                       | 37561-02300      |  | CPIPE, INJ NO.3 K10                         | 1                     | 1   | 1   | 1   | @ 12346  |                              |
|                          | 37562-02300M1    |  | CPIPE, INJ NO.3 K10                         | 1                     | 1   | 1   | 1   | 12347@-  | 12719                        |
|                          | *                |  | N2CPIPE, INJ NO.3 K10                       | 1                     | 1   | 1   | 1   |  |                              |
|                          | 37562-2230013    |  | CPIPE, INJ NO.3 K10                         | 1                     | 1   | 1   | 1   | 12720-@  | 13100                        |
|                          | 37562-3230034    |  | PIPE, INJ NO.3 K10                          | 1                     | 1   | 1   | 1   | 12720-   | V                            |
| 13                       | 37561-02400      |  | CPIPE, INJ NO.4 K10                         | 1                     | 1   | 1   | 1   | @ 12346  |                              |
|                          | 37562-02400M1    |  | CPIPE, INJ NO.4 K10                         | 1                     | 1   | 1   | 1   | 12347@-  | 12719                        |
|                          | *                |  | N2CPIPE, INJ NO.4 K10                       | 1                     | 1   | 1   | 1   |  |                              |
|                          | 37562-2240013    |  | CPIPE, INJ NO.4 K10                         | 1                     | 1   | 1   | 1   | 12720-@  | 13100                        |
|                          | 37562-3240034    |  | PIPE, INJ NO.4 K10                          | 1                     | 1   | 1   | 1   | 12720-   | V                            |
| 14                       | 37561-02500      |  | CPIPE, INJ NO.5 K10                         | 1                     | 1   | 1   | 1   | @ 12346  |                              |
|                          | 37562-02500M1    |  | CPIPE, INJ NO.5 K10                         | 1                     | 1   | 1   | 1   | 12347@-  | 12719                        |
|                          | *                |  | N2CPIPE, INJ NO.5 K10                       | 1                     | 1   | 1   | 1   |  |                              |
|                          | 37562-2250013    |  | CPIPE, INJ NO.5 K10                         | 1                     | 1   | 1   | 1   | 12720-@  | 13100                        |
|                          | 37562-3250034    |  | PIPE, INJ NO.5 K10                          | 1                     | 1   | 1   | 1   | 12720-   | V                            |
| 15                       | 37561-02600      |  | CPIPE, INJ NO.6 K10                         | 1                     | 1   | 1   | 1   | @ 12346  |                              |
|                          | 37562-02600M1    |  | CPIPE, INJ NO.6 K10                         | 1                     | 1   | 1   | 1   | 12347@-  | 12719                        |
|                          | *                |  | N2CPIPE, INJ NO.6 K10                       | 1                     | 1   | 1   | 1   |  |                              |
|                          | 37562-2260013    |  | CPIPE, INJ NO.6 K10                         | 1                     | 1   | 1   | 1   | 12720-@  | 13100                        |
|                          | 37562-3260034    |  | PIPE, INJ NO.6 K10                          | 1                     | 1   | 1   | 1   | 12720-   | V                            |
| 16                       | 37561-04400      |  | CCLAMP K10                                  | 2                     | 2   | 2   | 2   | - 12719  |                              |
|                          | 37562-02800M1    |  | CLAMP K10                                   | 2                     | 2   | 2   | 2   | 12720-   | V                            |
|                          | 37561-04400      |  | CLAMP K20                                   | 2                     | 2   | 2   | 2   |  | A                            |
| 17                       | F1805-08030      |  | CBOLT, W/WASHER B/W                         | 7                     | 7   | 7   | 7   | @ 13435A   |                              |
|                          | F1805-08035M1    |  | BOLT, W/WASHER B/W                          | 7                     | 7   | 7   | 7   | 13436@   | AV                           |
| 18                       | F2515-08000      |  | WASHER, SPRING                              | 7                     | 7   | 7   | 7   |  | A                            |
| 19                       | F2300-08000      |  | NUT   | 7                     | 7   | 7   | 7   |  | A                            |
| 20                       | 37561-24500      |  | CCLAMP, PIPE K10                            | 5                     | 5   | 5   | 5   | - 12719A   |                              |

# 61-02 ヒュエル システム FUEL SYSTEM

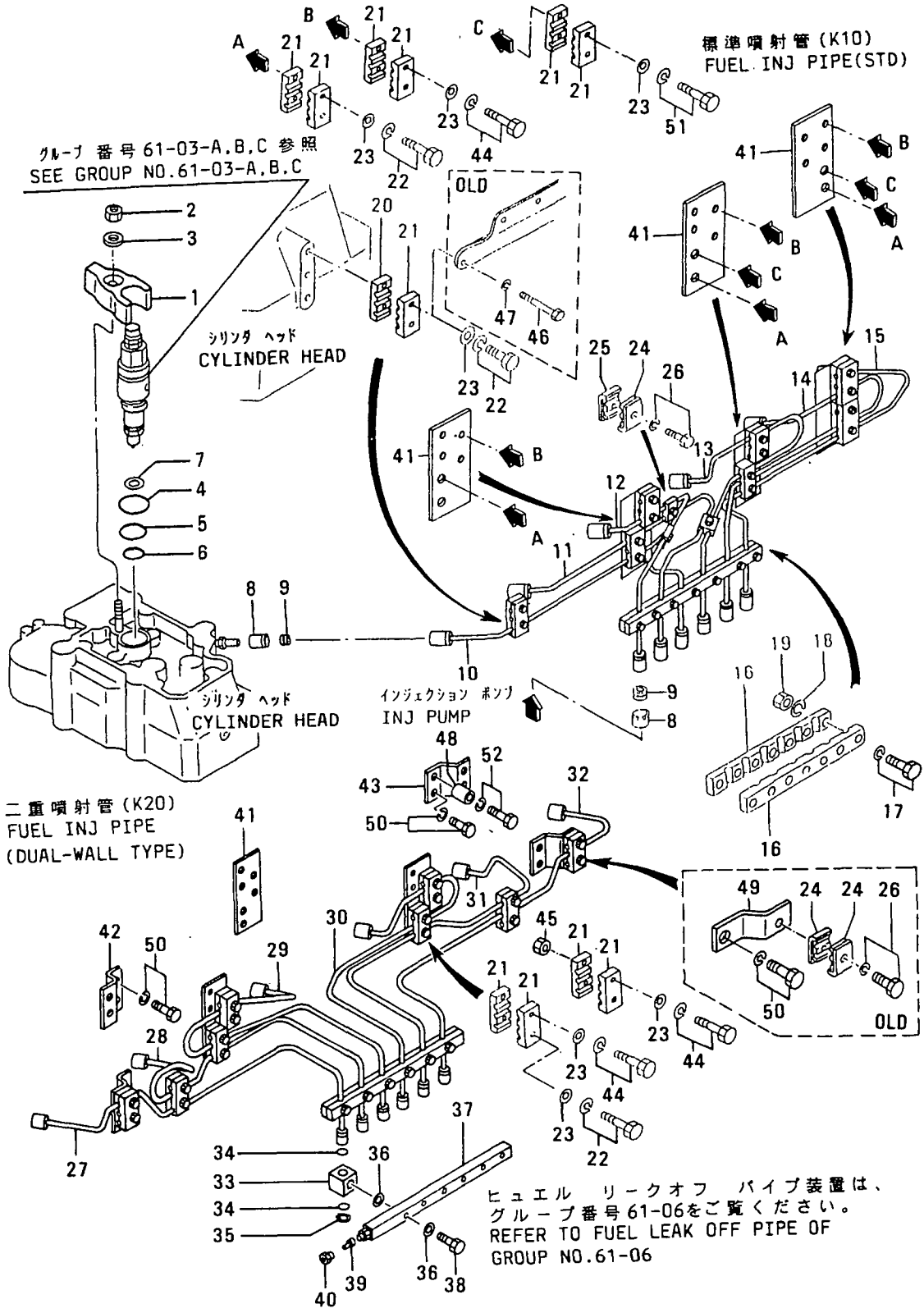

61-02 ヒュイル システム FUEL SYSTEM

-121-

| 見出<br>番号<br>REF.<br>-NO. | 部品番号<br>PART NO. | 代<br>記<br>記<br>号<br>RSC<br>/EN<br>POG | 部品名称 および 記事・仕様記号<br>PART NAME & DESCRIPTION | 型式<br>MODEL&QTY |      |    |    | 適用号機<br>APPLICABLE<br>SERIAL NO.<br>FROM@--@UPTO | 機<br>区<br>別<br>M/V<br>/R<br>D |
|--------------------------|------------------|---------------------------------------|---|-----------------|------|----|----|--|-------------------------------|
|                          |                  |                                       |   | 個数              |      |    |    |  |                               |
|                          |                  |                                       |   | PT              | TAPT | TK | TK |  |                               |
|                          |                  |                                       |   | 01              | 01   | 01 | 02 |  |                               |
| 20                       | 37561-24501R1    |                                       | CCLAMP, PIPE K10                            | 5               | 5    | 5  | 5  | -  | 12719A                        |
|                          | 37562-02900N2    |                                       | CCLAMP, PIPE K10                            | 5               | 5    | 5  | 5  | 12720@   | 13435 V                       |
|                          | 37562-029003     |                                       | CLAMP, PIPE K10                             | 2               | 2    | 2  | 2  | 13436@   | V                             |
|                          | 37561-24500      |                                       | CCLAMP, PIPE K20                            | 2               | 2    | 2  | 2  | @  | 13435 V                       |
|                          | 37561-24501R1D   |                                       | CCLAMP, PIPE K20                            | 2               | 2    | 2  | 2  | @  | 13435 V                       |
| 21                       | 37561-24600      |                                       | CCLAMP, PIPE K10                            | 5               | 5    | 5  | 5  | -  | 12719A                        |
|                          | 37561-24601R1    |                                       | CCLAMP, PIPE K10                            | 5               | 5    | 5  | 5  | -  | 12719A                        |
|                          | 37562-03100N2    |                                       | CCLAMP, PIPE K10                            | 5               | 5    | 5  | 5  | 12720@   | 13435 V                       |
|                          | 37562-031003     |                                       | CLAMP, PIPE K10                             | 14              | 14   | 14 | 14 | 13436@   | V                             |
|                          | 37561-24600      |                                       | CCLAMP, PIPE K20                            | 2               | 2    | 2  | 2  | @  | 13435 V                       |
|                          | 37561-24601R1    |                                       | CCLAMP, PIPE K20                            | 2               | 2    | 2  | 2  | @  | 13435 V                       |
| 22                       | 37561-246012     |                                       | CLAMP, PIPE K20                             | 16              | 16   | 16 | 16 | 13436@   | V                             |
|                          | F1805-10050      |                                       | BOLT, W/WASHER B/W K10                      | 10              | 10   | 10 | 10 | @  | 11560A                        |
|                          | F1805-100501     |                                       | BOLT, W/WASHER B/W K10                      | 8               | 8    | 8  | 8  | 11561@   | A                             |
|                          | F1805-10050      |                                       | ABOLT, W/WASHER B/W C80, C90                | 4               | 4    | 4  | 4  | 11561@   | A                             |
|                          | F1805-10050      |                                       | ABOLT, W/WASHER B/W K20                     | 3               | 3    | 3  | 3  | 13436@   | A                             |
| 23                       | F2500-10000      |                                       | QWASHER, PLAIN K10                          | 10              | 10   | 10 | 10 | @  | 13435A                        |
|                          | F2500-10000      |                                       | QWASHER, PLAIN K20                          | 4               | 4    | 4  | 4  | @  | 13435A                        |
|                          | F2500-100001     |                                       | WASHER, PLAIN K10                           | 14              | 14   | 14 | 14 | 13436@   | A                             |
|                          | F2500-100001     |                                       | WASHER, PLAIN K20                           | 19              | 19   | 19 | 19 | 13436@   | A                             |
| 24                       | MH020258         |                                       | CLAMP K10                                   | 3               | 3    | 3  | 3  |  |                               |
|                          | MH020258         |                                       | DCLAMP K20                                  | 4               | 4    | 4  | 4  | 11761@   | 13435                         |
| 25                       | MH020259         |                                       | CLAMP K10                                   | 3               | 3    | 3  | 3  |  |                               |
| 26                       | F1805-06030      |                                       | BOLT, W/WASHER B/W K10                      | 3               | 3    | 3  | 3  |  | A                             |
|                          | F1805-060301     |                                       | BOLT, W/WASHER B/W K20                      | 2               | 2    | 2  | 2  | @  | 13435A                        |
| 27                       | 37561-52100      |                                       | CPIPE, INJ NO.1 K20                         | 1               | 1    | 1  | 1  | @  | 12346                         |
|                          | 37562-52100N1    |                                       | CPIPE, INJ NO.1 K20                         | 1               | 1    | 1  | 1  | 12347@   | - 12719                       |
|                          | 37562-6210032    |                                       | PIPE, INJ NO.1 K20                          | 1               | 1    | 1  | 1  | 12347@   | V                             |
| 28                       | 37561-52200      |                                       | CPIPE, INJ NO.2 K20                         | 1               | 1    | 1  | 1  | @  | 12346                         |
|                          | 37562-52200N1    |                                       | CPIPE, INJ NO.2 K20                         | 1               | 1    | 1  | 1  | 12347@   | - 12719                       |
|                          | 37562-6220032    |                                       | PIPE, INJ NO.2 K20                          | 1               | 1    | 1  | 1  | 12347@   | V                             |
| 29                       | 37561-52300      |                                       | CPIPE, INJ NO.3 K20                         | 1               | 1    | 1  | 1  | @  | 12346                         |
|                          | 37562-52300N1    |                                       | CPIPE, INJ NO.3 K20                         | 1               | 1    | 1  | 1  | 12347@   | - 12719                       |
|                          | 37562-6230032    |                                       | PIPE, INJ NO.3 K20                          | 1               | 1    | 1  | 1  | 12347@   | V                             |
| 30                       | 37561-52400      |                                       | CPIPE, INJ NO.4 K20                         | 1               | 1    | 1  | 1  | @  | 12346                         |
|                          | 37562-52400N1    |                                       | CPIPE, INJ NO.4 K20                         | 1               | 1    | 1  | 1  | 12347@   | - 12719                       |
|                          | 37562-6240032    |                                       | PIPE, INJ NO.4 K20                          | 1               | 1    | 1  | 1  | 12347@   | V                             |
| 31                       | 37561-52500      |                                       | CPIPE, INJ NO.5 K20                         | 1               | 1    | 1  | 1  | @  | 12346                         |
|                          | 37562-52500N1    |                                       | CPIPE, INJ NO.5 K20                         | 1               | 1    | 1  | 1  | 12347@   | - 12719                       |
|                          | 37562-6250032    |                                       | PIPE, INJ NO.5 K20                          | 1               | 1    | 1  | 1  | 12347@   | V                             |
| 32                       | 37561-52600      |                                       | CPIPE, INJ NO.6 K20                         | 1               | 1    | 1  | 1  | @  | 12346                         |
|                          | 37562-52600N1    |                                       | CPIPE, INJ NO.6 K20                         | 1               | 1    | 1  | 1  | 12347@   | - 12719                       |
|                          | 37562-6260032    |                                       | PIPE, INJ NO.6 K20                          | 1               | 1    | 1  | 1  | 12347@   | V                             |
| 33                       | 37561-04800      |                                       | CONNECTOR, LEAK K20                         | 6               | 6    | 6  | 6  |  |                               |
| 34                       | F3153-02500      |                                       | CO-RING K20                                 | 12              | 12   | 12 | 12 |  | A                             |
|                          | F3156-02500R1    |                                       | O-RING K20                                  | 12              | 12   | 12 | 12 |  | A                             |
| 35                       | F3200-02500      |                                       | RING, SNAP K20                              | 6               | 6    | 6  | 6  |  | A                             |
| 36                       | 05946-00801      |                                       | WASHER, SEALING K20                         | 12              | 12   | 12 | 12 |  | A                             |
| 37                       | 37161-00800      |                                       | CPIPE, FUEL LEAK-OFF K20                    | 1               | 1    | 1  | 1  | @  | 12346                         |
|                          | 37561-0060031    |                                       | PIPE, FUEL LEAK-OFF K20                     | 1               | 1    | 1  | 1  |  |                               |

61-02 ヒュエル システム  
FUEL SYSTEM

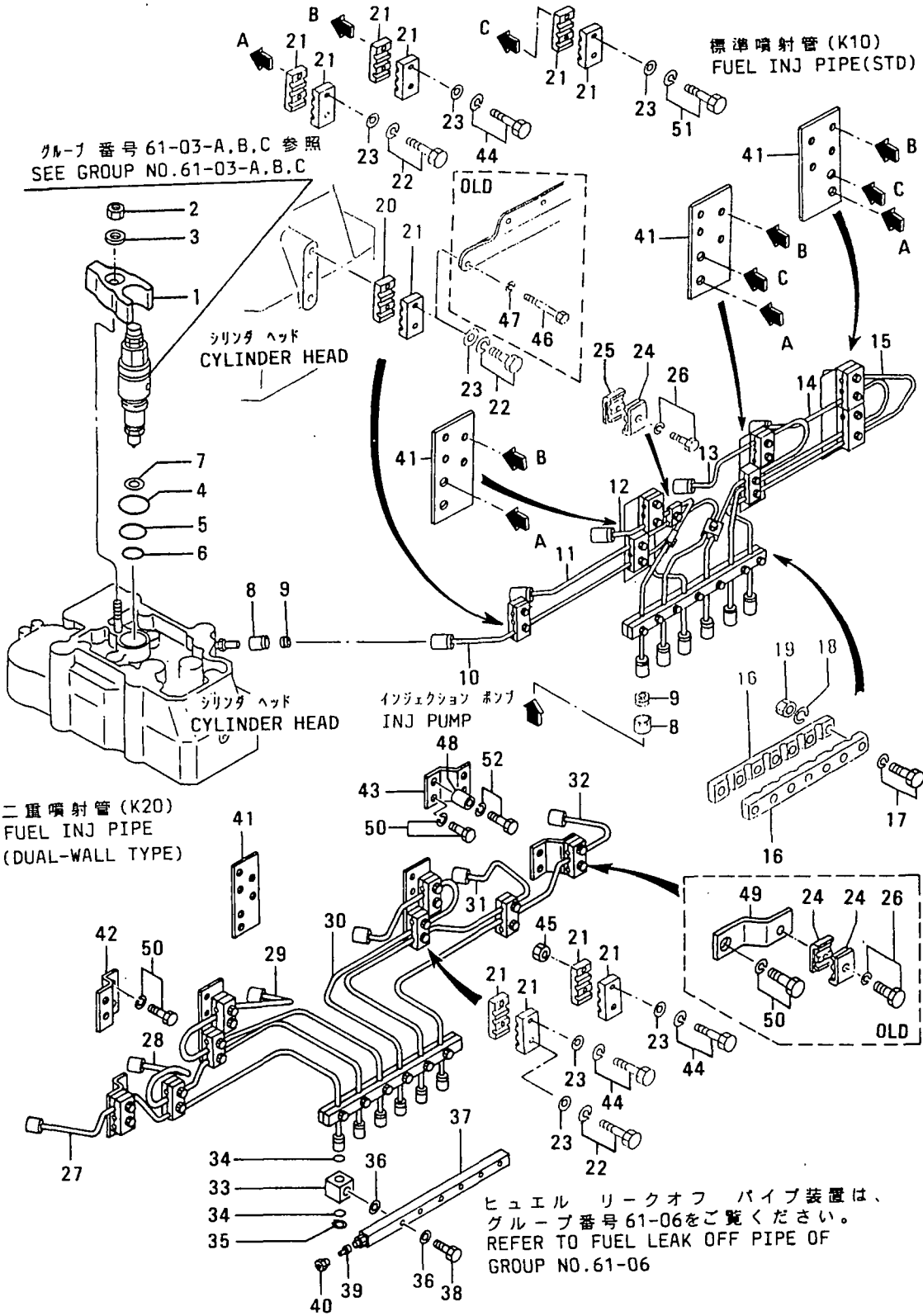

ヒュイル システム  
61-02 FUEL SYSTEM

-123-

| 見出<br>番号<br>REF.<br>-NO. | 部品番号<br>PART NO. | 代交記<br>番号<br>RISC<br>/EN<br>PQQ | 部品名称 および 記事・仕様記号<br>PART NAME & DESCRIPTION    | 型式<br>個数<br>MODEL&QTY |     |     |     | 適用 号 機<br>APPLICABLE<br>SERIAL NO.<br>FROM@--@UPTOR | 機<br>区<br>規<br>M<br>V<br>/R<br>D |   |   |   |
|--------------------------|------------------|---------------------------------|--|-----------------------|-----|-----|-----|---|----------------------------------|---|---|---|
|                          |                  |                                 |  | P                     | T   | A   | P   |   |                                  | K | P | K |
|                          |                  |                                 |  | -01                   | -01 | -01 | -02 |   |                                  |   |   |   |
| 38                       | 30036-03604      |                                 | BOLT K20                                       | 6                     | 6   | 6   | 6   |   | A                                |   |   |   |
| 39                       | F4510-06000      |                                 | NIPPLE K20                                     | 1                     | 1   | 1   | 1   |   | A                                |   |   |   |
| 40                       | F4521-06300      |                                 | NUT, UNION K20                                 | 1                     | 1   | 1   | 1   |   | A                                |   |   |   |
| 41                       | 37562-03700      |                                 | ASTAY, INJ PIPE K10                            | 3                     | 3   | 3   | 3   | 13436@  | V                                |   |   |   |
|                          | 37562-03700      |                                 | ASTAY, INJ PIPE K20                            | 2                     | 2   | 2   | 2   | 13436@  | V                                |   |   |   |
| 42                       | 37562-03800      |                                 | ASTAY, INJ PIPE K20                            | 1                     | 1   | 1   | 1   | 13436@  | V                                |   |   |   |
| 43                       | 37562-03900      |                                 | ASTAY, INJ PIPE K20                            | 1                     | 1   | 1   | 1   | 13436@  | V                                |   |   |   |
| 44                       | F1805-10040      |                                 | ABOLT, W/WASHER B/W K10                        | 6                     | 6   | 6   | 6   | 13436@  | AV                               |   |   |   |
|                          | F1805-10040      |                                 | ABOLT, W/WASHER B/W K20                        | 12                    | 12  | 12  | 12  | 13436@  | AV                               |   |   |   |
| 45                       | F2300-10000      |                                 | ANUT, LOCK K20                                 | 4                     | 4   | 4   | 4   | 13436@  | V                                |   |   |   |
| 46                       | F1035-10060      |                                 | DBOLT C48, C47, C46, C45, C70<br>C72           | 2                     | 2   | 2   | 2   | 11561@@ 13435A                                      | A                                |   |   |   |
| 47                       | F2515-10000      |                                 | DWASHER, SPRING C48, C47, C46, C45, C70<br>C72 | 2                     | 2   | 2   | 2   | 11561@@ 13435A                                      | A                                |   |   |   |
|                          | F2515-10000      |                                 | DWASHER, SPRING K20                            | 2                     | 2   | 2   | 2   | 11761@@ 13435A                                      | A                                |   |   |   |
| 48                       | 30668-53500      |                                 | CSPACER K20                                    | 1                     | 1   | 1   | 1   | 11688@@ 13435                                       | A                                |   |   |   |
|                          | 34268-00300M1    |                                 | SPACER K20                                     | 1                     | 1   | 1   | 1   | 13436@  | V                                |   |   |   |
| 49                       | 37561-55900      |                                 | DSTAY, INJ PIPE K20                            | 1                     | 1   | 1   | 1   | 11761@@ 13435                                       | A                                |   |   |   |
| 50                       | F1805-10020      |                                 | OBOLT, W/WASHER B/W K20                        | 1                     | 1   | 1   | 1   | 11761@@ 13435A                                      | A                                |   |   |   |
|                          | F1805-10020      | 1                               | BOLT, W/WASHER B/W K20                         | 3                     | 3   | 3   | 3   | 13436@  | A                                |   |   |   |
| 51                       | F1805-10055      |                                 | ABOLT, W/WASHER B/W K10                        | 2                     | 2   | 2   | 2   | 13436@  | AV                               |   |   |   |
| 52                       | F1035-10060      |                                 | CBOLT K20                                      | 2                     | 2   | 2   | 2   | 11761@@ 13435A                                      | A                                |   |   |   |
|                          | F1805-10055M1    |                                 | BOLT, W/WASHER B/W K20                         | 2                     | 2   | 2   | 2   | 13436@  | AV                               |   |   |   |

61-03-A ノズル アセンブリ (フコウケイ: 0.35MM)  
NOZZLE ASSY (SPRAY HOLE  
DIAMETER: 0.35MM)

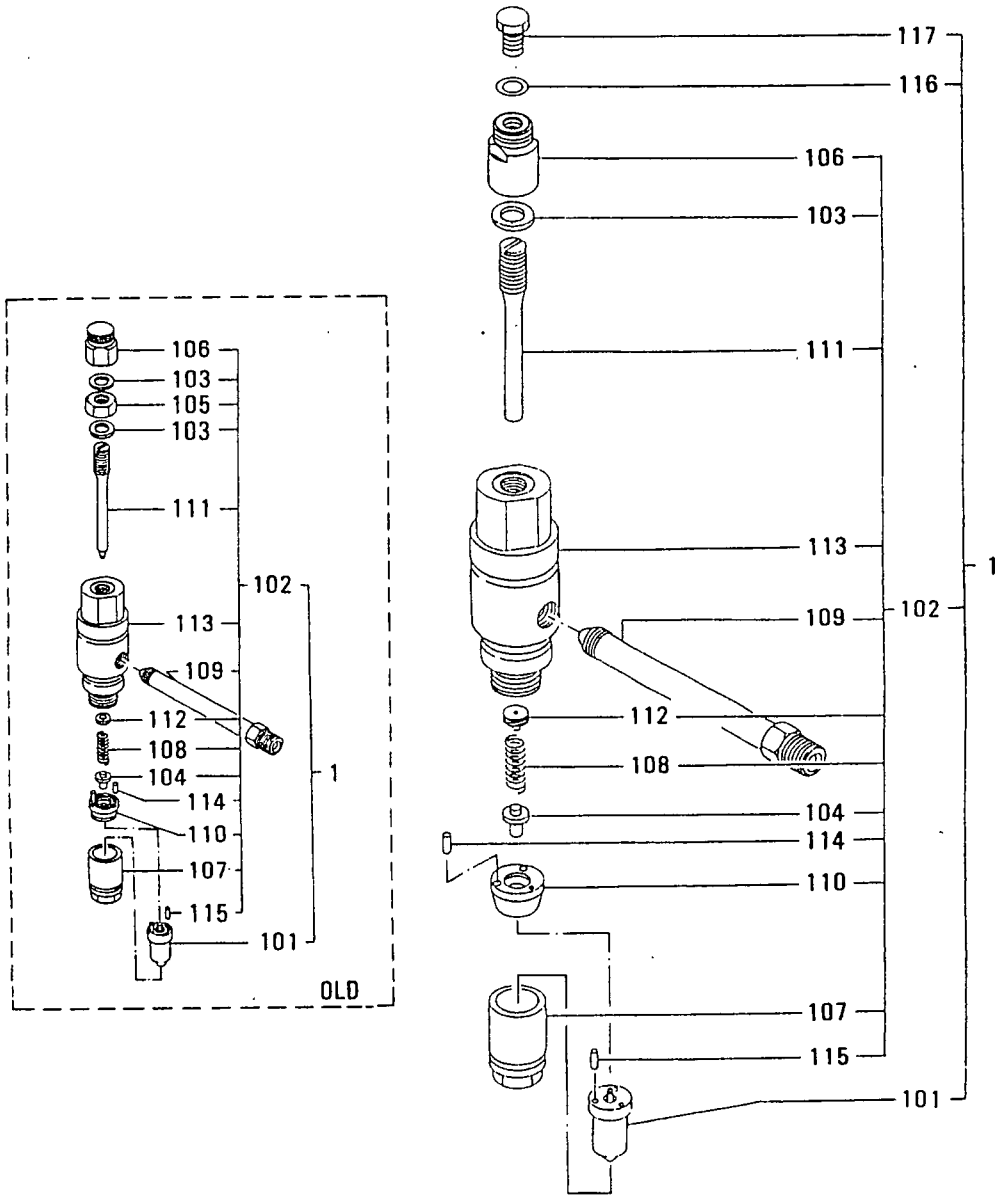

ノズルアセンブリ(フコウケイ: 0.35MM)  
 61-03-A NOZZLE ASSY (SPRAY HOLE  
 DIAMETER: 0.35MM)

-125-

| 見出<br>番号<br>REF.<br>NO. | 部品番号<br>PART NO. | 代変記<br>RSC<br>/EN<br>POG | 部品名称 および<br>PART NAME & DESCRIPTION | 記事・仕様記号 | 型式<br>個数 |     |     |     | MODEL&QTY | 適用号機                     |        | 機<br>区<br>規<br>MV<br>/R<br>ORD |
|-------------------------|------------------|--------------------------|-------------------------------------|---------|----------|-----|-----|-----|-----------|--------------------------|--------|--------------------------------|
|                         |                  |                          |                                     |         | PT       | TA  | PK  | PK  |           | APPLICABLE<br>SERIAL NO. |        |                                |
|                         |                  |                          |                                     |         | -01      | -01 | -01 | -02 |           | FROM@                    | --@UPT |                                |
| 1                       | 37561-47000      |                          | CNOZZLE ASSY                        | T40     | .        | 6   | 6   | 6   |           | @ 11311                  |        |                                |
|                         | 37561-57000      | 31                       | CNOZZLE ASSY                        | T40     | .        | 6   | 6   | 6   |           | @ 11721                  |        |                                |
|                         | *                | 32                       | CNOZZLE ASSY                        | T40     | .        | 6   | 6   | 6   |           |                          |        |                                |
|                         | 37561-77000      | 13                       | CNOZZLE ASSY                        | T40     | .        | 6   | 6   | 6   |           | - 13014                  |        |                                |
|                         | 37561-87000      | 34                       | CNOZZLE ASSY                        | T40     | .        | 6   | 6   | 6   |           | - 13406                  | V      |                                |
|                         | 37561-87001R     | 5                        | CNOZZLE ASSY                        | T40     | .        | 6   | 6   | 6   |           | - 13406                  | V      |                                |
|                         | 37561-97000      | 36                       | NOZZLE ASSY                         | T40     | .        | 6   | 6   | 6   |           |                          | V      |                                |
| 101                     | 37561-07100      |                          | CTIP ASSY, NOZZLE                   | T40     | .        | 6   | 6   | 6   |           | @ 11721                  |        |                                |
|                         | 37561-17100N1    |                          | TIP ASSY, NOZZLE                    | T40     | .        | 6   | 6   | 6   |           | 11722@                   |        |                                |
| 102                     | 37561-47010      |                          | CHOLDER ASSY, NOZZLE                | T40     | .        | 6   | 6   | 6   |           | @ 11311                  |        |                                |
|                         | 37561-57010      | 31                       | CHOLDER ASSY, NOZZLE                | T40     | .        | 6   | 6   | 6   |           | @ 11721                  |        |                                |
|                         | *                | 32                       | CHOLDER ASSY, NOZZLE                | T40     | .        | 6   | 6   | 6   |           |                          |        |                                |
|                         | 37561-77010      | 13                       | CHOLDER ASSY, NOZZLE                | T40     | .        | 6   | 6   | 6   |           | - 13014                  |        |                                |
|                         | 37561-87010      | 34                       | CHOLDER ASSY, NOZZLE                | T40     | .        | 6   | 6   | 6   |           | - 13406                  |        |                                |
|                         | 37561-87011R     | 5                        | CHOLDER ASSY, NOZZLE                | T40     | .        | 6   | 6   | 6   |           | - 13406                  |        |                                |
|                         | 37561-97010      | 36                       | HOLDER ASSY, NOZZLE                 | T40     | .        | 6   | 6   | 6   |           |                          |        |                                |
| 103                     | F4202-14000      |                          | CGASKET                             | T40     | .        | 12  | 12  | 12  |           | @ 13324                  |        |                                |
|                         | 05946-01401      | 31                       | WASHER, SEALING                     | T40     | .        | 6   | 6   | 6   |           |                          |        |                                |
| 104                     | 37161-21612      |                          | ROD, PUSH                           | T40     | .        | 6   | 6   | 6   |           |                          |        |                                |
| 105                     | 37561-05900      |                          | DNUT, JAM                           | T40     | .        | 6   | 6   | 6   |           | @ 11721                  |        |                                |
| 106                     | 37561-06600      |                          | CNUT, CAP                           | T40     | .        | 6   | 6   | 6   |           | @ 11721                  |        |                                |
|                         | 37561-16600N1    |                          | NUT, CAP                            | T40     | .        | 6   | 6   | 6   |           | 11722@                   |        |                                |
| 107                     | 37561-16300      |                          | NUT, RETAINING                      | T40     | .        | 6   | 6   | 6   |           | @ 11721                  |        |                                |
| 108                     | 37561-16400      |                          | CSPRING, NOZZLE                     | T40     | .        | 6   | 6   | 6   |           | @ 11721                  |        |                                |
|                         | 37561-26400      | 31                       | SPRING, NOZZLE                      | T40     | .        | 6   | 6   | 6   |           |                          |        |                                |
| 109                     | 37561-16700      |                          | CCONNECTOR, INLET                   | T40     | .        | 6   | 6   | 6   |           | @ 11721                  |        |                                |
|                         | 37561-26700N1    |                          | CCONNECTOR, INLET                   | T40     | .        | 6   | 6   | 6   |           | 11722@- 13406            |        |                                |
|                         | 37561-36700R2    |                          | CCONNECTOR, INLET                   | T40     | .        | 6   | 6   | 6   |           | 11722@- 13406            |        |                                |
|                         | 37561-46700      | 33                       | CONNECTOR, INLET                    | T40     | .        | 6   | 6   | 6   |           | 11722@                   |        |                                |
| 110                     | 37561-16900      |                          | CSPACER, NOZZLE                     | T40     | .        | 6   | 6   | 6   |           | @ 11311                  |        |                                |
|                         | 37561-57013N1    |                          | CSPACER, NOZZLE                     | T40     | .        | 6   | 6   | 6   |           | 11312@@ 11721            |        |                                |
|                         | 37561-67013N2    |                          | SPACER, NOZZLE                      | T40     | .        | 6   | 6   | 6   |           | 11722@                   |        |                                |
| 111                     | 37561-26500      |                          | CSCREW, ADJUSTING                   | T40     | .        | 6   | 6   | 6   |           | @ 11311                  |        |                                |
|                         | 37561-36500N1    |                          | CSCREW, ADJUSTING                   | T40     | .        | 6   | 6   | 6   |           | 11312@@ 12044            |        |                                |
|                         | 37561-46500N2    |                          | SCREW, ADJUSTING                    | T40     | .        | 6   | 6   | 6   |           | 12045@                   |        |                                |
| 112                     | 37561-47011      |                          | CSEAT, SPRING                       | T40     | .        | 6   | 6   | 6   |           | @ 12044                  |        |                                |
|                         | 37561-09300N1    |                          | SEAT, SPRING                        | T40     | .        | 6   | 6   | 6   |           | 12045@                   |        |                                |
| 113                     | 37561-46100      |                          | CBODY, NOZZLE HOLDER                | T40     | .        | 6   | 6   | 6   |           | @ 11311                  |        |                                |
|                         | 37561-57012N1    |                          | CBODY, NOZZLE HOLDER                | T40     | .        | 6   | 6   | 6   |           | 11312@@ 11721            |        |                                |
|                         | 37561-67012N2    |                          | CBODY, NOZZLE HOLDER                | T40     | .        | 6   | 6   | 6   |           | 11722@@ 12044            |        |                                |
|                         | 37561-76100N3    |                          | BODY, NOZZLE HOLDER                 | T40     | .        | 6   | 6   | 6   |           | 12045@                   |        |                                |
| 114                     | F8001-30014      |                          | BEARING, ROLLER                     | T40     | .        | 12  | 12  | 12  |           |                          |        |                                |
| 115                     | F8001-40014      |                          | BEARING, ROLLER                     | T40     | .        | 12  | 12  | 12  |           |                          |        |                                |
| 116                     | 05946-01001      |                          | AWASHER, SEALING                    | T40     | .        | 6   | 6   | 6   |           | 11722@                   |        |                                |
| 117                     | 33407-03900      |                          | ASCREW, SET                         | T40     | .        | 6   | 6   | 6   |           | 11722@                   |        |                                |

ノズル アセンブリ (ノズル径: 0.31MM)  
61-03-B NOZZLE ASSY (SPRAY HOLE  
DIAMETER: 0.31MM)

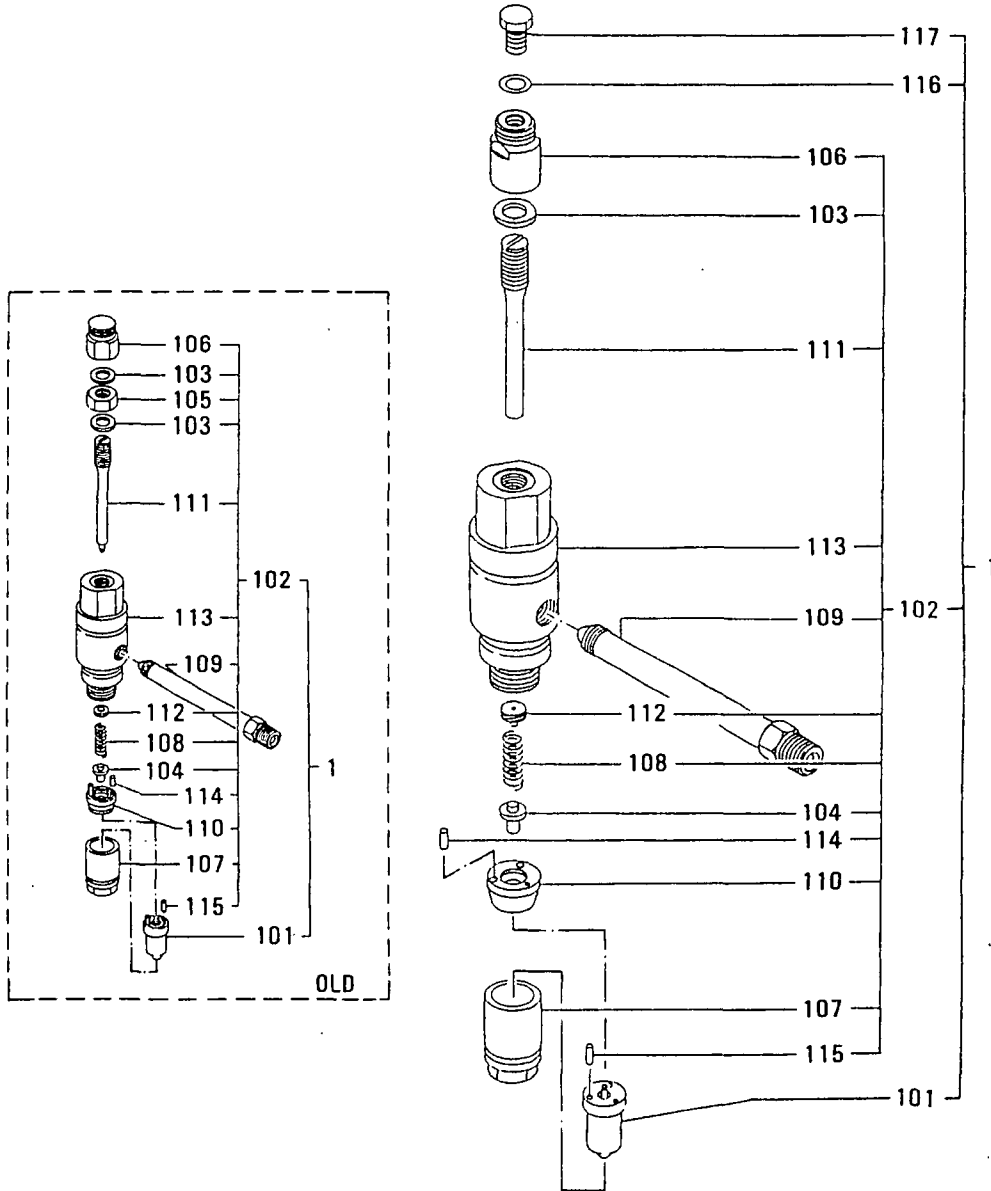

ノズル アセンブリ (フコウケイ: 0.31MM)  
 61-03-B NOZZLE ASSY (SPRAY HOLE  
 DIAMETER: 0.31MM)

-127-

| 見出<br>番号<br>REF.<br>-NO. | 部品番号<br>PART NO. | 代<br>表<br>記<br>号<br>RSC<br>/EN<br>POG | 部品名称 および 記事・仕様記号<br>PART NAME & DESCRIPTION | 型式<br>MODEL&QTY |    |    |    | 適用 号 機<br>APPLICABLE<br>SERIAL NO.<br>FROM@--@UPTORD | 新<br>規<br>区<br>別<br>MV<br>/R |
|--------------------------|------------------|---------------------------------------|---|-----------------|----|----|----|--|------------------------------|
|                          |                  |                                       |   | 個数              |    |    |    |  |                              |
|                          |                  |                                       |   | PT              | TA | PK | PK |  |                              |
|                          |                  |                                       |   | 01              | 01 | 01 | 02 |  |                              |
| 1                        | 37561-58000      |                                       | CNOZZLE ASSY T60                            | 6               | 6  | 6  | 6  | @ 11311  |                              |
|                          | 37561-68000      | 31                                    | CNOZZLE ASSY T60                            | 6               | 6  | 6  | 6  | @ 11721  |                              |
|                          | *                | 32                                    | CNOZZLE ASSY T60                            | 6               | 6  | 6  | 6  |  |                              |
|                          | 37561-88000      | 13                                    | CNOZZLE ASSY T60                            | 6               | 6  | 6  | 6  | - 13014  |                              |
|                          | 37561-98000      | 34                                    | CNOZZLE ASSY T60                            | 6               | 6  | 6  | 6  | - 13406  | V                            |
|                          | 37561-98001      | R5                                    | CNOZZLE ASSY T60                            | 6               | 6  | 6  | 6  | - 13406  | V                            |
|                          | 37561-03000      | 36                                    | NOZZLE ASSY T60                             | 6               | 6  | 6  | 6  |  | V                            |
| 101                      | 37561-07300      |                                       | CTIP ASSY, NOZZLE T60                       | 6               | 6  | 6  | 6  | @ 11721  |                              |
|                          | 37561-27300      | M1                                    | TIP ASSY, NOZZLE T60                        | 6               | 6  | 6  | 6  | 11722@   |                              |
| 102                      | 37561-47010      |                                       | CHOLDER ASSY, NOZZLE T60                    | 6               | 6  | 6  | 6  | @ 11311  |                              |
|                          | 37561-57010      | 31                                    | CHOLDER ASSY, NOZZLE T60                    | 6               | 6  | 6  | 6  | @ 11721  |                              |
|                          | *                | 32                                    | CHOLDER ASSY, NOZZLE T60                    | 6               | 6  | 6  | 6  |  |                              |
|                          | 37561-77010      | 13                                    | CHOLDER ASSY, NOZZLE T60                    | 6               | 6  | 6  | 6  | - 13014  |                              |
|                          | 37561-87010      | 34                                    | CHOLDER ASSY, NOZZLE T60                    | 6               | 6  | 6  | 6  | - 13406  |                              |
|                          | 37561-87011      | R5                                    | CHOLDER ASSY, NOZZLE T60                    | 6               | 6  | 6  | 6  | - 13406  |                              |
|                          | 37561-97010      | 36                                    | HOLDER ASSY, NOZZLE T60                     | 6               | 6  | 6  | 6  |  |                              |
| 103                      | F4202-14000      |                                       | CGASKET T60                                 | 12              | 12 | 12 | 12 | @ 13324  |                              |
|                          | 05946-01401      | 31                                    | WASHER, SEALING T60                         | 6               | 6  | 6  | 6  |  |                              |
| 104                      | 37161-21612      |                                       | ROD, PUSH T60                               | 6               | 6  | 6  | 6  |  |                              |
| 105                      | 37561-05900      |                                       | DNUT, JAM T60                               | 6               | 6  | 6  | 6  | @ 11721  |                              |
| 106                      | 37561-06600      |                                       | CNUT, CAP T60                               | 6               | 6  | 6  | 6  | @ 11721  |                              |
|                          | 37561-16600      | M1                                    | NUT, CAP T60                                | 6               | 6  | 6  | 6  | 11722@   |                              |
| 107                      | 37561-16300      |                                       | NUT, RETAINING T60                          | 6               | 6  | 6  | 6  |  |                              |
| 108                      | 37561-16400      |                                       | CSRING, NOZZLE T60                          | 6               | 6  | 6  | 6  | @ 11721  |                              |
|                          | 37561-26400      | 31                                    | SPRING, NOZZLE T60                          | 6               | 6  | 6  | 6  |  |                              |
| 109                      | 37561-16700      |                                       | CCONNECTOR, INLET T60                       | 6               | 6  | 6  | 6  | @ 11721  |                              |
|                          | 37561-26700      | M1                                    | CCONNECTOR, INLET T60                       | 6               | 6  | 6  | 6  | 11722@- 13406  |                              |
|                          | 37561-36700      | R2                                    | CCONNECTOR, INLET T60                       | 6               | 6  | 6  | 6  | 11722@- 13406  |                              |
|                          | 37561-46700      | 33                                    | CONNECTOR, INLET T60                        | 6               | 6  | 6  | 6  | 11722@   |                              |
| 110                      | 37561-16900      |                                       | CSPACER, NOZZLE T60                         | 6               | 6  | 6  | 6  | @ 11311  |                              |
|                          | 37561-57013      | M1                                    | CSPACER, NOZZLE T60                         | 6               | 6  | 6  | 6  | 11312@@ 11721  |                              |
|                          | 37561-67013      | M2                                    | SPACER, NOZZLE T60                          | 6               | 6  | 6  | 6  | 11722@   |                              |
| 111                      | 37561-26500      |                                       | CSCREW, ADJUSTING T60                       | 6               | 6  | 6  | 6  | @ 11311  |                              |
|                          | 37561-36500      | M1                                    | CSCREW, ADJUSTING T60                       | 6               | 6  | 6  | 6  | 11312@@ 12044  |                              |
|                          | 37561-46500      | M2                                    | SCREW, ADJUSTING T60                        | 6               | 6  | 6  | 6  | 12045@   |                              |
| 112                      | 37561-47011      |                                       | CSEAT, SPRING T60                           | 6               | 6  | 6  | 6  | @ 12044  |                              |
|                          | 37561-09300      | M1                                    | SEAT, SPRING T60                            | 6               | 6  | 6  | 6  | 12045@   |                              |
| 113                      | 37561-46100      |                                       | CBODY, NOZZLE HOLDER T60                    | 6               | 6  | 6  | 6  | @ 11311  |                              |
|                          | 37561-57012      | M1                                    | CBODY, NOZZLE HOLDER T60                    | 6               | 6  | 6  | 6  | 11312@@ 11721  |                              |
|                          | 37561-67012      | M2                                    | BODY, NOZZLE HOLDER T60                     | 6               | 6  | 6  | 6  | 11722@@ 12044  |                              |
|                          | 37561-76100      | M3                                    | BODY, NOZZLE HOLDER T60                     | 6               | 6  | 6  | 6  | 12045@   |                              |
| 114                      | F8001-30014      |                                       | BEARING, ROLLER T60                         | 12              | 12 | 12 | 12 |  |                              |
| 115                      | F8001-40014      |                                       | BEARING, ROLLER T60                         | 12              | 12 | 12 | 12 |  |                              |
| 116                      | 05946-01001      |                                       | AWASHER, SEALING T60                        | 6               | 6  | 6  | 6  | 11722@   |                              |
| 117                      | 33407-03900      |                                       | ASCREW, SET T60                             | 6               | 6  | 6  | 6  | 11722@   |                              |

ノズル アセンブリ (フコウケイ: 0.33MM)  
61-03-C NOZZLE ASSY (SPRAY HOLE  
DIAMETER: 0.33MM)

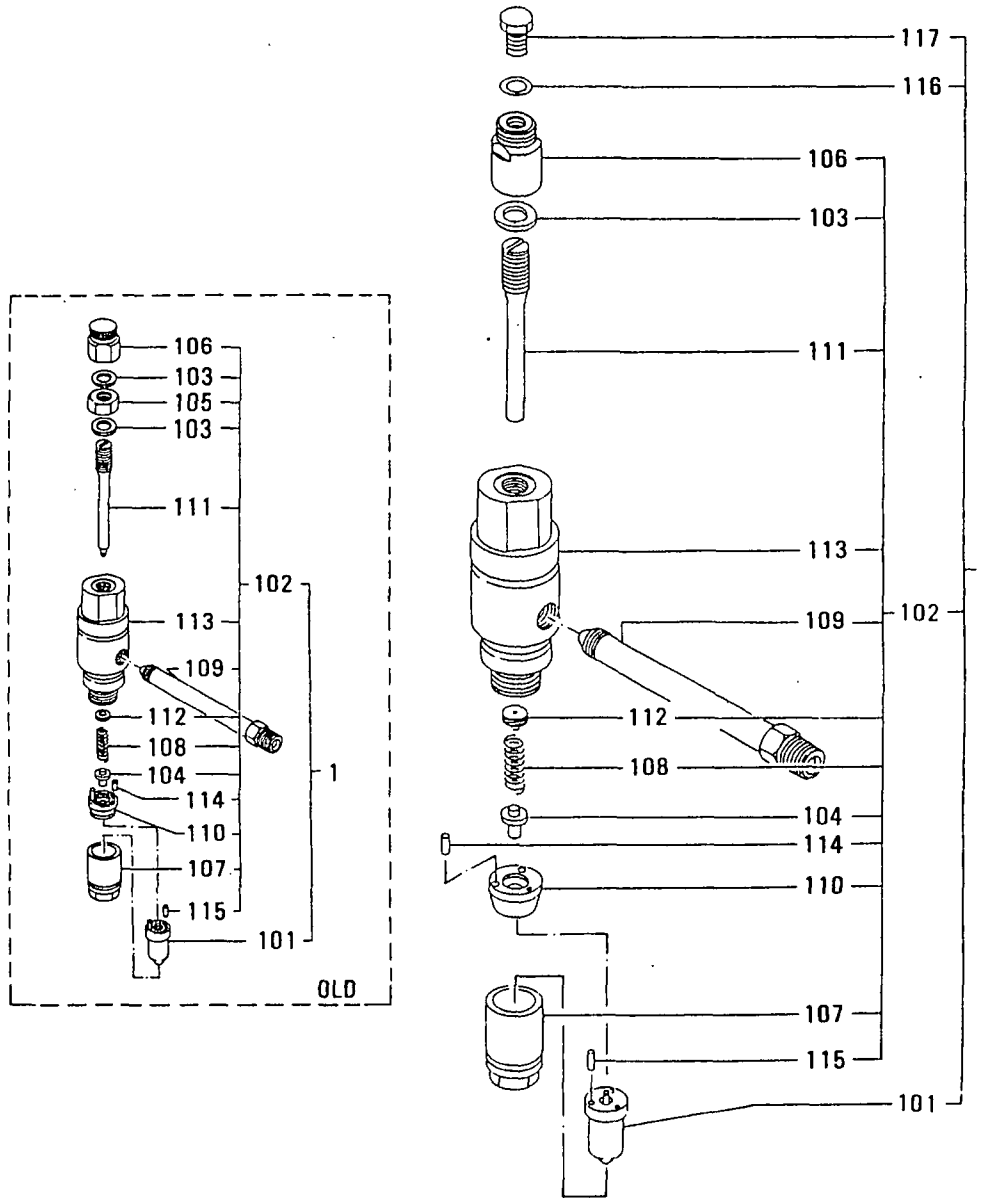

ノズル アセンブリ (フコウケイ: 0. 33MM)  
 61-03-C NOZZLE ASSY (SPRAY HOLE  
 DIAMETER: 0. 33MM)

-129-

| 見出<br>番号<br>REF.<br>NO. | 部品番号<br>PART NO. | 代<br>理<br>店<br>R<br>S<br>C<br>/<br>E<br>N<br>P<br>Q<br>G | 部品名称 および 記事・仕様記号<br>PART NAME & DESCRIPTION | 型式<br>MODEL&QTY<br>個数 |      |      |      | 適用号機<br>APPLICABLE<br>SERIAL NO.<br>FROM@--@UPTO | 機<br>区<br>別<br>M<br>V<br>/<br>R<br>D |
|-------------------------|------------------|--|---|-----------------------|------|------|------|--|--------------------------------------|
|                         |                  |  |   | PT                    | TAPT | KPT  | TK   |  |                                      |
|                         |                  |  |   | -01-                  | -01- | -01- | -02- |  |                                      |
| 1                       | 37561-49000      |  | CNOZZLE ASSY T50                            | .                     | 6    | 6    | 6    | @ 11311  |                                      |
|                         | 37561-59000      | 31   | CNOZZLE ASSY T50                            | .                     | 6    | 6    | 6    | @ 11721  |                                      |
|                         | *                | 32   | CNOZZLE ASSY T50                            | .                     | 6    | 6    | 6    |  |                                      |
|                         | 37561-79000      | 13   | CNOZZLE ASSY T50                            | .                     | 6    | 6    | 6    | - 13014  |                                      |
|                         | 37561-89000      | 34   | CNOZZLE ASSY T50                            | .                     | 6    | 6    | 6    | - 13406  | V                                    |
|                         | 37561-89001      | R5   | CNOZZLE ASSY T50                            | .                     | 6    | 6    | 6    | - 13406  | V                                    |
|                         | 37561-99000      | 36   | NOZZLE ASSY T50                             | .                     | 6    | 6    | 6    |  | V                                    |
| 101                     | 37561-07500      |  | CTIP ASSY, NOZZLE T50                       | .                     | 6    | 6    | 6    | @ 11721  |                                      |
|                         | 37561-17500      | N1   | TIP ASSY, NOZZLE T50                        | .                     | 6    | 6    | 6    | 11722@   |                                      |
| 102                     | 37561-47010      |  | CHOLDER ASSY, NOZZLE T50                    | .                     | 6    | 6    | 6    | @ 11311  |                                      |
|                         | 37561-57010      | 31   | CHOLDER ASSY, NOZZLE T50                    | .                     | 6    | 6    | 6    | @ 11721  |                                      |
|                         | *                | 32   | CHOLDER ASSY, NOZZLE T50                    | .                     | 6    | 6    | 6    |  |                                      |
|                         | 37561-77010      | 13   | CHOLDER ASSY, NOZZLE T50                    | .                     | 6    | 6    | 6    | - 13014  |                                      |
|                         | 37561-87010      | 34   | CHOLDER ASSY, NOZZLE T50                    | .                     | 6    | 6    | 6    | - 13406  |                                      |
|                         | 37561-87011      | R5   | CHOLDER ASSY, NOZZLE T50                    | .                     | 6    | 6    | 6    | - 13406  |                                      |
|                         | 37561-97010      | 36   | HOLDER ASSY, NOZZLE T50                     | .                     | 6    | 6    | 6    |  |                                      |
| 103                     | F4202-14000      |  | CGASKET T50                                 | .                     | 12   | 12   | 12   | @ 13324  |                                      |
|                         | 05946-01401      | 31   | WASHER, SEALING T50                         | .                     | 6    | 6    | 6    |  |                                      |
| 104                     | 37161-21612      |  | ROD, PUSH T50                               | .                     | 6    | 6    | 6    |  |                                      |
| 105                     | 37561-05900      |  | DNUT, JAM T50                               | .                     | 6    | 6    | 6    | @ 11721  |                                      |
| 106                     | 37561-06600      |  | CNUT, CAP T50                               | .                     | 6    | 6    | 6    | @ 11721  |                                      |
|                         | 37561-16600      | N1   | NUT, CAP T50                                | .                     | 6    | 6    | 6    | 11722@   |                                      |
| 107                     | 37561-16300      |  | NUT, RETAINING T50                          | .                     | 6    | 6    | 6    |  |                                      |
| 108                     | 37561-16400      |  | CSPRING, NOZZLE T50                         | .                     | 6    | 6    | 6    | @ 11721  |                                      |
|                         | 37561-26400      | 31   | SPRING, NOZZLE T50                          | .                     | 6    | 6    | 6    |  |                                      |
| 109                     | 37561-16700      |  | CCONNECTOR, INLET T50                       | .                     | 6    | 6    | 6    | @ 11721  |                                      |
|                         | 37561-26700      | N1   | CCONNECTOR, INLET T50                       | .                     | 6    | 6    | 6    | 11722@- 13406                                    |                                      |
|                         | 37561-36700      | R2   | CCONNECTOR, INLET T50                       | .                     | 6    | 6    | 6    | 11722@@ 13406                                    |                                      |
|                         | 37561-46700      | 33   | CONNECTOR, INLET T50                        | .                     | 6    | 6    | 6    | 11722@   |                                      |
| 110                     | 37561-16900      |  | CSPACER, NOZZLE T50                         | .                     | 6    | 6    | 6    | @ 11311  |                                      |
|                         | 37561-57013      | N1   | CSPACER, NOZZLE T50                         | .                     | 6    | 6    | 6    | 11312@@ 11721                                    |                                      |
|                         | 37561-67013      | N2   | SPACER, NOZZLE T50                          | .                     | 6    | 6    | 6    | 11722@   |                                      |
| 111                     | 37561-26500      |  | CSCREW, ADJUSTING T50                       | .                     | 6    | 6    | 6    | @ 11311  |                                      |
|                         | 37561-36500      | N1   | CSCREW, ADJUSTING T50                       | .                     | 6    | 6    | 6    | 11312@@ 12044                                    |                                      |
|                         | 37561-46500      | N2   | SCREW, ADJUSTING T50                        | .                     | 6    | 6    | 6    | 12045@   |                                      |
| 112                     | 37561-47011      |  | CSEAT, SPRING T50                           | .                     | 6    | 6    | 6    | @ 12044  |                                      |
|                         | 37561-09300      | N1   | SEAT, SPRING T50                            | .                     | 6    | 6    | 6    | 12045@   |                                      |
| 113                     | 37561-46100      |  | CBODY, NOZZLE HOLDER T50                    | .                     | 6    | 6    | 6    | @ 11311  |                                      |
|                         | 37561-57012      | N1   | CBODY, NOZZLE HOLDER T50                    | .                     | 6    | 6    | 6    | 11312@@ 11721                                    |                                      |
|                         | 37561-67012      | N2   | CBODY, NOZZLE HOLDER T50                    | .                     | 6    | 6    | 6    | 11722@@ 12044                                    |                                      |
|                         | 37561-76100      | N3   | BODY, NOZZLE HOLDER T50                     | .                     | 6    | 6    | 6    | 12045@   |                                      |
| 114                     | F8001-30014      |  | BEARING, ROLLER T50                         | .                     | 12   | 12   | 12   |  |                                      |
| 115                     | F8001-40014      |  | BEARING, ROLLER T50                         | .                     | 12   | 12   | 12   |  |                                      |
| 116                     | 05946-01001      |  | AWASHER, SEALING T50                        | .                     | 6    | 6    | 6    | 11722@   |                                      |
| 117                     | 33407-03900      |  | ASCREW, SET T50                             | .                     | 6    | 6    | 6    | 11722@   |                                      |

インジェクション ポンプ (ソノ 1)  
61-04-A INJECTION PUMP (PART-1)

-130-

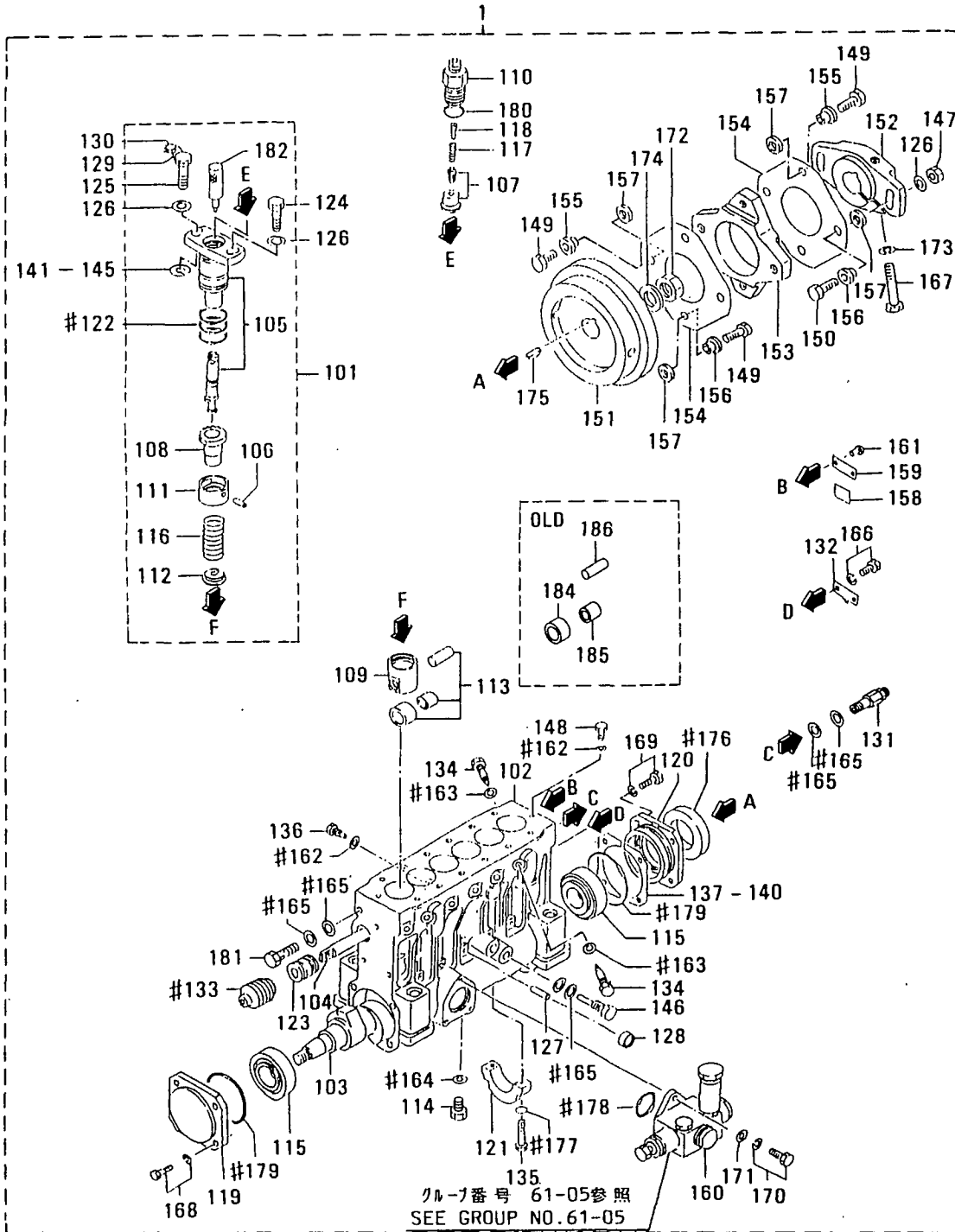

183

122 133 162 163 164 165 176 177 178 179 180  
" # "マークのアイテムからなる  
CONSISTS OF THE ITEMS WITH MARK " # "

インジェクション ポンプ (ソノ 1)  
61-04-A INJECTION PUMP (PART-1)

-131-

| 見出番号<br>REF. NO. | 部品番号<br>PART NO. | 代<br>記<br>記<br>号<br>R<br>S<br>C<br>/<br>E<br>N<br>P<br>Q<br>G | 部品名称 および 記事・仕様記号<br>PART NAME & DESCRIPTION | 型式 MODEL&QTY<br>個数 |    |    |    | 適用号機<br>APPLICABLE SERIAL NO.<br>FROM@--@UPTO | 機<br>区<br>別<br>M<br>V<br>/R<br>D |
|------------------|------------------|---|---|--------------------|----|----|----|---|----------------------------------|
|                  |                  |   |   | P                  | T  | A  | P  |   |                                  |
| 1                | 48210-50001      |   | CPUMP ASSY, INJ T40                         | .                  | 1  | 1  | 1  | @ 11667                                       |                                  |
|                  | 48230-00000N1C   |   | PUMP ASSY, INJ T40                          | .                  | 1  | 1  | 1  | 11668@ 12368                                  |                                  |
|                  | 48230-10000N2C   |   | PUMP ASSY, INJ T40                          | .                  | 1  | 1  | 1  | 12369@ 12696                                  |                                  |
|                  | 48230-10001N3C   |   | PUMP ASSY, INJ T40                          | .                  | 1  | 1  | 1  | 12369@ 12998                                  | V                                |
|                  | 48230-10002N3C   |   | PUMP ASSY, INJ T40                          | .                  | 1  | 1  | 1  | 12369@ 13100                                  | V                                |
|                  | 48230-20000N5C   |   | PUMP ASSY, INJ T40                          | .                  | 1  | 1  | 1  | 13101@ 13151                                  | V                                |
|                  | 48230-20001N36   |   | PUMP ASSY, INJ T40                          | .                  | 1  | 1  | 1  | 13101@  | V                                |
| 101              | 48291-03010      |   | CBLOCK, TWIN PLUNGER T40                    | .                  | 6  | 6  | 6  | @ 12998                                       |                                  |
|                  | 48291-13011N31   |   | BLOCK, TWIN PULUNGER T40                    | .                  | 6  | 6  | 6  |   |                                  |
| 102              | 48230-00100      |   | CCASE, INJ PUMP T40                         | .                  | 1  | 1  | 1  | @ 13151                                       |                                  |
|                  | 48230-10100N31   |   | CASE, INJ PUMP T40                          | .                  | 1  | 1  | 1  |   |                                  |
| 103              | 48210-10201      |   | CAMSHAFT T40                                | .                  | 1  | 1  | 1  |   |                                  |
| 104              | 48202-10300      |   | RACK T40                                    | .                  | 1  | 1  | 1  |   |                                  |
| 105              | *                |   | PLUNGER ASSY, TWIN T40                      | .                  | 6  | 6  | 6  |   |                                  |
| 106              | *                |   | PIN, KNOCK T40                              | .                  | 6  | 6  | 6  |   |                                  |
| 107              | 48230-03010      |   | CVALVE ASSY, DELIVERY T40                   | .                  | 6  | 6  | 6  | @ 12368                                       |                                  |
|                  | 48230-03020N1C   |   | VALVE ASSY, DELIVERY T40                    | .                  | 6  | 6  | 6  | 12369@ 12703                                  |                                  |
|                  | 48230-13020N32   |   | VALVE ASSY, DELIVERY T40                    | .                  | 6  | 6  | 6  | 12369@  |                                  |
| 108              | 48202-40600      |   | CPINION T40                                 | .                  | 6  | 6  | 6  | @ 12998                                       |                                  |
|                  | 48202-08100N31   |   | PINION T40                                  | .                  | 6  | 6  | 6  |   |                                  |
| 109              | 48202-25900      |   | CTAPPET T40                                 | .                  | 6  | 6  | 6  | @ 13151                                       |                                  |
|                  | 48202-35900N31   |   | TAPPET T40                                  | .                  | 6  | 6  | 6  |   |                                  |
| 110              | *                |   | CHOLDER, VALVE T40                          | .                  | 6  | 6  | 6  |   |                                  |
|                  | 48210-04100N11C  |   | HOLDER, VALVE T40                           | .                  | 6  | 6  | 6  | @ 13151                                       |                                  |
|                  | 48210-14100N32   |   | HOLDER, VALVE T40                           | .                  | 6  | 6  | 6  |   |                                  |
| 111              | 48202-21201      |   | SEAT, UPPER T40                             | .                  | 6  | 6  | 6  |   |                                  |
| 112              | 48202-11300      |   | CSEAT, LOWER SPRING T40                     | .                  | 6  | 6  | 6  | @ 12998                                       |                                  |
|                  | 48202-21300N31   |   | SEAT, LOWER SPRING T40                      | .                  | 6  | 6  | 6  |   |                                  |
| 113              | 48210-00030      |   | ATAPPET ASSY, ROLLER T40                    | .                  | 6  | 6  | 6  | 12883@  |                                  |
| 114              | F5000-12000      |   | PLUG, DRAIN T40                             | .                  | 1  | 1  | 1  |   |                                  |
| 115              | F8143-32207      |   | BEARING, TAPER ROLLER T40                   | .                  | 2  | 2  | 2  |   | A                                |
| 116              | 48202-11700      |   | SPRING, PLUNGER T40                         | .                  | 6  | 6  | 6  |   | A                                |
| 117              | 48202-01800      |   | SPRING, VALVE T40                           | .                  | 6  | 6  | 6  |   | A                                |
| 118              | 48202-01900      |   | STOPPER T40                                 | .                  | 6  | 6  | 6  |   |                                  |
| 119              | 48210-25600      |   | COVER, FRONT T40                            | .                  | 1  | 1  | 1  |   |                                  |
| 120              | 48202-12200      |   | COVER, REAR T40                             | .                  | 1  | 1  | 1  |   |                                  |
| 121              | 48202-02300      |   | BEARING, CENTER T40                         | .                  | 1  | 1  | 1  |   |                                  |
| 122              | 48202-12400      |   | O-RING T40                                  | .                  | 18 | 18 | 18 |   | A                                |
| 123              | 48202-22500      |   | BUSHING, RACK T40                           | .                  | 2  | 2  | 2  |   |                                  |
| 124              | 48202-02600      |   | BOLT, BARREL T40                            | .                  | 6  | 6  | 6  |   |                                  |
| 125              | 48202-07600      |   | BOLT, BARREL T40                            | .                  | 6  | 6  | 6  |   |                                  |
| 126              | 48202-22800      |   | WASHER, BARREL T40                          | .                  | 14 | 14 | 14 |   |                                  |
| 127              | 48202-02900      |   | PIN T40                                     | .                  | 7  | 7  | 7  |   | A                                |
| 128              | 04826-21000      |   | CAP, SEALING T40                            | .                  | 7  | 7  | 7  |   |                                  |
| 129              | 48202-05800      |   | WIRE T40                                    | .                  | 1  | 1  | 1  |   |                                  |
| 130              | 48000-96600      |   | SEAL T40                                    | .                  | 1  | 1  | 1  |   | A                                |
| 131              | 48202-24000      |   | VALVE ASSY, CHECK T40                       | .                  | 1  | 1  | 1  |   |                                  |
| 132              | 48202-23400      |   | POINTER T40                                 | .                  | 1  | 1  | 1  |   |                                  |
| 133              | 48202-13500      |   | BELLOWS T40                                 | .                  | 2  | 2  | 2  |   |                                  |
| 134              | 48202-33600      |   | BOLT, DEFLECTOR T40                         | .                  | 12 | 12 | 12 |   |                                  |

インジェクション ポンプ (ソノ 1)  
61-04-A INJECTION PUMP (PART-1)

-132-

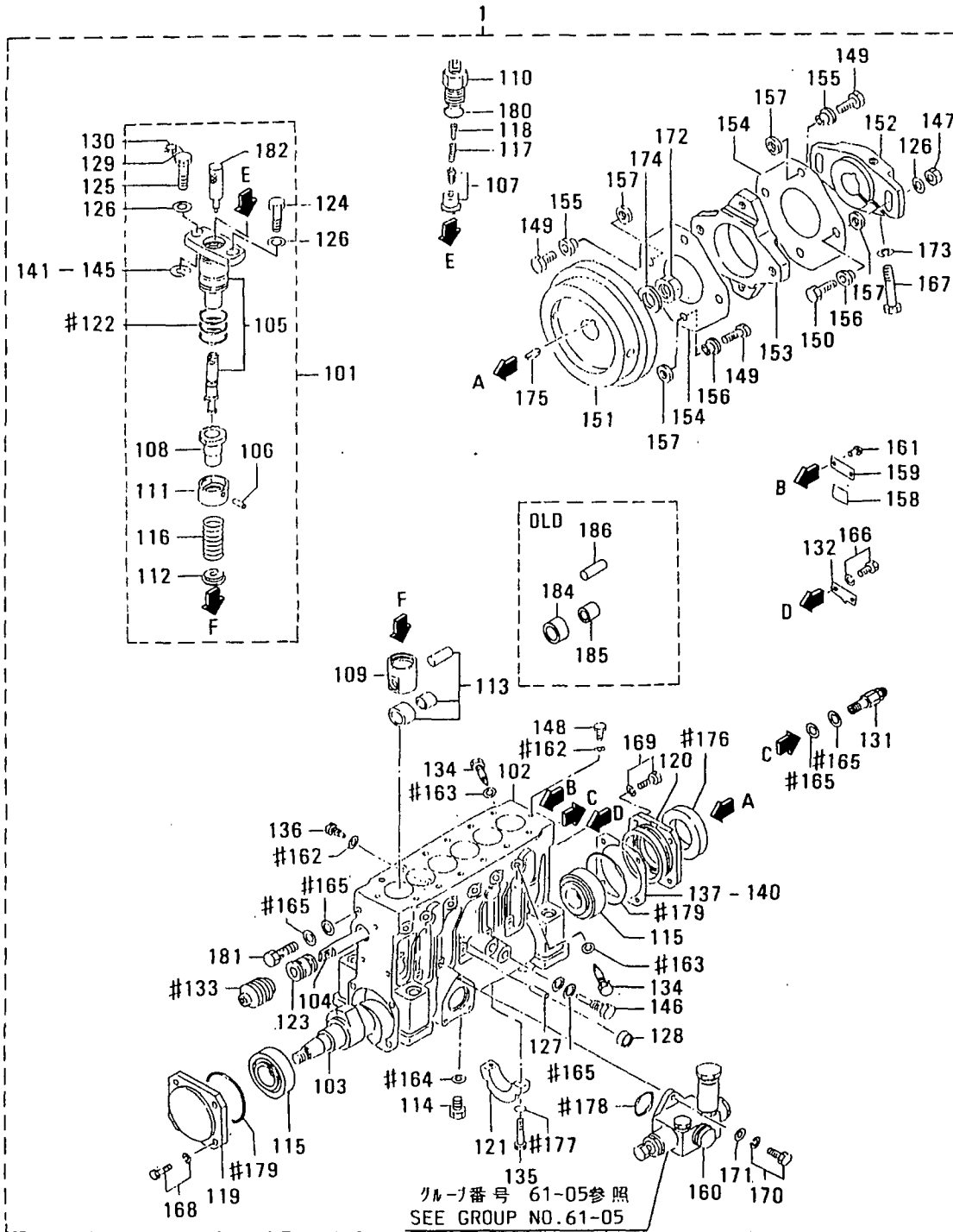

183

122 133 162 163 164 165 176 177 178 179 180  
"#"マークのアイテムからなる  
CONSISTS OF THE ITEMS WITH MARK"#"

インジェクション ポンプ (ソノ 1)  
61-04-A INJECTION PUMP (PART-1)

-133-

| 見出<br>番号<br>REF.<br>NO. | 部品番号<br>PART NO. | 代<br>記<br>記<br>号<br>R<br>S<br>C<br>/<br>E<br>N<br>P<br>O<br>G | 部品名称 および 記事・仕様記号<br>PART NAME & DESCRIPTION | 型式<br>個数<br>MODEL&QTY |     |     |     | 適用号機 |   | 機<br>種<br>区<br>分<br>M<br>V<br>/<br>R<br>O<br>R<br>D |                          |  |
|-------------------------|------------------|---|---|-----------------------|-----|-----|-----|------|---|---|--------------------------|--|
|                         |                  |   |   | P                     | T   | A   | P   | K    | T |   | APPLICABLE<br>SERIAL NO. |  |
|                         |                  |   |   | -01                   | -01 | -01 | -02 |      |   |   | FROM@--@UPTO             |  |
| 135                     | 48202-23800      |   | BOLT T40                                    | .                     | 2   | 2   | 2   |      |   |   | A                        |  |
| 136                     | 48202-23900      |   | SCREW, SET T40                              | .                     | 1   | 1   | 1   |      |   |   |                          |  |
| 137                     | 48202-14100      |   | SHIM, CASE AR T=0.50 T40                    | .                     | 4   | 4   | 4   |      |   |   |                          |  |
| 138                     | 48202-14200      |   | SHIM, CASE AR T=0.10 T40                    | .                     | 1   | 1   | 1   |      |   |   |                          |  |
| 139                     | 48202-14300      |   | SHIM, CASE AR T=0.15 T40                    | .                     | 1   | 1   | 1   |      |   |   |                          |  |
| 140                     | 48202-14400      |   | SHIM, CASE AR T=0.30 T40                    | .                     | 2   | 2   | 2   |      |   |   |                          |  |
| 141                     | 48202-04500      |   | SHIM, BARREL AR T=0.80 T40                  | .                     | 1   | 1   | 1   |      |   |   |                          |  |
| 142                     | 48202-04600      |   | SHIM, BARREL AR T=0.90 T40                  | .                     | 12  | 12  | 12  |      |   |   |                          |  |
| 143                     | 48202-04700      |   | SHIM, BARREL AR T=1.00 T40                  | .                     | 1   | 1   | 1   |      |   |   |                          |  |
| 144                     | 48202-04800      |   | SHIM, BARREL AR T=1.10 T40                  | .                     | 1   | 1   | 1   |      |   |   |                          |  |
| 145                     | 48202-04900      |   | SHIM, BARREL AR T=1.30 T40                  | .                     | 1   | 1   | 1   |      |   |   |                          |  |
| 146                     | 48202-05200      |   | BOLT, EYE T40                               | .                     | 1   | 1   | 1   |      |   |   | A                        |  |
| 147                     | 48202-05400      |   | NUT T40                                     | .                     | 2   | 2   | 2   |      |   |   | A                        |  |
| 148                     | 48202-05500      |   | BOLT, EYE T40                               | .                     | 2   | 2   | 2   |      |   |   | A                        |  |
| 149                     | 48208-05600      |   | BOLT, SHORT T40                             | .                     | 6   | 6   | 6   |      |   |   |                          |  |
| 150                     | 48208-05700      |   | BOLT, LONG T40                              | .                     | 2   | 2   | 2   |      |   |   |                          |  |
| 151                     | 48208-20100      |   | FLYWHEEL T40                                | .                     | 1   | 1   | 1   |      |   |   |                          |  |
| 152                     | 48208-20200      |   | COUPLING T40                                | .                     | 1   | 1   | 1   |      |   | @ 13100   |                          |  |
|                         | 48208-01200N1    |   | COUPLING T40                                | .                     | 1   | 1   | 1   |      |   | 13101@  |                          |  |
| 153                     | 48208-10300      |   | COUPLING, CROSS T40                         | .                     | 1   | 1   | 1   |      |   |   |                          |  |
| 154                     | 48208-10400      |   | PLATE, LAMINATE T40                         | .                     | 20  | 20  | 20  |      |   |   |                          |  |
| 155                     | 48208-40500      |   | CBUSHING, LONG T40                          | .                     | 4   | 4   | 4   |      |   | @ 13100   |                          |  |
|                         | 48208-5050031    |   | BUSHING, LONG T40                           | .                     | 4   | 4   | 4   |      |   |   |                          |  |
| 156                     | 48208-40600      |   | CBUSHING, SHORT T40                         | .                     | 4   | 4   | 4   |      |   | @ 13100   |                          |  |
|                         | 48208-5060031    |   | BUSHING, SHORT T40                          | .                     | 4   | 4   | 4   |      |   |   |                          |  |
| 157                     | 48208-30700      |   | WASHER, COUPLING T40                        | .                     | 8   | 8   | 8   |      |   |   |                          |  |
| 158                     | 32598-24900      |   | PLATE T40                                   | .                     | 1   | 1   | 1   |      |   |   |                          |  |
| 159                     | *                |   | NAME-PLATE T40                              | .                     | 1   | 1   | 1   |      |   |   |                          |  |
| 160                     | 04245-00120      |   | PUMP, FEED T40<br>SEE G/N 61-05             | .                     | 1   | 1   | 1   |      |   |   |                          |  |
| 161                     | 00665-02048      |   | RIVET, SCREW T40                            | .                     | 2   | 2   | 2   |      |   |   |                          |  |
| 162                     | 05946-00801      |   | WASHER, SEALING T40                         | .                     | 3   | 3   | 3   |      |   |   | A                        |  |
| 163                     | 05946-01001      |   | WASHER, SEALING T40                         | .                     | 12  | 12  | 12  |      |   |   | A                        |  |
| 164                     | 05946-01201      |   | WASHER, SEALING T40                         | .                     | 1   | 1   | 1   |      |   |   | A                        |  |
| 165                     | 05946-01401      |   | WASHER, SEALING T40                         | .                     | 6   | 6   | 6   |      |   |   | A                        |  |
| 166                     | F1805-06012      |   | BOLT, W/WASHER B/W T40                      | .                     | 2   | 2   | 2   |      |   |   | A                        |  |
| 167                     | F1035-14085      |   | BOLT T40                                    | .                     | 1   | 1   | 1   |      |   |   | A                        |  |
| 168                     | F1805-08030      |   | BOLT, W/WASHER B/W T40                      | .                     | 4   | 4   | 4   |      |   |   | A                        |  |
| 169                     | F1805-08025      |   | BOLT, W/WASHER B/W T40                      | .                     | 4   | 4   | 4   |      |   |   | A                        |  |
| 170                     | F1805-06020      |   | BOLT, W/WASHER B/W T40                      | .                     | 3   | 3   | 3   |      |   |   | A                        |  |
| 171                     | F2500-06000      |   | WASHER, PLAIN T40                           | .                     | 3   | 3   | 3   |      |   |   | A                        |  |
| 172                     | F2325-24000      |   | NUT, JAM T40                                | .                     | 1   | 1   | 1   |      |   |   |                          |  |
| 173                     | F2515-14000      |   | WASHER, SPRING T40                          | .                     | 1   | 1   | 1   |      |   |   | A                        |  |
| 174                     | F2515-24000      |   | WASHER, SPRING T40                          | .                     | 1   | 1   | 1   |      |   | @ 12160A  |                          |  |
|                         | 32507-0140031    |   | WASHER T40                                  | .                     | 1   | 1   | 1   |      |   |   | A                        |  |
| 175                     | F2870-07025      |   | KEY, WOODRUFF T40                           | .                     | 1   | 1   | 1   |      |   |   |                          |  |
| 176                     | 48202-07100      |   | SEAL, OIL T40                               | .                     | 1   | 1   | 1   |      |   |   | A                        |  |
| 177                     | F3150-00800      |   | CO-RING T40                                 | .                     | 2   | 2   | 2   |      |   | @ 12160A  |                          |  |
|                         | 05507-0008031    |   | O-RING T40                                  | .                     | 2   | 2   | 2   |      |   |   | A                        |  |
| 178                     | F3153-03500      |   | CO-RING T40                                 | .                     | 1   | 1   | 1   |      |   | @ 12160A  |                          |  |

96-01-25

410309-03

インジェクション ポンプ (ソノ 1)  
61-04-A INJECTION PUMP (PART-1)

-134-

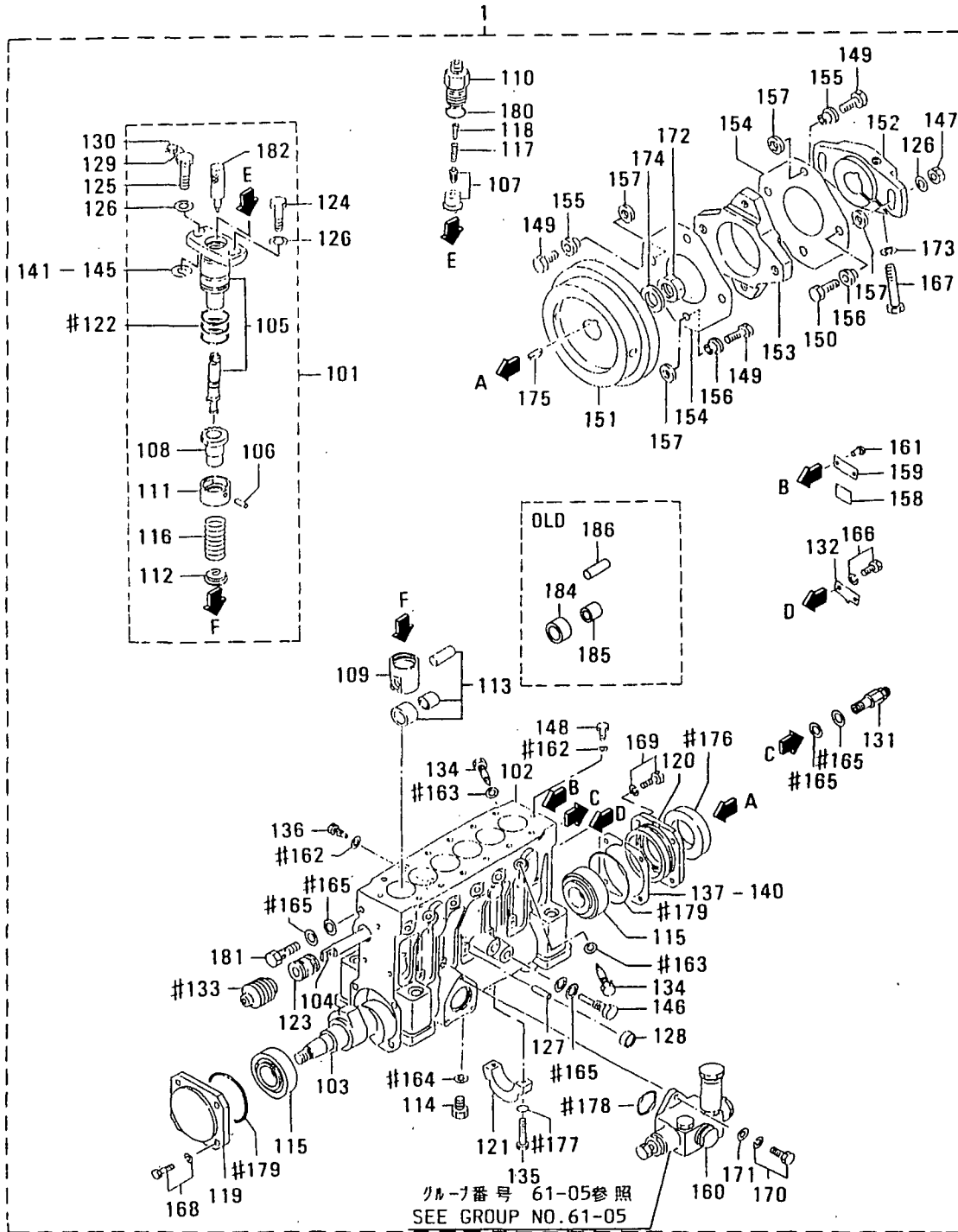

183

122 133 162 163 164 165 176 177 178 179 180  
" # "マークのアイテムからなる  
CONSISTS OF THE ITEMS WITH MARK " # "

インジェクション ポンプ (ソノ 1)  
61-04-A INJECTION PUMP (PART-1)

-135-

| 見出<br>番号<br>REF.<br>-NO. | 部品番号<br>PART NO. | 代<br>記<br>記<br>号<br>R<br>S<br>C<br>E<br>N<br>P<br>Q<br>G | 部品名称 および 記事・仕様記号<br>PART NAME & DESCRIPTION | 型式<br>個数<br>MODEL&QTY |     |     |     | 適用号機<br>APPLICABLE<br>SERIAL NO.<br>FROM@--@UPTORD | 機<br>区<br>規<br>M<br>V<br>R |
|--------------------------|------------------|--|---|-----------------------|-----|-----|-----|--|----------------------------|
|                          |                  |  |   | P                     | T   | A   | P   |  |                            |
|                          |                  |  |   | -01                   | -01 | -01 | -02 |  |                            |
| 178                      | F3156-0350031    |  | O-RING T40                                  | .                     | 1   | 1   | 1   |  | A                          |
| 179                      | F3156-08000      |  | O-RING T40                                  | .                     | 2   | 2   | 2   |  | A                          |
| 180                      | 05507-20250      |  | O-RING T40                                  | .                     | 6   | 6   | 6   |  | A                          |
| 181                      | F4610-14000      |  | CBOLT,EYE T40                               | .                     | 1   | 1   | 1   | @ 12998A   | A                          |
|                          | 48230-0510031    |  | BOLT,EYE T40                                | .                     | 1   | 1   | 1   |  | A                          |
| 182                      | 48291-00301      |  | HOLDER,PLUNGER SERVICE ONLY T40             | .                     | 6   | 6   | 6   |  | A                          |
| 183                      | 48202-09100      |  | CREPAIR KIT CONSISTS OF "#"                 | .                     | 1   | 1   | 1   | @ 13151A   | A                          |
|                          |                  |  | T40   |                       |     |     |     |  |                            |
|                          | 48202-1910031    |  | REPAIR KIT CONSISTS OF "#"                  | .                     | 1   | 1   | 1   |  | A                          |
|                          |                  |  | T40   |                       |     |     |     |  |                            |
| 184                      | 48202-11400      |  | DRROLLER,TAPPET T40                         | .                     | 6   | 6   | 6   | @ 12882  | A                          |
| 185                      | 48202-01500      |  | DBEARING,ROLLER T40                         | .                     | 6   | 6   | 6   | @ 12882A   | A                          |
| 186                      | 48202-11600      |  | DPIN,TAPPET T40                             | .                     | 6   | 6   | 6   | @ 12882A   | A                          |

インジェクション ポンプ (ソノ 2)  
61-04-B INJECTION PUMP (PART-2)

-136-

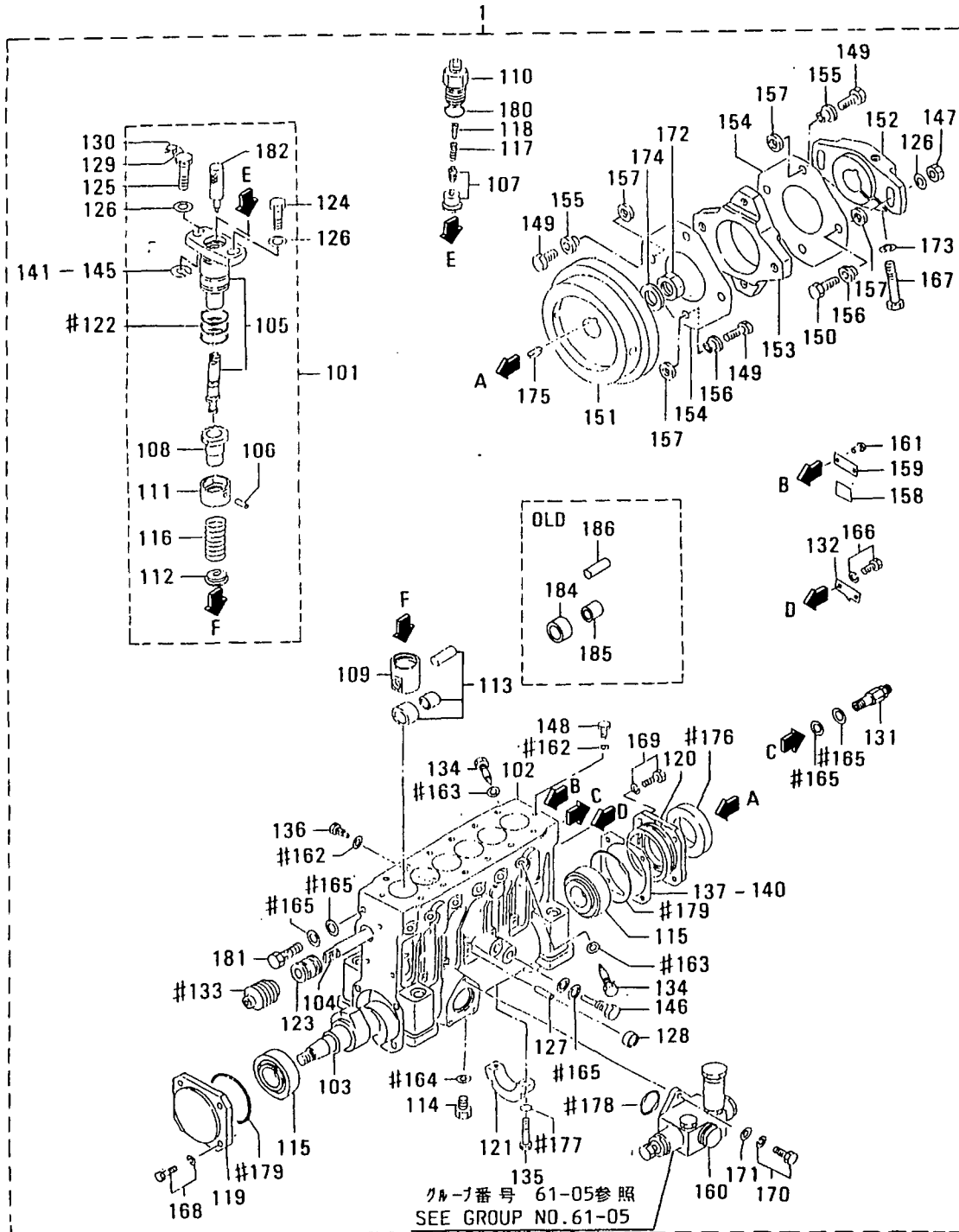

183

122 133 162 163 164 165 176 177 178 179 180  
"#"マークのアイテムからなる  
CONSISTS OF THE ITEMS WITH MARK " # "

インジェクション ポンプ (ソノ 2)  
61-04-B INJECTION PUMP (PART-2)

-137-

| 見出<br>番号<br>REF.<br>NO. | 部品番号<br>PART NO. | 代<br>記<br>記<br>号<br>RSC<br>/EN<br>POG | 部品名称 および 記事・仕様記号<br>PART NAME & DESCRIPTION | 型式 MODEL&QTY<br>個数 |      |     |     | 適用号機<br>APPLICABLE<br>SERIAL NO.<br>FROM@--@UPTORD | 機<br>区<br>別<br>MV<br>/R |
|-------------------------|------------------|---------------------------------------|---|--------------------|------|-----|-----|--|-------------------------|
|                         |                  |                                       |   | PT                 | TAPT | KPT | KTK |  |                         |
| 1                       | 48210-50001      |                                       | CPUMP ASSY, INJ T50                         | .                  | 1    | 1   | 1   | @ 11667  |                         |
|                         | 48230-00000      | 1                                     | CPUMP ASSY, INJ T50                         | .                  | 1    | 1   | 1   | 11668@@ 12368                                      |                         |
|                         | 48230-10000      | 2                                     | CPUMP ASSY, INJ T50                         | .                  | 1    | 1   | 1   | 12369@@ 12696                                      |                         |
|                         | 48230-10001      | 3                                     | CPUMP ASSY, INJ T50                         | .                  | 1    | 1   | 1   | 12369@@@ 12703                                     | V                       |
|                         | 48261-00000      | 4                                     | CPUMP ASSY, INJ T50                         | .                  | 1    | 1   | 1   | 12704@@@ 12998                                     | V                       |
|                         | 48261-00001      | 5                                     | CPUMP ASSY, INJ T50                         | .                  | 1    | 1   | 1   | 12704@@@ 13100                                     | V                       |
|                         | 48261-10000      | 6                                     | CPUMP ASSY, INJ T50                         | .                  | 1    | 1   | 1   | 13101@@@ 13151                                     | V                       |
|                         | 48261-10001      | 7                                     | PUMP ASSY, INJ T50                          | .                  | 1    | 1   | 1   | 13101@   | V                       |
| 101                     | 48291-03010      |                                       | CBLOCK, TWIN PLUNGER T50                    | .                  | 6    | 6   | 6   | @ 12998  |                         |
|                         | 48291-13011      | 31                                    | BLOCK, TWIN PLUNGER T50                     | .                  | 6    | 6   | 6   |  |                         |
| 102                     | 48230-00100      |                                       | CCASE, INJ PUMP T50                         | .                  | 1    | 1   | 1   | @ 13151  |                         |
|                         | 48230-10100      | 31                                    | CASE, INJ PUMP T50                          | .                  | 1    | 1   | 1   |  |                         |
| 103                     | 48210-10201      |                                       | CAMSHAFT T50                                | .                  | 1    | 1   | 1   |  |                         |
| 104                     | 48202-10300      |                                       | RACK T50                                    | .                  | 1    | 1   | 1   |  |                         |
| 105                     | *                |                                       | PLUNGER ASSY, TWIN T50                      | .                  | 6    | 6   | 6   |  |                         |
| 106                     | *                |                                       | PIN, KNOCK T50                              | .                  | 6    | 6   | 6   |  |                         |
| 107                     | 48230-03010      |                                       | CVALVE ASSY, DELIVERY T50                   | .                  | 6    | 6   | 6   | @ 12368  |                         |
|                         | 48230-03020      | 1                                     | CVALVE ASSY, DELIVERY T50                   | .                  | 6    | 6   | 6   | 12369@@@ 12703                                     |                         |
|                         | 48230-03050      | 32                                    | VALVE ASSY, DELIVERY T50                    | .                  | 6    | 6   | 6   | 12369@   |                         |
| 108                     | 48202-40600      |                                       | CPINION T50                                 | .                  | 6    | 6   | 6   | @ 12998  |                         |
|                         | 48202-08100      | 31                                    | PINION T50                                  | .                  | 6    | 6   | 6   |  |                         |
| 109                     | 48202-25900      |                                       | CTAPPET T50                                 | .                  | 6    | 6   | 6   | @ 13151  |                         |
|                         | 48202-35900      | 31                                    | TAPPET T50                                  | .                  | 6    | 6   | 6   |  |                         |
| 110                     | *                |                                       | CHOLDER, VALVE T50                          | .                  | 6    | 6   | 6   |  |                         |
|                         | 48210-04100      | 11                                    | CHOLDER, VALVE T50                          | .                  | 6    | 6   | 6   | @ 13151  |                         |
|                         | 48210-14100      | 32                                    | HOLDER, VALVE T50                           | .                  | 6    | 6   | 6   |  |                         |
| 111                     | 48202-21201      |                                       | SEAT, UPPER T50                             | .                  | 6    | 6   | 6   |  |                         |
| 112                     | 48202-11300      |                                       | CSEAT, LOWER SPRING T50                     | .                  | 6    | 6   | 6   | @ 12998  |                         |
|                         | 48202-21300      | 31                                    | SEAT, LOWER SPRING T50                      | .                  | 6    | 6   | 6   |  |                         |
| 113                     | 48210-00030      |                                       | ATAPPET ASSY, ROLLER T50                    | .                  | 6    | 6   | 6   | 12883@   |                         |
| 114                     | F5000-12000      |                                       | PLUG, DRAIN T50                             | .                  | 1    | 1   | 1   |  |                         |
| 115                     | F8143-32207      |                                       | BEARING, TAPER ROLLER T50                   | .                  | 2    | 2   | 2   |  | A                       |
| 116                     | 48202-11700      |                                       | SPRING, PLUNGER T50                         | .                  | 6    | 6   | 6   |  | A                       |
| 117                     | 48202-01800      |                                       | SPRING, VALVE T50                           | .                  | 6    | 6   | 6   |  | A                       |
| 118                     | 48202-01900      |                                       | STOPPER T50                                 | .                  | 6    | 6   | 6   |  |                         |
| 119                     | 48210-25600      |                                       | COVER, FRONT T50                            | .                  | 1    | 1   | 1   |  |                         |
| 120                     | 48202-12200      |                                       | COVER, REAR T50                             | .                  | 1    | 1   | 1   |  |                         |
| 121                     | 48202-02300      |                                       | BEARING, CENTER T50                         | .                  | 1    | 1   | 1   |  |                         |
| 122                     | 48202-12400      |                                       | O-RING T50                                  | .                  | 18   | 18  | 18  |  | A                       |
| 123                     | 48202-22500      |                                       | BUSHING, RACK T50                           | .                  | 2    | 2   | 2   |  |                         |
| 124                     | 48202-02600      |                                       | BOLT, BARREL T50                            | .                  | 6    | 6   | 6   |  |                         |
| 125                     | 48202-07600      |                                       | BOLT, BARREL T50                            | .                  | 6    | 6   | 6   |  |                         |
| 126                     | 48202-22800      |                                       | WASHER, BARREL T50                          | .                  | 14   | 14  | 14  |  |                         |
| 127                     | 48202-02900      |                                       | PIN T50                                     | .                  | 7    | 7   | 7   |  | A                       |
| 128                     | 04826-21000      |                                       | CAP, SEALING T50                            | .                  | 7    | 7   | 7   |  |                         |
| 129                     | 48202-05800      |                                       | WIRE T50                                    | .                  | 1    | 1   | 1   |  |                         |
| 130                     | 48000-96600      |                                       | SEAL T50                                    | .                  | 1    | 1   | 1   |  | A                       |
| 131                     | 48202-24000      |                                       | VALVE ASSY, CHECK T50                       | .                  | 1    | 1   | 1   |  |                         |
| 132                     | 48202-23400      |                                       | POINTER T50                                 | .                  | 1    | 1   | 1   |  |                         |
| 133                     | 48202-13500      |                                       | BELLOWS T50                                 | .                  | 2    | 2   | 2   |  |                         |

インジェクション ポンプ (ソノ 2)  
61-04-B INJECTION PUMP (PART-2)

-138-

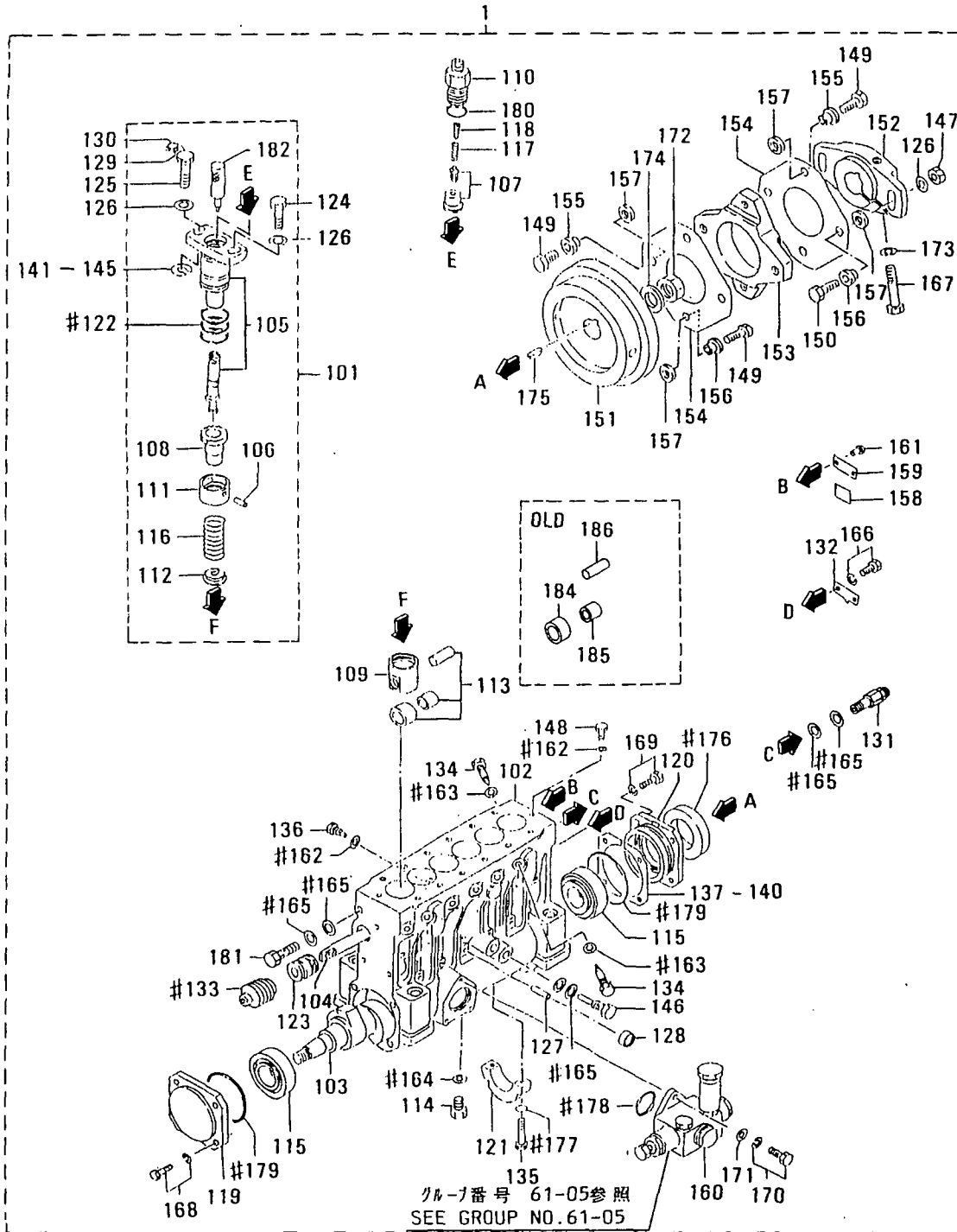

183

122 133 162 163 164 165 176 177 178 179 180  
"#"マークのアイテムからなる  
CONSISTS OF THE ITEMS WITH MARK " # "

インジェクション ポンプ (ソノ 2)  
61-04-B INJECTION PUMP (PART-2)

-139-

| 見出<br>番号<br>REF.<br>NO. | 部品番号<br>PART NO. | 代<br>表<br>記<br>号<br>RSC<br>/EN<br>PQQ | 部品名称 および 記事・仕様記号<br>PART NAME & DESCRIPTION | 型式<br>MODEL&QTY |    |    |   | 適用号機<br>APPLICABLE<br>SERIAL NO.<br>FROM@--@UPTORD | 機<br>種<br>MV<br>/R |   |   |          |   |   |
|-------------------------|------------------|---------------------------------------|---|-----------------|----|----|---|--|--------------------|---|---|----------|---|---|
|                         |                  |                                       |   | 個数              |    |    |   |  |                    |   |   |          |   |   |
|                         |                  |                                       |   | P               | T  | A  | P |  |                    | T | K | P        | T | K |
| 134                     | 48202-33600      |                                       | BOLT, DEFLECTOR T50                         | . 12            | 12 | 12 |   |  |                    |   |   |          |   |   |
| 135                     | 48202-23800      |                                       | BOLT T50                                    | . 2             | 2  | 2  |   |  |                    |   |   |          |   | A |
| 136                     | 48202-23900      |                                       | SCREW, SET T50                              | . 1             | 1  | 1  |   |  |                    |   |   |          |   |   |
| 137                     | 48202-14100      |                                       | SHIM, CASE AR T=0.50 T50                    | . 4             | 4  | 4  |   |  |                    |   |   |          |   |   |
| 138                     | 48202-14200      |                                       | SHIM, CASE AR T=0.10 T50                    | . 1             | 1  | 1  |   |  |                    |   |   |          |   |   |
| 139                     | 48202-14300      |                                       | SHIM, CASE AR T=0.15 T50                    | . 1             | 1  | 1  |   |  |                    |   |   |          |   |   |
| 140                     | 48202-14400      |                                       | SHIM, CASE AR T=0.30 T50                    | . 2             | 2  | 2  |   |  |                    |   |   |          |   |   |
| 141                     | 48202-04500      |                                       | SHIM, BARREL AR T=0.80 T50                  | . 1             | 1  | 1  |   |  |                    |   |   |          |   |   |
| 142                     | 48202-04600      |                                       | SHIM, BARREL AR T=0.90 T50                  | . 12            | 12 | 12 |   |  |                    |   |   |          |   |   |
| 143                     | 48202-04700      |                                       | SHIM, BARREL AR T=1.00 T50                  | . 1             | 1  | 1  |   |  |                    |   |   |          |   |   |
| 144                     | 48202-04800      |                                       | SHIM, BARREL AR T=1.10 T50                  | . 1             | 1  | 1  |   |  |                    |   |   |          |   |   |
| 145                     | 48202-04900      |                                       | SHIM, BARREL AR T=1.30 T50                  | . 1             | 1  | 1  |   |  |                    |   |   |          |   |   |
| 146                     | 48202-05200      |                                       | BOLT, EYE T50                               | . 1             | 1  | 1  |   |  |                    |   |   |          |   | A |
| 147                     | 48202-05400      |                                       | NUT T50                                     | . 2             | 2  | 2  |   |  |                    |   |   |          |   | A |
| 148                     | 48202-05500      |                                       | BOLT, EYE T50                               | . 2             | 2  | 2  |   |  |                    |   |   |          |   | A |
| 149                     | 48208-05600      |                                       | BOLT, SHORT T50                             | . 6             | 6  | 6  |   |  |                    |   |   |          |   |   |
| 150                     | 48208-05700      |                                       | BOLT, LONG T50                              | . 2             | 2  | 2  |   |  |                    |   |   |          |   |   |
| 151                     | 48208-20100      |                                       | FLYWHEEL T50                                | . 1             | 1  | 1  |   |  |                    |   |   |          |   |   |
| 152                     | 48208-20200      |                                       | COUPLING T50                                | . 1             | 1  | 1  |   |  |                    |   |   | @ 13100  |   |   |
|                         | 48208-01200N1    |                                       | COUPLING T50                                | . 1             | 1  | 1  |   |  |                    |   |   | 13101@   |   |   |
| 153                     | 48208-10300      |                                       | COUPLING, CROSS T50                         | . 1             | 1  | 1  |   |  |                    |   |   |          |   |   |
| 154                     | 48208-10400      |                                       | PLATE, LAMINATE T50                         | . 20            | 20 | 20 |   |  |                    |   |   |          |   |   |
| 155                     | 48208-40500      |                                       | BUSHING, LONG T50                           | . 4             | 4  | 4  |   |  |                    |   |   | @ 13100  |   |   |
|                         | 48208-5050031    |                                       | BUSHING, LONG T50                           | . 4             | 4  | 4  |   |  |                    |   |   |          |   |   |
| 156                     | 48208-40600      |                                       | BUSHING, SHORT T50                          | . 4             | 4  | 4  |   |  |                    |   |   | @ 13100  |   |   |
|                         | 48208-5060031    |                                       | BUSHING, SHORT T50                          | . 4             | 4  | 4  |   |  |                    |   |   |          |   |   |
| 157                     | 48208-30700      |                                       | WASHER, COUPLING T50                        | . 8             | 8  | 8  |   |  |                    |   |   |          |   |   |
| 158                     | 32598-24900      |                                       | PLATE T50                                   | . 1             | 1  | 1  |   |  |                    |   |   |          |   |   |
| 159                     | *                |                                       | NAME-PLATE T50                              | . 1             | 1  | 1  |   |  |                    |   |   |          |   |   |
| 160                     | 04245-00120      |                                       | PUMP, FEED T50                              | . 1             | 1  | 1  |   |  |                    |   |   |          |   |   |
|                         |                  |                                       | SEE G/N 61-05                               |                 |    |    |   |  |                    |   |   |          |   |   |
| 161                     | 00665-02048      |                                       | RIVET, SCREW T50                            | . 2             | 2  | 2  |   |  |                    |   |   |          |   |   |
| 162                     | 05946-00801      |                                       | WASHER, SEALING T50                         | . 3             | 3  | 3  |   |  |                    |   |   |          |   | A |
| 163                     | 05946-01001      |                                       | WASHER, SEALING T50                         | . 12            | 12 | 12 |   |  |                    |   |   |          |   | A |
| 164                     | 05946-01201      |                                       | WASHER, SEALING T50                         | . 1             | 1  | 1  |   |  |                    |   |   |          |   | A |
| 165                     | 05946-01401      |                                       | WASHER, SEALING T50                         | . 6             | 6  | 6  |   |  |                    |   |   |          |   | A |
| 166                     | F1805-06012      |                                       | BOLT, W/WASHER B/W T50                      | . 2             | 2  | 2  |   |  |                    |   |   |          |   | A |
| 167                     | F1035-14085      |                                       | BOLT T50                                    | . 1             | 1  | 1  |   |  |                    |   |   |          |   | A |
| 168                     | F1805-08030      |                                       | BOLT, W/WASHER B/W T50                      | . 4             | 4  | 4  |   |  |                    |   |   |          |   | A |
| 169                     | F1805-08025      |                                       | BOLT, W/WASHER B/W T50                      | . 4             | 4  | 4  |   |  |                    |   |   |          |   | A |
| 170                     | F1805-06020      |                                       | BOLT, W/WASHER B/W T50                      | . 3             | 3  | 3  |   |  |                    |   |   |          |   | A |
| 171                     | F2500-06000      |                                       | WASHER, PLAIN T50                           | . 3             | 3  | 3  |   |  |                    |   |   |          |   | A |
| 172                     | F2325-24000      |                                       | NUT, JAM T50                                | . 1             | 1  | 1  |   |  |                    |   |   |          |   | A |
| 173                     | F2515-14000      |                                       | WASHER, SPRING T50                          | . 1             | 1  | 1  |   |  |                    |   |   |          |   | A |
| 174                     | F2515-24000      |                                       | WASHER, SPRING T50                          | . 1             | 1  | 1  |   |  |                    |   |   | @ 12160A |   | A |
|                         | 32507-0140031    |                                       | WASHER T50                                  | . 1             | 1  | 1  |   |  |                    |   |   |          |   | A |
| 175                     | F2870-07025      |                                       | KEY, WOODRUFF T50                           | . 1             | 1  | 1  |   |  |                    |   |   |          |   | A |
| 176                     | 48202-07100      |                                       | SEAL, OIL T50                               | . 1             | 1  | 1  |   |  |                    |   |   |          |   | A |
| 177                     | F3150-00800      |                                       | O-RING T50                                  | . 2             | 2  | 2  |   |  |                    |   |   | @ 12160A |   | A |
|                         | 05507-0008031    |                                       | O-RING T50                                  | . 2             | 2  | 2  |   |  |                    |   |   |          |   | A |

インジェクション ポンプ (ソノ 2)  
61-04-B INJECTION PUMP (PART-2)

-140-

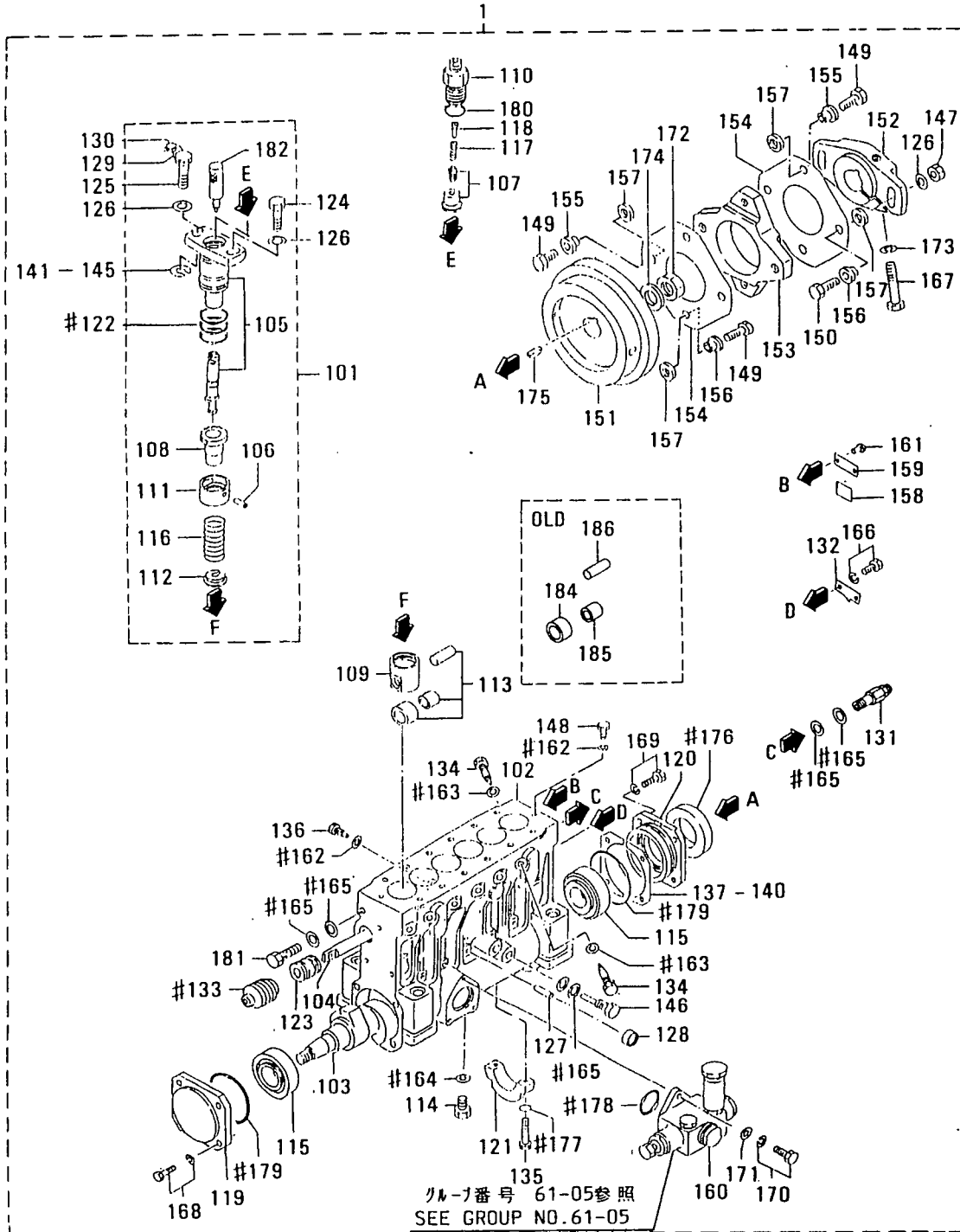

183

122 133 162 163 164 165 176 177 178 179 180  
"#" "マークのアイテムからなる  
CONSISTS OF THE ITEMS WITH MARK"#" "

インジェクション ポンプ (ソノ 2)  
61-04-B INJECTION PUMP (PART-2)

-141-

| 見出<br>番号<br>REF.<br>-NO. | 部品番号<br>PART NO. | 代<br>記<br>号<br>RSC<br>/EN<br>POG | 部品名称 および 記事・仕様記号<br>PART NAME & DESCRIPTION | 型式<br>個数<br>MODEL&QTY |   |   |   | 適用号機<br>APPLICABLE<br>SERIAL NO.<br>FROM@--@UPTORD | 機<br>区<br>別<br>M/V<br>/R<br>ORD |   |
|--------------------------|------------------|----------------------------------|---|-----------------------|---|---|---|--|---------------------------------|---|
|                          |                  |                                  |   | P                     | T | A | P |  |                                 | T |
| 178                      | F3153-03500      |                                  | CO-RING T50                                 | .                     | 1 | 1 | 1 |  | @ 12160A                        | A |
|                          | F3156-03500      | 31                               | O-RING T50                                  | .                     | 1 | 1 | 1 |  |                                 | A |
| 179                      | F3156-08000      |                                  | O-RING T50                                  | .                     | 2 | 2 | 2 |  |                                 | A |
| 180                      | 05507-20250      |                                  | O-RING T50                                  | .                     | 6 | 6 | 6 |  |                                 | A |
| 181                      | F4610-14000      |                                  | CBOLT, EYE T50                              | .                     | 1 | 1 | 1 |  | @ 12998A                        | A |
|                          | 48230-05100      | 31                               | BOLT, EYE T50                               | .                     | 1 | 1 | 1 |  |                                 | A |
| 182                      | 48291-00301      |                                  | HOLDER, PLUNGER SERVICE ONLY T50            | .                     | 6 | 6 | 6 |  |                                 |   |
| 183                      | 48202-09100      |                                  | CREPAIR KIT CONSISTS OF "#"                 | .                     | 1 | 1 | 1 |  | @ 13151A                        |   |
|                          |                  |                                  | T50   |                       |   |   |   |  |                                 |   |
|                          | 48202-19100      | 31                               | REPAIR KIT CONSISTS OF "#"                  | .                     | 1 | 1 | 1 |  |                                 | A |
|                          |                  |                                  | T50   |                       |   |   |   |  |                                 |   |
| 184                      | 48202-11400      |                                  | DROLLER, TAPPET T50                         | .                     | 6 | 6 | 6 |  | @ 12882                         |   |
| 185                      | 48202-01500      |                                  | DBEARING, ROLLER T50                        | .                     | 6 | 6 | 6 |  | @ 12882A                        |   |
| 186                      | 48202-11600      |                                  | DPIN, TAPPET T50                            | .                     | 6 | 6 | 6 |  | @ 12882A                        |   |

インジェクション ポンプ (ソノ 3)  
 61-04-C INJECTION PUMP (PART-3)

-142-

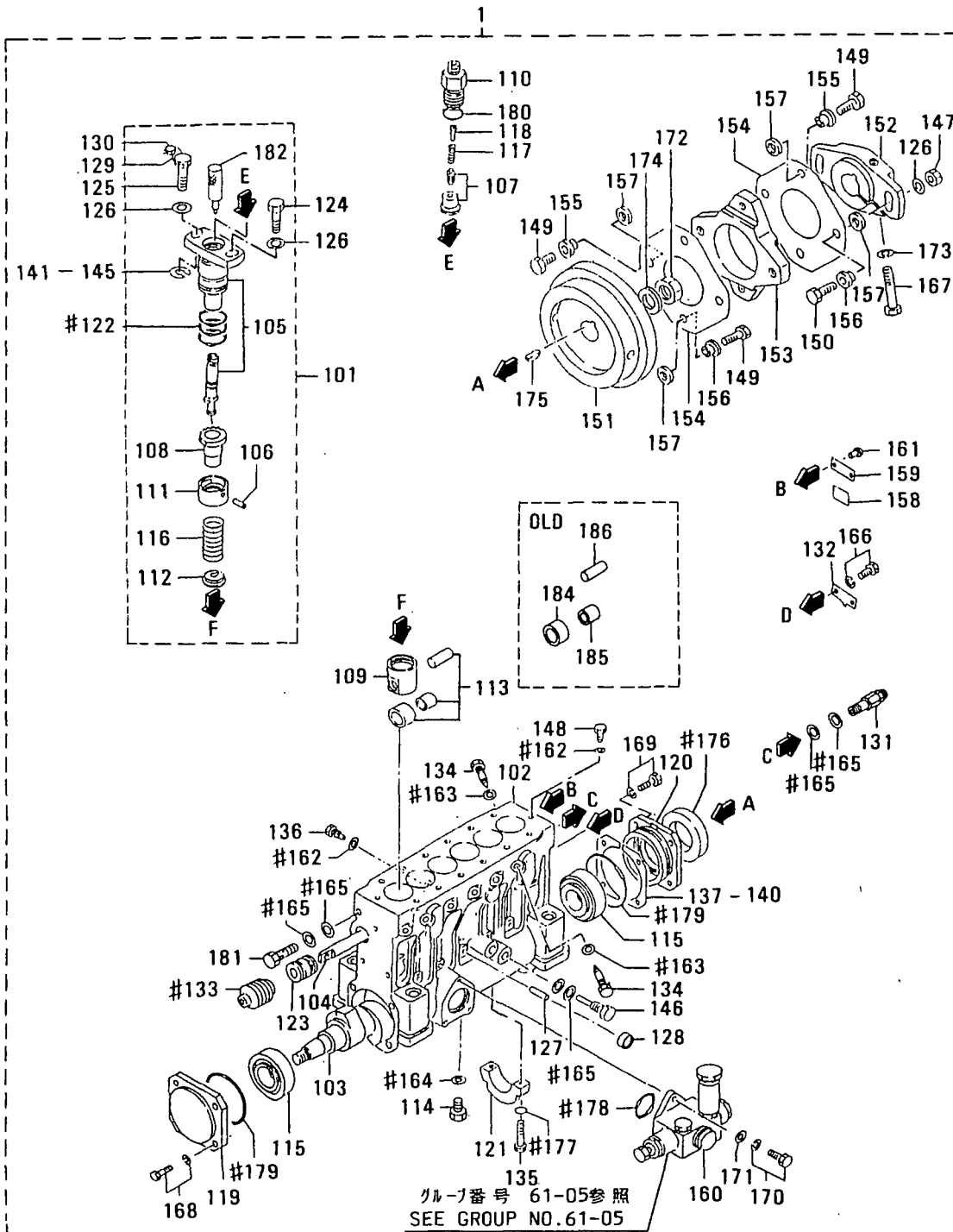

グループ番号 61-05参照  
 SEE GROUP NO.61-05

183  
 122 133 162 163 164 165 176 177 178 179 180  
 "# "マークのアイテムからなる  
 CONSISTS OF THE ITEMS WITH MARK "# "

インジェクション ポンプ (リノ 3)  
61-04-C INJECTION PUMP (PART-3)

-143-

| 見出<br>番号<br>REF.<br>NO. | 部品番号<br>PART NO. | 代交記<br>種別号<br>RSC<br>/EN<br>PQG | 部品名称 および 記事・仕様記号<br>PART NAME & DESCRIPTION | 型式<br>MODEL&QTY |     |     |     | 適用号機<br>APPLICABLE<br>SERIAL NO.<br>FROM@--@UPTORD | 機<br>M/V<br>/R<br>ORD |
|-------------------------|------------------|---------------------------------|---|-----------------|-----|-----|-----|--|-----------------------|
|                         |                  |                                 |   | 個数              |     |     |     |  |                       |
|                         |                  |                                 |   | P               | T   | A   | P   |  |                       |
|                         |                  |                                 |   | -01             | -01 | -01 | -02 |  |                       |
| 1                       | 48210-50001      |                                 | CPUMP ASSY,INJ T60                          | 1               | 1   | 1   | 1   | @ 11667  |                       |
|                         | 48230-00000      | 1                               | CPUMP ASSY,INJ T60                          | 1               | 1   | 1   | 1   | 11668@@ 12368                                      |                       |
|                         | 48230-10000      | 2                               | CPUMP ASSY,INJ T60                          | 1               | 1   | 1   | 1   | 12369@@ 12696                                      |                       |
|                         | 48230-10001      | 3                               | CPUMP ASSY,INJ T60                          | 1               | 1   | 1   | 1   | 12369@@ 12703                                      | V                     |
|                         | 48260-00000      | 4                               | CPUMP ASSY,INJ T60                          | 1               | 1   | 1   | 1   | 12704@@ 12998                                      | V                     |
|                         | 48260-00001      | 5                               | CPUMP ASSY,INJ T60                          | 1               | 1   | 1   | 1   | 12704@@ 13100                                      | V                     |
|                         | 48260-10000      | 6                               | CPUMP ASSY,INJ T60                          | 1               | 1   | 1   | 1   | 13101@@ 13151                                      | V                     |
|                         | 48260-10001      | 7                               | PUMP ASSY,INJ T60                           | 1               | 1   | 1   | 1   | 13101@   | V                     |
| 101                     | 48291-03010      |                                 | CBLOCK,TWIN PLUNGER T60                     | 6               | 6   | 6   | 6   | @ 12998  |                       |
|                         | 48291-13011      | 3                               | BLOCK,TWIN PLUNGER T60                      | 6               | 6   | 6   | 6   |  |                       |
| 102                     | 48230-00100      |                                 | CCASE,INJ PUMP T60                          | 1               | 1   | 1   | 1   | @ 13151  |                       |
|                         | 48230-10100      | 3                               | CASE,INJ PUMP T60                           | 1               | 1   | 1   | 1   |  |                       |
| 103                     | 48210-10201      |                                 | CAMSHAFT T60                                | 1               | 1   | 1   | 1   |  |                       |
| 104                     | 48202-10300      |                                 | RACK T60                                    | 1               | 1   | 1   | 1   |  |                       |
| 105                     | *                |                                 | PLUNGER ASSY,TWIN T60                       | 6               | 6   | 6   | 6   |  |                       |
| 106                     | *                |                                 | PIN,KNOCK T60                               | 6               | 6   | 6   | 6   |  |                       |
| 107                     | 48230-03010      |                                 | CVALVE ASSY,DELIVERY T60                    | 6               | 6   | 6   | 6   | @ 12368  |                       |
|                         | 48230-03020      | 1                               | CVALVE ASST,DELIVERY T60                    | 6               | 6   | 6   | 6   | 12369@@ 12703                                      |                       |
|                         | 48230-03040      | 3                               | VALVE ASSY,DELIVERY T60                     | 6               | 6   | 6   | 6   | 12369@   |                       |
| 108                     | 48202-40600      |                                 | CPINION T60                                 | 6               | 6   | 6   | 6   | @ 12998  |                       |
|                         | 48202-08100      | 3                               | PINION T60                                  | 6               | 6   | 6   | 6   |  |                       |
| 109                     | 48202-25900      |                                 | CTAPPET T60                                 | 6               | 6   | 6   | 6   | @ 13151  |                       |
|                         | 48202-35900      | 3                               | TAPPET T60                                  | 6               | 6   | 6   | 6   |  |                       |
| 110                     | *                |                                 | CHOLDER,VALVE T60                           | 6               | 6   | 6   | 6   |  |                       |
|                         | 48210-04100      | 1                               | CHOLDER,VALVE T60                           | 6               | 6   | 6   | 6   | @ 13151  |                       |
|                         | 48210-14100      | 3                               | HOLDER,VALVE T60                            | 6               | 6   | 6   | 6   |  |                       |
| 111                     | 48202-21201      |                                 | SEAT,UPPER T60                              | 6               | 6   | 6   | 6   |  |                       |
| 112                     | 48202-11300      |                                 | CSEAT,LOWER SPRING T60                      | 6               | 6   | 6   | 6   | @ 12998  |                       |
|                         | 48202-21300      | 3                               | SEAT,LOWER SPRING T60                       | 6               | 6   | 6   | 6   |  |                       |
| 113                     | 48210-00030      |                                 | ATAPPET ASSYT,ROLLER T60                    | 6               | 6   | 6   | 6   | 12883@   |                       |
| 114                     | F5000-12000      |                                 | PLUG,DRAIN T60                              | 1               | 1   | 1   | 1   |  |                       |
| 115                     | F8143-32207      |                                 | BEARING,TAPER ROLLER T60                    | 2               | 2   | 2   | 2   |  | A                     |
| 116                     | 48202-11700      |                                 | SPRING,PLUNGER T60                          | 6               | 6   | 6   | 6   |  | A                     |
| 117                     | 48202-01800      |                                 | SPRING,VALVE T60                            | 6               | 6   | 6   | 6   |  | A                     |
| 118                     | 48202-01900      |                                 | STOPPER T60                                 | 6               | 6   | 6   | 6   |  |                       |
| 119                     | 48210-25600      |                                 | COVER,FRONT T60                             | 1               | 1   | 1   | 1   |  |                       |
| 120                     | 48202-12200      |                                 | COVER,REAR T60                              | 1               | 1   | 1   | 1   |  |                       |
| 121                     | 48202-02300      |                                 | BEARING,CENTER T60                          | 1               | 1   | 1   | 1   |  |                       |
| 122                     | 48202-12400      |                                 | O-RING T60                                  | 18              | 18  | 18  | 18  |  | A                     |
| 123                     | 48202-22500      |                                 | BUSHING,RACK T60                            | 2               | 2   | 2   | 2   |  |                       |
| 124                     | 48202-02600      |                                 | BOLT,BARREL T60                             | 6               | 6   | 6   | 6   |  |                       |
| 125                     | 48202-07600      |                                 | BOLT,BARREL T60                             | 6               | 6   | 6   | 6   |  |                       |
| 126                     | 48202-22800      |                                 | WASHER,BARREL T60                           | 14              | 14  | 14  | 14  |  |                       |
| 127                     | 48202-02900      |                                 | PIN T60                                     | 7               | 7   | 7   | 7   |  | A                     |
| 128                     | 04826-21000      |                                 | CAP,SEALING T60                             | 7               | 7   | 7   | 7   |  |                       |
| 129                     | 48202-05800      |                                 | WIRE T60                                    | 1               | 1   | 1   | 1   |  |                       |
| 130                     | 48000-96600      |                                 | SEAL T60                                    | 1               | 1   | 1   | 1   |  | A                     |
| 131                     | 48202-24000      |                                 | VALVE ASSY,CHECK T60                        | 1               | 1   | 1   | 1   |  |                       |
| 132                     | 48202-23400      |                                 | POINTER T60                                 | 1               | 1   | 1   | 1   |  |                       |
| 133                     | 48202-13500      |                                 | BELLOWS T60                                 | 2               | 2   | 2   | 2   |  |                       |

インジェクション ポンプ (ソノ 3)  
61-04-C INJECTION PUMP (PART-3)

-144-

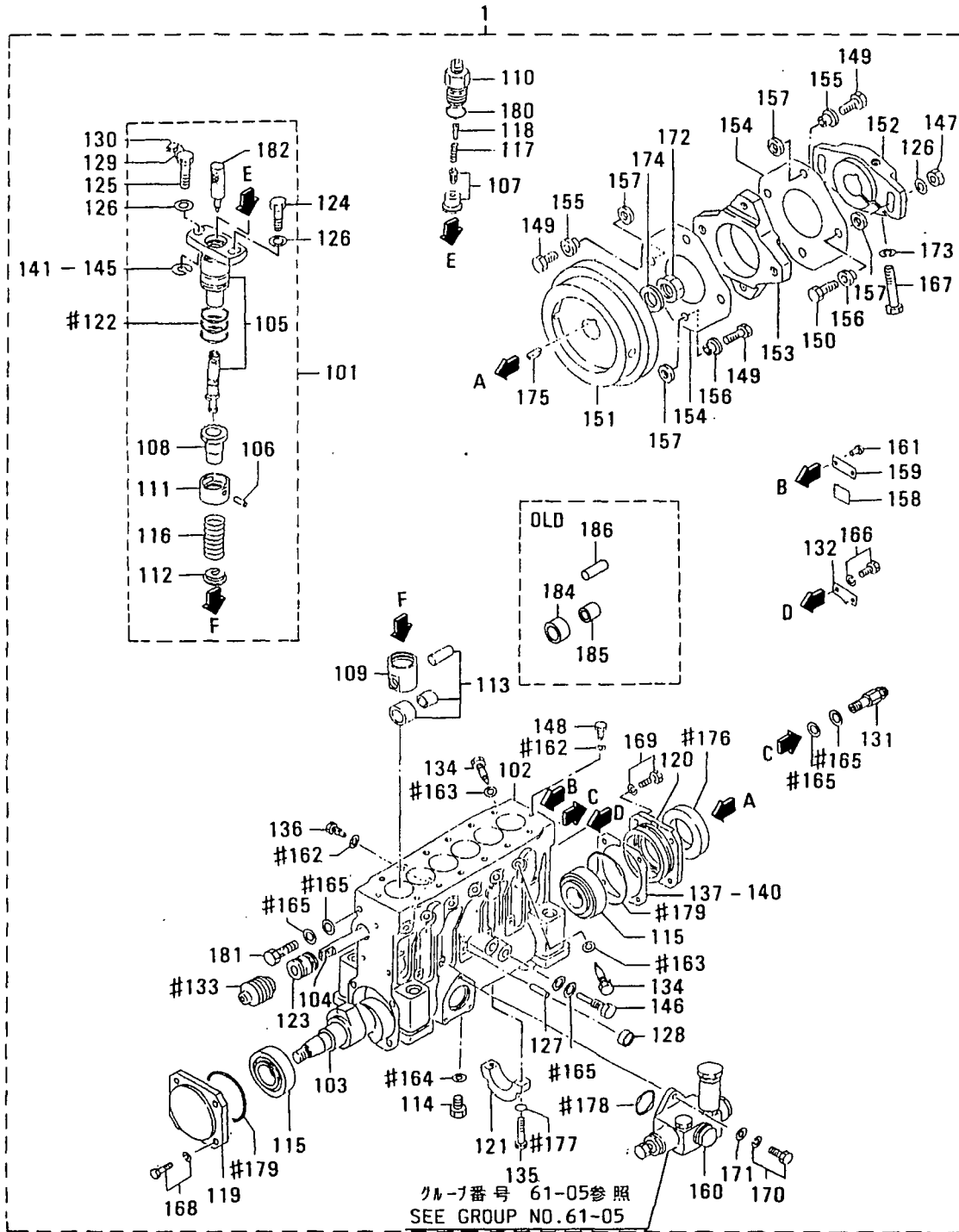

インジェクション ポンプ (ソノ 3)  
61-04-C INJECTION PUMP (PART-3)

-145-

| 見出<br>番号<br>REF.<br>NO. | 部品番号<br>PART NO. | 代交記<br>記号<br>RSC<br>/EN<br>P/QG | 部品名称 および 記事・仕様記号<br>PART NAME & DESCRIPTION | 型式 MODEL&QTY<br>個数 |      |      |      | 適用号機<br>APPLICABLE<br>SERIAL NO.<br>FROM@--@UPTORD | 機<br>区<br>別<br>MIV<br>/R |   |   |   |
|-------------------------|------------------|---------------------------------|---|--------------------|------|------|------|--|--------------------------|---|---|---|
|                         |                  |                                 |   | P                  | T    | A    | P    |  |                          | K | P | K |
|                         |                  |                                 |   | -01-               | -01- | -01- | -02- |  |                          |   |   |   |
| 134                     | 48202-33600      |                                 | BOLT, DEFLECTOR T60                         | 12                 | 12   | 12   | 12   |  |                          |   |   |   |
| 135                     | 48202-23800      |                                 | BOLT T60                                    | 2                  | 2    | 2    | 2    |  |                          |   |   |   |
| 136                     | 48202-23900      |                                 | SCREW, SET T60                              | 1                  | 1    | 1    | 1    |  |                          |   |   |   |
| 137                     | 48202-14100      |                                 | SHIM, CASE AR T=0.50 T60                    | 4                  | 4    | 4    | 4    |  |                          |   |   |   |
| 138                     | 48202-14200      |                                 | SHIM, CASE AR T=0.10 T60                    | 1                  | 1    | 1    | 1    |  |                          |   |   |   |
| 139                     | 48202-14300      |                                 | SHIM, CASE AR T=0.15 T60                    | 1                  | 1    | 1    | 1    |  |                          |   |   |   |
| 140                     | 48202-14400      |                                 | SHIM, CASE AR T=0.30 T60                    | 2                  | 2    | 2    | 2    |  |                          |   |   |   |
| 141                     | 48202-04500      |                                 | SHIM, BARREL AR T=0.80 T60                  | 1                  | 1    | 1    | 1    |  |                          |   |   |   |
| 142                     | 48202-04600      |                                 | SHIM, BARREL AR T=0.90 T60                  | 12                 | 12   | 12   | 12   |  |                          |   |   |   |
| 143                     | 48202-04700      |                                 | SHIM, BARREL AR T=1.00 T60                  | 1                  | 1    | 1    | 1    |  |                          |   |   |   |
| 144                     | 48202-04800      |                                 | SHIM, BARREL AR T=1.10 T60                  | 1                  | 1    | 1    | 1    |  |                          |   |   |   |
| 145                     | 48202-04900      |                                 | SHIM, BARREL AR T=1.30 T60                  | 1                  | 1    | 1    | 1    |  |                          |   |   |   |
| 146                     | 48202-05200      |                                 | BOLT, EYE T60                               | 1                  | 1    | 1    | 1    |  | A                        |   |   |   |
| 147                     | 48202-05400      |                                 | NUT T60                                     | 2                  | 2    | 2    | 2    |  | A                        |   |   |   |
| 148                     | 48202-05500      |                                 | BOLT, EYE T60                               | 2                  | 2    | 2    | 2    |  | A                        |   |   |   |
| 149                     | 48208-05600      |                                 | BOLT, SHORT T60                             | 6                  | 6    | 6    | 6    |  |                          |   |   |   |
| 150                     | 48208-05700      |                                 | BOLT, LONG T60                              | 2                  | 2    | 2    | 2    |  |                          |   |   |   |
| 151                     | 48208-20100      |                                 | FLYWHEEL T60                                | 1                  | 1    | 1    | 1    |  |                          |   |   |   |
| 152                     | 48208-20200      |                                 | COUPLING T60                                | 1                  | 1    | 1    | 1    |  | @ 13100                  |   |   |   |
|                         | 48208-01200N1    |                                 | COUPLING T60                                | 1                  | 1    | 1    | 1    |  | 13101@                   |   |   |   |
| 153                     | 48208-10300      |                                 | COUPLING, CROSS T60                         | 1                  | 1    | 1    | 1    |  |                          |   |   |   |
| 154                     | 48208-10400      |                                 | PLATE, LAMINATE T60                         | 20                 | 20   | 20   | 20   |  |                          |   |   |   |
| 155                     | 48208-40500      |                                 | CBUSHING, LONG T60                          | 4                  | 4    | 4    | 4    |  | @ 13100                  |   |   |   |
|                         | 48208-5050031    |                                 | BUSHING, LONG T60                           | 4                  | 4    | 4    | 4    |  |                          |   |   |   |
| 156                     | 48208-40600      |                                 | CBUSHING, SHORT T60                         | 4                  | 4    | 4    | 4    |  | @ 13100                  |   |   |   |
|                         | 48208-5060031    |                                 | BUSHING, SHORT T60                          | 4                  | 4    | 4    | 4    |  |                          |   |   |   |
| 157                     | 48208-30700      |                                 | WASHER, COUPLING T60                        | 8                  | 8    | 8    | 8    |  |                          |   |   |   |
| 158                     | 32598-24900      |                                 | PLATE T60                                   | 1                  | 1    | 1    | 1    |  |                          |   |   |   |
| 159                     | *                |                                 | NAME-PLATE T60                              | 1                  | 1    | 1    | 1    |  |                          |   |   |   |
| 160                     | 04245-00120      |                                 | PUMP, FEED SEE G/N 61-05 T60                | 1                  | 1    | 1    | 1    |  |                          |   |   |   |
| 161                     | 00665-02048      |                                 | RIVET, SCREW T60                            | 2                  | 2    | 2    | 2    |  |                          |   |   |   |
| 162                     | 05946-00801      |                                 | WASHER, SEALING T60                         | 3                  | 3    | 3    | 3    |  | A                        |   |   |   |
| 163                     | 05946-01001      |                                 | WASHER, SEALING T60                         | 12                 | 12   | 12   | 12   |  | A                        |   |   |   |
| 164                     | 05946-01201      |                                 | WASHER, SEALING T60                         | 1                  | 1    | 1    | 1    |  | A                        |   |   |   |
| 165                     | 05946-01401      |                                 | WASHER, SEALING T60                         | 6                  | 6    | 6    | 6    |  | A                        |   |   |   |
| 166                     | F1805-06012      |                                 | BOLT, W/WASHER B/W T60                      | 2                  | 2    | 2    | 2    |  | A                        |   |   |   |
| 167                     | F1035-14085      |                                 | BOLT T60                                    | 1                  | 1    | 1    | 1    |  | A                        |   |   |   |
| 168                     | F1805-08030      |                                 | BOLT, W/WASHER B/W T60                      | 4                  | 4    | 4    | 4    |  | A                        |   |   |   |
| 169                     | F1805-08025      |                                 | BOLT, W/WASHER B/W T60                      | 4                  | 4    | 4    | 4    |  | A                        |   |   |   |
| 170                     | F1805-06020      |                                 | BOLT, W/WASHER B/W T60                      | 3                  | 3    | 3    | 3    |  | A                        |   |   |   |
| 171                     | F2500-06000      |                                 | WASHER, PLAIN T60                           | 3                  | 3    | 3    | 3    |  | A                        |   |   |   |
| 172                     | F2325-24000      |                                 | NUT, JAM T60                                | 1                  | 1    | 1    | 1    |  |                          |   |   |   |
| 173                     | F2515-14000      |                                 | WASHER, SPRING T60                          | 1                  | 1    | 1    | 1    |  | A                        |   |   |   |
| 174                     | F2515-24000      |                                 | WASHER, SPRING T60                          | 1                  | 1    | 1    | 1    |  | @ 12160A                 |   |   |   |
|                         | 32507-0140031    |                                 | WASHER T60                                  | 1                  | 1    | 1    | 1    |  | A                        |   |   |   |
| 175                     | F2870-07025      |                                 | KEY, WOODRUFF T60                           | 1                  | 1    | 1    | 1    |  |                          |   |   |   |
| 176                     | 48202-07100      |                                 | SEAL, OIL T60                               | 1                  | 1    | 1    | 1    |  | A                        |   |   |   |
| 177                     | F3150-00800      |                                 | CO-RING T60                                 | 2                  | 2    | 2    | 2    |  | @ 12160A                 |   |   |   |
|                         | 05507-0008031    |                                 | O-RING T60                                  | 2                  | 2    | 2    | 2    |  | A                        |   |   |   |



インジェクション ポンプ (ソノ 3)  
61-04-C INJECTION PUMP (PART-3)

-147-

| 見出<br>番号<br>REF.<br>-NO. | 部品番号<br>PART NO. | 代<br>記<br>記<br>号<br>RSC<br>/EN<br>PQQ | 部品名称 および 記事・仕様記号<br>PART NAME & DESCRIPTION | 型式<br>個数<br>MODEL&QTY |      |      |      | 適用号機<br>APPLICABLE<br>SERIAL NO.<br>FROM@--@UPTORD | 機<br>区<br>別<br>M/V<br>/R<br>D |          |   |   |   |   |
|--------------------------|------------------|---------------------------------------|---|-----------------------|------|------|------|--|-------------------------------|----------|---|---|---|---|
|                          |                  |                                       |   | P                     | T    | A    | P    |  |                               | T        | K | P | T | K |
|                          |                  |                                       |   | -01-                  | -01- | -01- | -02- |  |                               |          |   |   |   |   |
| 178                      | F3153-03500      |                                       | CO-RING T60                                 | 1                     | 1    | 1    | 1    |  |                               | @ 12160A | A |   |   |   |
|                          | F3156-03500      | 31                                    | O-RING T60                                  | 1                     | 1    | 1    | 1    |  |                               |          | A |   |   |   |
| 179                      | F3156-08000      |                                       | O-RING T60                                  | 2                     | 2    | 2    | 2    |  |                               |          | A |   |   |   |
| 180                      | 05507-20250      |                                       | O-RING T60                                  | 6                     | 6    | 6    | 6    |  |                               |          | A |   |   |   |
| 181                      | F4610-14000      |                                       | CBOLT,EYE T60                               | 1                     | 1    | 1    | 1    |  |                               | @ 12998A | A |   |   |   |
|                          | 48230-05100      | 31                                    | BOLT,EYE T60                                | 1                     | 1    | 1    | 1    |  |                               |          | A |   |   |   |
| 182                      | 48291-00301      |                                       | HOLDER,PLUNGER SERVICE ONLY T60             | 6                     | 6    | 6    | 6    |  |                               |          |   |   |   |   |
| 183                      | 48202-09100      |                                       | CREPAIR KIT CONSISTS OF "#"                 | 1                     | 1    | 1    | 1    |  |                               | @ 13151A |   |   |   |   |
|                          |                  |                                       | T60   |                       |      |      |      |  |                               |          |   |   |   |   |
|                          | 48202-19100      | 31                                    | REPAIR KIT CONSISTS OF "#"                  | 1                     | 1    | 1    | 1    |  |                               |          | A |   |   |   |
|                          |                  |                                       | T60   |                       |      |      |      |  |                               |          |   |   |   |   |
| 184                      | 48202-11400      |                                       | DROLLER,TAPPET T60                          | 6                     | 6    | 6    | 6    |  |                               | @ 12882  |   |   |   |   |
| 185                      | 48202-01500      |                                       | DBEARING,ROLLER T60                         | 6                     | 6    | 6    | 6    |  |                               | @ 12882A |   |   |   |   |
| 186                      | 48202-11600      |                                       | DPIN,TAPPET T60                             | 6                     | 6    | 6    | 6    |  |                               | @ 12882A |   |   |   |   |

61-05 フィードポンプ  
FEED PUMP

-148-

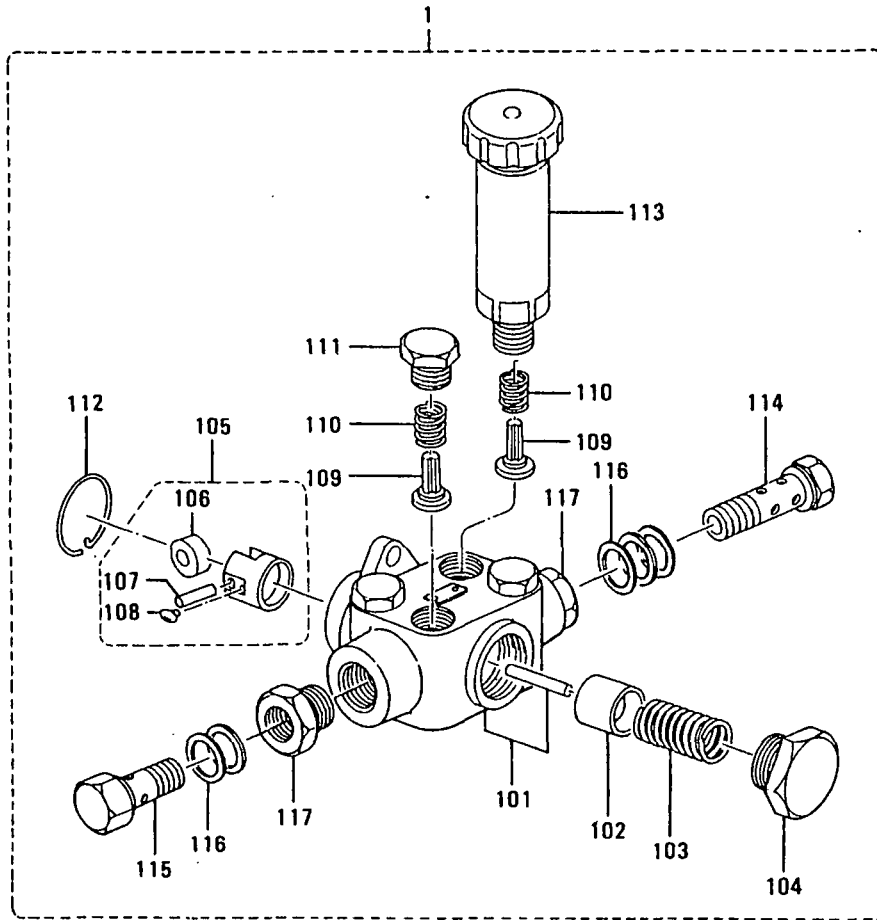

61-05 フィードポンプ  
FEED PUMP

-149-

| 見出<br>番号<br>REF.<br>NO. | 部品番号<br>PART NO. | 代<br>記<br>記<br>号<br>RISC<br>/EN<br>PQG | 部品名称 および 記事・仕様記号<br>PART NAME & DESCRIPTION | 型式<br>個数<br>MODEL&QTY |      |      |      | 適用号機                     |       | 機<br>区<br>別<br>MV<br>/R |
|-------------------------|------------------|--|---|-----------------------|------|------|------|--------------------------|-------|-------------------------|
|                         |                  |  |   | P                     | T    | P    | T    | APPLICABLE<br>SERIAL NO. |       |                         |
|                         |                  |  |   | -01-                  | -01- | -01- | -02- | FROM@--@                 | UPTO@ |                         |
| 1                       | 04245-00120      |  | PUMP, FEED 105235-1581 ZXL                  | 1                     | 1    | 1    | 1    |                          |       |                         |
| 101                     | 15200-21720      |  | HOUSING                                     | 1                     | 1    | 1    | 1    |                          |       |                         |
| 102                     | 15210-01120      |  | PISTON                                      | 1                     | 1    | 1    | 1    |                          |       | A                       |
| 103                     | 15210-40100      |  | SPRING, PISTON                              | 1                     | 1    | 1    | 1    |                          |       |                         |
| 104                     | 15210-50400      |  | PLUG  | 1                     | 1    | 1    | 1    |                          |       | A                       |
| 105                     | 15211-11920      |  | TAPPET ASSY                                 | 1                     | 1    | 1    | 1    |                          |       |                         |
| 106                     | 15211-20100      |  | ROLLER                                      | 1                     | 1    | 1    | 1    |                          |       |                         |
| 107                     | 15211-30700      |  | PIN   | 1                     | 1    | 1    | 1    |                          |       | A                       |
| 108                     | 15211-40400      |  | GUIDE                                       | 2                     | 2    | 2    | 2    |                          |       |                         |
| 109                     | 15211-50200      |  | VALVE                                       | 4                     | 4    | 4    | 4    |                          |       |                         |
| 110                     | 15211-60200      |  | SPRING                                      | 4                     | 4    | 4    | 4    |                          |       | A                       |
| 111                     | 15211-70100      |  | PLUG  | 3                     | 3    | 3    | 3    |                          |       | A                       |
| 112                     | 15212-10200      |  | RING, SNAP                                  | 1                     | 1    | 1    | 1    |                          |       | A                       |
| 113                     | 15220-05620      |  | PUMP, PRIMING                               | 1                     | 1    | 1    | 1    |                          |       |                         |
| 114                     | 15230-04020      |  | BOLT, EYE                                   | 1                     | 1    | 1    | 1    |                          |       | A                       |
| 115                     | 02973-14570      |  | BOLT, EYE                                   | 1                     | 1    | 1    | 1    |                          |       | A                       |
| 116                     | 05946-01401      |  | WASHER, SEALING 029341-4130 ZXL             | 5                     | 5    | 5    | 5    |                          |       | A                       |
| 117                     | 15231-01300      |  | ADAPTER                                     | 2                     | 2    | 2    | 2    |                          |       |                         |

61-06 ヒュエル リークオフ パイプ  
FUEL LEAK-OFF PIPE

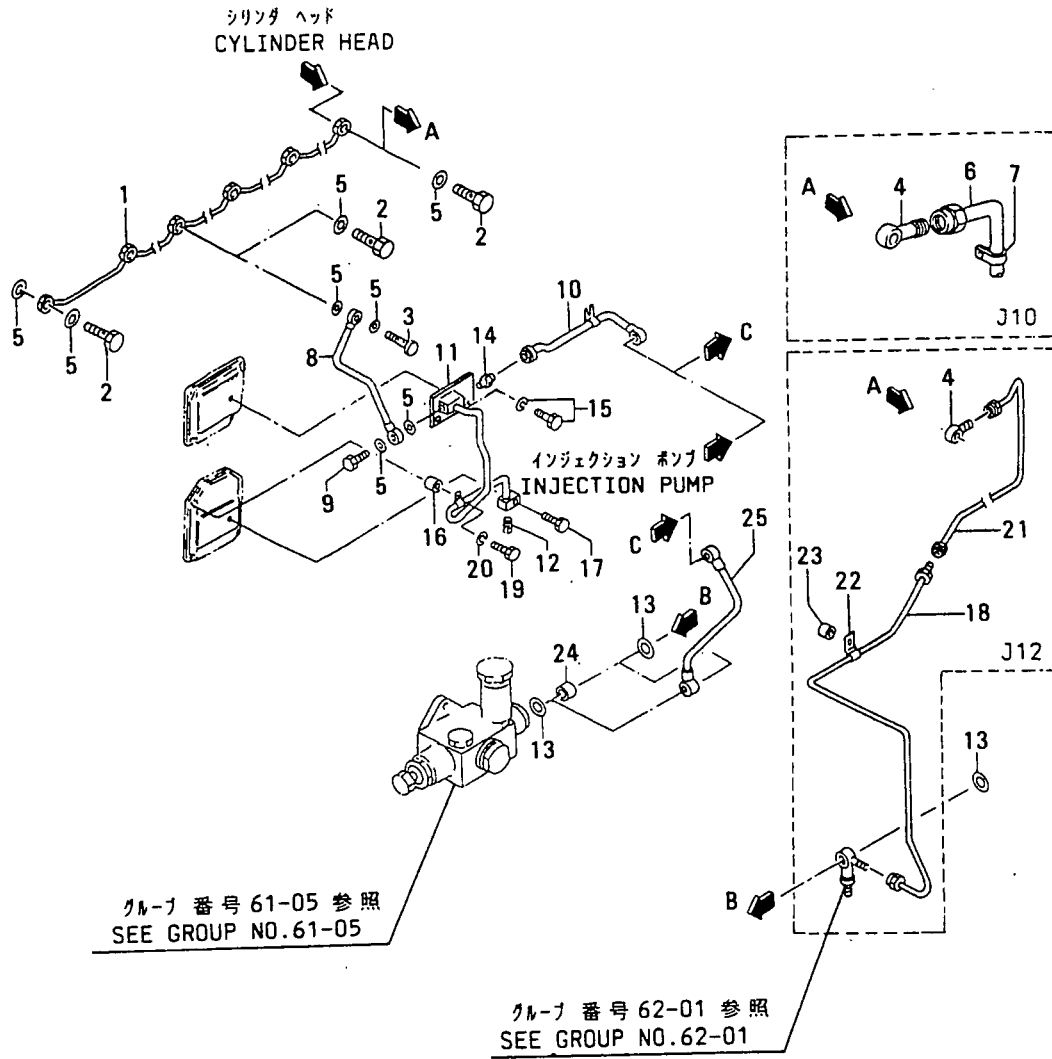

61-06 ヒュイル リークオフパイプ  
FUEL LEAK-OFF PIPE

-151-

| 見出<br>番号<br>REF.<br>-NO. | 部品番号<br>PART NO. | 代<br>記<br>号<br>RSC<br>/EN<br>PQQ | 部品名称 および 記事・仕様記号<br>PART NAME & DESCRIPTION | 型式<br>個数<br>MODEL&QTY |     |     |     | 適用号機<br>APPLICABLE<br>SERIAL NO.<br>FROM@--@UPTORD | 新<br>規<br>区<br>別<br>MIV<br>/R |
|--------------------------|------------------|----------------------------------|---|-----------------------|-----|-----|-----|--|-------------------------------|
|                          |                  |                                  |   | PT                    | TA  | PK  | PK  |  |                               |
|                          |                  |                                  |   | -01                   | -01 | -01 | -02 |  |                               |
| 1:                       | 37561-04100      |                                  | PIPE,FUEL                                   | 1                     | 1   | 1   | 1   |  |                               |
| 2:                       | F4110-10000      |                                  | BOLT,EYE                                    | 5                     | 5   | 5   | 5   | @ 11961A   |                               |
|                          | 32536-0940031    |                                  | BOLT,EYE                                    | 5                     | 5   | 5   | 5   |  |                               |
| 3:                       | 37136-23600      |                                  | BOLT,EYE                                    | 1                     | 1   | 1   | 1   | @ 11961A   |                               |
|                          | 34A36-0610031    |                                  | BOLT,EYE                                    | 1                     | 1   | 1   | 1   |  | A                             |
| 4:                       | 82461-05700      |                                  | JOINT J10,J12                               | 1                     | 1   | 1   | 1   |  |                               |
| 5:                       | 05946-01001      |                                  | WASHER,SEALING J11                          | 13                    | 13  | 13  | 13  |  | A                             |
|                          | 05946-01001      |                                  | WASHER,SEALING J11                          | 15                    | 15  | 15  | 15  |  | A                             |
| 6:                       | 45954-30100      |                                  | PIPE,OIL J10                                | 1                     | 1   | 1   | 1   |  |                               |
| 7:                       | 56104-01300      |                                  | CLIP J10                                    | 3                     | 3   | 3   | 3   |  | A                             |
| 8:                       | 37561-13800      |                                  | CPIPE,FUEL LEAK-OFF J11                     | 1                     | 1   | 1   | 1   | @ 12049  |                               |
|                          | 37561-2380031    |                                  | PIPE,FUEL LEAK-OFF J11                      | 1                     | 1   | 1   | 1   |  |                               |
| 9:                       | F4110-10000      |                                  | BOLT,EYE J11                                | 1                     | 1   | 1   | 1   |  | A                             |
| 10:                      | 37561-04200      |                                  | CPIPE,FUEL LEAK-OFF J11                     | 1                     | 1   | 1   | 1   | @ 11667  |                               |
|                          | 37561-14200M1C   |                                  | PIPE,FUEL LEAK-OFF J11                      | 1                     | 1   | 1   | 1   | 11668@- 13068                                      |                               |
|                          | 37561-24200M2    |                                  | PIPE,FUEL LEAK-OFF J11                      | 1                     | 1   | 1   | 1   | 13609-   | V                             |
| 11:                      | 37561-04300      |                                  | CPIPE,FUEL LEAK END J11                     | 1                     | 1   | 1   | 1   | @ 11667  |                               |
|                          | 37561-14300M1C   |                                  | PIPE,FUEL LEAK END J11                      | 1                     | 1   | 1   | 1   | 11668@   |                               |
|                          | 37561-14301R2    |                                  | PIPE,FUEL LEAK END J11                      | 1                     | 1   | 1   | 1   | 11668@   |                               |
| 12:                      | F5006-17000      |                                  | PLUG,TAPERED J11                            | 1                     | 1   | 1   | 1   |  | A                             |
| 13:                      | 05946-01401      |                                  | WASHER,SEALING                              | 3                     | 3   | 3   | 3   |  | A                             |
| 14:                      | F4540-10000      |                                  | CONNECTOR J11                               | 1                     | 1   | 1   | 1   |  |                               |
| 15:                      | F1805-12025      |                                  | BOLT,W/WASHER B/W J11                       | 2                     | 2   | 2   | 2   |  | A                             |
| 16:                      | 58313-03100      |                                  | SPACER J11                                  | 1                     | 1   | 1   | 1   |  |                               |
| 17:                      | F1035-10045      |                                  | BOLT J11                                    | 1                     | 1   | 1   | 1   |  | A                             |
| 18:                      | 45727-55100      |                                  | PIPE,FUEL LEAK-OFF J12                      | 1                     | 1   | 1   | 1   |  |                               |
| 19:                      | F1035-12045      |                                  | BOLT J11                                    | 1                     | 1   | 1   | 1   |  | A                             |
| 20:                      | F2515-12000      |                                  | WASHER,SPRING J11                           | 1                     | 1   | 1   | 1   |  | A                             |
| 21:                      | 45727-54800      |                                  | PIPE,FUEL LEAK-OFF J12                      | 1                     | 1   | 1   | 1   |  |                               |
| 22:                      | 33475-06300      |                                  | CLAMP J12                                   | 2                     | 2   | 2   | 2   |  | A                             |
| 23:                      | 32625-01800      |                                  | SPACER J12                                  | 2                     | 2   | 2   | 2   |  |                               |
| 24:                      | 37561-03700      |                                  | SPACER J11                                  | 1                     | 1   | 1   | 1   |  |                               |
| 25:                      | 48291-02100      |                                  | APIPE,FUEL OVERFLOW J10,J12                 | 1                     | 1   | 1   | 1   | 11668@   |                               |

62-01 ヒュエル フィルタ ハイピソク  
FUEL FILTER PIPING

-152-

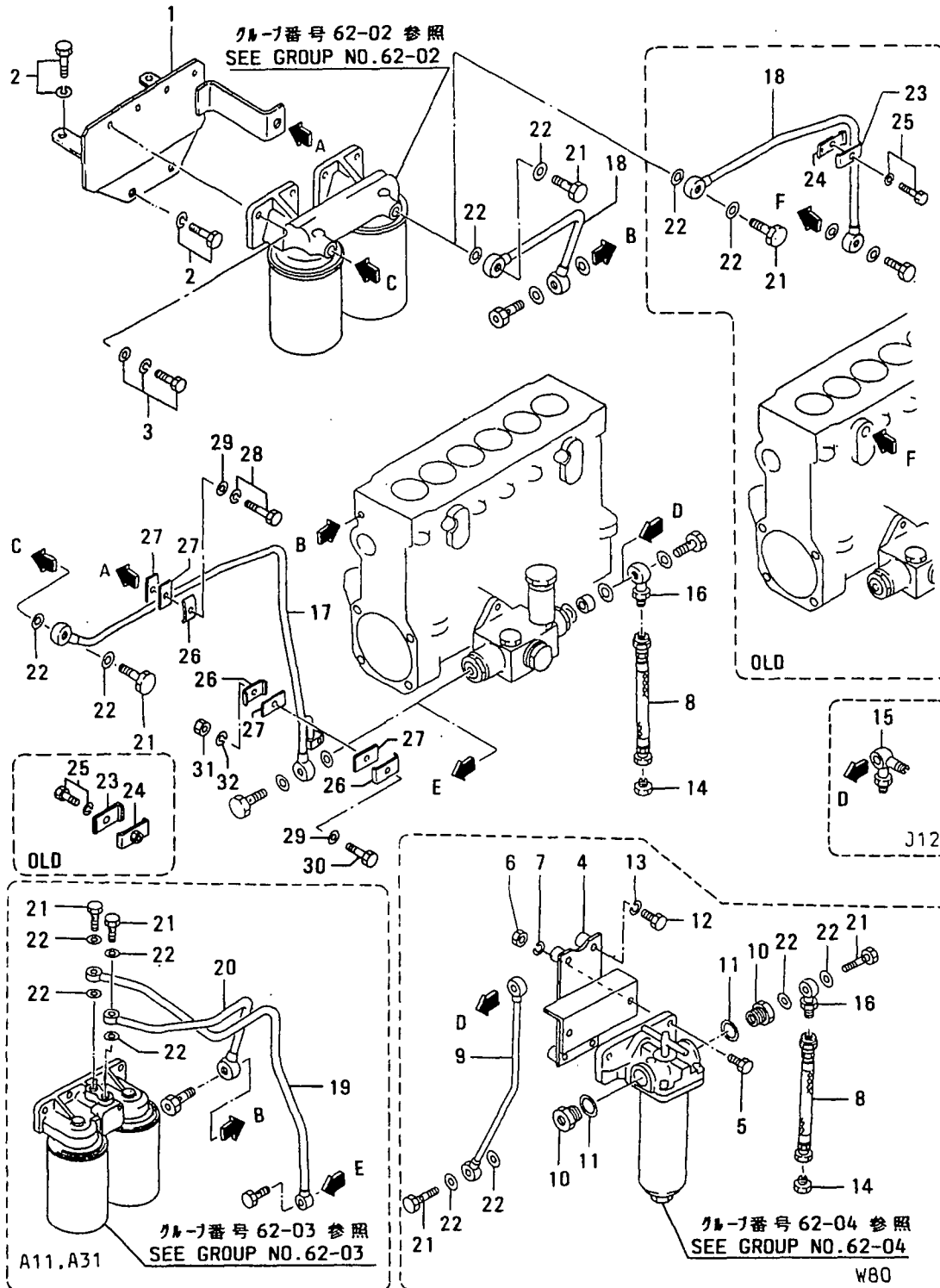

62-01 ヒュイル フィルタ パイピング  
FUEL FILTER PIPING

-153-

| 見出<br>番号<br>REF.<br>NO. | 部品番号<br>PART NO. | 代<br>記<br>号<br>R<br>S<br>C<br>/<br>E<br>N<br>P<br>Q<br>G | 部品名称 および 記事・仕様記号<br>PART NAME & DESCRIPTION | 型式<br>個数<br>MODEL&QTY |     |     |     | 適用号機<br>APPLICABLE<br>SERIAL NO.<br>FROM@--@UPTORD | 機<br>区<br>別<br>M<br>V<br>/<br>R |
|-------------------------|------------------|--|---|-----------------------|-----|-----|-----|--|---------------------------------|
|                         |                  |  |   | P                     | T   | A   | P   |  |                                 |
|                         |                  |  |   | -01                   | -01 | -01 | -02 |  |                                 |
| 1                       | 37562-20200      |  | CBRACKET, FUEL FILTER                       | 1                     | 1   | 1   | 1   |  |                                 |
|                         | 37562-20201      | R1   | BRACKET, FUEL FILTER                        | 1                     | 1   | 1   | 1   |  |                                 |
| 2                       | F1805-12025      |  | BOLT, W/WASHER B/W                          | 4                     | 4   | 4   | 4   |  | A                               |
| 3                       | F1825-10025      |  | BOLT, W/WASHER B/W                          | 4                     | 4   | 4   | 4   |  | A                               |
| 4                       | 45362-76101      |  | CBRACKET, FUEL FILTER W80                   | 1                     | 1   | 1   | 1   | @ 11632  |                                 |
|                         | 45362-76300      | M1   | BRACKET, FUEL FILTER W80                    | 1                     | 1   | 1   | 1   | 11633@   |                                 |
| 5                       | F1035-12030      |  | BOLT W80                                    | 2                     | 2   | 2   | 2   |  | A                               |
| 6                       | F2300-12000      |  | NUT W80                                     | 2                     | 2   | 2   | 2   |  | A                               |
| 7                       | F2515-12000      |  | WASHER, SPRING W80                          | 2                     | 2   | 2   | 2   |  | A                               |
| 8                       | 45950-51500      |  | PIPE, FLEXIBLE                              | 1                     | 1   | 1   | 1   |  |                                 |
| 9                       | 45362-76201      |  | CPIPE, FUEL W80                             | 1                     | 1   | 1   | 1   | @ 11632  |                                 |
|                         | 45362-76400      | M1   | PIPE, FUEL W80                              | 1                     | 1   | 1   | 1   | 11633@   |                                 |
| 10                      | 04122-28900      |  | CONNECTOR W80                               | 2                     | 2   | 2   | 2   |  |                                 |
| 11                      | 05946-02401      |  | WASHER, SEALING W80                         | 2                     | 2   | 2   | 2   |  | A                               |
| 12                      | F1035-12050      |  | BOLT W80                                    | 4                     | 4   | 4   | 4   |  | A                               |
| 13                      | F2515-12000      |  | WASHER, SPRING W80                          | 4                     | 4   | 4   | 4   |  | A                               |
| 14                      | 45950-11100      |  | CONNECTOR                                   | 1                     | 1   | 1   | 1   |  |                                 |
| 15                      | 45567-55200      |  | CONNECTOR J12                               | 1                     | 1   | 1   | 1   |  |                                 |
| 16                      | 37161-04500      |  | JOINT J10, J11                              | 1                     | 1   | 1   | 1   |  |                                 |
| 17                      | 37562-11100      |  | PIPE, FUEL A10, A30                         | 1                     | 1   | 1   | 1   |  |                                 |
| 18                      | 37562-11200      |  | CPIPE, FUEL A10, A30                        | 1                     | 1   | 1   | 1   | @ 11667  |                                 |
|                         | 37562-21200      | M1   | PIPE, FUEL A10, A30                         | 1                     | 1   | 1   | 1   | 11668@   |                                 |
| 19                      | 37562-11300      |  | CPIPE, FUEL A31, A11                        | 1                     | 1   | 1   | 1   | @ 11667  |                                 |
|                         | 37562-21300      | M1   | PIPE, FUEL A11, A31                         | 1                     | 1   | 1   | 1   | 11668@   |                                 |
| 20                      | 37562-11400      |  | CPIPE, FUEL A11, A31                        | 1                     | 1   | 1   | 1   | @ 11667  |                                 |
|                         | 37562-21400      | M1   | PIPE, FUEL A11, A31                         | 1                     | 1   | 1   | 1   | 11668@   |                                 |
| 21                      | F4610-14000      |  | BOLT, EYE                                   | 2                     | 2   | 2   | 2   |  | A                               |
|                         | F4610-14000      |  | BOLT, EYE W80                               | 4                     | 4   | 4   | 4   |  | A                               |
| 22                      | 05946-01401      |  | WASHER, SEALING                             | 4                     | 4   | 4   | 4   |  | A                               |
|                         | 05946-01401      |  | WASHER, SEALING W80                         | 8                     | 8   | 8   | 8   |  | A                               |
| 23                      | 64354-41401      |  | DCLAMP                                      | 1                     | 1   | 1   | 1   | @ 12346A   |                                 |
| 24                      | 36262-01300      |  | DCLAMP                                      | 1                     | 1   | 1   | 1   | @ 12346A   |                                 |
| 25                      | F1805-08025      |  | DBOLT, W/WASHER B/W                         | 1                     | 1   | 1   | 1   | @ 12346A   |                                 |
| 26                      | 37261-01700      |  | QCLAMP                                      | 1                     | 1   | 1   | 1   | @ 12346A   |                                 |
|                         | 37261-01700      | 1  | CLAMP                                       | 3                     | 3   | 3   | 3   | 12347@   | A                               |
| 27                      | 37261-01800      |  | QSEAT                                       | 2                     | 2   | 2   | 2   | @ 12346  |                                 |
|                         | 37261-01800      | 1  | SEAT  | 4                     | 4   | 4   | 4   | 12347@   |                                 |
| 28                      | F1805-10035      |  | BOLT, W/WASHER B/W                          | 1                     | 1   | 1   | 1   |  | A                               |
| 29                      | F2500-10000      |  | QWASHER, PLAIN                              | 1                     | 1   | 1   | 1   | @ 12346A   |                                 |
|                         | F2500-10000      | 1  | WASHER, PLAIN                               | 2                     | 2   | 2   | 2   | 12347@   | A                               |
| 30                      | F1035-10035      |  | ABOLT                                       | 1                     | 1   | 1   | 1   | 12347@   | A                               |
| 31                      | F2300-10000      |  | ANUT, LOCK                                  | 1                     | 1   | 1   | 1   | 12347@   |                                 |
| 32                      | F2515-10000      |  | AWASHER, SPRING                             | 1                     | 1   | 1   | 1   | 12347@   | A                               |

62-02 ヒュエル フィルタ (スタンダード)  
FUEL FILTER (STD)

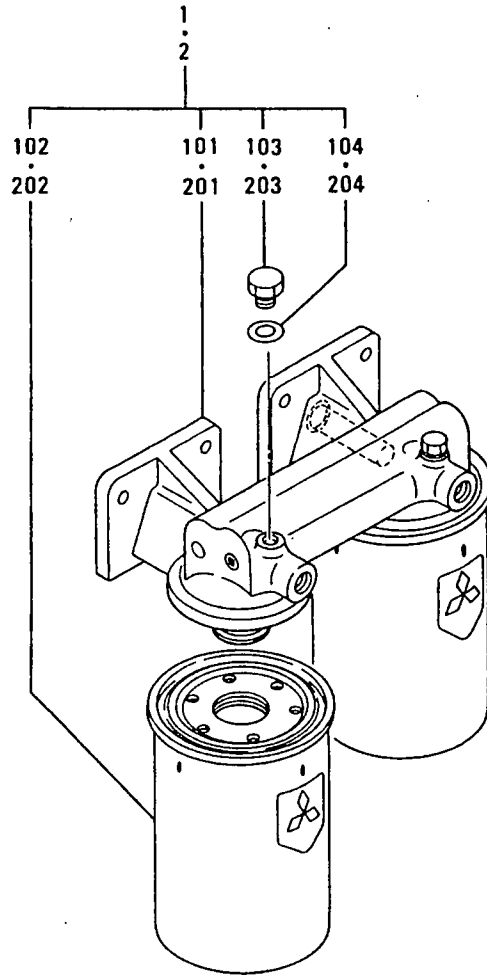

A10  
A30

62-02 ヒュイル フィルタ (スタンダード)  
FUEL FILTER (STD)

-155-

| 見出<br>番号<br>REF.<br>-NO. | 部品番号<br>PART NO. | 代<br>記<br>号<br>RSC<br>/EN<br>PIGG | 部品名称 および 記事・仕様記号<br>PART NAME & DESCRIPTION | 型式<br>個数<br>MODEL&QTY |     |     |     | 適用号機<br>APPLICABLE<br>SERIAL NO.<br>FROM@--@UPTORD | 機<br>種<br>MV<br>/R<br>RD |         |   |   |   |   |
|--------------------------|------------------|-----------------------------------|---|-----------------------|-----|-----|-----|--|--------------------------|---------|---|---|---|---|
|                          |                  |                                   |   | P                     | T   | A   | P   |  |                          | T       | K | P | T | K |
|                          |                  |                                   |   | -01                   | -01 | -01 | -02 |  |                          |         |   |   |   |   |
| 1                        | 37562-20100      |                                   | CFILTER ASSY,FUEL A10                       | 1                     | 1   | 1   | 1   |  |                          | @ 13676 |   |   |   |   |
|                          | 37562-30100      | 31                                | FILTER ASSY,FUEL A10                        | 1                     | 1   | 1   | 1   |  |                          |         | V |   |   |   |
| 101                      | 37562-10111      |                                   | BRACKET ASSY A10                            | 1                     | 1   | 1   | 1   |  |                          |         |   |   |   |   |
| 102                      | 32562-20300      |                                   | CELEMENT,CARTRIDGE A10                      | 2                     | 2   | 2   | 2   |  |                          | @ 13676 |   |   |   |   |
|                          | 32562-30300      | 31                                | ELEMENT,CARTRIDGE A10                       | 2                     | 2   | 2   | 2   |  |                          |         |   |   |   |   |
| 103                      | 32562-00115      |                                   | PLUG,AIR A10                                | 1                     | 1   | 1   | 1   |  |                          |         |   |   |   |   |
| 104                      | 05946-00801      |                                   | WASHER,SEALING A10                          | 1                     | 1   | 1   | 1   |  |                          |         | A |   |   |   |
| 2                        | 37562-20500      |                                   | CFILTER ASSY,FUEL A30                       | 1                     | 1   | 1   | 1   |  |                          | @ 13676 |   |   |   |   |
|                          | 37562-30500      | 31                                | FILTER ASSY,FUEL A30                        | 1                     | 1   | 1   | 1   |  |                          |         | V |   |   |   |
| 201                      | 37562-10111      |                                   | BRACKET ASSY A30                            | 1                     | 1   | 1   | 1   |  |                          |         |   |   |   |   |
| 202                      | 32562-20200      |                                   | CELEMENT,CARTRIDGE A30                      | 2                     | 2   | 2   | 2   |  |                          | @ 13676 |   |   |   |   |
|                          | 32562-30200      | 31                                | ELEMENT,CARTRIDGE A30                       | 2                     | 2   | 2   | 2   |  |                          |         |   |   |   |   |
| 203                      | 32562-00115      |                                   | PLUG,AIR A30                                | 1                     | 1   | 1   | 1   |  |                          |         |   |   |   |   |
| 204                      | 05946-00801      |                                   | WASHER,SEALING A30                          | 1                     | 1   | 1   | 1   |  |                          |         | A |   |   |   |

62-03 ヒュイル フィルタ (キリカエシキ)  
 FUEL FILTER (SWITCHOVER TYPE)

-156-

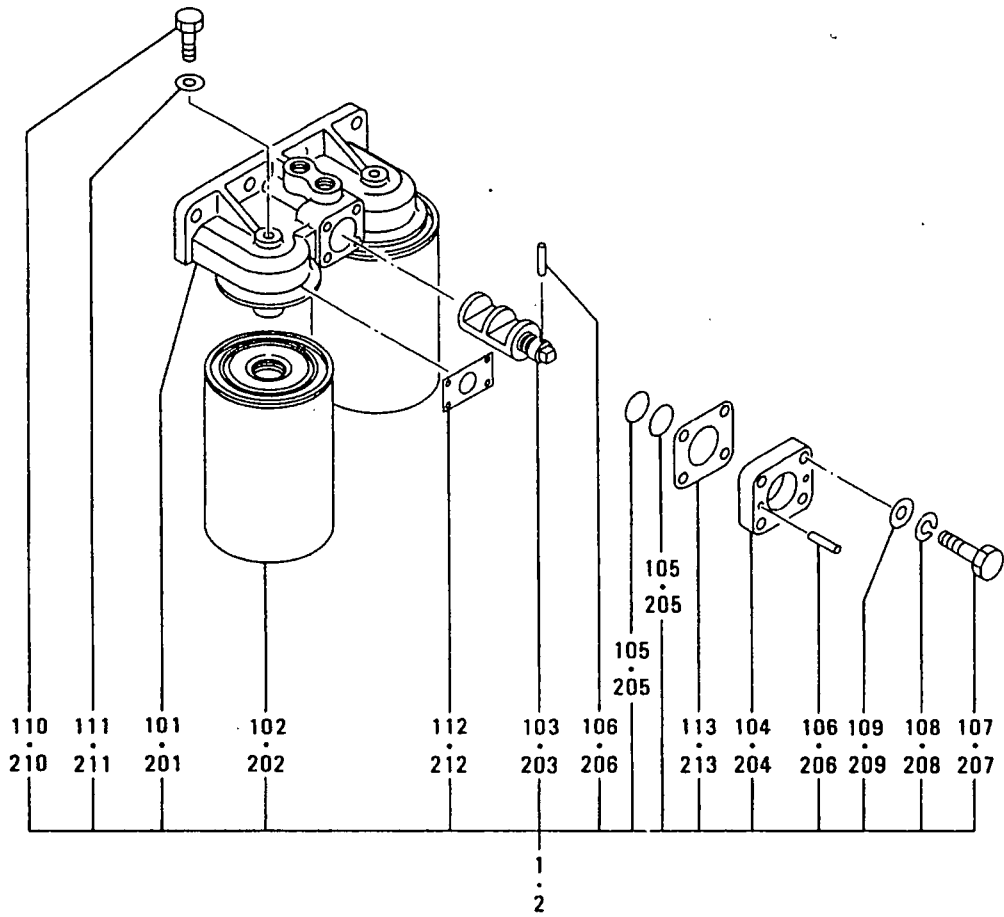

62-03 ヒュイル フィルタ (キリカエシキ)  
FUEL FILTER (SWITCHOVER TYPE)

-157-

| 見出<br>番号<br>REF.<br>-NO. | 部品番号<br>PART NO. | 代<br>記<br>記<br>号<br>RSC<br>/EN<br>PQQ | 部品名称 および 記事・仕様記号<br>PART NAME & DESCRIPTION | 型式<br>MODEL&QTY |          |          |          | 適用号機<br>APPLICABLE<br>SERIAL NO.<br>FROM@--@UPTO | 機<br>区<br>別<br>M/V<br>/R<br>ORD |
|--------------------------|------------------|---------------------------------------|---|-----------------|----------|----------|----------|--|---------------------------------|
|                          |                  |                                       |   | 個数<br>PT        | 個数<br>PT | 個数<br>TK | 個数<br>TK |  |                                 |
|                          |                  |                                       |   | 01              | 01       | 01       | 02       |  |                                 |
| 1                        | 37562-20800      |                                       | CFILTER ASSY, FUEL A11                      | 1               | 1        | 1        | 1        | @ 13676  |                                 |
|                          | 37562-20801      | R1                                    | CFILTER ASSY, FUEL A11                      | 1               | 1        | 1        | 1        | @ 13676  | V                               |
|                          | 37562-30800      | 32                                    | FILTER ASSY, FUEL A11                       | 1               | 1        | 1        | 1        |  | V                               |
| 101                      | 37562-00811      |                                       | BRACKET ASSY A11                            | 1               | 1        | 1        | 1        |  |                                 |
| 102                      | 32562-20300      |                                       | ELEMENT, CARTRIDGE A11                      | 2               | 2        | 2        | 2        | @ 13676  |                                 |
|                          | 32562-30300      | 31                                    | ELEMENT, CARTRIDGE A11                      | 2               | 2        | 2        | 2        |  |                                 |
| 103                      | 37562-00812      |                                       | COCK A11                                    | 1               | 1        | 1        | 1        | @ 13676  |                                 |
|                          | 37562-20812      | 31                                    | COCK A11                                    | 1               | 1        | 1        | 1        |  |                                 |
| 104                      | 37562-00813      |                                       | COVER A11                                   | 1               | 1        | 1        | 1        |  |                                 |
| 105                      | F3150-01400      |                                       | O-RING A11                                  | 2               | 2        | 2        | 2        |  | A                               |
| 106                      | 36240-05800      |                                       | PIN, STRAIGHT A11                           | 3               | 3        | 3        | 3        |  |                                 |
| 107                      | 37562-00814      |                                       | BOLT A11                                    | 4               | 4        | 4        | 4        |  | A                               |
| 108                      | F2515-08000      |                                       | WASHER, SPRING A11                          | 4               | 4        | 4        | 4        |  | A                               |
| 109                      | F2500-08000      |                                       | WASHER, PLAIN A11                           | 4               | 4        | 4        | 4        |  | A                               |
| 110                      | 32562-00115      |                                       | PLUG, AIR A11                               | 2               | 2        | 2        | 2        |  |                                 |
| 111                      | 05946-00801      |                                       | WASHER, SEALING A11                         | 2               | 2        | 2        | 2        |  | A                               |
| 112                      | *                |                                       | PLATE, CAUTION A11                          | 1               | 1        | 1        | 1        |  |                                 |
| 113                      | 37562-00816      |                                       | GASKET A11                                  | 1               | 1        | 1        | 1        |  | A                               |
| 2                        | 37562-20900      |                                       | CFILTER ASSY, FUEL A31                      | 1               | 1        | 1        | 1        | @ 13676  |                                 |
|                          | 37562-20901      | R1                                    | CFILTER ASSY, FUEL A31                      | 1               | 1        | 1        | 1        | @ 13676  | V                               |
|                          | 37562-30900      | 32                                    | FILTER ASSY, FUEL A31                       | 1               | 1        | 1        | 1        |  | V                               |
| 201                      | 37562-00811      |                                       | BRACKET ASSY A31                            | 1               | 1        | 1        | 1        |  |                                 |
| 202                      | 32562-20200      |                                       | ELEMENT, CARTRIDGE A31                      | 2               | 2        | 2        | 2        | @ 13676  |                                 |
|                          | 32562-30200      | 31                                    | ELEMENT, CARTRIDGE A31                      | 2               | 2        | 2        | 2        |  |                                 |
| 203                      | 37562-00812      |                                       | COCK A31                                    | 1               | 1        | 1        | 1        | @ 13676  |                                 |
|                          | 37562-20812      | 31                                    | COCK A31                                    | 1               | 1        | 1        | 1        |  |                                 |
| 204                      | 37562-00813      |                                       | COVER A31                                   | 1               | 1        | 1        | 1        |  |                                 |
| 205                      | F3150-01400      |                                       | O-RING A31                                  | 2               | 2        | 2        | 2        |  | A                               |
| 206                      | 36240-05800      |                                       | PIN, STRAIGHT A31                           | 3               | 3        | 3        | 3        |  |                                 |
| 207                      | 37562-00814      |                                       | BOLT A31                                    | 4               | 4        | 4        | 4        |  | A                               |
| 208                      | F2515-08000      |                                       | WASHER, SPRING A31                          | 4               | 4        | 4        | 4        |  | A                               |
| 209                      | F2500-08000      |                                       | WASHER, PLAIN A31                           | 4               | 4        | 4        | 4        |  | A                               |
| 210                      | 32562-00115      |                                       | PLUG, AIR A31                               | 2               | 2        | 2        | 2        |  |                                 |
| 211                      | 05946-00801      |                                       | WASHER, SEALING A31                         | 2               | 2        | 2        | 2        |  | A                               |
| 212                      | *                |                                       | PLATE, CAUTION A31                          | 1               | 1        | 1        | 1        |  |                                 |
| 213                      | 37562-00816      |                                       | GASKET A31                                  | 1               | 1        | 1        | 1        |  | A                               |

62-04 ヒュイル フィルタ (イチジク フィルタ ヨウ)  
FUEL FILTER  
(FOR PRIMARY FILTER)

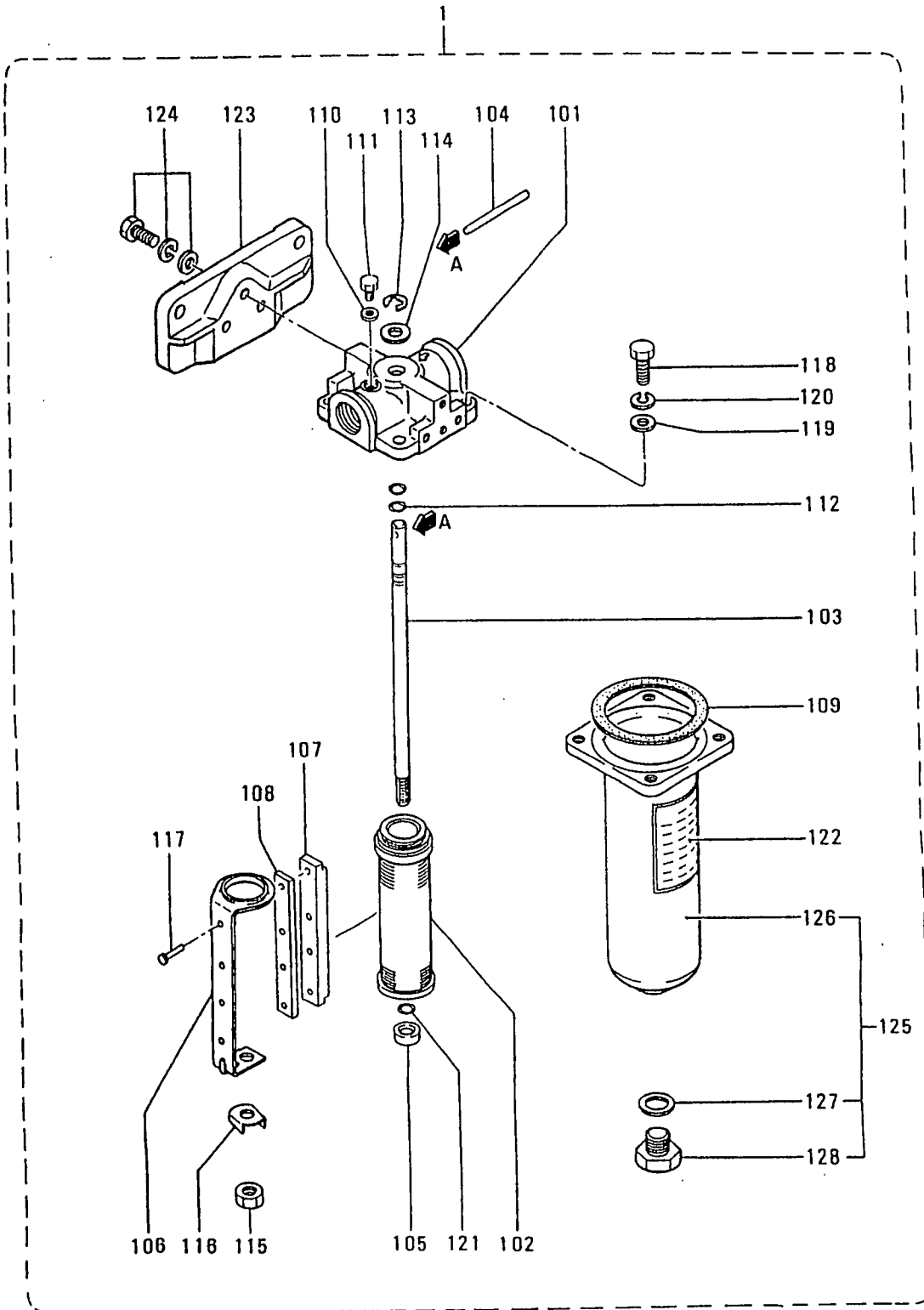

62-04 ヒュイル フィルタ (イチジ フィルタ ヨウ)  
 FUEL FILTER  
 (FOR PRIMARY FILTER)

-159-

| 見出<br>番号<br>REF.<br>NO. | 部品番号<br>PART NO. | 代<br>記<br>記<br>号<br>RSC<br>/EN<br>PQG | 部品名称 および 記事・仕様記号<br>PART NAME & DESCRIPTION | 型式 MODEL&QTY<br>個数 |      |      |      | 適用号機<br>APPLICABLE<br>SERIAL NO.<br>FROM@--@UPTO | 機<br>種<br>M/V<br>/R<br>RD |
|-------------------------|------------------|---------------------------------------|---|--------------------|------|------|------|--|---------------------------|
|                         |                  |                                       |   | PT                 | TA   | PK   | TK   |  |                           |
|                         |                  |                                       |   | -01-               | -01- | -01- | -02- |  |                           |
| 1                       | 04122-39000      |                                       | FILTER ASSY, FUEL W80                       | 1                  | 1    | 1    | 1    |  | A                         |
| 101                     | 04122-29011      |                                       | COVER W80                                   | 1                  | 1    | 1    | 1    |  |                           |
| 102                     | 04122-29013      |                                       | ELEMENT W80                                 | 1                  | 1    | 1    | 1    |  | A                         |
| 103                     | 04122-29014      |                                       | ROD W80                                     | 1                  | 1    | 1    | 1    |  |                           |
| 104                     | 04122-29015      |                                       | HANDLE W80                                  | 1                  | 1    | 1    | 1    |  |                           |
| 105                     | 04122-29016      |                                       | COLLAR W80                                  | 1                  | 1    | 1    | 1    |  |                           |
| 106                     | 04122-29018      |                                       | PLATE W80                                   | 1                  | 1    | 1    | 1    |  |                           |
| 107                     | 04122-29019      |                                       | SCRAPER W80                                 | 1                  | 1    | 1    | 1    |  |                           |
| 108                     | 04122-29021      |                                       | RETAINER W80                                | 1                  | 1    | 1    | 1    |  |                           |
| 109                     | 04122-39022      |                                       | PACKING W80                                 | 1                  | 1    | 1    | 1    |  | A                         |
| 110                     | 04122-29023      |                                       | SEAL, FASTENER W80                          | 1                  | 1    | 1    | 1    |  |                           |
| 111                     | 04122-29026      |                                       | BOLT W80                                    | 1                  | 1    | 1    | 1    |  | A                         |
| 112                     | 04122-29027      |                                       | O-RING W80                                  | 2                  | 2    | 2    | 2    |  | A                         |
| 113                     | 04122-29028      |                                       | RING, SNAP W80                              | 1                  | 1    | 1    | 1    |  | A                         |
| 114                     | 04122-29029      |                                       | WASHER, PLAIN W80                           | 1                  | 1    | 1    | 1    |  | A                         |
| 115                     | 04122-29031      |                                       | NUT W80                                     | 1                  | 1    | 1    | 1    |  | A                         |
| 116                     | 04122-29032      |                                       | WASHER W80                                  | 1                  | 1    | 1    | 1    |  | A                         |
| 117                     | 04122-29033      |                                       | RIVET W80                                   | 4                  | 4    | 4    | 4    |  | A                         |
| 118                     | 04122-29034      |                                       | BOLT W80                                    | 4                  | 4    | 4    | 4    |  | A                         |
| 119                     | 04122-29035      |                                       | WASHER, PLAIN W80                           | 4                  | 4    | 4    | 4    |  | A                         |
| 120                     | 04122-29036      |                                       | WASHER, SPRING W80                          | 4                  | 4    | 4    | 4    |  | A                         |
| 121                     | 04122-29037      |                                       | O-RING W80                                  | 1                  | 1    | 1    | 1    |  | A                         |
| 122                     | 04122-29038      |                                       | PLATE, CAUTION W80                          | 1                  | 1    | 1    | 1    |  |                           |
| 123                     | 04122-29039      |                                       | BRACKET W80                                 | 1                  | 1    | 1    | 1    |  |                           |
| 124                     | 04122-29041      |                                       | BOLT W80                                    | 3                  | 3    | 3    | 3    |  | A                         |
| 125                     | 04122-29020      |                                       | BOTTLE ASSY W80                             | 1                  | 1    | 1    | 1    |  |                           |
| 126                     | 04122-39012      |                                       | CASE, LOWER W80                             | 1                  | 1    | 1    | 1    |  |                           |
| 127                     | 04122-29024      |                                       | SEAL, FASTENER W80                          | 1                  | 1    | 1    | 1    |  |                           |
| 128                     | 04122-29025      |                                       | PLUG, DRAIN W80                             | 1                  | 1    | 1    | 1    |  |                           |

63-01 ガバナ(ツノ 1)  
GOVERNOR (PART-1)

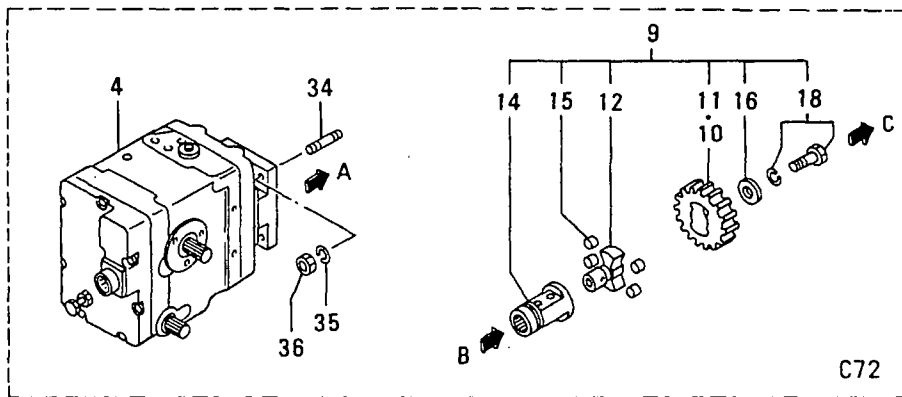
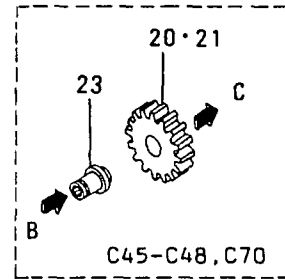
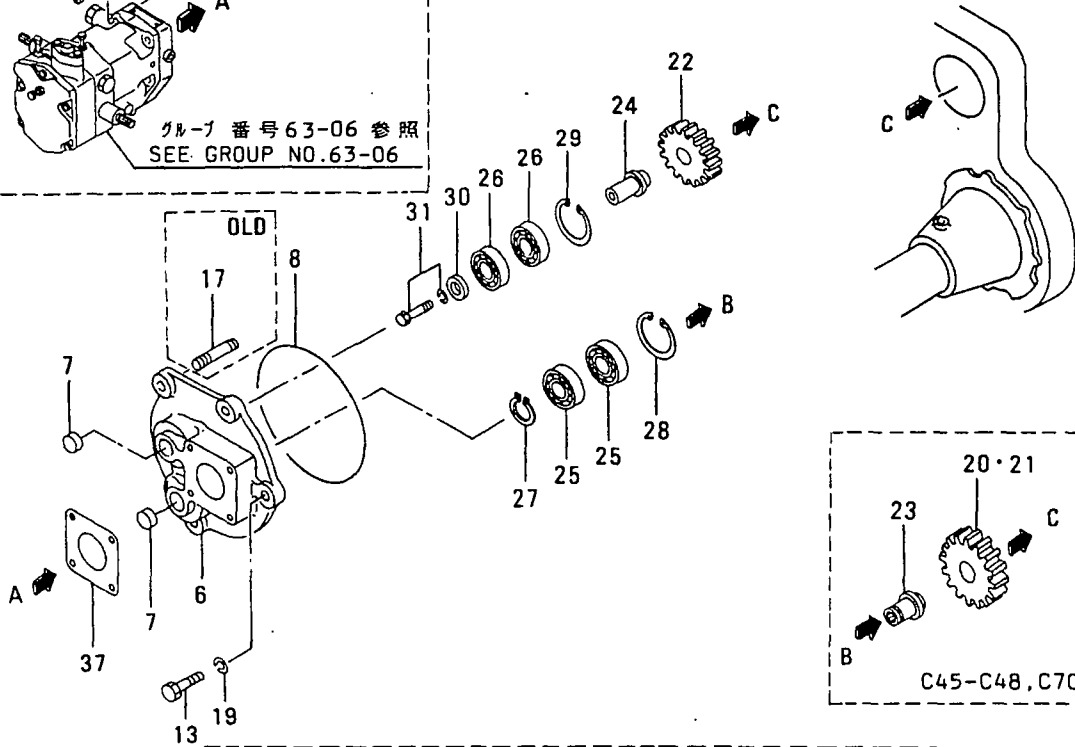
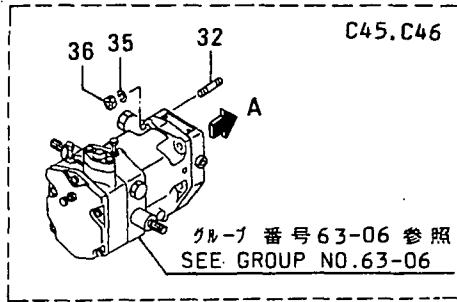
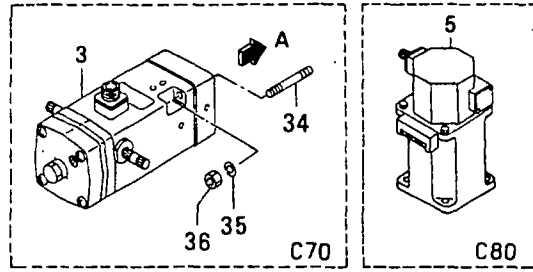
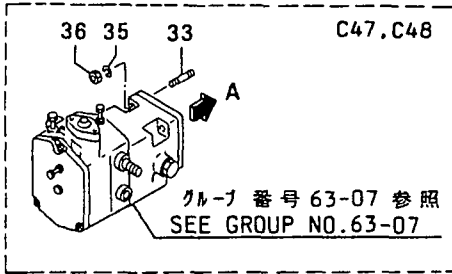

かハナ(ツノ 1)  
63-01 GOVERNOR (PART-1)

-161-

| 見出<br>番号<br>REF.<br>-NO. | 部品番号<br>PART NO. | 代<br>表<br>記<br>号<br>R<br>S<br>C<br>/EN<br>P<br>Q<br>G | 部品名称 および 記事・仕様記号<br>PART NAME & DESCRIPTION   | 型式<br>個数<br>MODEL&QTY |     |     |     | 適用号機<br>APPLICABLE<br>SERIAL NO.<br>FROM@--@UPTO | 機<br>区<br>別<br>M<br>V<br>/R<br>D |          |   |   |   |   |
|--------------------------|------------------|---|---|-----------------------|-----|-----|-----|--|----------------------------------|----------|---|---|---|---|
|                          |                  |   |   | P                     | T   | A   | P   |  |                                  | T        | K | P | T | K |
|                          |                  |   |   | -01                   | -01 | -01 | -02 |  |                                  |          |   |   |   |   |
| 3                        | 32565-03530      |   | ACTUATOR, EG-3P C70                           | 1                     | 1   | 1   | 1   |  |                                  |          |   |   |   |   |
| 4                        | 04250-90440      |   | GOVERNOR ASSY, EGB-2P W/O MOTOR C72           | 1                     | 1   | 1   | 1   |  |                                  |          |   |   |   |   |
| 5                        | 04410-12300      |   | ACTUATOR BARBER COLMAN C80                    | 1                     | 1   | 1   | 1   |  |                                  |          |   |   |   |   |
| 6                        | 37563-13100      |   | CASE, DRIVE C48, C47, C46, C45, C70 C72       | 1                     | 1   | 1   | 1   |  |                                  |          |   |   |   |   |
| 7                        | 04826-22000      |   | CAP, SEALING C48, C47, C46, C45, C70 C72      | 2                     | 2   | 2   | 2   |  |                                  |          |   |   |   |   |
| 8                        | F3153-14500      |   | O-RING C48, C47, C46, C45, C70 C72            | 1                     | 1   | 1   | 1   |  |                                  |          |   |   |   | A |
| 9                        | 37563-16000      |   | GEAR ASSY, DRIVE C72                          | 1                     | 1   | 1   | 1   |  |                                  |          |   |   |   |   |
| 10                       | 37563-16300      |   | GEAR, DRIVE 1451RPM- Z=15 C72                 | 1                     | 1   | 1   | 1   |  |                                  |          |   |   |   |   |
| 11                       | 37563-16200      |   | GEAR, DRIVE -1450RPM Z=12 C72                 | 1                     | 1   | 1   | 1   |  |                                  |          |   |   |   |   |
| 12                       | 37563-16400      |   | SHAFT, DRIVE C72                              | 1                     | 1   | 1   | 1   |  |                                  |          |   |   |   |   |
| 13                       | F1035-12045      |   | OBOLT 3 3 3 3                                 | 3                     | 3   | 3   | 3   |  |                                  | @ 13537A |   |   |   |   |
|                          | F1035-12045      | 1   | BOLT 4 4 4 4                                  | 4                     | 4   | 4   | 4   |  |                                  | 13538@   |   |   |   | A |
| 14                       | 37563-16500      |   | SHAFT, DRIVE C72                              | 1                     | 1   | 1   | 1   |  |                                  |          |   |   |   |   |
| 15                       | 37563-06600      |   | RUBBER C72                                    | 4                     | 4   | 4   | 4   |  |                                  |          |   |   |   |   |
| 16                       | 50094-06400      |   | WASHER C72                                    | 1                     | 1   | 1   | 1   |  |                                  |          |   |   |   |   |
| 17                       | 05977-12040      |   | DSTUD 1 1 1 1                                 | 1                     | 1   | 1   | 1   |  |                                  | @ 13537  |   |   |   |   |
| 18                       | F1805-10020      |   | BOLT, W/WASHER B/W C72 1 1 1 1                | 1                     | 1   | 1   | 1   |  |                                  |          |   |   |   | A |
| 19                       | F2515-12000      |   | WASHER, SPRING 4 4 4 4                        | 4                     | 4   | 4   | 4   |  |                                  |          |   |   |   | A |
| 20                       | 37563-13200      |   | GEAR, DRIVE Z=12 C47, C45 1 1 1 1             | 1                     | 1   | 1   | 1   |  |                                  |          |   |   |   |   |
| 21                       | 37563-13300      |   | GEAR, DRIVE Z=15 C48, C46, C70 1 1 1 1        | 1                     | 1   | 1   | 1   |  |                                  |          |   |   |   |   |
| 22                       | 37563-13400      |   | GEAR, IDLER Z=18 C48, C47, C46 1 1 1 1        | 1                     | 1   | 1   | 1   |  |                                  |          |   |   |   |   |
|                          |                  |   | C45, C70, C72                                 |                       |     |     |     |  |                                  |          |   |   |   |   |
| 23                       | 37563-03501      |   | SHAFT, DRIVE C48, C47, C46, C45, C70 1 1 1 1  | 1                     | 1   | 1   | 1   |  |                                  |          |   |   |   |   |
| 24                       | 37563-03600      |   | SHAFT, IDLER C48, C47, C46, C45, C70 1 1 1 1  | 1                     | 1   | 1   | 1   |  |                                  |          |   |   |   |   |
|                          |                  |   | C72   |                       |     |     |     |  |                                  |          |   |   |   |   |
| 25                       | F8006-06205      |   | BEARING, BALL C48, C47, C46, C45, C70 2 2 2 2 | 2                     | 2   | 2   | 2   |  |                                  |          |   |   |   | A |
|                          |                  |   | C72   |                       |     |     |     |  |                                  |          |   |   |   |   |
| 26                       | F8006-06204      |   | BEARING, BALL C48, C47, C46, C45, C70 2 2 2 2 | 2                     | 2   | 2   | 2   |  |                                  |          |   |   |   | A |
|                          |                  |   | C72   |                       |     |     |     |  |                                  |          |   |   |   |   |
| 27                       | F3200-02500      |   | RING, SNAP C48, C47, C46, C45, C70 1 1 1 1    | 1                     | 1   | 1   | 1   |  |                                  |          |   |   |   | A |
|                          |                  |   | C72   |                       |     |     |     |  |                                  |          |   |   |   |   |
| 28                       | F3202-05200      |   | RING, SNAP C48, C47, C46, C45, C70 1 1 1 1    | 1                     | 1   | 1   | 1   |  |                                  |          |   |   |   | A |
|                          |                  |   | C72   |                       |     |     |     |  |                                  |          |   |   |   |   |
| 29                       | F3202-04700      |   | RING, SNAP C48, C47, C46, C45, C70 1 1 1 1    | 1                     | 1   | 1   | 1   |  |                                  |          |   |   |   | A |
|                          |                  |   | C72   |                       |     |     |     |  |                                  |          |   |   |   |   |
| 30                       | 67352-01500      |   | WASHER C48, C47, C46, C45, C70 1 1 1 1        | 1                     | 1   | 1   | 1   |  |                                  |          |   |   |   | A |
|                          |                  |   | C72   |                       |     |     |     |  |                                  |          |   |   |   |   |
| 31                       | F1805-08020      |   | BOLT, W/WASHER B/W C48, C47, C46 1 1 1 1      | 1                     | 1   | 1   | 1   |  |                                  |          |   |   |   | A |
|                          |                  |   | C45, C70, C72                                 |                       |     |     |     |  |                                  |          |   |   |   |   |
| 32                       | F1450-08045      |   | STUD C46, C45 4 4 4 4                         | 4                     | 4   | 4   | 4   |  |                                  |          |   |   |   |   |
| 33                       | F1450-08035      |   | STUD C48, C47 4 4 4 4                         | 4                     | 4   | 4   | 4   |  |                                  |          |   |   |   |   |
| 34                       | F1455-08050      |   | STUD C70, C72 2 2 2 2                         | 2                     | 2   | 2   | 2   |  |                                  |          |   |   |   |   |
| 35                       | F2515-08000      |   | WASHER, SPRING C48, C47, C46, C45 4 4 4 4     | 4                     | 4   | 4   | 4   |  |                                  |          |   |   |   | A |

63-01 ガバナ(ソノ 1)  
GOVERNOR (PART-1)

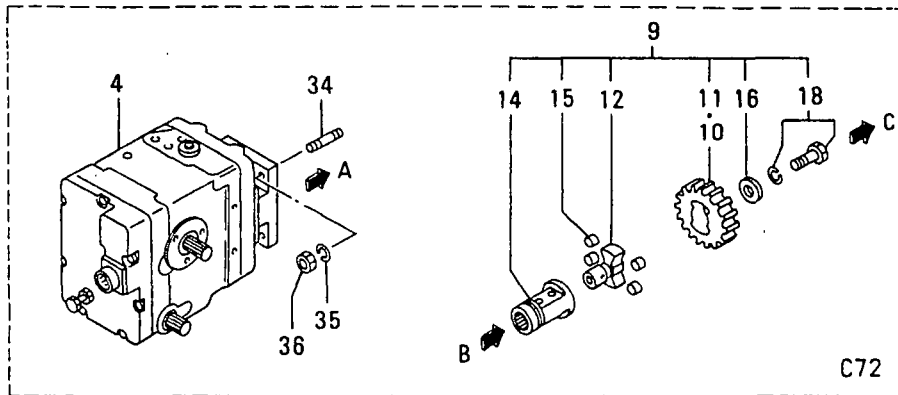
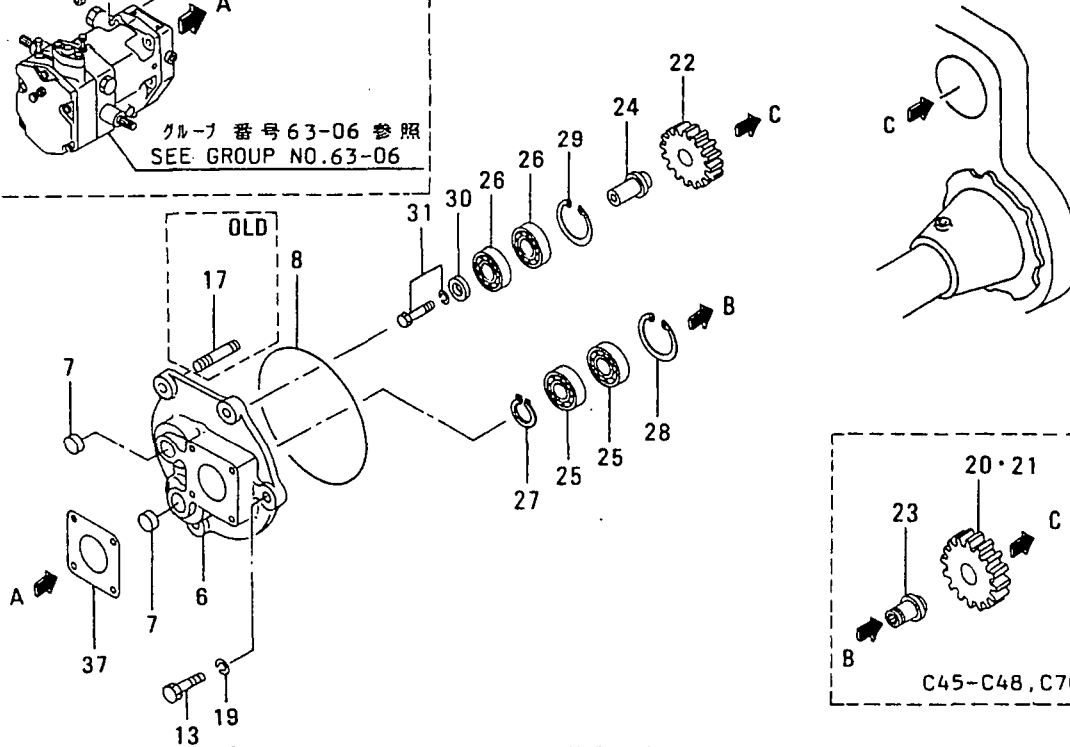
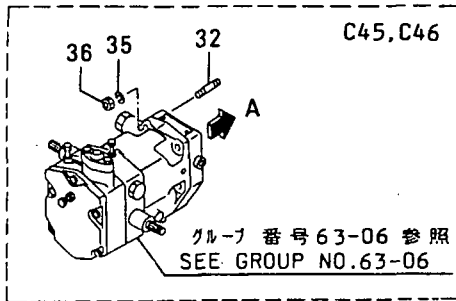
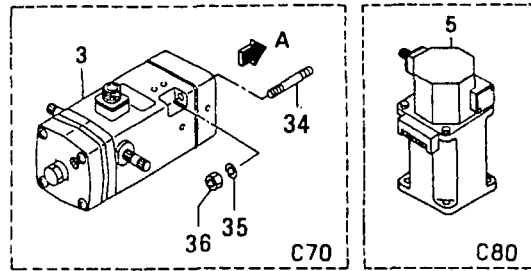
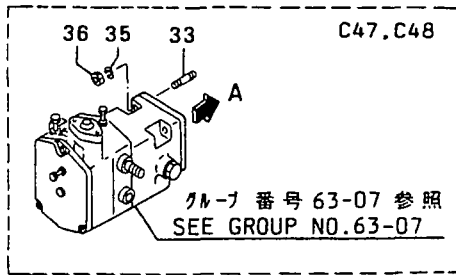



63-02 ガバナ(ソノ 2)  
GOVERNOR (PART-2)

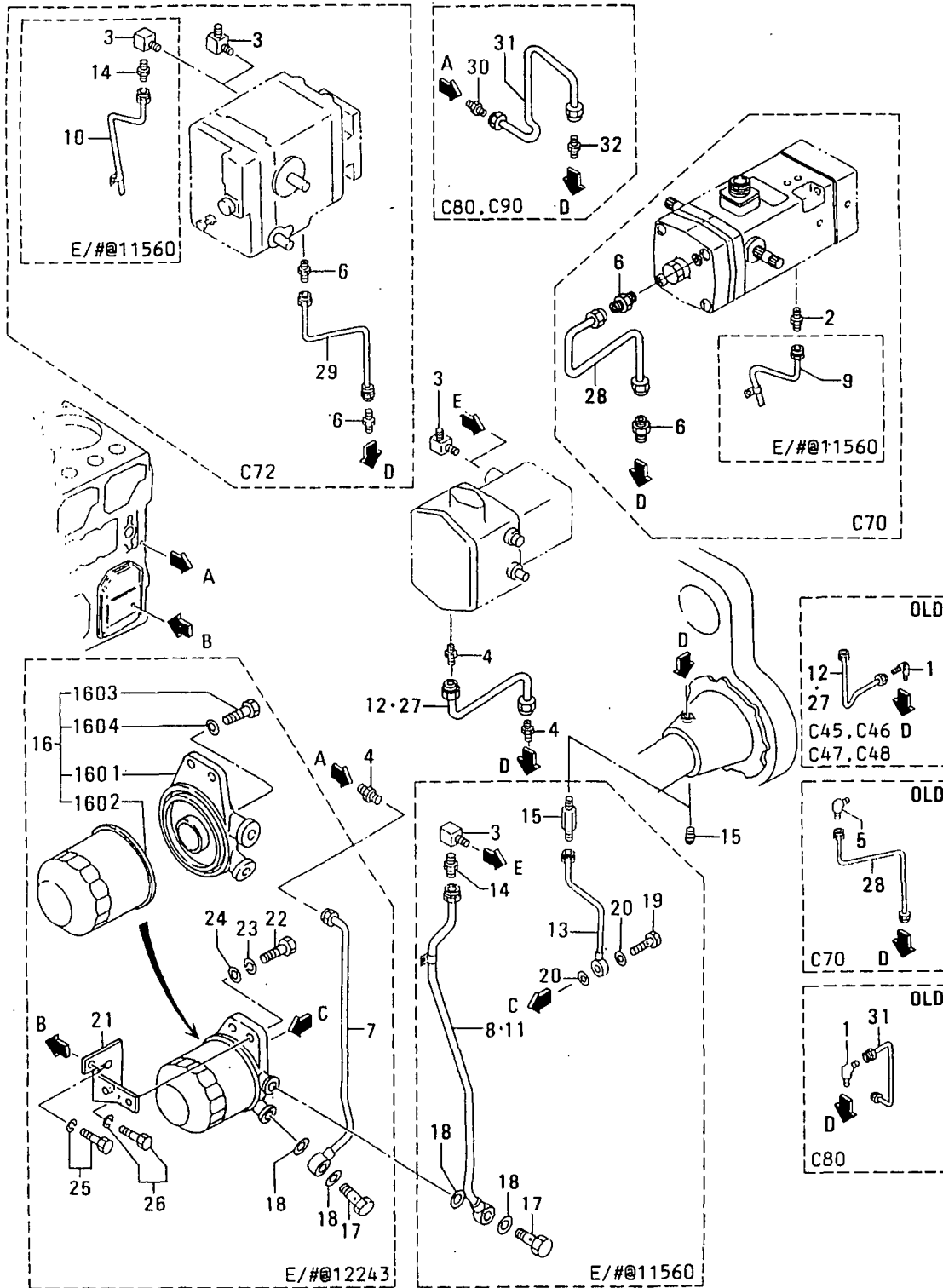

63-02 カハナ(ソノ 2)  
GOVERNOR (PART-2)

-165-

| 見出<br>番号<br>REF.<br>-NO. | 部品番号<br>PART NO. | 代<br>記<br>号<br>RSC<br>/EN<br>PQQ | 部品名称 および 記事・仕様記号<br>PART NAME & DESCRIPTION | 型式<br>個数<br>MODEL&QTY |     |     |     | 適用号機<br>APPLICABLE<br>SERIAL NO.<br>FROM@--@UPTORD | 機<br>区<br>別<br>MV<br>/R |
|--------------------------|------------------|----------------------------------|---|-----------------------|-----|-----|-----|--|-------------------------|
|                          |                  |                                  |   | P                     | T   | T   | K   |  |                         |
|                          |                  |                                  |   | -01                   | -01 | -01 | -02 |  |                         |
| 1                        | F4560-08000      |                                  | DELBOW C46,C45,C80                          | 1                     | 1   | 1   | 1   | @ 13229  |                         |
| 2                        | 37536-07400      |                                  | CCONNECTOR C70                              | 1                     | 1   | 1   | 1   | @ 11560  |                         |
|                          | F4540-06300M1    |                                  | CONNECTOR C70                               | 1                     | 1   | 1   | 1   | 11561@   |                         |
| 3                        | 37536-05700      |                                  | CELLOW C48,C47,C46,C45,C72                  | 1                     | 1   | 1   | 1   | @ 11560  |                         |
|                          | F4560-06300M1    |                                  | ELBOW C48,C47,C46,C45,C72                   | 1                     | 1   | 1   | 1   | 11561@   |                         |
| 4                        | F4540-08000      |                                  | CCONNECTOR C48,C47,C46,C45                  | 2                     | 2   | 2   | 2   | @ 13229  |                         |
|                          | F4540-08000      |                                  | 1 CONNECTOR C48,C47,C46,C45                 | 3                     | 3   | 3   | 3   | 13230@   |                         |
| 5                        | F4560-10000      |                                  | DELBOW C70                                  | 1                     | 1   | 1   | 1   | @ 13229  |                         |
| 6                        | F4540-10000      |                                  | CCONNECTOR C70                              | 1                     | 1   | 1   | 1   | @ 13229  |                         |
|                          | F4540-10000      |                                  | 1 CONNECTOR C70                             | 2                     | 2   | 2   | 2   | 13230@   |                         |
|                          | F4540-10000      |                                  | CCONNECTOR C72                              | 2                     | 2   | 2   | 2   | @ 13229  |                         |
|                          | F4540-08000M1    |                                  | CONNECTOR C72                               | 2                     | 2   | 2   | 2   | 13230@   |                         |
| 7                        | 37536-27100      |                                  | DPIPE,OIL C72                               | 1                     | 1   | 1   | 1   | @ 12243  |                         |
| 8                        | 37536-27200      |                                  | DPIPE,OIL C46,C45                           | 1                     | 1   | 1   | 1   | @ 11560  |                         |
| 9                        | 37536-12800      |                                  | DPIPE,OIL C70                               | 1                     | 1   | 1   | 1   | @ 11560  |                         |
| 10                       | 37536-13600      |                                  | DPIPE,OIL C72                               | 1                     | 1   | 1   | 1   | @ 11560  |                         |
| 11                       | 37536-13800      |                                  | DPIPE,OIL C48,C47                           | 1                     | 1   | 1   | 1   | @ 11560  |                         |
| 12                       | 37536-03900      |                                  | CPIPE,DRAIN C48,C47                         | 1                     | 1   | 1   | 1   | @ 13229  |                         |
|                          | 37536-13900M1    |                                  | PIPE,DRAIN C48,C47                          | 1                     | 1   | 1   | 1   | 13230@   | V                       |
| 13                       | 37536-15600      |                                  | DPIPE,AIR PURGE C72                         | 1                     | 1   | 1   | 1   | @ 11560  |                         |
| 14                       | F4540-08000      |                                  | DCONNECTOR C48,C47,C46,C45,C70              | 1                     | 1   | 1   | 1   | @ 11560  |                         |
|                          |                  |                                  | C72   |                       |     |     |     |  |                         |
| 15                       | 82807-21700      |                                  | CCONNECTOR C48,C47,C46,C45,C70              | 1                     | 1   | 1   | 1   | @ 11560  |                         |
|                          |                  |                                  | C72   |                       |     |     |     |  |                         |
|                          | F5006-13000M1    |                                  | PLUG,TAPERED C48,C47,C46,C45,C70            | 1                     | 1   | 1   | 1   | 11561@   | A                       |
| 16                       | 37563-00070      |                                  | DFILTER ASSY,OIL C72                        | 1                     | 1   | 1   | 1   | @ 12243  |                         |
| 1601                     | *                |                                  | BRACKET C72                                 | 1                     | 1   | 1   | 1   |  |                         |
| 1602                     | 37563-07100      |                                  | DELEMENT C48,C47,C46,C45,C70                | 1                     | 1   | 1   | 1   | @ 12243A   |                         |
| 1603                     | MH037084         |                                  | DPLUG,AIR C48,C47,C46,C45,C70               | 1                     | 1   | 1   | 1   | @ 12243  |                         |
|                          |                  |                                  | C72   |                       |     |     |     |  |                         |
| 1604                     | MH035067         |                                  | DGASKET C48,C47,C46,C45,C70                 | 1                     | 1   | 1   | 1   | @ 12243A   |                         |
|                          |                  |                                  | C72   |                       |     |     |     |  |                         |
| 17                       | F4610-14000      |                                  | OBOLT,EYE C48,C47,C46,C45,C70               | 2                     | 2   | 2   | 2   | @ 11560A   |                         |
|                          | F4610-14000      |                                  | 1DBOLT,EYE C48,C47,C46,C45,C70              | 1                     | 1   | 1   | 1   | 11561@@ 12243A                                     |                         |
|                          |                  |                                  | C72   |                       |     |     |     |  |                         |
| 18                       | 05946-01401      |                                  | DWASHER,SEALING C48,C47,C46,C45,C70         | 4                     | 4   | 4   | 4   | @ 12243A   |                         |
|                          |                  |                                  | C72   |                       |     |     |     |  |                         |
| 19                       | F4610-08000      |                                  | DBOLT,EYE C48,C47,C46,C45,C70               | 1                     | 1   | 1   | 1   | @ 11560A   |                         |
|                          |                  |                                  | C72   |                       |     |     |     |  |                         |
| 20                       | 05946-00801      |                                  | DWASHER,SEALING C48,C47,C46,C45,C70         | 2                     | 2   | 2   | 2   | @ 11560A   |                         |
|                          |                  |                                  | C72   |                       |     |     |     |  |                         |
| 21                       | 37563-23800      |                                  | DSTAY,FILTER C48,C47,C46,C45,C70            | 1                     | 1   | 1   | 1   | @ 12243  |                         |
|                          |                  |                                  | C72   |                       |     |     |     |  |                         |

63-02 カハナ(ツノ 2)  
GOVERNOR (PART-2)

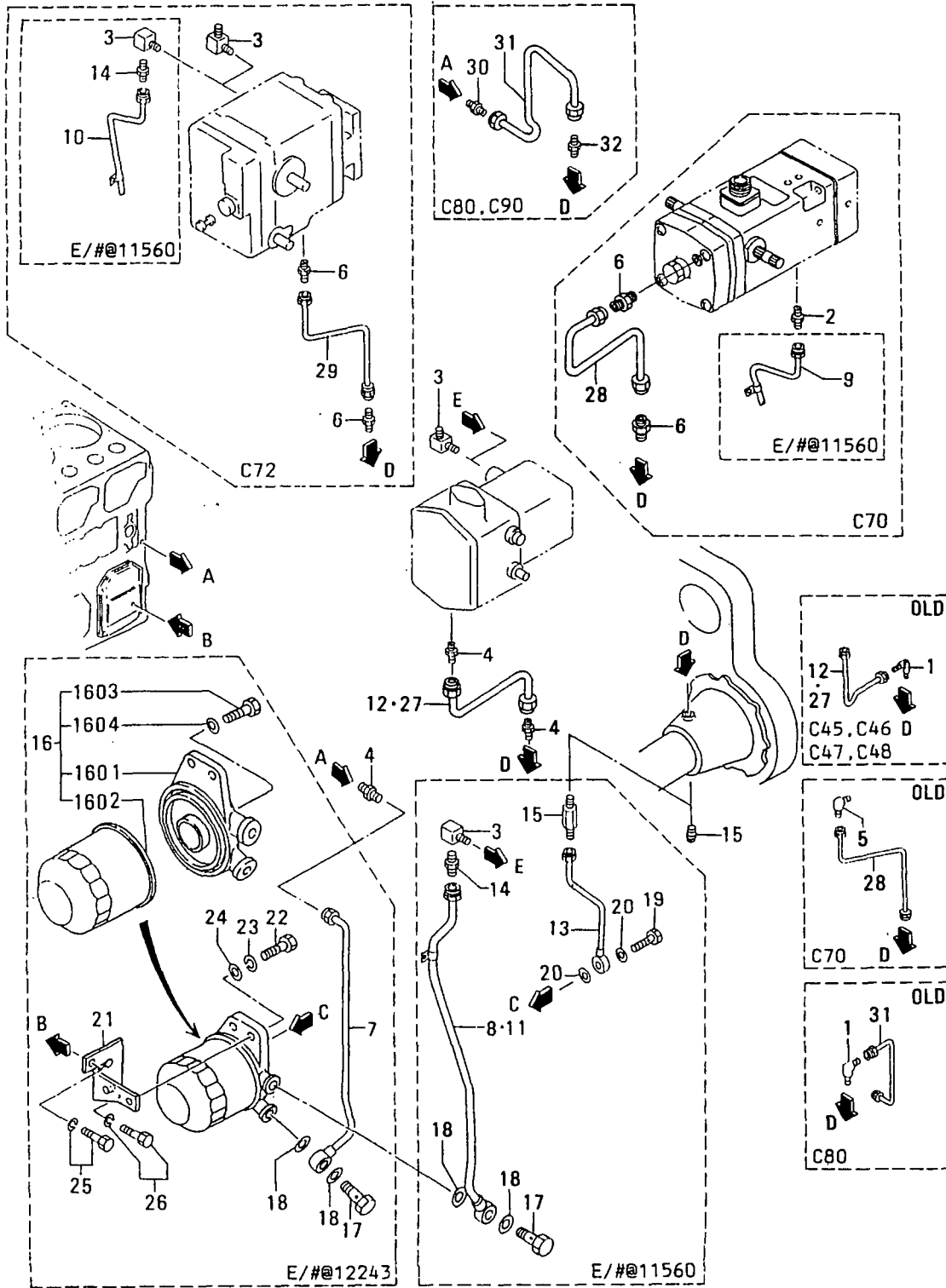

63-02 かハナ(ソノ 2)  
GOVERNOR (PART-2)

-167-

| 見出<br>番号<br>REF.<br>NO. | 部品番号<br>PART NO. | 代交記<br>種別号<br>RSC<br>/EN<br>PQG | 部品名称 および 記事・仕様記号<br>PART NAME & DESCRIPTION | 型式<br>個数<br>MODEL&QTY |   |   |   | 適用号機<br>APPLICABLE<br>SERIAL NO.<br>FROM@--@UPTORD | 新<br>区<br>別<br>MIV<br>/R |          |   |
|-------------------------|------------------|---------------------------------|---|-----------------------|---|---|---|--|--------------------------|----------|---|
|                         |                  |                                 |   | P                     | T | A | P |  |                          | T        | K |
| 22                      | F1035-10030      |                                 | DBOLT<br>C72                                | C48,C47,C46,C45,C70   | 2 | 2 | 2 | 2  |                          | @ 12243A |   |
| 23                      | F2515-10000      |                                 | DWASHER,SPRING<br>C72                       | C48,C47,C46,C45,C70   | 2 | 2 | 2 | 2  |                          | @ 12243A |   |
| 24                      | F2500-10000      |                                 | DWASHER,PLAIN<br>C72                        | C48,C47,C46,C45,C70   | 2 | 2 | 2 | 2  |                          | @ 12243A |   |
| 25                      | F1805-10020      |                                 | DBOLT,W/WASHER<br>C45,C70,C72               | B/W C48,C47,C46       | 1 | 1 | 1 | 1  |                          | @ 12243A |   |
| 26                      | F1805-12050      |                                 | DBOLT,W/WASHER<br>C45,C70,C72               | B/W C48,C47,C46       | 1 | 1 | 1 | 1  |                          | @ 12243A |   |
| 27                      | 37536-17300      |                                 | CPIPE,DRAIN                                 | C46,C45               | 1 | 1 | 1 | 1  |                          | @ 13229  |   |
| 28                      | 37536-27300      | NL                              | PIPE,DRAIN                                  | C46,C45               | 1 | 1 | 1 | 1  |                          | 13230@   | V |
| 28                      | 37536-02900      |                                 | CPIPE,DRAIN                                 | C70                   | 1 | 1 | 1 | 1  |                          | @ 13229  |   |
| 28                      | 37536-12900      | NL                              | PIPE,DRAIN                                  | C70                   | 1 | 1 | 1 | 1  |                          | 13230@   | V |
| 29                      | 37536-03700      |                                 | PIPE,DRAIN                                  | C72                   | 1 | 1 | 1 | 1  |                          |          |   |
| 30                      | 47500-55701      |                                 | CONNECTOR                                   | C90,C80               | 1 | 1 | 1 | 1  |                          |          |   |
| 31                      | 47500-54200      |                                 | CPIPE,OIL                                   | C80                   | 1 | 1 | 1 | 1  |                          | @ 13229  |   |
| 31                      | 37536-58700      | NL                              | PIPE,OIL                                    | C80,C90               | 1 | 1 | 1 | 1  |                          | 13230@   | V |
| 32                      | F4540-08000      |                                 | CONNECTOR                                   | C80,C90               | 1 | 1 | 1 | 1  |                          | 13230@   | V |

63-03 カハナ(ソノ 3)  
GOVERNOR (PART-3)

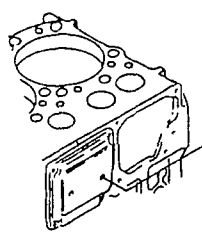
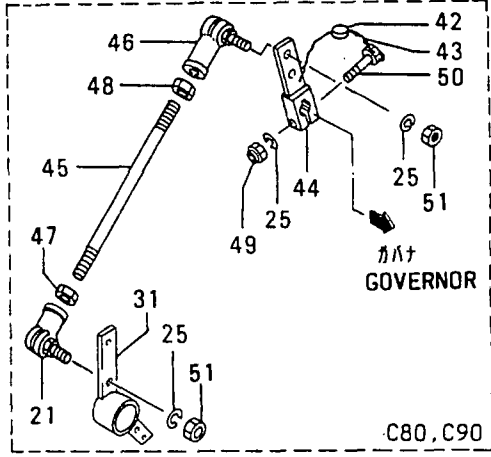
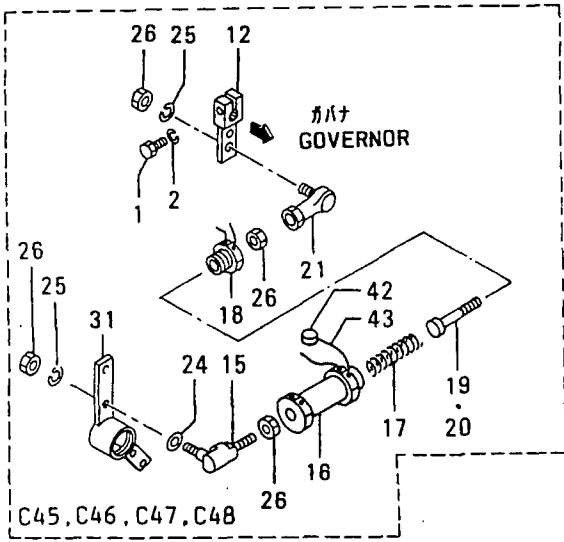

インジェクション ポンプ  
INJECTION PUMP

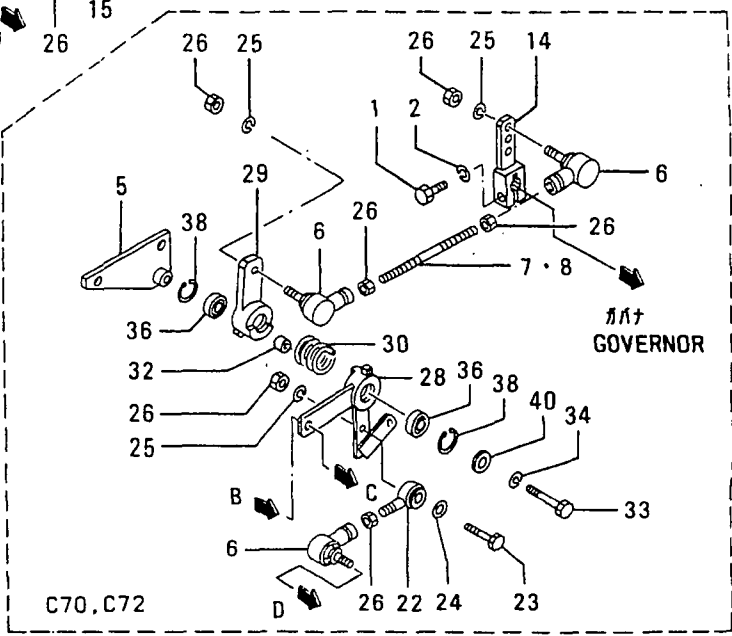
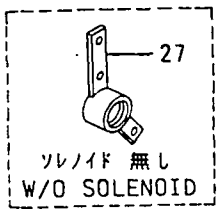
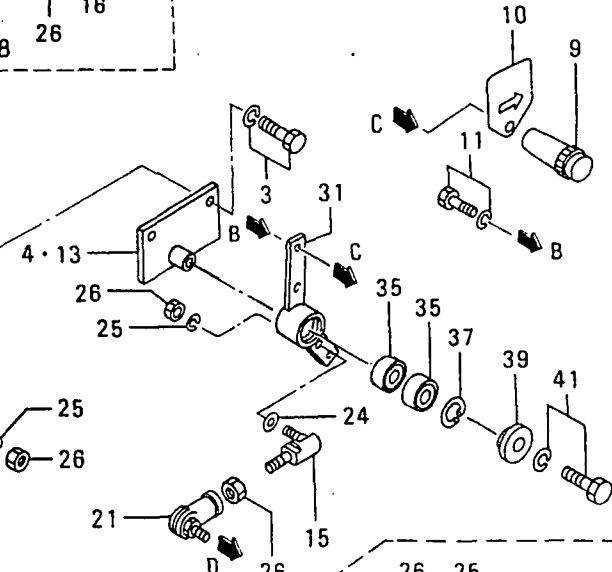

63-03 がハナ(ソ 3)  
GOVERNOR (PART-3)

-169-

| 見出<br>番号<br>REF.<br>-NO. | 部品番号<br>PART NO. | 代<br>記<br>号<br>RSC<br>/EN<br>PQG | 部品名称 および 記事・仕様記号<br>PART NAME & DESCRIPTION | 型式<br>個数 MODEL&QTY  |   |   |   | 適用 号 機<br>APPLICABLE<br>SERIAL NO.<br>FROM@--@UPTORD | 機<br>区<br>域<br>MV<br>/R |    |
|--------------------------|------------------|----------------------------------|---|---------------------|---|---|---|--|-------------------------|----|
|                          |                  |                                  |   | P                   | T | K | P |  |                         |    |
| 1                        | F1035-08025      |                                  | BOLT<br>C72                                 | C48,C47,C46,C45,C70 | 2 | 2 | 2 | 2  |                         | A  |
| 2                        | F2515-08000      |                                  | WASHER, SPRING<br>C72                       | C48,C47,C46,C45,C70 | 2 | 2 | 2 | 2  |                         | A  |
| 3                        | F1805-12025      |                                  | BOLT, W/WASHER                              | B/W                 | 2 | 2 | 2 | 2  |                         | A  |
| 4                        | 37563-04100      |                                  | BRACKET, LEVER                              | C48,C47,C46,C45     | 1 | 1 | 1 | 1  |                         |    |
|                          | 37563-04101R1    |                                  | BRACKET, LEVER                              | C48,C47,C46,C45     | 1 | 1 | 1 | 1  |                         |    |
| 5                        | 37563-14600      |                                  | BRACKET, LEVER                              | C70,C72             | 1 | 1 | 1 | 1  |                         |    |
| 6                        | 08223-10800      |                                  | JOINT, BALL                                 | C70,C72             | 3 | 3 | 3 | 3  | @ 13547                 |    |
|                          | 35A61-2860031    |                                  | JOINT, BALL                                 | C70,C72             | 3 | 3 | 3 | 3  |                         | AV |
| 7                        | 05901-08060      |                                  | ROD   | C70                 | 1 | 1 | 1 | 1  |                         |    |
| 8                        | 05901-08070      |                                  | ROD   | C72                 | 1 | 1 | 1 | 1  |                         |    |
| 9                        | 51776-03000      |                                  | GRIP  |                     | 1 | 1 | 1 | 1  |                         |    |
| 10                       | 45940-30200      |                                  | PLATE, CAUTION                              |                     | 1 | 1 | 1 | 1  |                         |    |
| 11                       | F1805-08020      |                                  | BOLT, W/WASHER                              | B/W                 | 1 | 1 | 1 | 1  |                         | A  |
| 12                       | 37563-22100      |                                  | LEVER, GOVERNOR                             | C48,C47,C46,C45     | 1 | 1 | 1 | 1  | - 12720                 |    |
|                          | 37563-02900M1    |                                  | LEVER, GOVERNOR                             | C48,C47,C46,C45     | 1 | 1 | 1 | 1  | 12721-                  | V  |
| 13                       | 37563-04100      |                                  | BRACKET, LEVER                              | C90,C80             | 1 | 1 | 1 | 1  |                         |    |
|                          | 37563-04101R1    |                                  | BRACKET, LEVER                              | C90,C80             | 1 | 1 | 1 | 1  |                         |    |
| 14                       | 37563-14500      |                                  | LEVER, GOVERNOR                             | C70,C72             | 1 | 1 | 1 | 1  |                         |    |
| 15                       | 07771-00080      |                                  | JOINT, BALL                                 | C48,C47,C46,C45     | 2 | 2 | 2 | 2  | @ 13361                 |    |
|                          | 07771-00080      |                                  | JOINT, BALL                                 | C90,C80             | 1 | 1 | 1 | 1  | @ 13361                 |    |
|                          | 37563-0540031    |                                  | JOINT, BALL                                 | C48,C47,C46,C45     | 2 | 2 | 2 | 2  |                         | V  |
|                          | 37563-0540031    |                                  | JOINT, BALL                                 | C90,C80             | 1 | 1 | 1 | 1  |                         | V  |
| 16                       | 32661-18600      |                                  | ACASE, SPRING                               | C48,C47,C46,C45     | 1 | 1 | 1 | 1  | 11301-                  |    |
| 17                       | 32661-08700      |                                  | SPRING                                      | C48,C47,C46,C45     | 1 | 1 | 1 | 1  |                         | A  |
| 18                       | 32661-18800      |                                  | CONNECTOR                                   | C48,C47,C46,C45     | 1 | 1 | 1 | 1  | 11301-                  |    |
|                          | 32661-18801R1    |                                  | CONNECTOR                                   | C48,C47,C46,C45     | 1 | 1 | 1 | 1  | 11301-                  |    |
| 19                       | 32661-18900      |                                  | ALINK, GOVERNOR                             | C46,C45             | 1 | 1 | 1 | 1  | 11301-                  |    |
| 20                       | 37563-14400      |                                  | ALINK, GOVERNOR                             | C48,C47             | 1 | 1 | 1 | 1  | 11301-                  |    |
| 21                       | 37461-06300      |                                  | JOINT, BALL                                 | C48,C47,C46,C45,C80 | 2 | 2 | 2 | 2  | @ 11560                 |    |
|                          | 35A61-1860031C   |                                  | JOINT, BALL                                 | C48,C47,C46,C45,C80 | 2 | 2 | 2 | 2  | @ 13361A                |    |
|                          | 35A61-2860032    |                                  | JOINT, BALL                                 | C48,C47,C46,C45,C80 | 2 | 2 | 2 | 2  |                         | AV |
|                          |                  |                                  | C90   |                     |   |   |   |  |                         |    |
| 22                       | 08223-07080      |                                  | ROD-END                                     | C70,C72             | 1 | 1 | 1 | 1  |                         |    |
| 23                       | F1035-08030      |                                  | BOLT  | C70,C72             | 1 | 1 | 1 | 1  |                         | A  |
| 24                       | F2500-08000      |                                  | WASHER, PLAIN                               | C48,C47,C46,C45     | 2 | 2 | 2 | 2  |                         | A  |
|                          | F2500-08000      |                                  | WASHER, PLAIN                               | C70,C72             | 1 | 1 | 1 | 1  |                         | A  |
| 25                       | F2515-08000      |                                  | WASHER, SPRING                              |                     | 4 | 4 | 4 | 4  |                         | A  |
| 26                       | F2300-08000      |                                  | NUT<br>C72                                  | C48,C47,C46,C45,C70 | 9 | 9 | 9 | 9  |                         | A  |
| 27                       | 37563-04200      |                                  | LEVER, RACK CONTROL<br>C46,C45              | W/O SOLENOID        | 1 | 1 | 1 | 1  |                         |    |
| 28                       | 37563-34700      |                                  | LEVER                                       | C70,C72             | 1 | 1 | 1 | 1  |                         |    |
| 29                       | 37563-14800      |                                  | LEVER                                       | C70,C72             | 1 | 1 | 1 | 1  |                         |    |
| 30                       | 37761-27400      |                                  | SPRING                                      | C70,C72             | 1 | 1 | 1 | 1  |                         | A  |
| 31                       | 47500-32200      |                                  | LEVER                                       | C90,C48,C47,C46,C45 | 1 | 1 | 1 | 1  |                         |    |
|                          |                  |                                  | C80   |                     |   |   |   |  |                         |    |

ガバナ(ソノ 3)  
GOVERNOR (PART-3)

63-03

-170-

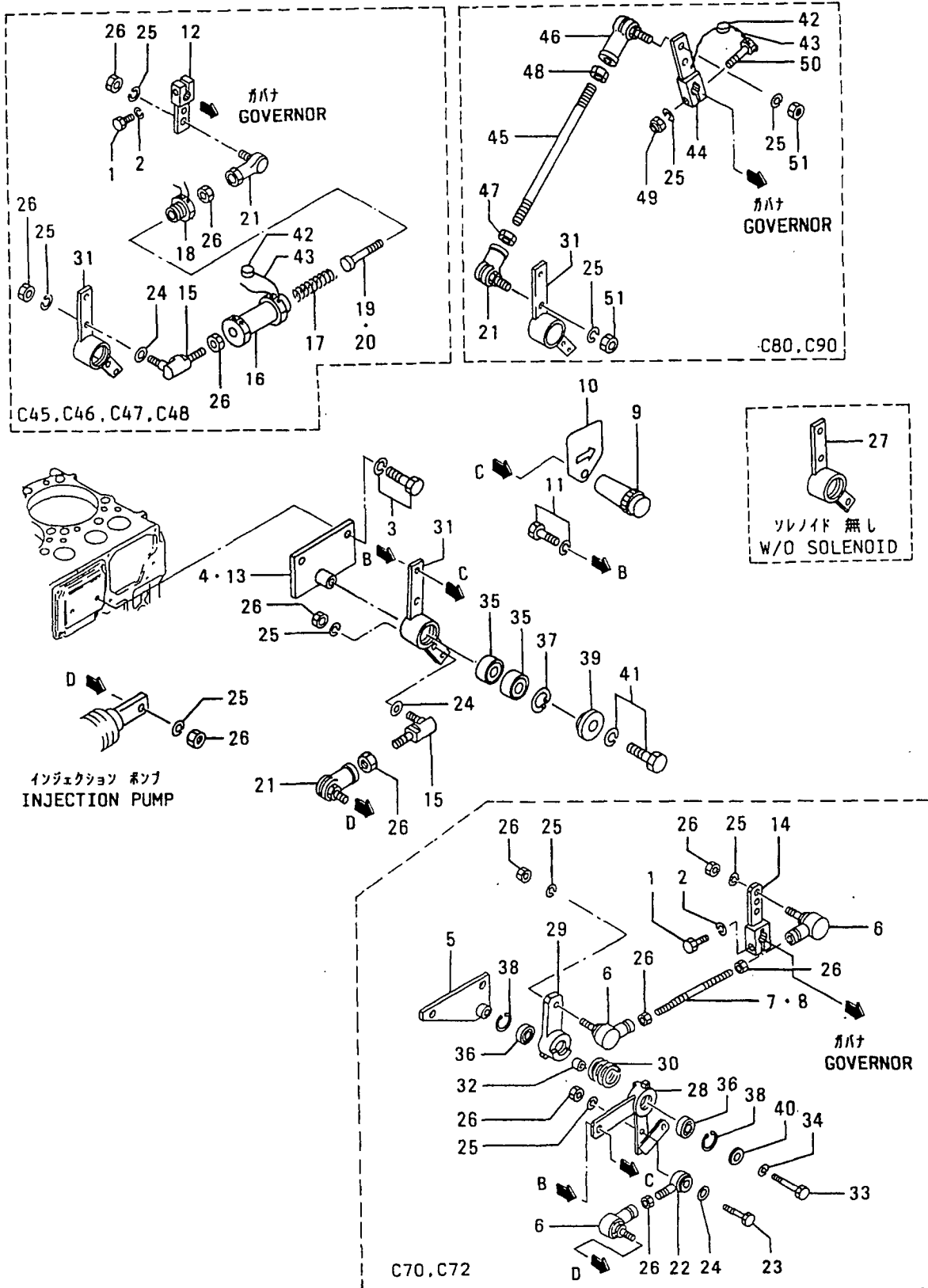

63-03 カハナ(リノ 3)  
GOVERNOR (PART-3)

-171-

| 見出<br>番号<br>REF.<br>-NO. | 部品番号<br>PART NO. | 部品名称 および 記事・仕様記号<br>PART NAME & DESCRIPTION  | 型式<br>個数<br>MODEL&QTY |     |     |     | 適用号機<br>APPLICABLE<br>SERIAL NO.<br>FROM@--@UPTORD | 機<br>規<br>M/V<br>R |
|--------------------------|------------------|--|-----------------------|-----|-----|-----|--|--------------------|
|                          |                  |  | PT                    | TA  | PK  | TK  |  |                    |
|                          |                  |  | -01                   | -01 | -01 | -02 |  |                    |
| 32                       | 37563-05200      | SPACER C70,C72                               | 1                     | 1   | 1   | 1   |  |                    |
| 33                       | 37563-05300      | BOLT C70,C72                                 | 1                     | 1   | 1   | 1   |  | A                  |
| 34                       | F2515-12000      | WASHER,SPRING C70,C72                        | 1                     | 1   | 1   | 1   |  | A                  |
| 35                       | F8007-06200      | BEARING,BALL C90,C48,C47,C46,C45<br>C80      | 2                     | 2   | 2   | 2   |  | A                  |
| 36                       | F8007-06201      | BEARING,BALL C70,C72                         | 2                     | 2   | 2   | 2   |  | A                  |
| 37                       | F3202-03000      | RING,SNAP C90,C48,C47,C46,C45<br>C80         | 1                     | 1   | 1   | 1   |  | A                  |
| 38                       | F3202-03200      | RING,SNAP C70,C72                            | 2                     | 2   | 2   | 2   |  | A                  |
| 39                       | 32561-18300      | PLATE,END C90,C48,C47,C46,C45<br>C80         | 1                     | 1   | 1   | 1   |  |                    |
| 40                       | 91446-04200      | WASHER,PLAIN C70,C72                         | 1                     | 1   | 1   | 1   |  | A                  |
| 41                       | F1805-10040      | BOLT,W/WASHER B/W C90,C48,C47<br>C46,C45,C80 | 1                     | 1   | 1   | 1   |  | A                  |
| 42                       | 48000-96600      | SEAL C90,C48,C47,C46,C45<br>C80              | 3                     | 3   | 3   | 3   |  | A                  |
| 43                       | 34461-07700      | WIRE,SEAL C90,C48,C47,C46,C45<br>C80         | 3                     | 3   | 3   | 3   |  |                    |
| 44                       | 47500-34500      | CLEVER,CONTROL C80,C90                       | 1                     | 1   | 1   | 1   | @ 13581  |                    |
|                          | 47500-3450131    | LEVER,CONTROL C80,C90                        | 1                     | 1   | 1   | 1   |  | V                  |
| 45                       | 45930-18021      | ROD,CONNECTING C80,C90                       | 1                     | 1   | 1   | 1   |  |                    |
|                          | 05902-08210R1    | ROD,CONNECTING C80,C90                       | 1                     | 1   | 1   | 1   |  |                    |
| 46                       | 32563-06200      | JOINT,BALL C80,C90                           | 1                     | 1   | 1   | 1   | @ 11560  |                    |
|                          | 35A61-1870031C   | JOINT,BALL C80,C90                           | 1                     | 1   | 1   | 1   | @ 13361A   |                    |
|                          | 35A61-2870032    | JOINT,BALL C80,C90                           | 1                     | 1   | 1   | 1   |  | AV                 |
| 47                       | F2320-08000      | NUT,JAM C90,C80                              | 2                     | 2   | 2   | 2   |  | A                  |
| 48                       | 09413-00800      | NUT,LOCK C90,C80                             | 1                     | 1   | 1   | 1   |  | A                  |
| 49                       | F2440-08000      | NUT,SELF LOCKING C90,C80                     | 1                     | 1   | 1   | 1   |  | A                  |
| 50                       | F1115-08030      | BOLT C90,C80                                 | 1                     | 1   | 1   | 1   |  | A                  |
| 51                       | 33063-11400      | ENUT C90,C80                                 | 2                     | 2   | 2   | 2   |  | A                  |

63-04 カハナ(ソノ 4)  
GOVERNOR (PART-4)

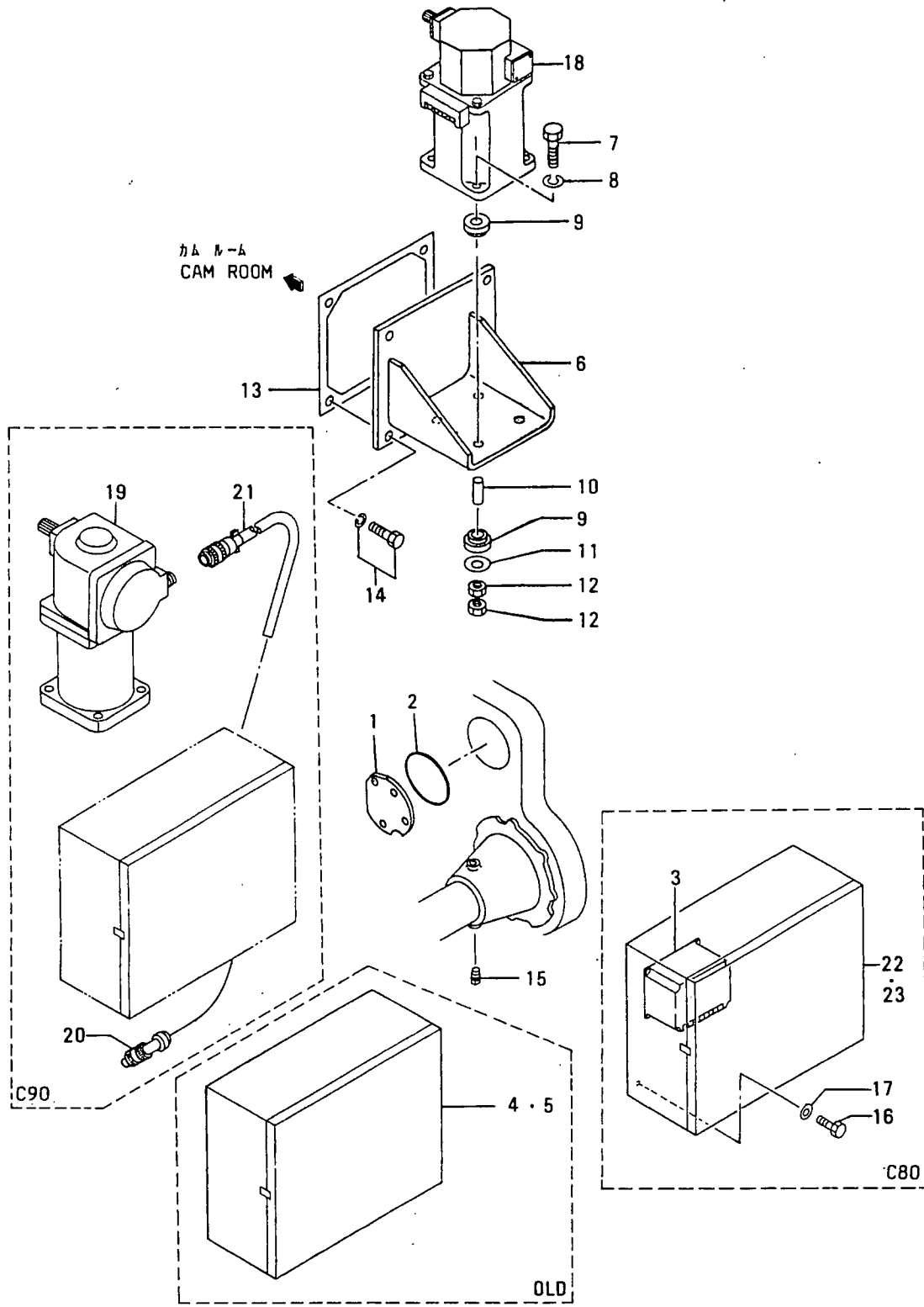

63-04 カハナ(ソノ 4)  
GOVERNOR (PART-4)

-173-

| 見出<br>番号<br>REF.<br>NO. | 部品番号<br>PART NO. | 代<br>記<br>記<br>号<br>RISC<br>/EN<br>PQQ | 部品名称 および 記事・仕様記号<br>PART NAME & DESCRIPTION | 型式<br>個数<br>MODEL&QTY |     |     |     | 適用号機<br>APPLICABLE<br>SERIAL NO.<br>FROM@--@UPTORD | 新<br>規<br>区<br>別<br>MV<br>/R<br>ORD |    |   |   |   |   |
|-------------------------|------------------|--|---|-----------------------|-----|-----|-----|--|-------------------------------------|----|---|---|---|---|
|                         |                  |  |   | P                     | T   | A   | P   |  |                                     | T  | K | P | T | K |
|                         |                  |  |   | -01                   | -01 | -01 | -02 |  |                                     |    |   |   |   |   |
| 1                       | 47500-34400      |  | COVER C80,C90                               | 1                     | 1   | 1   | 1   |  | @ 13202                             |    |   |   |   |   |
|                         | 47500-34401      | 31                                     | COVER C80,C90                               | 1                     | 1   | 1   | 1   |  | @ 13283                             | V  |   |   |   |   |
|                         | 47500-39900      | 32                                     | COVER C80,C90                               | 1                     | 1   | 1   | 1   |  |                                     | V  |   |   |   |   |
| 2                       | F3153-14500      |  | O-RING C90,C80                              | 1                     | 1   | 1   | 1   |  |                                     | A  |   |   |   |   |
| 3                       | 04410-13200      |  | BOX, CONTROL OPT C80                        | 1                     | 1   | 1   | 1   |  |                                     |    |   |   |   |   |
| 4                       | 04410-14600      |  | DUNIT ASSY, CONTROL OPT BELOW 1500RPM C80   | 1                     | 1   | 1   | 1   |  | @ 13581                             |    |   |   |   |   |
| 5                       | 04410-14700      |  | DUNIT ASSY, CONTROL ABOVE 1800RPM C80       | 1                     | 1   | 1   | 1   |  | @ 13581                             |    |   |   |   |   |
| 6                       | 47500-33900      |  | BRACKET, ACTUATOR C90,C80                   | 1                     | 1   | 1   | 1   |  |                                     |    |   |   |   |   |
| 7                       | F1035-06030      |  | BOLT C80,C90                                | 4                     | 4   | 4   | 4   |  | @ 13581                             | A  |   |   |   |   |
|                         | F1035-06050      | M1                                     | BOLT C80,C90                                | 4                     | 4   | 4   | 4   |  | 13582@                              | AV |   |   |   |   |
| 8                       | F2515-06000      |  | WASHER, SPRING C90,C80                      | 4                     | 4   | 4   | 4   |  |                                     | A  |   |   |   |   |
| 9                       | 47500-34100      |  | CUSHION, RUBBER C90,C80                     | 8                     | 8   | 8   | 8   |  |                                     |    |   |   |   |   |
| 10                      | 47500-34200      |  | SPACER C90,C80                              | 4                     | 4   | 4   | 4   |  |                                     |    |   |   |   |   |
| 11                      | 08302-06000      |  | WASHER C90,C80                              | 4                     | 4   | 4   | 4   |  |                                     | A  |   |   |   |   |
| 12                      | F2320-06000      |  | NUT, JAM C90,C80                            | 8                     | 8   | 8   | 8   |  |                                     | A  |   |   |   |   |
| 13                      | 47500-33100      |  | PACKING C90,C80                             | 1                     | 1   | 1   | 1   |  |                                     | A  |   |   |   |   |
| 14                      | F1825-12040      |  | BOLT, W/WASHER B/W C80,C90                  | 4                     | 4   | 4   | 4   |  | @ 13361                             | A  |   |   |   |   |
|                         | F1805-12035      | M1                                     | BOLT, W/WASHER B/W C80,C90                  | 4                     | 4   | 4   | 4   |  | 13362@                              | AV |   |   |   |   |
| 15                      | F5006-13000      |  | PLUG, TAPERED C90,C80                       | 2                     | 2   | 2   | 2   |  |                                     | A  |   |   |   |   |
| 16                      | F1035-10025      |  | BOLT C80,C90                                | 4                     | 4   | 4   | 4   |  |                                     | A  |   |   |   |   |
| 17                      | F2500-10000      |  | WASHER, PLAIN C80,C90                       | 4                     | 4   | 4   | 4   |  |                                     | A  |   |   |   |   |
| 18                      | 04410-12300      |  | EACTUATOR C80                               | 1                     | 1   | 1   | 1   |  |                                     |    |   |   |   |   |
| 19                      | 04410-32100      |  | A ACTUATOR C90                              | 1                     | 1   | 1   | 1   |  | 13582@                              | V  |   |   |   |   |
| 20                      | 04410-16500      |  | ACABLE, CONNECTOR C90                       | 1                     | 1   | 1   | 1   |  | 13582@                              | V  |   |   |   |   |
| 21                      | 04410-32900      |  | ACABLE, CONNECTOR C90                       | 1                     | 1   | 1   | 1   |  | 13582@                              | V  |   |   |   |   |
| 22                      | 04410-11700      |  | AUNIT ASSY, CONTROL OPT 2500-5000HZ C80     | 1                     | 1   | 1   | 1   |  | 13582@                              | V  |   |   |   |   |
| 23                      | 04410-11800      |  | AUNIT ASSY, CONTROL OPT 5000-9500HZ C80     | 1                     | 1   | 1   | 1   |  | 13582@                              | V  |   |   |   |   |

63-05 カハナ(ソノ 5)  
GOVERNOR (PART-5)

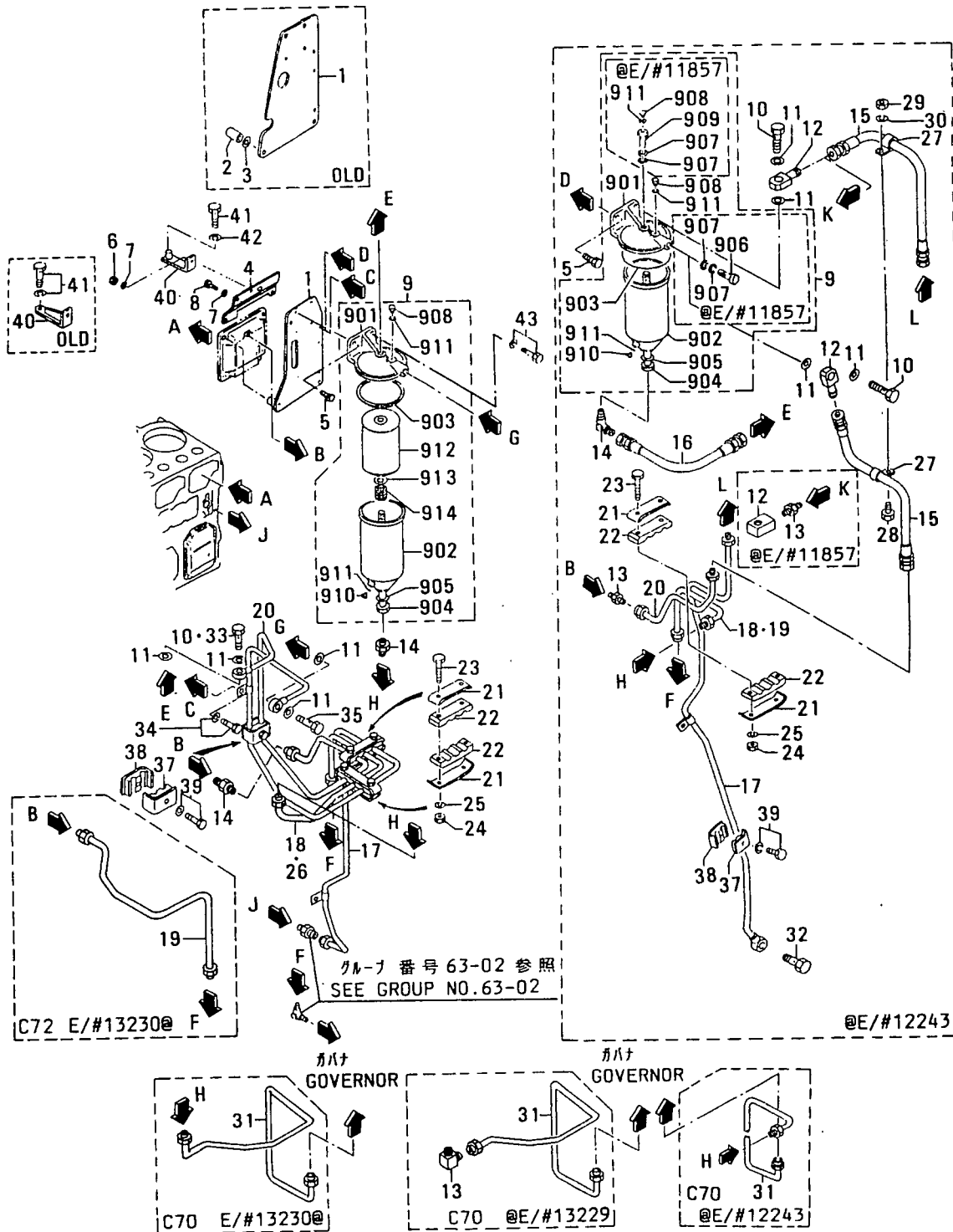

63-05 がハナ(ソ) 5)  
GOVERNOR (PART-5)

-175-

| 見出<br>番号<br>REF.<br>-NO. | 部品番号<br>PART NO. | 代<br>記<br>記<br>号<br>RSC<br>/EN<br>PQG | 部品名称 および 記事・仕様記号<br>PART NAME & DESCRIPTION | 型式 MODEL&QTY<br>個数  |      |      |      | 適用号機<br>APPLICABLE<br>SERIAL NO.<br>FROM@--@UPTO | 機<br>区<br>別<br>M/V<br>/R<br>D |   |
|--------------------------|------------------|---------------------------------------|---|---------------------|------|------|------|--|-------------------------------|---|
|                          |                  |                                       |   | PT                  | TA   | PK   | TK   |  |                               |   |
|                          |                  |                                       |   | -01-                | -01- | -01- | -02- |  |                               |   |
| 1                        | 37536-67200      |                                       | CBRACKET<br>C72                             | C48,C47,C46,C45,C70 | 1    | 1    | 1    | 1  | 11561@@ 13099                 |   |
|                          | 37536-7720031    |                                       | CBRACKET<br>C72                             | C48,C47,C46,C45,C70 | 1    | 1    | 1    | 1  | 11561@@ 13202                 | V |
|                          | 37536-8720032    |                                       | BRACKET<br>C72                              | C48,C47,C46,C45,C70 | 1    | 1    | 1    | 1  | 11561@                        | V |
| 2                        | 55379-12600      |                                       | DSPACER<br>C72                              | C48,C47,C46,C45,C70 | 2    | 2    | 2    | 2  | 11561@@ 13202                 |   |
| 3                        | F2500-12000      |                                       | DWASHER,PLAIN<br>C72                        | C48,C47,C46,C45,C70 | 2    | 2    | 2    | 2  | 11561@@ 13202A                |   |
| 4                        | 37536-67300      |                                       | CSTAY,OIL TANK<br>C72                       | C48,C47,C46,C45,C70 | 1    | 1    | 1    | 1  | 11561@@ 11687                 |   |
|                          | 37536-7730031    |                                       | CSTAY,OIL TANK<br>C72                       | C48,C47,C46,C45,C70 | 1    | 1    | 1    | 1  | 11561@@ 12880                 |   |
|                          | 37536-77301R2    |                                       | CSTAY,OIL TANK<br>C72                       | C48,C47,C46,C45,C70 | 1    | 1    | 1    | 1  | 11561@@ 12880                 |   |
|                          | 37536-8730033    |                                       | CSTAY,OIL TANK<br>C72                       | C48,C47,C46,C45,C70 | 1    | 1    | 1    | 1  | 11561@@ 13435                 | V |
|                          | 37536-9730034    |                                       | STAY,OIL TANK<br>C72                        | C48,C47,C46,C45,C70 | 1    | 1    | 1    | 1  | 11561@                        | V |
| 5                        | F1035-10030      |                                       | BOLT<br>C72                                 | C48,C47,C46,C45,C70 | 2    | 2    | 2    | 2  | 11561@@ 12997A                |   |
|                          | F1035-10030      | 10                                    | BOLT<br>C72                                 | C48,C47,C46,C45,C70 | 1    | 1    | 1    | 1  | 12998@@ 13099A                |   |
|                          | F1035-10030      | 2                                     | BOLT<br>C72                                 | C48,C47,C46,C45,C70 | 2    | 2    | 2    | 2  | 13100@                        | A |
|                          | F1035-10035      | 3                                     | BOLT<br>C72                                 | C48,C47,C46,C45,C70 | 1    | 1    | 1    | 1  | 12998@@ 13099A                |   |
| 6                        | F2400-10000      |                                       | ANUT<br>C72                                 | C48,C47,C46,C45,C70 | 2    | 2    | 2    | 2  | 11561@                        | A |
| 7                        | F2515-10000      |                                       | AWASHER,SPRING<br>C72                       | C48,C47,C46,C45,C70 | 4    | 4    | 4    | 4  | 11561@                        | A |
| 8                        | F1035-10016      |                                       | ABOLT<br>C72                                | C48,C47,C46,C45,C70 | 2    | 2    | 2    | 2  | 11561@                        | A |
| 9                        | 37536-57100      |                                       | CTANK ASSY,OIL<br>C72                       | C48,C47,C46,C45,C70 | 1    | 1    | 1    | 1  | 11561@@ 12243                 |   |
|                          | 37536-57101R1    |                                       | CTANK ASSY,OIL<br>C72                       | C48,C47,C46,C45,C70 | 1    | 1    | 1    | 1  | 11561@@ 12243                 |   |
|                          | 37540-08500N2    |                                       | TANK ASSY,OIL FILTER<br>C72                 | C48,C47,C46,C45,C70 | 1    | 1    | 1    | 1  | 12244@                        |   |
| 901                      | *                |                                       | COVER ASSY<br>C72                           | C48,C47,C46,C45,C70 | 1    | 1    | 1    | 1  |                               |   |
| 902                      | ME040-24401      |                                       | ACASE ASSY<br>C72                           | C48,C47,C46,C45,C70 | 1    | 1    | 1    | 1  | 11561@                        |   |
| 903                      | ME040245         |                                       | APACKING,COVER<br>C72                       | C48,C47,C46,C45,C70 | 1    | 1    | 1    | 1  | 11561@                        |   |
| 904                      | *                |                                       | BOLT,CENTER<br>C72                          | C48,C47,C46,C45,C70 | 1    | 1    | 1    | 1  |                               |   |
| 905                      | MH035070         |                                       | APACKING<br>C72                             | C48,C47,C46,C45,C70 | 1    | 1    | 1    | 1  | 11561@                        | A |

63-05 カハナ(ツノ 5)  
GOVERNOR (PART-5)

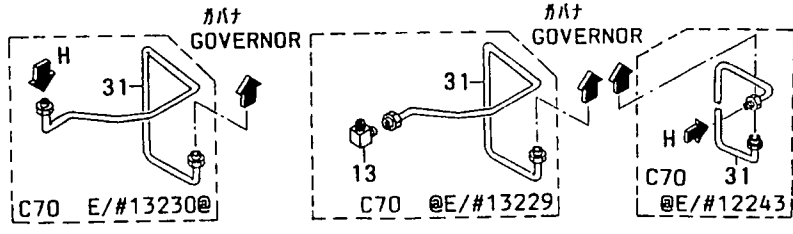
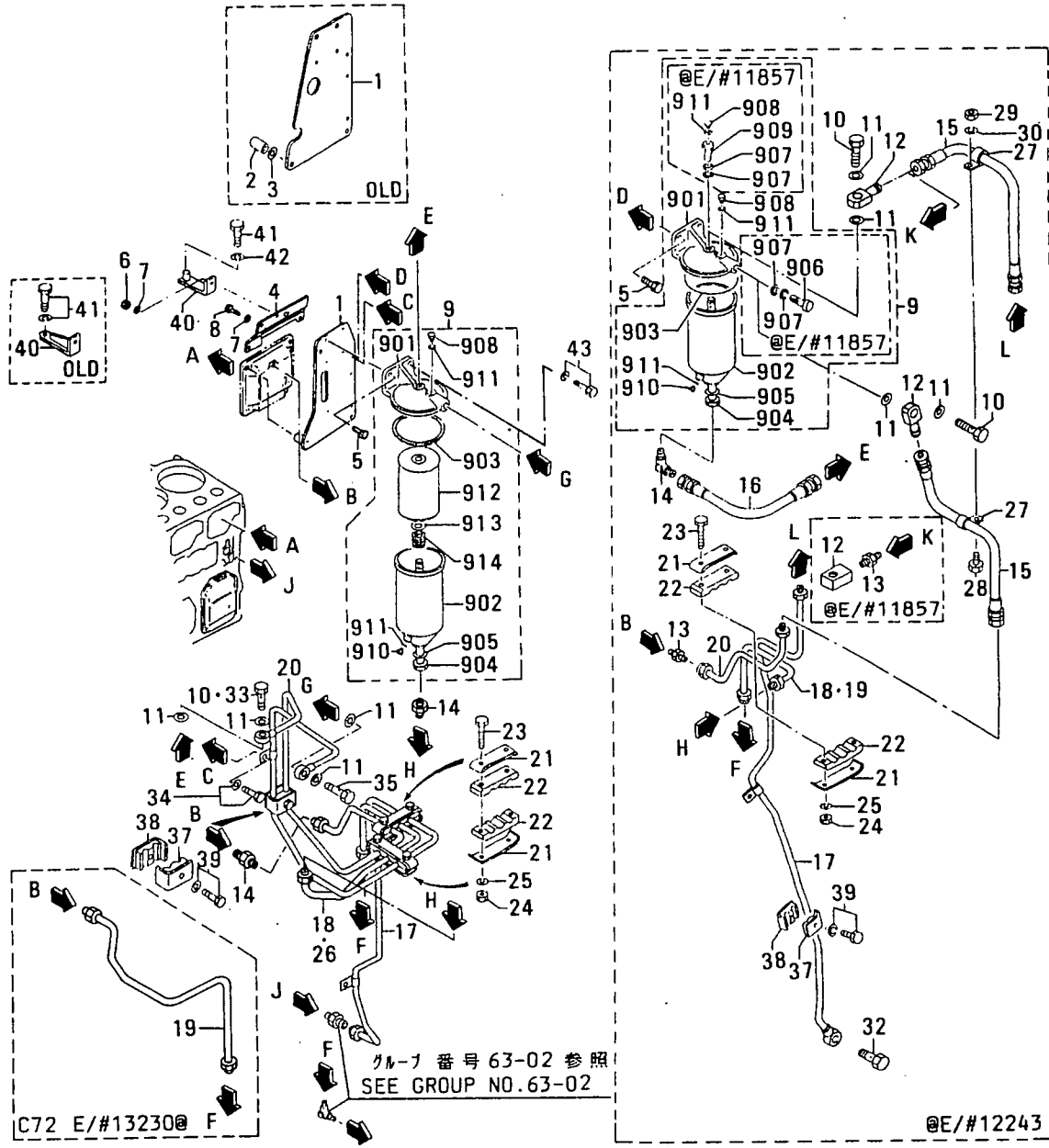

63-05 かハナ(ソノ 5)  
GOVERNOR (PART-5)

-177-

| 見出<br>番号<br>REF.<br>-NO. | 部品番号<br>PART NO. | 代<br>記<br>号<br>RISC<br>/EN<br>PQG | 部品名称 および 記事・仕様記号<br>PART NAME & DESCRIPTION | 型式<br>個数<br>MODEL&QTY |     |     |     | 適用号機<br>APPLICABLE<br>SERIAL NO.<br>FROM@--@UPTORD | 機<br>種<br>区<br>分<br>M/V<br>/R |   |   |   |         |        |   |   |   |
|--------------------------|------------------|-----------------------------------|---|-----------------------|-----|-----|-----|--|-------------------------------|---|---|---|---------|--------|---|---|---|
|                          |                  |                                   |   | P                     | T   | A   | P   |  |                               | T | K | P | T       | K      | P | T | K |
|                          |                  |                                   |   | -01                   | -01 | -01 | -02 |  |                               |   |   |   |         |        |   |   |   |
| 906                      | MH037087         |                                   | DBOLT,CONNECTOR<br>C72                      | C48,C47,C46,C45,C70   | 1   | 1   | 1   | 1  |                               |   |   |   | 11561@@ | 11857A |   |   |   |
| 907                      | MH035069         |                                   | DPACKING,CONNECTOR<br>C72                   | C48,C47,C46,C45,C70   | 4   | 4   | 4   | 4  |                               |   |   |   | 11561@@ | 11857  |   |   |   |
| 908                      | MH037084         |                                   | QPULG,AIR                                   | C48,C47,C46,C45,C70   | 2   | 2   | 2   | 2  |                               |   |   |   | 11561@@ | 11857  |   |   |   |
|                          | MH037084         | 1                                 | PLUG,AIR<br>C72                             | C48,C47,C46,C45,C70   | 1   | 1   | 1   | 1  |                               |   |   |   | 11858@  |        |   |   |   |
| 909                      | MH037134         |                                   | DBOLT,CONNECTOR<br>C72                      | C48,C47,C46,C45,C70   | 1   | 1   | 1   | 1  |                               |   |   |   | 11561@@ | 11857A |   |   |   |
| 910                      | MH037088         |                                   | APLUG,DRAIN<br>C72                          | C48,C47,C46,C45,C70   | 1   | 1   | 1   | 1  |                               |   |   |   | 11561@  |        |   |   |   |
| 911                      | MH035067         |                                   | QPACKING                                    | C48,C47,C46,C45,C70   | 3   | 3   | 3   | 3  |                               |   |   |   | 11561@@ | 11857  |   |   |   |
|                          | MH035067         | 1                                 | PACKING<br>C72                              | C48,C47,C46,C45,C70   | 2   | 2   | 2   | 2  |                               |   |   |   | 11858@  |        | A |   |   |
| 912                      | 37540-08511      |                                   | AELEMENT<br>C72                             | C48,C47,C46,C45,C70   | 1   | 1   | 1   | 1  |                               |   |   |   | 12244@  |        | A |   |   |
| 913                      | ME040249         |                                   | APEAT,SPRING<br>C72                         | C48,C47,C46,C45,C70   | 1   | 1   | 1   | 1  |                               |   |   |   | 12244@  |        |   |   |   |
| 914                      | ME040248         |                                   | ASPRING,SET<br>C72                          | C48,C47,C46,C45,C70   | 1   | 1   | 1   | 1  |                               |   |   |   | 12244@  |        |   |   |   |
| 10                       | F4610-14000      |                                   | CBOLT,EYE<br>C72                            | C48,C47,C46,C45,C70   | 2   | 2   | 2   | 2  |                               |   |   |   | 11561@@ | 11857A |   |   |   |
|                          | 32536-09900      | 1                                 | CBOLT,EYE<br>C72                            | C48,C47,C46,C45,C70   | 2   | 2   | 2   | 2  |                               |   |   |   | 11858@@ | 12243A |   |   |   |
|                          | F4610-14000      | 2                                 | DBOLT,EYE<br>C72                            | C48,C47,C46,C45,C70   | 1   | 1   | 1   | 1  |                               |   |   |   | 12244@@ | 13690A |   |   |   |
| 11                       | 05946-01401      |                                   | AWASHER,SEALING<br>C72                      | C48,C47,C46,C45,C70   | 4   | 4   | 4   | 4  |                               |   |   |   | 11561@  |        | A |   |   |
| 12                       | 37536-57400      |                                   | CJOINT,EYE<br>C72                           | C48,C47,C46,C45,C70   | 2   | 2   | 2   | 2  |                               |   |   |   | 11561@@ | 11857  |   |   |   |
|                          | 32536-05300      | 3                                 | DCONNECTOR<br>C72                           | C48,C47,C46,C45,C70   | 2   | 2   | 2   | 2  |                               |   |   |   | 11561@@ | 12243  |   |   |   |
| 13                       | F4540-06300      |                                   | QCONNECTOR<br>C72                           | C48,C47,C46,C45,C70   | 3   | 3   | 3   | 3  |                               |   |   |   | 11561@@ | 11857  |   |   |   |
|                          | F4540-06300      | 1                                 | DCONNECTOR<br>C72                           | C48,C47,C46,C45,C70   | 1   | 1   | 1   | 1  |                               |   |   |   | 11858@@ | 12243  |   |   |   |
| 14                       | F4560-06300      |                                   | QELBOW<br>C72                               | C48,C47,C46,C45,C70   | 1   | 1   | 1   | 1  |                               |   |   |   | 11561@@ | 12243  |   |   |   |
|                          | F4560-06300      | 1                                 | CELBOW<br>C72                               | C48,C47,C46,C45,C70   | 2   | 2   | 2   | 2  |                               |   |   |   | 12244@@ | 13229  |   |   |   |
|                          | F4540-06300      | 2                                 | CONNECTOR<br>C72                            | C48,C47,C46,C45,C70   | 2   | 2   | 2   | 2  |                               |   |   |   | 13230@  |        | V |   |   |
| 15                       | 45951-04035      |                                   | DPIPE,FLEXIBLE<br>C72                       | C48,C47,C46,C45,C70   | 2   | 2   | 2   | 2  |                               |   |   |   | 11561@@ | 12243  |   |   |   |
| 16                       | 45951-04020      |                                   | DPIPE,FLEXIBLE<br>C72                       | C48,C47,C46,C45,C70   | 1   | 1   | 1   | 1  |                               |   |   |   | 11561@@ | 12243  |   |   |   |
| 17                       | 37536-57600      |                                   | CPIPE,OIL<br>C72                            | C48,C47,C46,C45,C70   | 1   | 1   | 1   | 1  |                               |   |   |   | 11561@@ | 12243  |   |   |   |
|                          | 37536-67600      | 1                                 | PIPE,OIL<br>C72                             | C48,C47,C46,C45,C70   | 1   | 1   | 1   | 1  |                               |   |   |   | 12244@  |        |   |   |   |

63-05 カバナ(ソ) 5 GOVERNOR (PART-5)

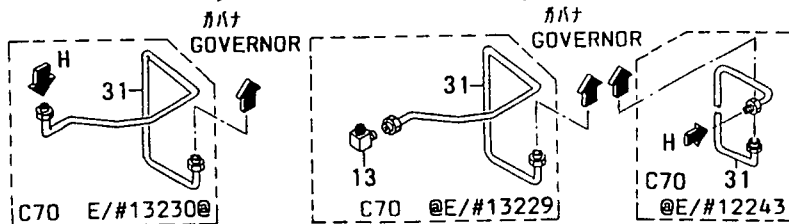
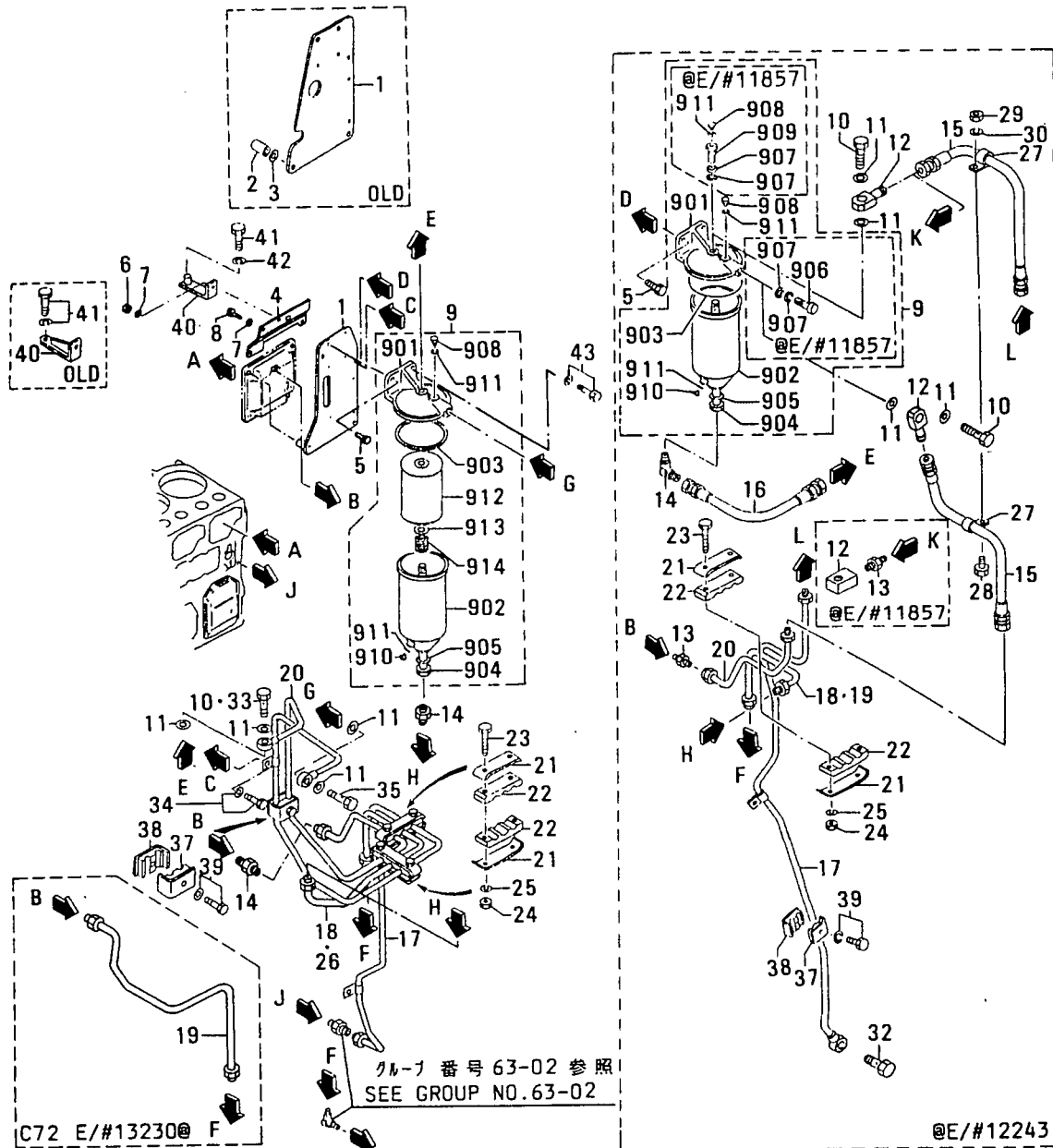

63-05 かハナ(ソ 5)  
GOVERNOR (PART-5)

-179-

| 見出<br>番号<br>REF.<br>-NO. | 部品番号<br>PART NO. | 代<br>記<br>記<br>号<br>RSC<br>/EN<br>PQQ | 部品名称 および 記事・仕様記号<br>PART NAME & DESCRIPTION | 型式<br>個数<br>MODEL&QTY |   |   |   | 適用 号 機<br>APPLICABLE<br>SERIAL NO. | 機<br>区<br>規<br>区<br>別<br>M/V<br>/R<br>ORD |                |   |
|--------------------------|------------------|---------------------------------------|---|-----------------------|---|---|---|------------------------------------|---|----------------|---|
|                          |                  |                                       |   | P                     | T | A | P |                                    |   | T              | K |
| 18                       | 37536-57700      |                                       | CPIPE,OIL                                   | C48,C47,C46,C45       | 1 | 1 | 1 | 1                                  |   | 11561@@ 12243  |   |
|                          | 37536-67700N1    |                                       | CPIPE,OIL                                   | C46,C45               | 1 | 1 | 1 | 1                                  |   | 12244@@ 13229  |   |
|                          | 37536-77700N2    |                                       | PIPE,OIL                                    | C46,C45               | 1 | 1 | 1 | 1                                  |   | 13230@         | V |
| 19                       | 37536-58900      |                                       | CPIPE,OIL                                   | C72                   | 1 | 1 | 1 | 1                                  |   | 11561@@ 12243  |   |
|                          | 37536-68900N1    |                                       | PIPE,OIL                                    | C72                   | 1 | 1 | 1 | 1                                  |   | 12244@         |   |
| 20                       | 37536-57800      |                                       | CPIPE,OIL                                   | C48,C47,C46,C45,C70   | 1 | 1 | 1 | 1                                  |   | 11561@@ 12243  |   |
|                          | 37536-67800N1    |                                       | CPIPE,OIL                                   | C48,C47,C46,C45,C70   | 1 | 1 | 1 | 1                                  |   | 12244@@ 13229  | V |
|                          | 37536-77800N2    |                                       | PIPE,OIL                                    | C48,C47,C46,C45,C70   | 1 | 1 | 1 | 1                                  |   | 13230@         |   |
| 21                       | 32161-13500      |                                       | CLAMP                                       | C48,C47,C46,C45,C70   | 2 | 2 | 2 | 2                                  |   | 11561@@ 12243A |   |
|                          | 32161-13500      | 1                                     | CLAMP                                       | C48,C47,C46,C45,C70   | 4 | 4 | 4 | 4                                  |   | 12244@         | A |
| 22                       | 32161-13800      |                                       | SEAT  | C48,C47,C46,C45,C70   | 2 | 2 | 2 | 2                                  |   | 11561@@ 12243  |   |
|                          | 32161-13800      | 1                                     | SEAT  | C48,C47,C46,C45,C70   | 4 | 4 | 4 | 4                                  |   | 12244@         |   |
| 23                       | F1035-08030      |                                       | BOLT  | C48,C47,C46,C45,C70   | 2 | 2 | 2 | 2                                  |   | 11561@@ 12243A |   |
|                          | F1035-08030      | 1                                     | BOLT  | C48,C47,C46,C45,C70   | 4 | 4 | 4 | 4                                  |   | 12244@         | A |
| 24                       | F2400-08000      |                                       | NUT   | C48,C47,C46,C45,C70   | 2 | 2 | 2 | 2                                  |   | 11561@@ 12243A |   |
|                          | F2400-08000      | 1                                     | NUT   | C48,C47,C46,C45,C72   | 4 | 4 | 4 | 4                                  |   | 12244@         | A |
| 25                       | F2515-08000      |                                       | WASHER, SPRING                              | C48,C47,C46,C45,C70   | 2 | 2 | 2 | 2                                  |   | 11561@@ 12243A |   |
|                          | F2515-08000      | 1                                     | WASHER, SPRING                              | C48,C47,C46,C45,C72   | 4 | 4 | 4 | 4                                  |   | 12244@         | A |
| 26                       | 37536-57700      |                                       | CPIPE,OIL                                   | C48,C47               | 1 | 1 | 1 | 1                                  |   | 11561@@ 12243  |   |
|                          | 37536-58800N1    |                                       | CPIPE,OIL                                   | C48,C47               | 1 | 1 | 1 | 1                                  |   | 12244@@ 13229  |   |
|                          | 37536-68800N2    |                                       | PIPE,OIL                                    | C48,C47               | 1 | 1 | 1 | 1                                  |   | 13230@         | V |
| 27                       | 05317-41200      |                                       | CLIP  | C48,C47,C46,C45,C70   | 2 | 2 | 2 | 2                                  |   | 11561@@ 12243A |   |
| 28                       | F1035-10016      |                                       | BOLT  | C48,C47,C46,C45,C70   | 1 | 1 | 1 | 1                                  |   | 11561@@ 12243A |   |
| 29                       | F2400-10000      |                                       | NUT   | C48,C47,C46,C45,C70   | 1 | 1 | 1 | 1                                  |   | 11561@@ 12243A |   |
| 30                       | F2515-10000      |                                       | WASHER, SPRING                              | C48,C47,C46,C45,C70   | 1 | 1 | 1 | 1                                  |   | 11561@@ 12243A |   |
| 31                       | 37536-57900      |                                       | CPIPE,OIL                                   | C70                   | 1 | 1 | 1 | 1                                  |   | 11561@@ 12243  |   |
|                          | 37536-67900N1    |                                       | CPIPE,OIL                                   | C70                   | 1 | 1 | 1 | 1                                  |   | 12243@@ 13229  |   |
|                          | 37536-77900N2    |                                       | PIPE,OIL                                    | C70                   | 1 | 1 | 1 | 1                                  |   | 13230@         | V |
| 32                       | 32536-09600      |                                       | BOLT, EYE                                   | C48,C47,C46,C45,C70   | 1 | 1 | 1 | 1                                  |   | 11561@@ 12243A |   |
| 33                       | 32565-06900      |                                       | VALVE                                       | C48,C47,C46,C45,C70   | 1 | 1 | 1 | 1                                  |   | 13691@         |   |
| 34                       | F1805-10016      |                                       | BOLT, W/WASHER                              | B/W C48,C47,C46       | 1 | 1 | 1 | 1                                  |   | 12244@         | A |
|                          |                  |                                       | C45,C70,C72                                 |                       |   |   |   |                                    |   |                |   |
| 35                       | 32536-09600      |                                       | BOLT, EYE                                   | C48,C47,C46,C45,C70   | 1 | 1 | 1 | 1                                  |   | 12244@@ 12594A |   |

63-05 カハナ(ソノ 5)  
GOVERNOR (PART-5)

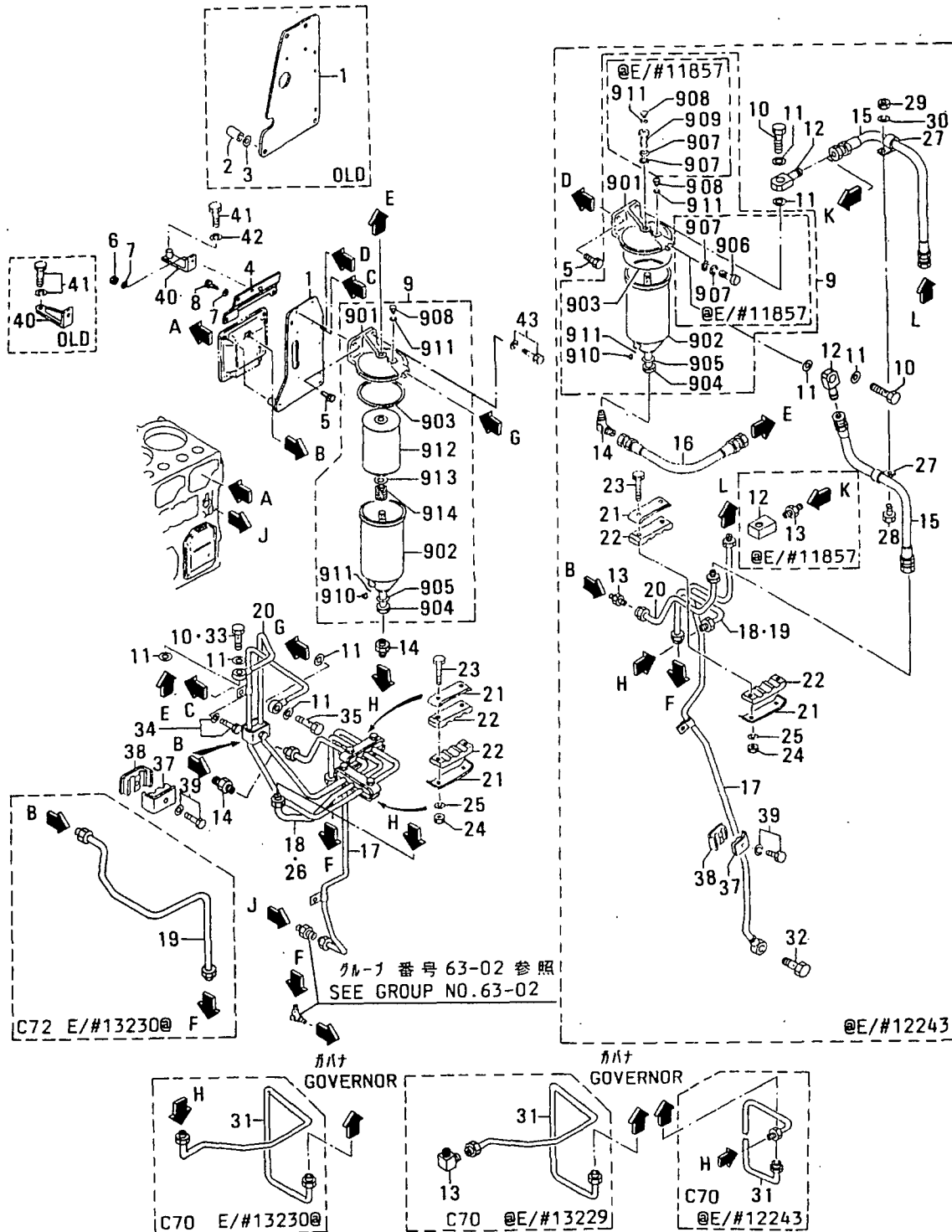

63-05 かハナ(ソノ 5)  
GOVERNOR (PART-5)

-181-

| 見出<br>番号<br>REF.<br>NO. | 部品番号<br>PART NO. | 代<br>表<br>記<br>号<br>RISC<br>/EN<br>PQQ | 部品名称 および 記事・仕様記号<br>PART NAME & DESCRIPTION | 型式<br>個数<br>MODEL&QTY |     |     |     | 適用号機<br>APPLICABLE<br>SERIAL NO.<br>FROM@--@UPTORD | 機<br>種<br>MV<br>/R |   |   |
|-------------------------|------------------|--|---|-----------------------|-----|-----|-----|--|--------------------|---|---|
|                         |                  |  |   | P                     | T   | A   | P   |  |                    | T | K |
|                         |                  |  |   | -01                   | -01 | -01 | -02 |  |                    |   |   |
| 35                      | 37563-07600N1    | C72<br>BOLT,EYE                        | C48,C47,C46,C45,C70                         | 1                     | 1   | 1   | 1   | 12595@   | V                  |   |   |
| 37                      | MH020258         | C72<br>CLAMP                           | C48,C47,C46,C45                             | 1                     | 1   | 1   | 1   |  |                    |   |   |
| 38                      | MH020259         | CLAMP                                  | C48,C47,C46,C45                             | 1                     | 1   | 1   | 1   |  |                    |   |   |
| 39                      | F1805-06025      | BOLT,W/WASHER                          | B/W   | 1                     | 1   | 1   | 1   |  | A                  |   |   |
| 40                      | 37536-58100      | C72<br>STAY                            | C48,C47,C46,C45,C70                         | 1                     | 1   | 1   | 1   | 12998@@ 13099                                      | V                  |   |   |
|                         | 37536-68100N1    | C72<br>STAY                            | C48,C47,C46,C45,C70                         | 1                     | 1   | 1   | 1   | 13100@   | V                  |   |   |
| 41                      | F1805-10070      | CBOLT,W/WASHER<br>C45,C70,C72          | B/W C48,C47,C46                             | 1                     | 1   | 1   | 1   | 12998@@ 13099                                      | AV                 |   |   |
|                         | F1035-10100N1    | C72<br>BOLT                            | C48,C47,C46,C45,C70                         | 1                     | 1   | 1   | 1   | 13100@   | AV                 |   |   |
| 42                      | F2515-10000      | AWASHER,SPRING<br>C72                  | C48,C47,C46,C45,C70                         | 1                     | 1   | 1   | 1   | 13100@   | AV                 |   |   |
| 43                      | F1805-10020      | ABOLT,W/WASHER<br>C45,C70,C72          | B/W C48,C47,C46                             | 1                     | 1   | 1   | 1   | 13100@   | AV                 |   |   |

63-06 カバナ アセンブリ (PSG カタ)  
GOVERNOR ASSY (MODEL PSG)

-182-

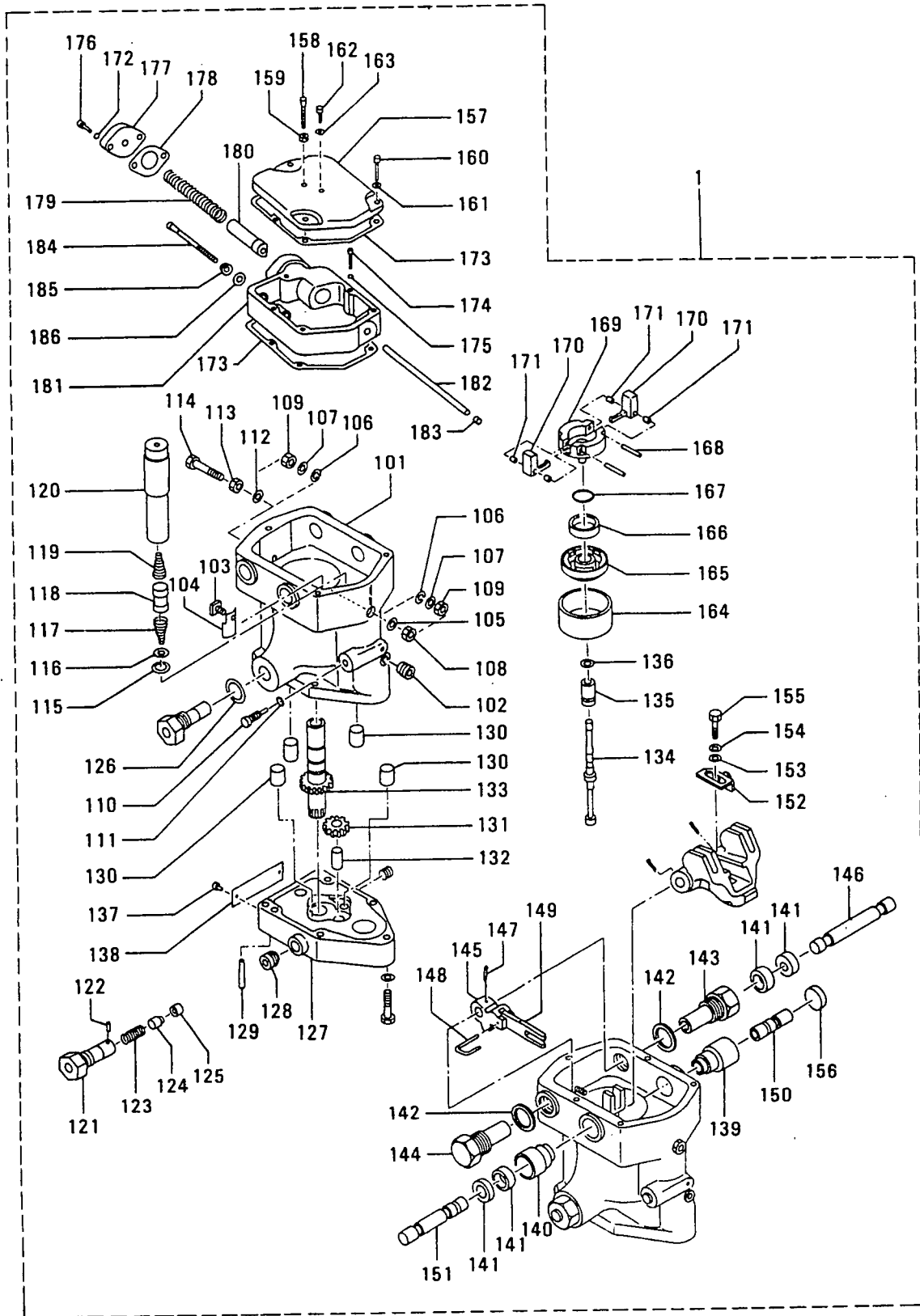

カハナ アセンブリ (PSG カタ)  
63-06 GOVERNOR ASSY (MODEL PSG)

-183-

| 見出<br>番号<br>REF.<br>-NO. | 部品番号<br>PART NO. | 代<br>記<br>号<br>R<br>S<br>C<br>/EN<br>P<br>Q<br>G | 部品名称 および 記事・仕様記号<br>PART NAME & DESCRIPTION | 型式<br>個数<br>MODEL&QTY |     |     |     | 適用号機 |   | 機<br>区<br>別<br>MV<br>/R |   |  |
|--------------------------|------------------|--|---|-----------------------|-----|-----|-----|------|---|-------------------------|---|--|
|                          |                  |  |   | P                     | T   | A   | P   | K    | P |                         | T | APPLICABLE<br>SERIAL NO.<br>FROM@--@UPTORD |
|                          |                  |  |   | -01                   | -01 | -01 | -02 |      |   |                         |   |  |
| 1                        | 04250-90060      |  | GOVERNOR ASSY, PSG W/O MOTOR<br>C46, C45    | 1                     | 1   | 1   | 1   |      |   |                         |   |  |
| 101                      | 37013-1          |  | CASE C46, C45                               | 1                     | 1   | 1   | 1   |      |   | A                       |   |  |
| 102                      | 37013-2          |  | PLUG C46, C45                               | 1                     | 1   | 1   | 1   |      |   |                         |   |  |
| 103                      | 37013-3          |  | SCREW, POWER PISTON C46, C45                | 1                     | 1   | 1   | 1   |      |   |                         |   |  |
| 104                      | 37013-3A         |  | STOPPER, BUSHING C46, C45                   | 1                     | 1   | 1   | 1   |      |   |                         |   |  |
| 105                      | 37013-4          |  | WASHER, COPPER C46, C45                     | 1                     | 1   | 1   | 1   |      |   |                         |   |  |
| 106                      | 37013-4A         |  | SEAL, THERAD C46, C45                       | 2                     | 2   | 2   | 2   |      |   |                         |   |  |
| 107                      | 37013-4B         |  | WASHER C46, C45                             | 2                     | 2   | 2   | 2   |      |   | A                       |   |  |
| 108                      | 37013-5          |  | NUT, ELECTRIC STOP C46, C45                 | 1                     | 1   | 1   | 1   |      |   |                         |   |  |
| 109                      | 37013-5A         |  | NUT, JAM C46, C45                           | 1                     | 1   | 1   | 1   |      |   |                         |   |  |
| 110                      | 37013-6          |  | VALVE, NEEDLE C46, C45                      | 1                     | 1   | 1   | 1   |      |   |                         |   |  |
| 111                      | 37013-7          |  | O-RING C46, C45                             | 1                     | 1   | 1   | 1   |      |   | A                       |   |  |
| 112                      | 37013-8          |  | WASHER, COPPER C46, C45                     | 1                     | 1   | 1   | 1   |      |   |                         |   |  |
| 113                      | 37013-9          |  | NUT, ELASTIC STOP C46, C45                  | 1                     | 1   | 1   | 1   |      |   |                         |   |  |
| 114                      | 37013-10         |  | SCREW, HIGH SPEED C46, C45                  | 1                     | 1   | 1   | 1   |      |   |                         |   |  |
| 115                      | 37013-11         |  | RING, SNAP C46, C45                         | 1                     | 1   | 1   | 1   |      |   | A                       |   |  |
| 116                      | 37013-12         |  | SEAT, BUFFER SPRING C46, C45                | 1                     | 1   | 1   | 1   |      |   |                         |   |  |
| 117                      | 37013-13         |  | SPRING, BUFFER C46, C45                     | 1                     | 1   | 1   | 1   |      |   | A                       |   |  |
| 118                      | 37013-14         |  | PISTON, BUFFER C46, C45                     | 1                     | 1   | 1   | 1   |      |   |                         |   |  |
| 119                      | 37013-15         |  | SPRING, BUFFER C46, C45                     | 1                     | 1   | 1   | 1   |      |   | A                       |   |  |
| 120                      | 37013-16         |  | PISTON, POWER C46, C45                      | 1                     | 1   | 1   | 1   |      |   |                         |   |  |
| 121                      | 37013-17         |  | SLEEVE, RELIEF VALVE C46, C45               | 1                     | 1   | 1   | 1   |      |   |                         |   |  |
| 122                      | 37013-18         |  | PIN C46, C45                                | 1                     | 1   | 1   | 1   |      |   | A                       |   |  |
| 123                      | 37013-19         |  | SPRING C46, C45                             | 1                     | 1   | 1   | 1   |      |   | A                       |   |  |
| 124                      | 37013-20         |  | PLUNGER, RELIEF VALVE C46, C45              | 1                     | 1   | 1   | 1   |      |   |                         |   |  |
| 125                      | 37013-21         |  | SLEEVE, RELIEF VALVE C46, C45               | 1                     | 1   | 1   | 1   |      |   |                         |   |  |
| 126                      | 37013-22         |  | GASKET C46, C45                             | 1                     | 1   | 1   | 1   |      |   | A                       |   |  |
| 127                      | 37013-23         |  | BASE C46, C45                               | 1                     | 1   | 1   | 1   |      |   |                         |   |  |
| 128                      | 37013-24         |  | PLUG C46, C45                               | 1                     | 1   | 1   | 1   |      |   | A                       |   |  |
| 129                      | 37013-25         |  | PIN, DOWEL C46, C45                         | 2                     | 2   | 2   | 2   |      |   | A                       |   |  |
| 130                      | 37013-26A        |  | VALVE, CHECK C46, C45                       | 4                     | 4   | 4   | 4   |      |   |                         |   |  |
| 131                      | 37013-28         |  | GEAR, IDLER C46, C45                        | 1                     | 1   | 1   | 1   |      |   |                         |   |  |
| 132                      | 37013-29         |  | STUD, IDLER GEAR C46, C45                   | 1                     | 1   | 1   | 1   |      |   |                         |   |  |
| 133                      | 37013-30         |  | BUSHING, PILOT VALVE C46, C45               | 1                     | 1   | 1   | 1   |      |   |                         |   |  |
| 134                      | 37013-31         |  | PLUNGER, PILOT VALVE C46, C45               | 1                     | 1   | 1   | 1   |      |   |                         |   |  |
| 135                      | 37013-32         |  | BUSHING, COMPENSATING C46, C45              | 1                     | 1   | 1   | 1   |      |   |                         |   |  |
| 136                      | 37013-33         |  | RING, SNAP C46, C45                         | 1                     | 1   | 1   | 1   |      |   | A                       |   |  |
| 137                      | 37013-43         |  | SCREW, MACHINE C46, C45                     | 2                     | 2   | 2   | 2   |      |   | A                       |   |  |
| 138                      | 37013-44         |  | NAME-PLATE C46, C45                         | 1                     | 1   | 1   | 1   |      |   |                         |   |  |
| 139                      | 37013-45         |  | SLEEVE, TERMINAL C46, C45                   | 1                     | 1   | 1   | 1   |      |   |                         |   |  |
| 140                      | 37013-46         |  | SLEEVE, TERMINAL C46, C45                   | 1                     | 1   | 1   | 1   |      |   |                         |   |  |
| 141                      | 37013-47         |  | SEAL, OIL C46, C45                          | 4                     | 4   | 4   | 4   |      |   | A                       |   |  |
| 142                      | 37013-48         |  | WASHER, COPPER C46, C45                     | 2                     | 2   | 2   | 2   |      |   |                         |   |  |
| 143                      | 37013-49         |  | SLEEVE, SPACER C46, C45                     | 1                     | 1   | 1   | 1   |      |   |                         |   |  |
| 144                      | 37013-50         |  | CAP, SPACER C46, C45                        | 1                     | 1   | 1   | 1   |      |   |                         |   |  |
| 145                      | 37013-51         |  | LEVER, SPEED C46, C45                       | 1                     | 1   | 1   | 1   |      |   |                         |   |  |
| 146                      | 37013-52         |  | SHAFT, SPEED C46, C45                       | 1                     | 1   | 1   | 1   |      |   |                         |   |  |
| 147                      | 37013-53         |  | PIN, COTTER C46, C45                        | 1                     | 1   | 1   | 1   |      |   | A                       |   |  |
| 148                      | 37013-54         |  | PIN, SPRING C46, C45                        | 1                     | 1   | 1   | 1   |      |   | A                       |   |  |

63-06 カマナ アセンブリ (PSG カタ)  
GOVERNOR ASSY (MODEL PSG)

-184-

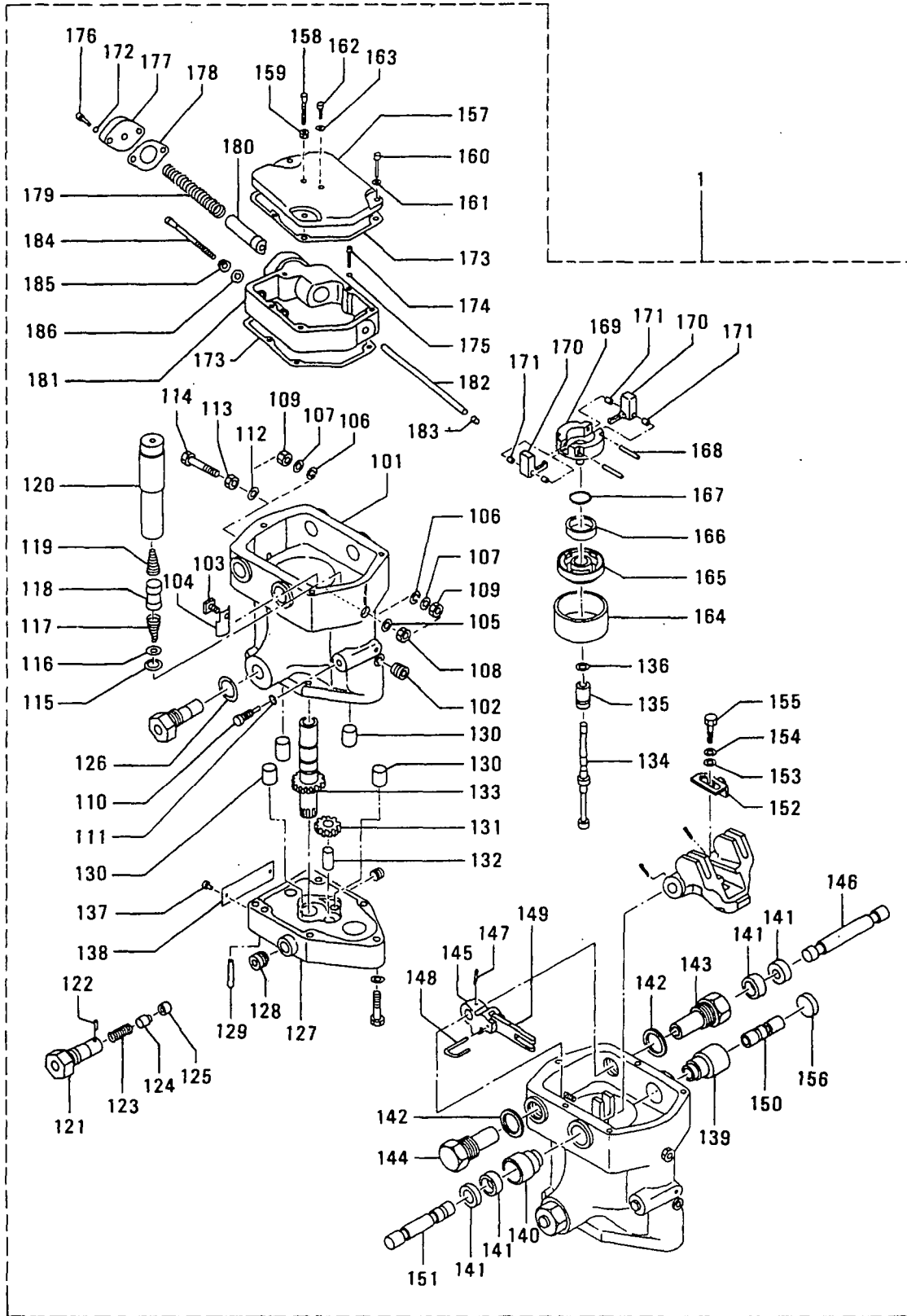

ガバナ アセンブリ (PSG カタ)  
63-06 GOVERNOR ASSY (MODEL PSG)

-185-

| 見出<br>番号<br>REF.<br>-NO. | 部品番号<br>PART NO. | 代<br>記<br>記<br>号<br>RISC<br>/EN<br>PQG | 部品名称 および 記事・仕様記号<br>PART NAME & DESCRIPTION | 型式<br>個数<br>MODEL&QTY |   |   |   | 適用号機<br>APPLICABLE<br>SERIAL NO.<br>FROM@--@UPTORD | 機<br>区<br>別<br>MV<br>/R<br>ORD |   |
|--------------------------|------------------|--|---|-----------------------|---|---|---|--|--------------------------------|---|
|                          |                  |  |   | P                     | T | A | P |  |                                | T |
| 149                      | 37013-55         |  | LEVER, FLOATING C46, C45                    | 1                     | 1 | 1 | 1 |  |                                |   |
| 150                      | 37013-57         |  | SHAFT, STUD C46, C45                        | 1                     | 1 | 1 | 1 |  |                                |   |
| 151                      | 37013-58         |  | SHAFT, TERMINAL C46, C45                    | 1                     | 1 | 1 | 1 |  |                                |   |
| 152                      | 37013-61         |  | BRACKET C46, C45                            | 1                     | 1 | 1 | 1 |  |                                |   |
| 153                      | 37013-62         |  | WASHER, PLAIN C46, C45                      | 1                     | 1 | 1 | 1 |  |                                |   |
| 154                      | 37013-63         |  | WASHER, LOCK C46, C45                       | 1                     | 1 | 1 | 1 |  |                                | A |
| 155                      | 37013-64         |  | SCREW, MACHINE C46, C45                     | 1                     | 1 | 1 | 1 |  |                                | A |
| 156                      | 37013-65         |  | PLUG, TAPERED C46, C45                      | 1                     | 1 | 1 | 1 |  |                                | A |
| 157                      | 37013-67         |  | COVER C46, C45                              | 1                     | 1 | 1 | 1 |  |                                |   |
| 158                      | 37013-68         |  | SCREW C46, C45                              | 1                     | 1 | 1 | 1 |  |                                | A |
| 159                      | 37013-69         |  | NUT, JAM C46, C45                           | 1                     | 1 | 1 | 1 |  |                                |   |
| 160                      | 37013-70         |  | SCREW, FILTER C46, C45                      | 3                     | 3 | 3 | 3 |  |                                |   |
| 161                      | 37013-71         |  | WASHER, LOCK C46, C45                       | 3                     | 3 | 3 | 3 |  |                                | A |
| 162                      | 37013-72         |  | SCREW C46, C45                              | 1                     | 1 | 1 | 1 |  |                                | A |
| 163                      | 37013-73         |  | WASHER C46, C45                             | 1                     | 1 | 1 | 1 |  |                                | A |
| 164                      | 37013-90         |  | COVER, BALL HEAD C46, C45                   | 1                     | 1 | 1 | 1 |  |                                |   |
| 165                      | 37013-91         |  | CAP, BALL HEAD DRIVE C46, C45               | 1                     | 1 | 1 | 1 |  |                                |   |
| 166                      | 37013-92         |  | BEARING, BALL C46, C45                      | 1                     | 1 | 1 | 1 |  |                                | A |
| 167                      | 37013-93         |  | SPRING, TORSION C46, C45                    | 1                     | 1 | 1 | 1 |  |                                |   |
| 168                      | 37013-94         |  | PIN, FLYWEIGHT C46, C45                     | 2                     | 2 | 2 | 2 |  |                                |   |
| 169                      | 37013-95         |  | BALL, HEAD C46, C45                         | 1                     | 1 | 1 | 1 |  |                                |   |
| 170                      | 37013-96         |  | FLYWEIGHT C46, C45                          | 2                     | 2 | 2 | 2 |  |                                |   |
| 171                      | 37013-97         |  | BEARING, NEEDLE C46, C45                    | 4                     | 4 | 4 | 4 |  |                                | A |
| 172                      | 37013-209        |  | WASHER, SPLIT LOCK C46, C45                 | 6                     | 6 | 6 | 6 |  |                                |   |
| 173                      | 37013-211        |  | GASKET C46, C45                             | 2                     | 2 | 2 | 2 |  |                                | A |
| 174                      | 37013-215        |  | SCREW, MACHINE C46, C45                     | 2                     | 2 | 2 | 2 |  |                                | A |
| 175                      | 37013-216        |  | WASHER, LOCK C46, C45                       | 2                     | 2 | 2 | 2 |  |                                | A |
| 176                      | 37013-217        |  | SCREW, MACHINE C46, C45                     | 2                     | 2 | 2 | 2 |  |                                | A |
| 177                      | 37013-218        |  | COVER, SPRING PAD C46, C45                  | 1                     | 1 | 1 | 1 |  |                                |   |
| 178                      | 37013-219        |  | GASKET C46, C45                             | 1                     | 1 | 1 | 1 |  |                                | A |
| 179                      | 37013-220        |  | SPRING, HORIZONTAL C46, C45                 | 1                     | 1 | 1 | 1 |  |                                |   |
| 180                      | 37013-221        |  | SEAT, SPRING C46, C45                       | 1                     | 1 | 1 | 1 |  |                                |   |
| 181                      | 37013-222        |  | CAP, SUB C46, C45                           | 1                     | 1 | 1 | 1 |  |                                |   |
| 182                      | 37013-223        |  | ROD, SPRING GUIDE C46, C45                  | 1                     | 1 | 1 | 1 |  |                                |   |
| 183                      | 37013-224        |  | PLUG C46, C45                               | 1                     | 1 | 1 | 1 |  |                                | A |
| 184                      | 37013-225        |  | SCREW, LOAD LIMIT C46, C45                  | 1                     | 1 | 1 | 1 |  |                                |   |
| 185                      | 37013-226        |  | NUT C46, C45                                | 1                     | 1 | 1 | 1 |  |                                | A |
| 186                      | 37013-227        |  | WASHER, COPPER C46, C45                     | 1                     | 1 | 1 | 1 |  |                                |   |

63-07 カハナ アセンブリ (SG カタ)  
GOVERNOR ASSY (MODEL SG)

-186-

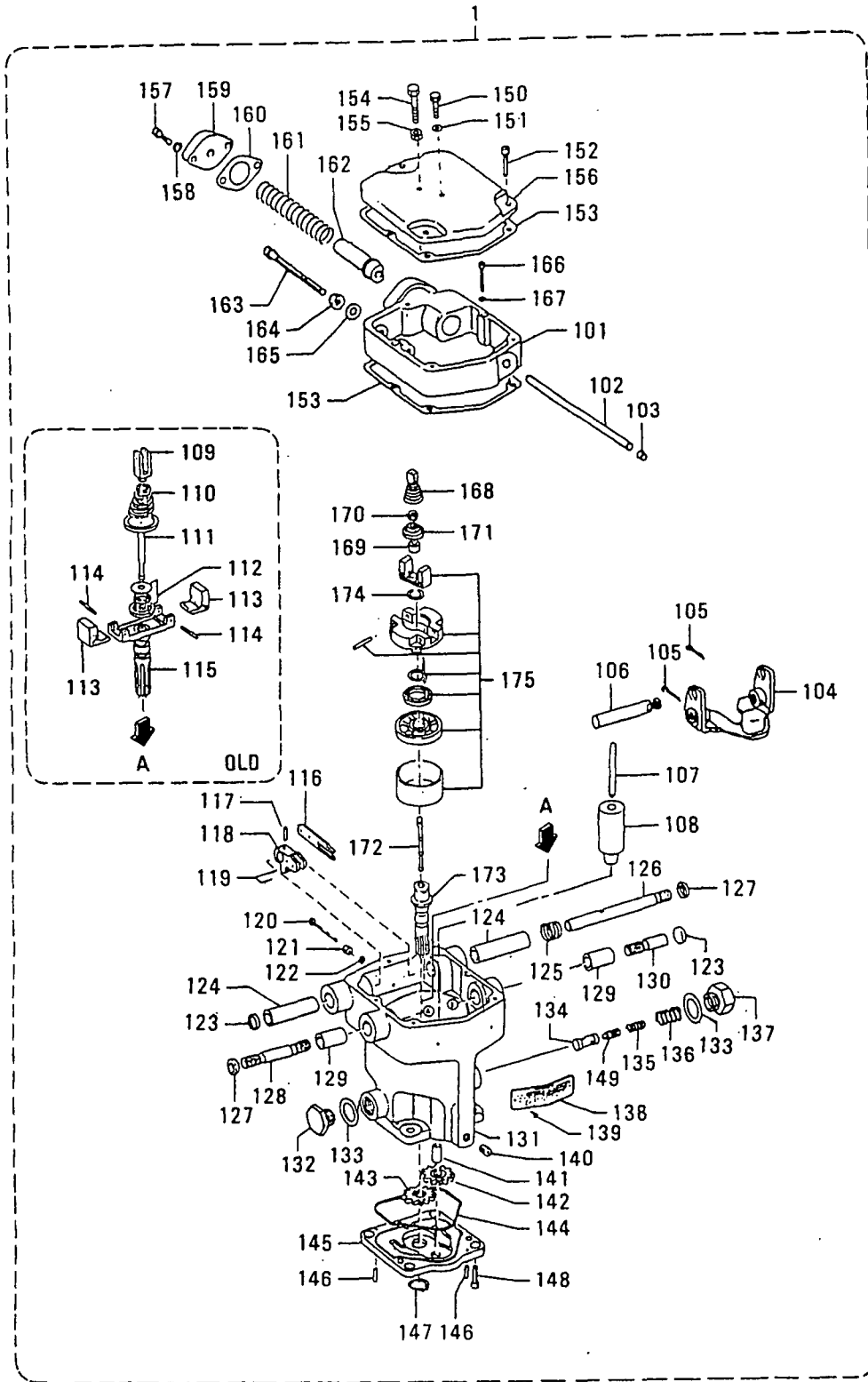

カハナ アセンブリ (SG カタ)  
63-07 GOVERNOR ASSY (MODEL SG)

-187-

| 見出<br>番号<br>REF.<br>NO. | 部品番号<br>PART NO. | 代<br>記<br>記<br>号<br>RSC<br>/EN<br>PQG | 部品名称 および 記事・仕様記号<br>PART NAME & DESCRIPTION | 型式<br>個数<br>MODEL&QTY |   |   |   | 適用 号 機<br>APPLICABLE<br>SERIAL NO.<br>FROM@--@UPTO | 新<br>区<br>別<br>M/V<br>/R<br>DRD |   |   |   |   |   |  |  |  |  |          |
|-------------------------|------------------|---------------------------------------|---|-----------------------|---|---|---|--|---------------------------------|---|---|---|---|---|--|--|--|--|----------|
|                         |                  |                                       |   | P                     | T | A | P |  |                                 | T | K | P | T | K |  |  |  |  |          |
| 1                       | *                |                                       | GOVERNOR ASSY,SG<br>C48,C47                 | W/O MOTOR             | 1 | 1 | 1 | 1  |                                 |   |   |   |   |   |  |  |  |  |          |
|                         | 04250-9018011C   |                                       | GOVERNOR ASSY,SG<br>C48,C47                 | W/O MOTOR             | 1 | 1 | 1 | 1  |                                 |   |   |   |   |   |  |  |  |  | - 12079  |
|                         | 04250-9019032C   |                                       | GOVERNOR ASSY,SG<br>C48,C47                 | W/O MOTOR             | 1 | 1 | 1 | 1  |                                 |   |   |   |   |   |  |  |  |  | @ 13305  |
|                         | 37563-0019033    |                                       | GOVERNOR ASSY,SG<br>C48,C47                 | W/O MOTOR             | 1 | 1 | 1 | 1  |                                 |   |   |   |   |   |  |  |  |  |          |
| 101                     | 4037256          |                                       | CAP   | C48,C47               | 1 | 1 | 1 | 1  |                                 |   |   |   |   |   |  |  |  |  |          |
| 102                     | 041039           |                                       | ROD,SPRING GUIDE                            | C48,C47               | 1 | 1 | 1 | 1  |                                 |   |   |   |   |   |  |  |  |  |          |
| 103                     | 040904           |                                       | PLUG  | C48,C47               | 1 | 1 | 1 | 1  |                                 |   |   |   |   |   |  |  |  |  |          |
| 104                     | 041714           |                                       | LEVER,TERMINAL                              | C48,C47               | 1 | 1 | 1 | 1  |                                 |   |   |   |   |   |  |  |  |  |          |
| 105                     | 1001845          |                                       | PIN,COTTER                                  | C48,C47               | 2 | 2 | 2 | 2  |                                 |   |   |   |   |   |  |  |  |  |          |
| 106                     | 041945           |                                       | PIN,LEVER                                   | C48,C47               | 1 | 1 | 1 | 1  |                                 |   |   |   |   |   |  |  |  |  |          |
| 107                     | 218259           |                                       | PIN   | C48,C47               | 1 | 1 | 1 | 1  |                                 |   |   |   |   |   |  |  |  |  |          |
| 108                     | 041649           |                                       | PISTON                                      | C48,C47               | 1 | 1 | 1 | 1  |                                 |   |   |   |   |   |  |  |  |  |          |
| 109                     | 041609           |                                       | DFORK                                       | C48,C47               | 1 | 1 | 1 | 1  |                                 |   |   |   |   |   |  |  |  |  | @ 11794  |
| 110                     | 191960           |                                       | DSRING                                      | C48,C47               | 1 | 1 | 1 | 1  |                                 |   |   |   |   |   |  |  |  |  | @ 11794A |
| 111                     | 041774           |                                       | DPLUNGER1SOLID                              | C48,C47               | 1 | 1 | 1 | 1  |                                 |   |   |   |   |   |  |  |  |  | @ 11794  |
| 112                     | 5303009          |                                       | DBEARING                                    | C48,C47               | 1 | 1 | 1 | 1  |                                 |   |   |   |   |   |  |  |  |  | @ 11794A |
| 113                     | 196178           |                                       | DBALLARM                                    | C48,C47               | 2 | 2 | 2 | 2  |                                 |   |   |   |   |   |  |  |  |  | @ 11794  |
| 114                     | 214148           |                                       | DPIN  | C48,C47               | 2 | 2 | 2 | 2  |                                 |   |   |   |   |   |  |  |  |  | @ 11794A |
| 115                     | 041755           |                                       | DBALLHEAD                                   | C48,C47               | 1 | 1 | 1 | 1  |                                 |   |   |   |   |   |  |  |  |  | @ 11794  |
| 116                     | 041610           |                                       | LEVER                                       | C48,C47               | 1 | 1 | 1 | 1  |                                 |   |   |   |   |   |  |  |  |  |          |
| 117                     | 184974           |                                       | PIN,ROLL                                    | C48,C47               | 1 | 1 | 1 | 1  |                                 |   |   |   |   |   |  |  |  |  |          |
| 118                     | 041608           |                                       | LEVER,ADJUSTING                             | C48,C47               | 1 | 1 | 1 | 1  |                                 |   |   |   |   |   |  |  |  |  |          |
| 119                     | 040793           |                                       | PIN,SPRING                                  | C48,C47               | 1 | 1 | 1 | 1  |                                 |   |   |   |   |   |  |  |  |  |          |
| 120                     | 190866           |                                       | SCREW                                       | C48,C47               | 1 | 1 | 1 | 1  |                                 |   |   |   |   |   |  |  |  |  |          |
| 121                     | 1131953          |                                       | NUT   | C48,C47               | 1 | 1 | 1 | 1  |                                 |   |   |   |   |   |  |  |  |  |          |
| 122                     | 1386143          |                                       | CSEAL                                       | C48,C47               | 1 | 1 | 1 | 1  |                                 |   |   |   |   |   |  |  |  |  | @ 11794A |
|                         | 186239           | 31                                    | WASHER,COPPER                               | C48,C47               | 1 | 1 | 1 | 1  |                                 |   |   |   |   |   |  |  |  |  |          |
| 123                     | 218569           |                                       | PLUG  | C48,C47               | 2 | 2 | 2 | 2  |                                 |   |   |   |   |   |  |  |  |  |          |
| 124                     | 183374           |                                       | BUSHING                                     | C48,C47               | 2 | 2 | 2 | 2  |                                 |   |   |   |   |   |  |  |  |  |          |
| 125                     | *                |                                       | SPRING                                      | C48,C47               | 1 | 1 | 1 | 1  |                                 |   |   |   |   |   |  |  |  |  |          |
| 126                     | 041766           |                                       | SHAFT                                       | C48,C47               | 1 | 1 | 1 | 1  |                                 |   |   |   |   |   |  |  |  |  |          |
| 127                     | 182600           |                                       | SEAL,OIL                                    | C48,C47               | 2 | 2 | 2 | 2  |                                 |   |   |   |   |   |  |  |  |  |          |
| 128                     | 041672           |                                       | SHAFT,TERMINAL, LONG                        | C48,C47               | 1 | 1 | 1 | 1  |                                 |   |   |   |   |   |  |  |  |  |          |
| 129                     | 183373           |                                       | BUSHING                                     | C48,C47               | 2 | 2 | 2 | 2  |                                 |   |   |   |   |   |  |  |  |  |          |
| 130                     | 041648           |                                       | SHAFT,TERMINAL, SHORT                       | C48,C47               | 1 | 1 | 1 | 1  |                                 |   |   |   |   |   |  |  |  |  |          |
| 131                     | 6313018          |                                       | CASE  | C48,C47               | 1 | 1 | 1 | 1  |                                 |   |   |   |   |   |  |  |  |  |          |
| 132                     | 041873           |                                       | PLUG  | C48,C47               | 1 | 1 | 1 | 1  |                                 |   |   |   |   |   |  |  |  |  |          |
| 133                     | 186492           |                                       | WASHER,COPPER                               | C48,C47               | 2 | 2 | 2 | 2  |                                 |   |   |   |   |   |  |  |  |  |          |
| 134                     | 3512029          |                                       | SLEEVE ASSY                                 | C48,C47               | 1 | 1 | 1 | 1  |                                 |   |   |   |   |   |  |  |  |  |          |
| 135                     | 292063           |                                       | CSPRING,PLUNGER                             | C48,C47               | 1 | 1 | 1 | 1  |                                 |   |   |   |   |   |  |  |  |  | @ 11794A |
|                         | 192702           | N1                                    | SPRING,PLUNGER                              | C48,C47               | 1 | 1 | 1 | 1  |                                 |   |   |   |   |   |  |  |  |  | 11795@   |
| 136                     | 192703           |                                       | SPRING,SLEEVE                               | C48,C47               | 1 | 1 | 1 | 1  |                                 |   |   |   |   |   |  |  |  |  |          |
| 137                     | 041872           |                                       | PLUG  | C48,C47               | 1 | 1 | 1 | 1  |                                 |   |   |   |   |   |  |  |  |  |          |
| 138                     | 3082527          |                                       | NAME-PLATE                                  | C48,C47               | 1 | 1 | 1 | 1  |                                 |   |   |   |   |   |  |  |  |  |          |
| 139                     | 188216           |                                       | SCREW                                       | C48,C47               | 2 | 2 | 2 | 2  |                                 |   |   |   |   |   |  |  |  |  |          |
| 140                     | 187034           |                                       | PLUG  | C48,C47               | 1 | 1 | 1 | 1  |                                 |   |   |   |   |   |  |  |  |  |          |

63-07 カハナ アセンブリ (SG カタ)  
GOVERNOR ASSY (MODEL SG)

-188-

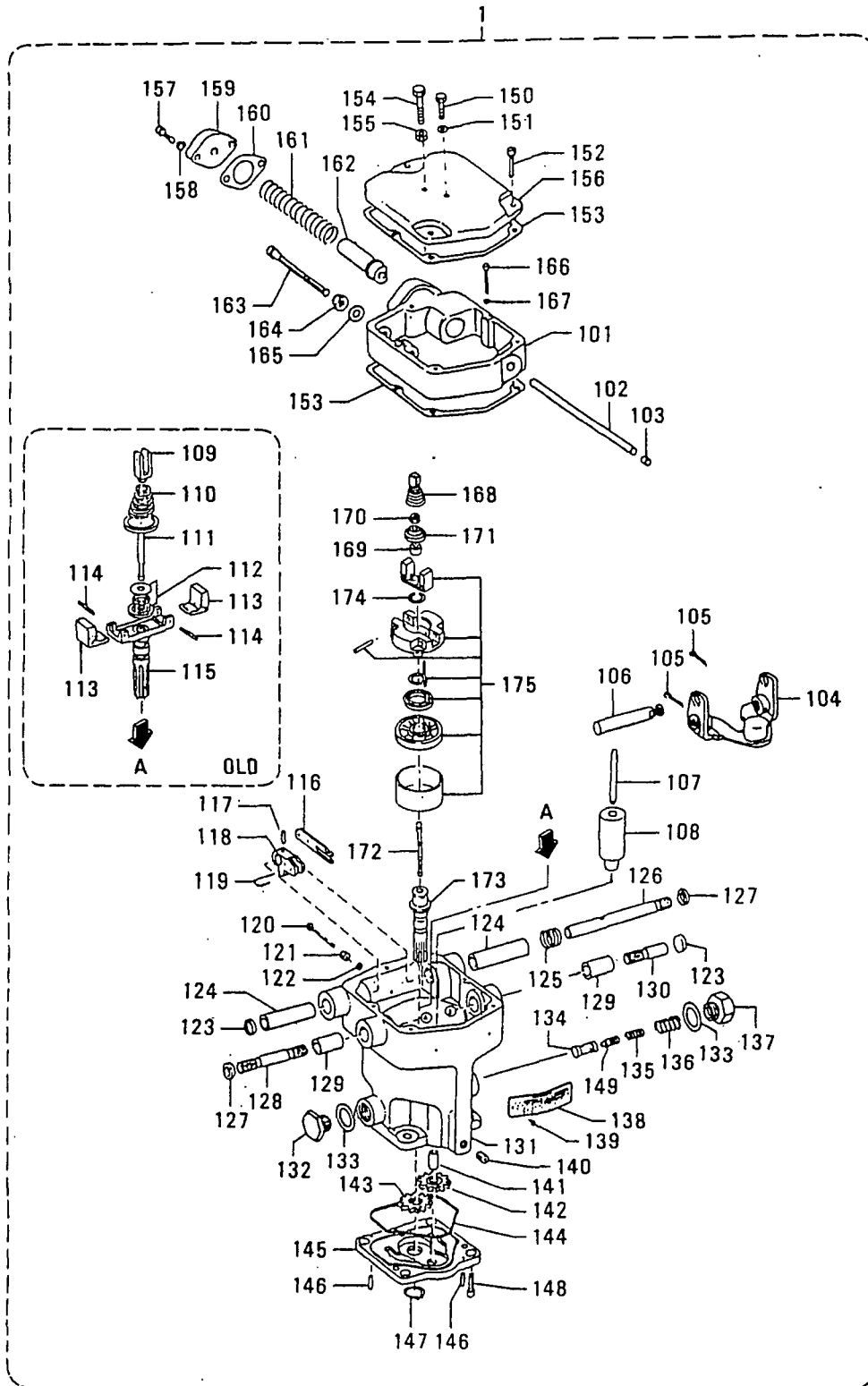

63-07 ガバナ アセンブリ (SG カタ)  
GOVERNOR ASSY (MODEL SG)

-189-

| 見出<br>番号<br>REF.<br>NO. | 部品番号<br>PART NO. | 代<br>記<br>号<br>R<br>S<br>C<br>/<br>E<br>N<br>P<br>O<br>G | 部品名称 および 記事・仕様記号<br>PART NAME & DESCRIPTION | 型式<br>個数<br>MODEL&QTY |   |   |   | 適用号機<br>APPLICABLE<br>SERIAL NO.<br>FROM@--@UPTO | 機<br>種<br>M<br>V<br>/<br>R |   |
|-------------------------|------------------|--|---|-----------------------|---|---|---|--|----------------------------|---|
|                         |                  |  |   | P                     | T | A | P |  |                            | T |
| 141                     | 040310           |  | STUD C48,C47                                | 1                     | 1 | 1 | 1 |  |                            |   |
| 142                     | 204361           |  | OGEAR, IDLER C48,C47                        | 1                     | 1 | 1 | 1 |  | @ 13305                    |   |
|                         | 1449543          | N1   | GEAR, IDLER C48,C47                         | 1                     | 1 | 1 | 1 |  | 13306@                     |   |
| 143                     | 204362           |  | GEAR, DRIVE C48,C47                         | 1                     | 1 | 1 | 1 |  |                            |   |
| 144                     | 206197           |  | GASKET C48,C47                              | 1                     | 1 | 1 | 1 |  |                            |   |
| 145                     | 040824           |  | BASE C48,C47                                | 1                     | 1 | 1 | 1 |  |                            |   |
| 146                     | 214254           |  | PIN, DOWEL C48,C47                          | 2                     | 2 | 2 | 2 |  |                            |   |
| 147                     | 1017113          |  | RING, SNAP C48,C47                          | 1                     | 1 | 1 | 1 |  |                            |   |
| 148                     | 188708           |  | SCREW C48,C47                               | 3                     | 3 | 3 | 3 |  |                            |   |
| 149                     | 042338           |  | PLUNGER, RELIEF VALVE C48,C47               | 1                     | 1 | 1 | 1 |  |                            |   |
| 150                     | 188609           |  | SCREW C48,C47                               | 1                     | 1 | 1 | 1 |  |                            |   |
| 151                     | 190581           |  | WASHER C48,C47                              | 1                     | 1 | 1 | 1 |  |                            |   |
| 152                     | 190256           |  | SCREW C48,C47                               | 5                     | 5 | 5 | 5 |  |                            |   |
| 153                     | 040419           |  | GASKET C48,C47                              | 2                     | 2 | 2 | 2 |  |                            |   |
| 154                     | 218579           |  | SCREW C48,C47                               | 1                     | 1 | 1 | 1 |  |                            |   |
| 155                     | 1131745          |  | NUT C48,C47                                 | 1                     | 1 | 1 | 1 |  |                            |   |
| 156                     | 4064225          |  | COVER C48,C47                               | 1                     | 1 | 1 | 1 |  |                            |   |
| 157                     | 188292           |  | SCREW C48,C47                               | 2                     | 2 | 2 | 2 |  |                            |   |
| 158                     | 1011939          |  | WASHER C48,C47                              | 2                     | 2 | 2 | 2 |  |                            |   |
| 159                     | 041042           |  | COVER C48,C47                               | 1                     | 1 | 1 | 1 |  |                            |   |
| 160                     | 206289           |  | GASKET C48,C47                              | 1                     | 1 | 1 | 1 |  |                            |   |
| 161                     | 192743           |  | SPRING C48,C47                              | 1                     | 1 | 1 | 1 |  |                            |   |
| 162                     | 041947           |  | SCREW C48,C47                               | 1                     | 1 | 1 | 1 |  |                            |   |
| 163                     | 1093803          |  | SCREW C48,C47                               | 1                     | 1 | 1 | 1 |  |                            |   |
| 164                     | 1137175          |  | NUT C48,C47                                 | 1                     | 1 | 1 | 1 |  |                            |   |
| 165                     | 186439           |  | OWASHER C48,C47                             | 1                     | 1 | 1 | 1 |  |                            |   |
|                         | 1386108          | R1   | WASHER, SEALING C48,C47                     | 1                     | 1 | 1 | 1 |  |                            |   |
| 166                     | 190412           |  | SCREW C48,C47                               | 2                     | 2 | 2 | 2 |  |                            |   |
| 167                     | *                |  | WASHER C48,C47                              | 2                     | 2 | 2 | 2 |  |                            |   |
| 168                     | 391353           |  | CSRING C48,C47                              | 1                     | 1 | 1 | 1 |  | 11795@- 12079A             |   |
|                         | 371355           | N1   | SPRING C48,C47                              | 1                     | 1 | 1 | 1 |  | 12080-                     | A |
| 169                     | 5303007          |  | ABEARING, THRUST C48,C47                    | 1                     | 1 | 1 | 1 |  | 12080-                     | A |
| 170                     | 370028           |  | ANUT, PLUNGER C48,C47                       | 1                     | 1 | 1 | 1 |  | 12080-                     |   |
| 171                     | 370023           |  | ASEAT, SPRING C48,C47                       | 1                     | 1 | 1 | 1 |  | 12080-                     |   |
| 172                     | 3509043          |  | AVALVE, PILOT C48,C47                       | 1                     | 1 | 1 | 1 |  | 12080-                     |   |
| 173                     | 3599051          |  | AVALVE, PILOT C48,C47                       | 1                     | 1 | 1 | 1 |  | 12080-                     |   |
| 174                     | 190683           |  | ARING, SNAP C48,C47                         | 1                     | 1 | 1 | 1 |  | 12080-                     | A |
| 175                     | 5008276          |  | ABALLHEAD ASSY C48,C47                      | 1                     | 1 | 1 | 1 |  | 12080-                     |   |

66-01      スタータ(1コ シヨウ)  
STARTER (24V-7.5KW) (1 PC USED)

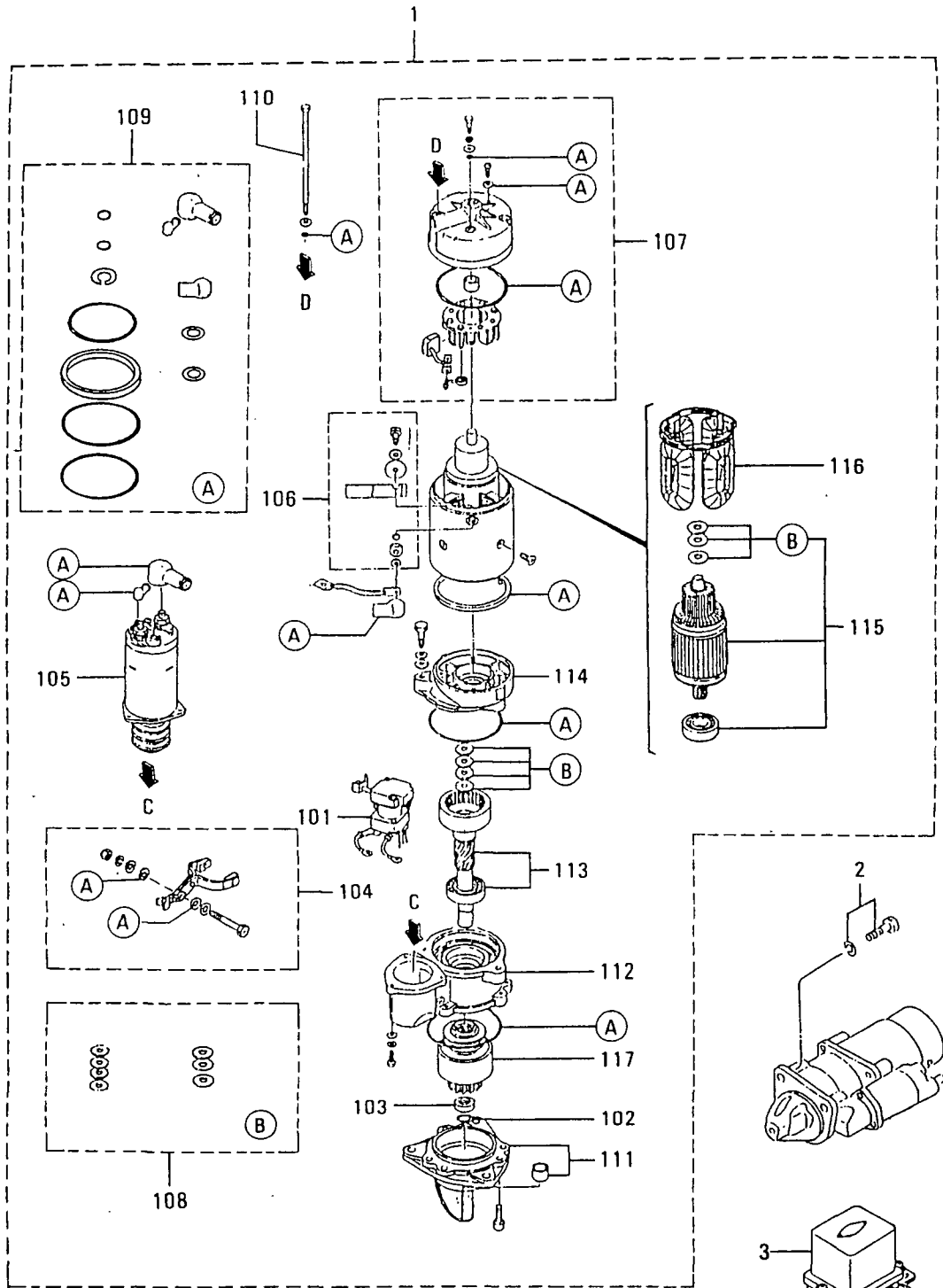

見出番号のない部品は供給不可部品です。  
PART WITHOUT REF.NO. SHALL NOT BE SUPPLIED.

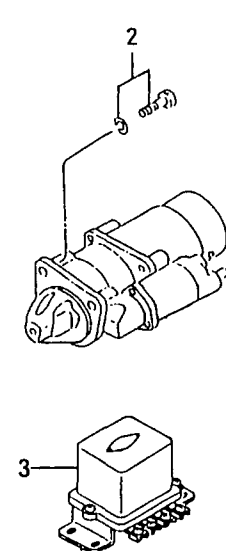

スタータ(1口 シヨウ)  
66-01 STARTER(24V-7.5KW) (1 PC USED)

-191-

| 見出<br>番号<br>REF.<br>NO. | 部品番号<br>PART NO. | 代<br>記<br>号<br>RISC<br>/EN<br>PQQ | 部品名称 および 記事・仕様記号<br>PART NAME & DESCRIPTION | 型式<br>個数<br>MODEL&QTY |    |    |    | 適用号機  |         | 機<br>区<br>域<br>M/V<br>/R<br>ORD |
|-------------------------|------------------|-----------------------------------|---|-----------------------|----|----|----|-------|---------|---------------------------------|
|                         |                  |                                   |   | PT                    | TA | PK | PK | FROM@ | --@UPTO |                                 |
| 1                       | 37566-00200      |                                   | STARTER<br>B10 0230006640 NKC               | 1                     | 1  | 1  | 1  |       |         |                                 |
| 101                     | 37566-00113      |                                   | SWITCH B10                                  | 1                     | 1  | 1  | 1  |       |         |                                 |
| 102                     | 37566-00125      |                                   | CLIP,RING B10                               | 1                     | 1  | 1  | 1  |       |         |                                 |
| 103                     | 37566-00126      |                                   | PINION,STOPPER B10                          | 1                     | 1  | 1  | 1  |       |         |                                 |
| 104                     | 37566-00211      |                                   | LEVER,SHIFT B10                             | 1                     | 1  | 1  | 1  |       |         |                                 |
| 105                     | 37566-00212      |                                   | SWITCH ASSY B10                             | 1                     | 1  | 1  | 1  |       |         |                                 |
| 106                     | 37566-00213      |                                   | TERMINAL B10                                | 1                     | 1  | 1  | 1  |       |         |                                 |
| 107                     | 37566-00214      |                                   | BRACKET ASSY,RE B10                         | 1                     | 1  | 1  | 1  |       |         |                                 |
| 108                     | 37566-00215      |                                   | WASHER ASSY B10                             | 1                     | 1  | 1  | 1  |       |         |                                 |
| 109                     | 37566-00216      |                                   | SEAL ASSY B10                               | 1                     | 1  | 1  | 1  |       |         |                                 |
| 110                     | 37566-00217      |                                   | BOLT B10                                    | 2                     | 2  | 2  | 2  |       |         | A                               |
| 111                     | 37566-00218      |                                   | BRACKET ASSY,FR B10                         | 1                     | 1  | 1  | 1  |       |         |                                 |
| 112                     | 37566-00219      |                                   | BRACKET,CENTER B10                          | 1                     | 1  | 1  | 1  |       |         |                                 |
| 113                     | 37566-00221      |                                   | SHAFT ASSY B10                              | 1                     | 1  | 1  | 1  |       |         |                                 |
| 114                     | 37566-00222      |                                   | BRACKET,CENTER B10                          | 1                     | 1  | 1  | 1  |       |         |                                 |
| 115                     | 37566-00223      |                                   | ARMATURE ASSY B10                           | 1                     | 1  | 1  | 1  |       |         |                                 |
| 116                     | 37566-00224      |                                   | COIL,FIELD B10                              | 1                     | 1  | 1  | 1  |       |         |                                 |
| 117                     | 37566-00127      |                                   | CLUTCH ASSY B10                             | 1                     | 1  | 1  | 1  |       |         |                                 |
| 2                       | F1805-12035      |                                   | BOLT,W/WASHER B/W B10                       | 3                     | 3  | 3  | 3  |       |         | A                               |
| 3                       | 04322-50001      |                                   | RELAY,CHATTERING B10                        | 1                     | 1  | 1  | 1  |       |         |                                 |

66-02 IA スタータ  
AIR STARTER

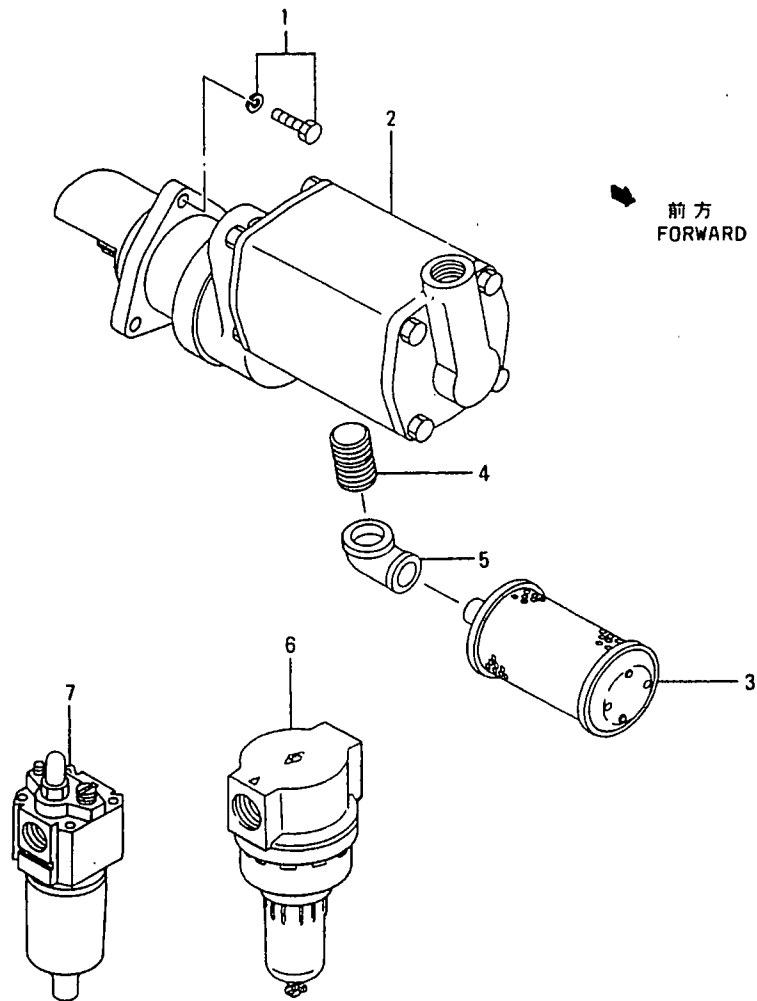



66-03 スタ-タ (2コ シヨウ)  
STARTER (24V-7.5KW) (2 PCS USED)

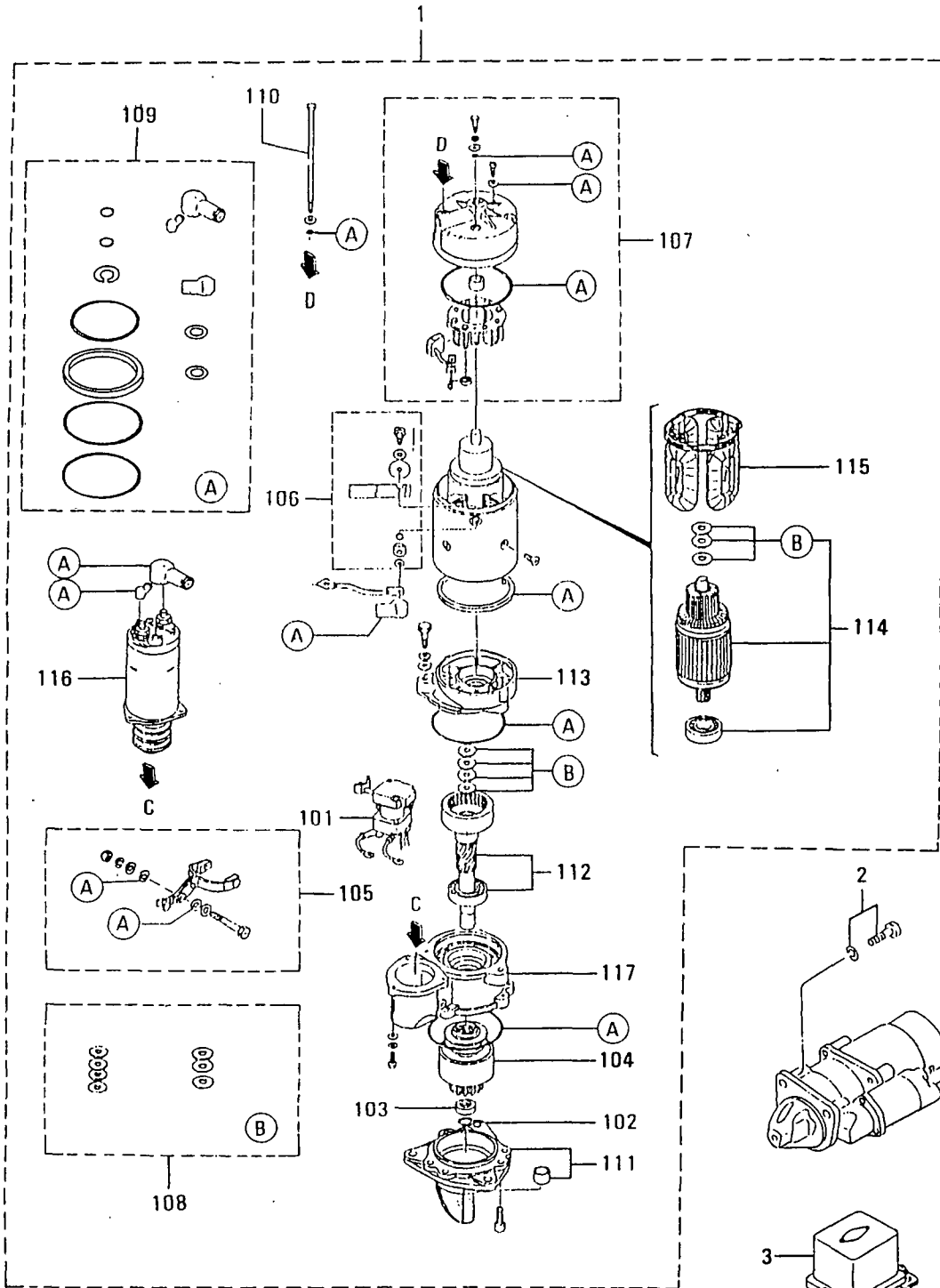

見出番号のない部品は供給不可部品です。  
PART WITHOUT REF.NO. SHALL NOT BE SUPPLIED.

66-03 スタ-タ(2コ ヅヨウ)  
STARTER (24V-7.5KW) (2 PCS USED)

-195-

| 見出<br>番号<br>REF.<br>-NO. | 部品番号<br>PART NO. | 代<br>記<br>号<br>RSC<br>/EN<br>POG | 部品名称 および 記事・仕様記号<br>PART NAME & DESCRIPTION | 型式<br>個数<br>MODEL&QTY |     |     |     | 適用号機<br>APPLICABLE<br>SERIAL NO.<br>FROM@--@UPTORD | 機<br>区<br>別<br>MV<br>/R |   |
|--------------------------|------------------|----------------------------------|---|-----------------------|-----|-----|-----|--|-------------------------|---|
|                          |                  |                                  |   | P                     | T   | A   | P   |  |                         |   |
|                          |                  |                                  |   | -01                   | -01 | -01 | -02 |  |                         |   |
| 1                        | 37566-00200      |                                  | CSTARTER<br>B11                             | 023000-6640 NKC       | 2   | 2   | 2   | 2  | @ 12634                 |   |
| 1                        | 37566-10300M1    |                                  | STARTER<br>B11                              | 023000-6900 NKC       | 2   | 2   | 2   | 2  | 12635@                  | V |
| 101                      | 37566-00113      |                                  | SWITCH                                      | B11                   | 2   | 2   | 2   | 2  |                         |   |
| 102                      | 37566-00125      |                                  | CLIP,RING                                   | B11                   | 2   | 2   | 2   | 2  |                         |   |
| 103                      | 37566-00126      |                                  | PINION,STOPPER                              | B11                   | 2   | 2   | 2   | 2  |                         |   |
| 104                      | 37566-00127      |                                  | CLUTCH ASSY                                 | B11                   | 2   | 2   | 2   | 2  |                         |   |
| 105                      | 37566-00211      |                                  | LEVER,SHIFT                                 | B11                   | 2   | 2   | 2   | 2  |                         |   |
| 106                      | 37566-00213      |                                  | TERMINAL                                    | B11                   | 2   | 2   | 2   | 2  |                         |   |
| 107                      | 37566-00214      |                                  | BRACKET ASSY,RE                             | B11                   | 2   | 2   | 2   | 2  |                         |   |
| 108                      | 37566-00215      |                                  | WASHER ASSY                                 | B11                   | 2   | 2   | 2   | 2  |                         |   |
| 109                      | 37566-00216      |                                  | SEAL ASSY                                   | B11                   | 2   | 2   | 2   | 2  |                         |   |
| 110                      | 37566-00217      |                                  | BOLT  | B11                   | 4   | 4   | 4   | 4  |                         | A |
| 111                      | 37566-00218      |                                  | BRACKET ASSY,FR                             | B11                   | 2   | 2   | 2   | 2  |                         |   |
| 112                      | 37566-00221      |                                  | SHAFT ASSY                                  | B11                   | 2   | 2   | 2   | 2  |                         |   |
| 113                      | 37566-00222      |                                  | BRACKET,CENTER                              | B11                   | 2   | 2   | 2   | 2  |                         |   |
| 114                      | 37566-00223      |                                  | ARMATURE ASSY                               | B11                   | 2   | 2   | 2   | 2  |                         |   |
| 115                      | 37566-00224      |                                  | COIL,FIELD                                  | B11                   | 2   | 2   | 2   | 2  |                         |   |
| 116                      | 37566-00212      |                                  | C SWITCH ASSY                               | B11                   | 2   | 2   | 2   | 2  | @ 12634                 |   |
|                          | 37566-10311M1    |                                  | SWITCH ASSY                                 | B11                   | 2   | 2   | 2   | 2  | 12635@                  | V |
| 117                      | 37566-00219      |                                  | C BRACKET,CENTER                            | B11                   | 2   | 2   | 2   | 2  | @ 12634                 |   |
|                          | 37566-10312M1    |                                  | BRACKET,CENTER                              | B11                   | 2   | 2   | 2   | 2  | 12635@                  | V |
| 2                        | F1805-12035      |                                  | BOLT,W/WASHER                               | B/W B11               | 6   | 6   | 6   | 6  |                         | A |
| 3                        | 04322-40100      |                                  | RELAY,SAFETY                                | B11                   | 1   | 1   | 1   | 1  |                         |   |

68-01 オルタネータ センナラ  
ALTERNATOR GENERAL

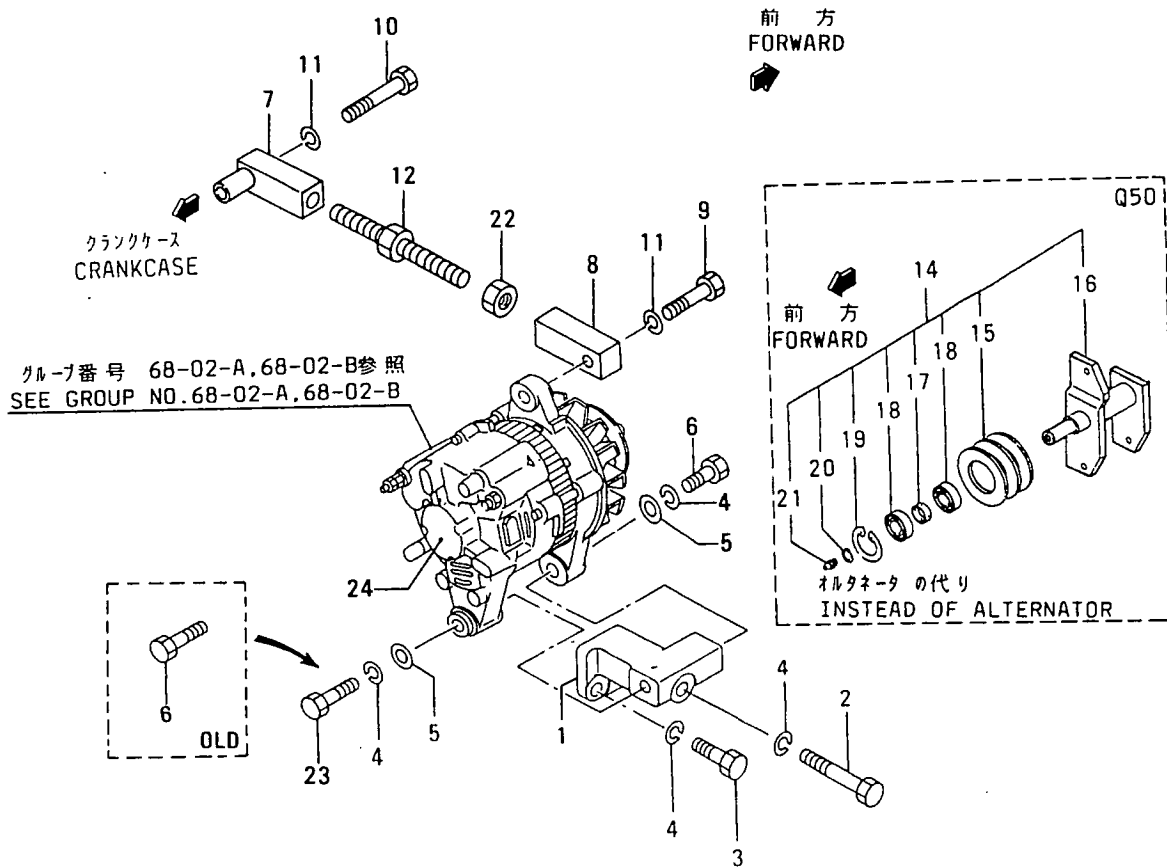
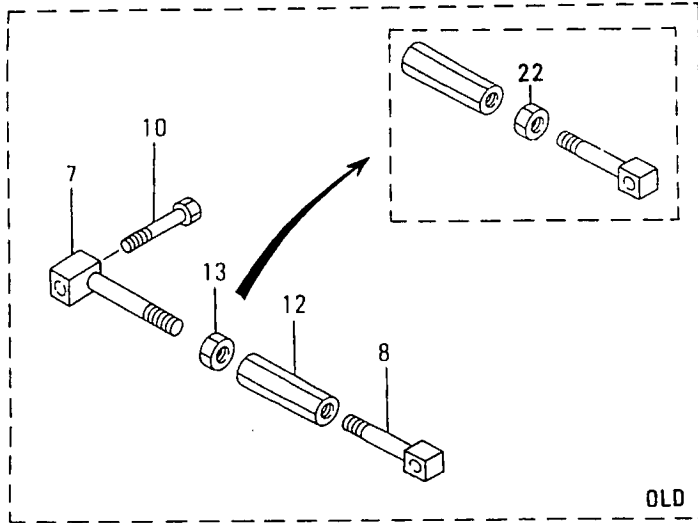

オルタネータ セ`ネラル  
68-01 ALTERNATOR GENERAL

-197-

| 見出<br>番号<br>REF.<br>-NO. | 部品番号<br>PART NO. | 代<br>表<br>記<br>号<br>R<br>S<br>C<br>/<br>E<br>N<br>P<br>Q<br>G | 部品名称 および 記事・仕様記号<br>PART NAME & DESCRIPTION | 型式<br>個数<br>MODEL&QTY |      |      |      | 適用号機<br>APPLICABLE<br>SERIAL NO.<br>FROM@--@UPTO | 機<br>種<br>M<br>V<br>/<br>R<br>D |
|--------------------------|------------------|---|---|-----------------------|------|------|------|--|---------------------------------|
|                          |                  |   |   | PT                    | TA   | PK   | TK   |  |                                 |
|                          |                  |   |   | -01-                  | -01- | -01- | -02- |  |                                 |
| 1                        | 37568-22100      |   | CBRACKET, ALTERNATOR Q50, Q11               | 1                     | 1    | 1    | 1    | - 13194  |                                 |
|                          | 37568-32100M1    |   | BRACKET, ALTERNATOR Q50, Q11                | 1                     | 1    | 1    | 1    | 13195-   | V                               |
| 2                        | F1035-12090      |   | CBOLT Q50, Q11                              | 1                     | 1    | 1    | 1    | - 13194A   |                                 |
|                          | F1035-12110M1    |   | BOLT Q50, Q11                               | 1                     | 1    | 1    | 1    | 13195-   | AV                              |
| 3                        | F1035-12030      |   | BOLT Q50, Q11                               | 1                     | 1    | 1    | 1    |  | A                               |
| 4                        | F2515-12000      |   | WASHER, SPRING Q50, Q11                     | 4                     | 4    | 4    | 4    |  | A                               |
| 5                        | F2500-12000      |   | WASHER, PLAIN Q50, Q11                      | 2                     | 2    | 2    | 2    |  | A                               |
| 6                        | F1035-12030      |   | QBOLT Q50, Q11                              | 2                     | 2    | 2    | 2    | - 13395A   |                                 |
|                          | F1035-12030 1    |   | BOLT Q50, Q11                               | 1                     | 1    | 1    | 1    | 13396-   | A                               |
| 7                        | 37568-12200      |   | CRD, ALTERNATOR Q50, Q11                    | 1                     | 1    | 1    | 1    | - 13194  |                                 |
|                          | 37568-12201R1    |   | CRD, ALTERNATOR Q50, Q11                    | 1                     | 1    | 1    | 1    | - 13194  | V                               |
|                          | 37568-22200M2    |   | ROD, ALTERNATOR Q50, Q11                    | 1                     | 1    | 1    | 1    | 13195-   | V                               |
| 8                        | 37568-12300      |   | CRD, ALTERNATOR Q50, Q11                    | 1                     | 1    | 1    | 1    | - 13194  |                                 |
|                          | 37568-12301R1    |   | CRD, ALTERNATOR Q50, Q11                    | 1                     | 1    | 1    | 1    | - 13194  | V                               |
|                          | 37568-12302R2    |   | CRD, ALTERNATOR Q50, Q11                    | 1                     | 1    | 1    | 1    | - 13194  | V                               |
|                          | 37568-22300M3    |   | ROD, ALTERNATOR Q50, Q11                    | 1                     | 1    | 1    | 1    | 13195-   | V                               |
| 9                        | F1035-12045      |   | BOLT Q50, Q11                               | 1                     | 1    | 1    | 1    |  | A                               |
| 10                       | F1035-12060      |   | CBOLT Q50, Q11                              | 1                     | 1    | 1    | 1    | - 13194A   |                                 |
|                          | F1035-12080M1    |   | BOLT Q50, Q11                               | 1                     | 1    | 1    | 1    | 13195-   | AV                              |
| 11                       | F2515-12000      |   | WASHER, SPRING Q50, Q11                     | 2                     | 2    | 2    | 2    |  | A                               |
| 12                       | 09480-01801      |   | CTURNBUCKLE Q50, Q11                        | 1                     | 1    | 1    | 1    | - 13194  |                                 |
|                          | 37568-09400M1    |   | ROD Q50, Q11                                | 1                     | 1    | 1    | 1    | 13195-   | V                               |
| 13                       | F2320-18000      |   | DNUT, JAM Q50, Q11                          | 1                     | 1    | 1    | 1    | @ 12718A   |                                 |
| 14                       | 37568-04010      |   | CPULLEY ASSY, TENSION Q50                   | 1                     | 1    | 1    | 1    | - 11340  |                                 |
|                          | 37568-1401031    |   | PULLEY ASSY, TENSION Q50                    | 1                     | 1    | 1    | 1    |  |                                 |
| 15                       | 37568-04100      |   | CPULLEY, TENSION Q50                        | 1                     | 1    | 1    | 1    | - 11340  |                                 |
|                          | 37568-1410031    |   | PULLEY, TENSION Q50                         | 1                     | 1    | 1    | 1    |  |                                 |
| 16                       | 37568-04200      |   | CBRACKET, PULLEY Q50                        | 1                     | 1    | 1    | 1    | - 11340  |                                 |
|                          | 37568-1420031    |   | CBRACKET, PULLEY Q50                        | 1                     | 1    | 1    | 1    |  |                                 |
|                          | 37568-14201R2    |   | BRACKET, PULLEY Q50                         | 1                     | 1    | 1    | 1    |  |                                 |
| 17                       | 45815-43300      |   | SPACER Q50                                  | 1                     | 1    | 1    | 1    |  |                                 |
| 18                       | F8012-06305      |   | BEARING, BALL Q50                           | 2                     | 2    | 2    | 2    |  | A                               |
| 19                       | F3202-06200      |   | RING, SNAP Q50                              | 1                     | 1    | 1    | 1    |  | A                               |
| 20                       | F3200-02500      |   | RING, SNAP Q50                              | 1                     | 1    | 1    | 1    |  | A                               |
| 21                       | F3303-10000      |   | NIPPLE, GREASE Q50                          | 1                     | 1    | 1    | 1    |  | A                               |
| 22                       | 09413-01801      |   | CNUT, LOCK Q50, Q11                         | 1                     | 1    | 1    | 1    | 12719@- 13194A                                   |                                 |
|                          | F2320-14000M1    |   | NUT, JAM Q50, Q11                           | 1                     | 1    | 1    | 1    | 13195-   | AV                              |
| 23                       | F1035-12035      |   | ABOLT Q50, Q11                              | 1                     | 1    | 1    | 1    | 13396-   | AV                              |
| 24                       | 04343-37100      |   | ALTERNATOR Q11 SEE G/N68-02-A               | 1                     | 1    | 1    | 1    | - 13395  |                                 |
|                          | 04343-38000G1    |   | ALTERNATOR Q11 SEE G/N68-02-B               | 1                     | 1    | 1    | 1    | 13396-   | V                               |

オルタネータ (24V-30A)  
68-02-A ALTERNATOR (24V-30A)  
(UP TO E/#13395)

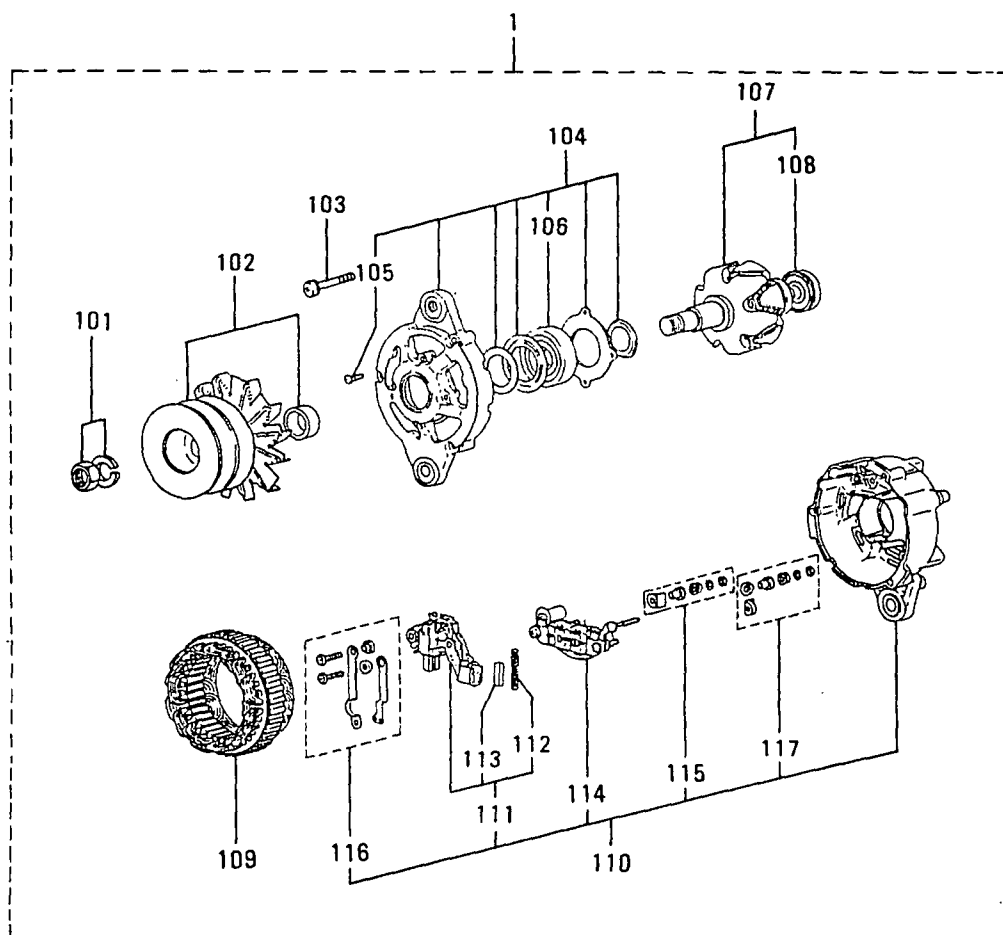

見出番号のない部品は供給不可部品です。  
PART WITHOUT REF.NO.SHALL NOT BE SUPPLIED.

オルタネータ(24V-30A)  
68-02-A ALTERNATOR(24V-30A)  
(UP TO E/#13395)

-199-

| 見出番号<br>REF. NO. | 部品番号<br>PART NO. | 代案記<br>種別号<br>RSC<br>/EN<br>PQG | 部品名称 および 記事・仕様記号<br>PART NAME & DESCRIPTION | 型式<br>個数<br>MODEL&QTY |      |      |      | 適用号機<br>APPLICABLE<br>SERIAL NO.<br>FROM@--@UPTORD | 機<br>規<br>区<br>別<br>MV<br>/R |          |   |   |   |   |
|------------------|------------------|---------------------------------|---|-----------------------|------|------|------|--|------------------------------|----------|---|---|---|---|
|                  |                  |                                 |   | P                     | T    | A    | P    |  |                              | T        | K | P | T | K |
|                  |                  |                                 |   | -01-                  | -01- | -01- | -02- |  |                              |          |   |   |   |   |
| 1                | 04343-37100      |                                 | DALTERNATOR<br>Q11 A002T72081 MEC           | 1                     | 1    | 1    | 1    |  |                              | - 13395  |   |   |   |   |
| 101              | A529X-06571      |                                 | DNUT SET Q11                                | 1                     | 1    | 1    | 1    |  |                              | - 13395  |   |   |   |   |
| 102              | A628T-46071      |                                 | DPULLEY ASSY Q11                            | 1                     | 1    | 1    | 1    |  |                              | - 13395  |   |   |   |   |
| 103              | A414X-18471      |                                 | DSCREW, SET Q11                             | 1                     | 1    | 1    | 1    |  |                              | - 13395A |   |   |   |   |
| 104              | A640T-30170      |                                 | DBRACKET ASSY, FRONT Q11                    | 1                     | 1    | 1    | 1    |  |                              | - 13395  |   |   |   |   |
| 105              | A414X-10671      |                                 | DSCREW, SET Q11                             | 1                     | 1    | 1    | 1    |  |                              | - 13395A |   |   |   |   |
| 106              | S930P-37201      |                                 | DBEARING, FRONT Q11                         | 1                     | 1    | 1    | 1    |  |                              | - 13395  |   |   |   |   |
| 107              | A880T-28770      |                                 | DROTOR ASSY Q11                             | 1                     | 1    | 1    | 1    |  |                              | - 13395  |   |   |   |   |
| 108              | S930P-80870      |                                 | DBEARING, REAR Q11                          | 1                     | 1    | 1    | 1    |  |                              | - 13395  |   |   |   |   |
| 109              | A383T-25670      |                                 | DSTATOR Q11                                 | 1                     | 1    | 1    | 1    |  |                              | - 13395  |   |   |   |   |
| 110              | A641T-56470      |                                 | DBRACKET ASSY, REAR Q11                     | 1                     | 1    | 1    | 1    |  |                              | - 13395  |   |   |   |   |
| 111              | A866T-07070      |                                 | DREGULATOR ASSY Q11                         | 1                     | 1    | 1    | 1    |  |                              | - 13395  |   |   |   |   |
| 112              | A389D-01901      |                                 | DSPRING, BRUSH Q11                          | 2                     | 2    | 2    | 2    |  |                              | - 13395A |   |   |   |   |
| 113              | A648D-01971      |                                 | DBRUSH Q11                                  | 2                     | 2    | 2    | 2    |  |                              | - 13395A |   |   |   |   |
| 114              | A860T-15770      |                                 | DRCTIFIER ASSY Q11                          | 1                     | 1    | 1    | 1    |  |                              | - 13395  |   |   |   |   |
| 115              | A529X-07371      |                                 | DNUT SET Q11                                | 1                     | 1    | 1    | 1    |  |                              | - 13395  |   |   |   |   |
| 116              | A450X-13471      |                                 | DTERMINAL Q11                               | 1                     | 1    | 1    | 1    |  |                              | - 13395  |   |   |   |   |
| 117              | A529X-07471      |                                 | DNUT SET Q11                                | 1                     | 1    | 1    | 1    |  |                              | - 13395  |   |   |   |   |

オルタネータ (24V-30A)  
68-02-B ALTERNATOR (24V-30A)  
(FROM E/#13396)

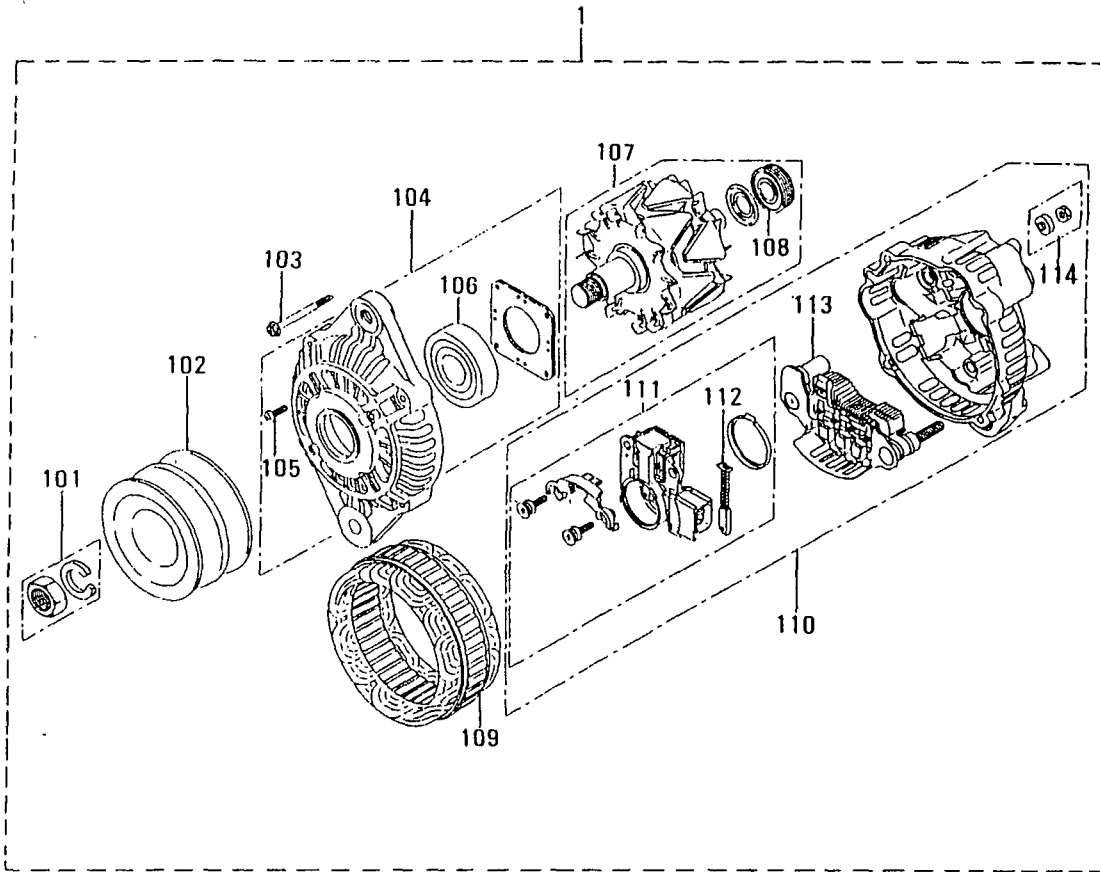

見出番号のない部品は供給不可部品です。  
PART WITHOUT REF.NO. SHALL NOT BE SUPPLIED.

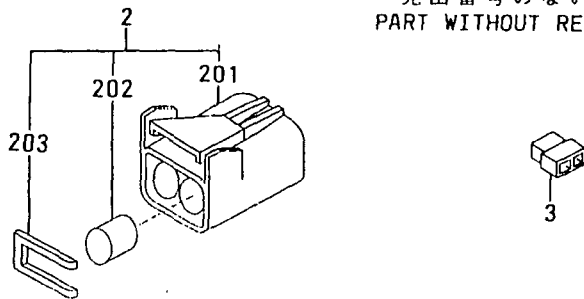

オルタネータ(24V-30A)  
 68-02-B ALTERNATOR (24V-30A)  
 (FROM E/#13396)

-201-

| 見出<br>番号<br>REF.<br>-NO. | 部品番号<br>PART NO. | 部品名称 および 記事・仕様記号<br>PART NAME & DESCRIPTION | 型式<br>個数<br>MODEL&QTY |   |   |   | 適用号機<br>APPLICABLE<br>SERIAL NO.<br>FROM@--@UPTO | 機<br>区<br>別<br>M<br>V<br>/R<br>RD |
|--------------------------|------------------|---|-----------------------|---|---|---|--|-----------------------------------|
|                          |                  |   | P                     | T | A | P |  |                                   |
| 1                        | 04343-38000      | AALTERNATOR<br>Q11 A003TN5487 MEC           | 1                     | 1 | 1 | 1 | 13396-   | V                                 |
| 101                      | A529X-06571      | ANUT SET Q11                                | 1                     | 1 | 1 | 1 | 13396-   |                                   |
| 102                      | A629X-51770      | APULLEY Q11                                 | 1                     | 1 | 1 | 1 | 13396-   |                                   |
| 103                      | A414X-19271      | ASCREW, SET Q11                             | 1                     | 1 | 1 | 1 | 13396-   | A                                 |
| 104                      | A640X-58670      | ABRACKET Q11                                | 1                     | 1 | 1 | 1 | 13396-   |                                   |
| 105                      | A414X-19371      | ASCREW, SET Q11                             | 1                     | 1 | 1 | 1 | 13396-   | A                                 |
| 106                      | S930P-37270      | ABEARING Q11                                | 1                     | 1 | 1 | 1 | 13396-   | A                                 |
| 107                      | A880X-74970      | AROTOR ASSY Q11                             | 1                     | 1 | 1 | 1 | 13396-   |                                   |
| 108                      | S930P-80770      | ABEARING Q11                                | 1                     | 1 | 1 | 1 | 13396-   | A                                 |
| 109                      | A383X-51570      | ASTATOR Q11                                 | 1                     | 1 | 1 | 1 | 13396-   |                                   |
| 110                      | A642X-33570      | ABRACKET Q11                                | 1                     | 1 | 1 | 1 | 13396-   |                                   |
| 111                      | A866X-28372      | AREGULATOR Q11                              | 1                     | 1 | 1 | 1 | 13396-   |                                   |
| 112                      | A647X-50270      | ABRUSH Q11                                  | 2                     | 2 | 2 | 2 | 13396-   | A                                 |
| 113                      | A860X-50670      | ARECTIFIER ASSY Q11                         | 1                     | 1 | 1 | 1 | 13396-   |                                   |
| 114                      | A529X-05571      | ANUT SET Q11                                | 1                     | 1 | 1 | 1 | 13396-   |                                   |
| 2                        | 34A68-05100      | ACONNECTOR Q11                              | 1                     | 1 | 1 | 1 | 13396-   | V                                 |
| 201                      | 34A68-05111      | ABODY, CONNECTOR Q11                        | 1                     | 1 | 1 | 1 | 13396-   |                                   |
| 202                      | 34A68-05112      | APLUB Q11                                   | 2                     | 2 | 2 | 2 | 13396-   |                                   |
| 203                      | 34A68-05113      | AHOLDER, REAR Q11                           | 1                     | 1 | 1 | 1 | 13396-   |                                   |
| 3                        | 32B90-00300      | ACONNECTOR Q11                              | 1                     | 1 | 1 | 1 | 13396-   | V                                 |

ターニング キヤ  
TURNING GEAR

71

-202-

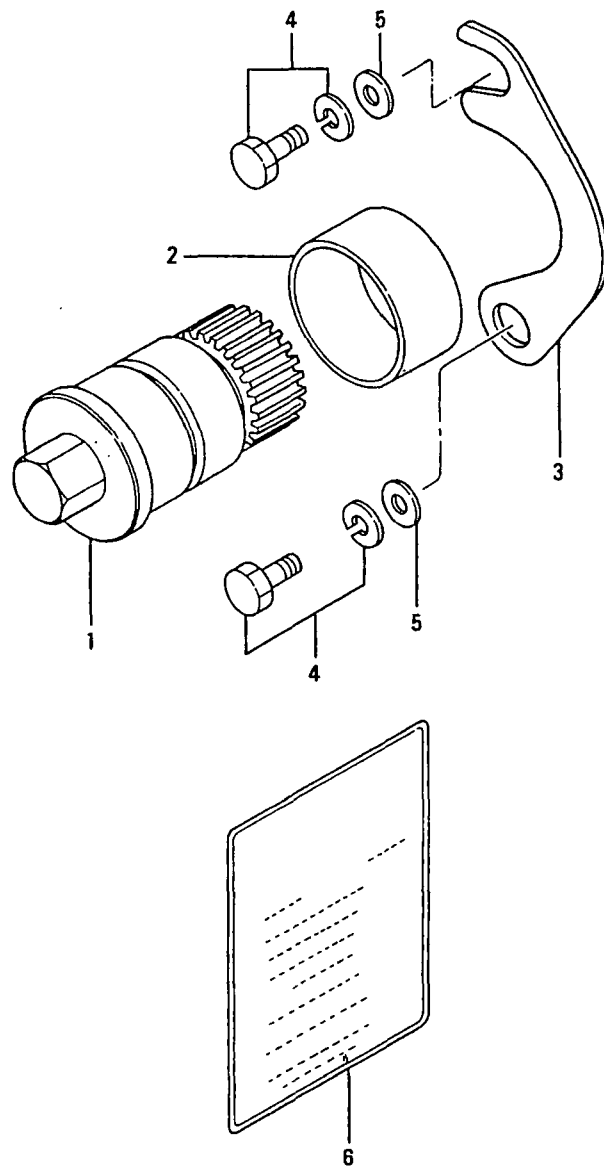



74-01 エア スタート システム (ソノ 1)  
AIR START SYSTEM (PART-1)

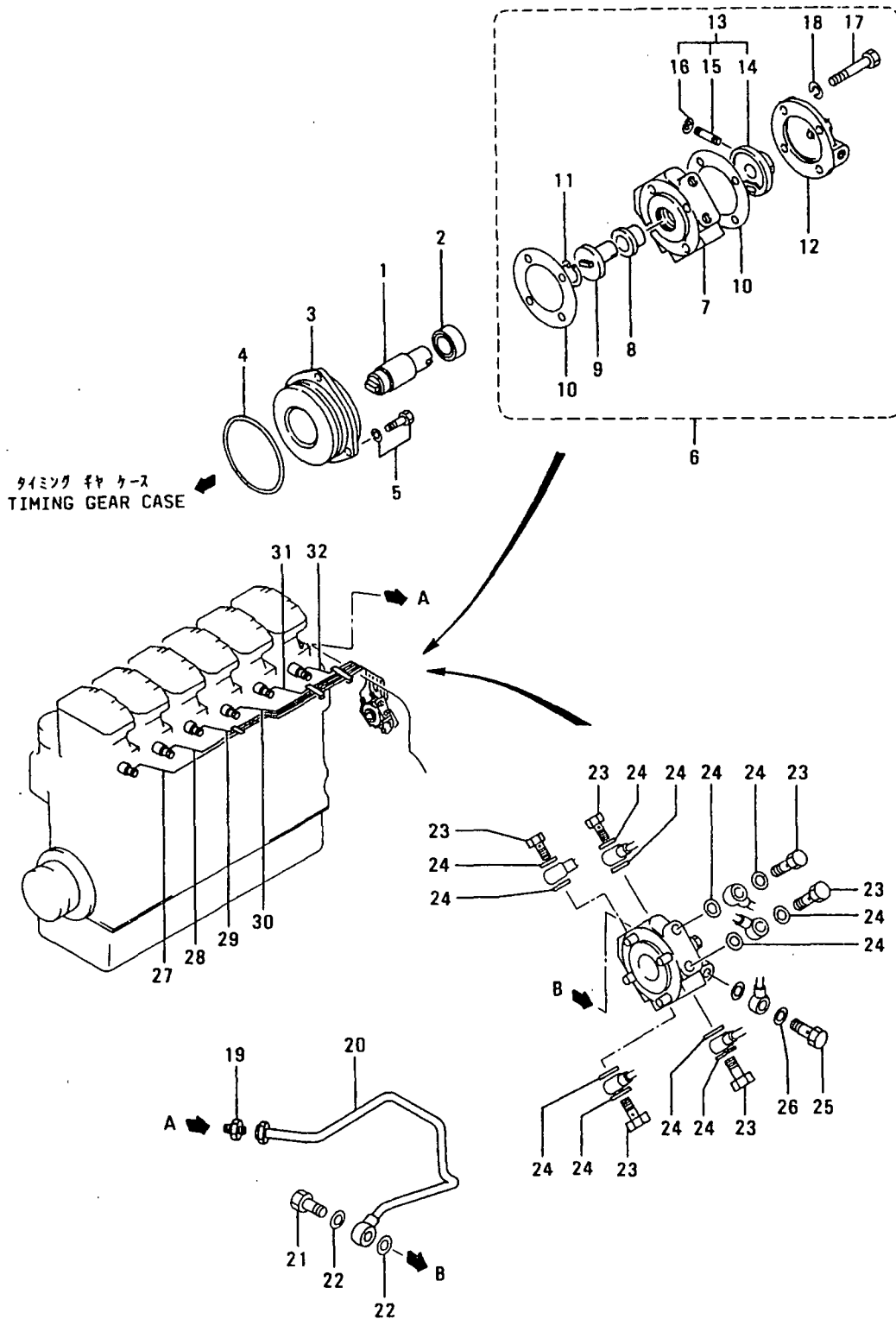

74-01 IA スタートシステム(ソノ 1)  
AIR START SYSTEM(PART-1)

-205-

| 見出<br>番号<br>REF.<br>NO. | 部品番号<br>PART NO. | 代案記<br>番号<br>RSC<br>/EN<br>POG | 部品名称 および 記事・仕様記号<br>PART NAME & DESCRIPTION | 型式<br>個数<br>MODEL&QTY |     |     |     | 適用号機<br>APPLICABLE<br>SERIAL NO.<br>FROM@--@UPTORD | 機<br>区<br>域<br>M/V<br>/R |
|-------------------------|------------------|--------------------------------|---|-----------------------|-----|-----|-----|--|--------------------------|
|                         |                  |                                |   | PT                    | TA  | PK  | PK  |  |                          |
|                         |                  |                                |   | -01                   | -01 | -01 | -02 |  |                          |
| 1                       | 37574-00100      |                                | C SHAFT, DRIVE B40                          | 1                     | 1   | 1   | 1   | @ 12346  |                          |
|                         | 37574-10100      | 31                             | SHAFT, DRIVE B40                            | 1                     | 1   | 1   | 1   |  |                          |
| 2                       | F8006-06204      |                                | BEARING, BALL B40                           | 1                     | 1   | 1   | 1   |  | A                        |
| 3                       | 37574-00200      |                                | SPACER, DISUTRIBUTOR B40                    | 1                     | 1   | 1   | 1   |  |                          |
| 4                       | F3153-11000      |                                | O-RING B40                                  | 1                     | 1   | 1   | 1   |  | A                        |
| 5                       | F1805-10025      |                                | BOLT, W/WASHER B/W B40                      | 3                     | 3   | 3   | 3   |  | A                        |
| 6                       | 37174-11010      |                                | DISTRIBUTOR B40                             | 1                     | 1   | 1   | 1   |  |                          |
| 7                       | 37174-01200      |                                | CASE B40                                    | 1                     | 1   | 1   | 1   |  |                          |
| 8                       | 37174-01402      |                                | BUSHING B40                                 | 1                     | 1   | 1   | 1   |  |                          |
| 9                       | 37174-01500      |                                | SHAFT B40                                   | 1                     | 1   | 1   | 1   |  |                          |
| 10                      | 37125-07200      |                                | PACKING B40                                 | 2                     | 2   | 2   | 2   |  | A                        |
| 11                      | F3202-03500      |                                | RING, SNAP B40                              | 1                     | 1   | 1   | 1   |  | A                        |
| 12                      | 37174-01800      |                                | COVER B40                                   | 1                     | 1   | 1   | 1   |  |                          |
| 13                      | 37174-03010      |                                | DISTRIBUTOR ASSY B40                        | 1                     | 1   | 1   | 1   |  |                          |
| 14                      | *                |                                | DISTRIBUTOR B40                             | 1                     | 1   | 1   | 1   |  |                          |
| 15                      | 37174-11600      |                                | PIN, DISTRIBUTOR B40                        | 1                     | 1   | 1   | 1   |  | A                        |
| 16                      | F3204-00400      |                                | RING, SNAP B40                              | 2                     | 2   | 2   | 2   |  | A                        |
| 17                      | F1035-10070      |                                | BOLT B40                                    | 4                     | 4   | 4   | 4   |  | A                        |
| 18                      | F2515-10000      |                                | WASHER, SPRING B40                          | 4                     | 4   | 4   | 4   |  | A                        |
| 19                      | F4540-06300      |                                | CONNECTOR B40                               | 1                     | 1   | 1   | 1   |  |                          |
| 20                      | 37536-03500      |                                | PIPE, OIL B40                               | 1                     | 1   | 1   | 1   |  |                          |
| 21                      | F4610-10000      |                                | BOLT, EYE B40                               | 1                     | 1   | 1   | 1   |  | A                        |
| 22                      | 05946-01001      |                                | WASHER, SEALING B40                         | 2                     | 2   | 2   | 2   |  | A                        |
| 23                      | F4110-14000      |                                | BOLT, EYE B40                               | 6                     | 6   | 6   | 6   |  | A                        |
| 24                      | F4202-14000      |                                | GASKET B40                                  | 12                    | 12  | 12  | 12  |  | A                        |
| 25                      | F4110-16000      |                                | BOLT, EYE B40                               | 6                     | 6   | 6   | 6   |  | A                        |
| 26                      | F4202-16000      |                                | GASKET B40                                  | 12                    | 12  | 12  | 12  |  | A                        |
| 27                      | 37574-02100      |                                | C PIPE, AIR NO.1 B40                        | 1                     | 1   | 1   | 1   | @ 12049  |                          |
|                         | 37574-12100      | 31                             | PIPE, AIR NO.1 B40                          | 1                     | 1   | 1   | 1   |  |                          |
| 28                      | 37574-02200      |                                | C PIPE, AIR NO.2 B40                        | 1                     | 1   | 1   | 1   | @ 12049  |                          |
|                         | 37574-12200      | 31                             | PIPE, AIR NO.2 B40                          | 1                     | 1   | 1   | 1   |  |                          |
| 29                      | 37574-02300      |                                | C PIPE, AIR NO.3 B40                        | 1                     | 1   | 1   | 1   | @ 12049  |                          |
|                         | 37574-12300      | 31                             | PIPE, AIR NO.3 B40                          | 1                     | 1   | 1   | 1   |  |                          |
| 30                      | 37574-02400      |                                | C PIPE, AIR NO.4 B40                        | 1                     | 1   | 1   | 1   | @ 12049  |                          |
|                         | 37574-12400      | 31                             | PIPE, AIR NO.4 B40                          | 1                     | 1   | 1   | 1   |  |                          |
| 31                      | 37574-02500      |                                | C PIPE AIR NO.5 B40                         | 1                     | 1   | 1   | 1   | @ 12049  |                          |
|                         | 37574-12500      | 31                             | PIPE, AIR NO.5 B40                          | 1                     | 1   | 1   | 1   |  |                          |
| 32                      | 37574-02600      |                                | PIPE, AIR NO.6 B40                          | 1                     | 1   | 1   | 1   |  |                          |

74-02 エア スタート システム(ソノ 2)  
AIR START SYSTEM (PART-2)

-206-

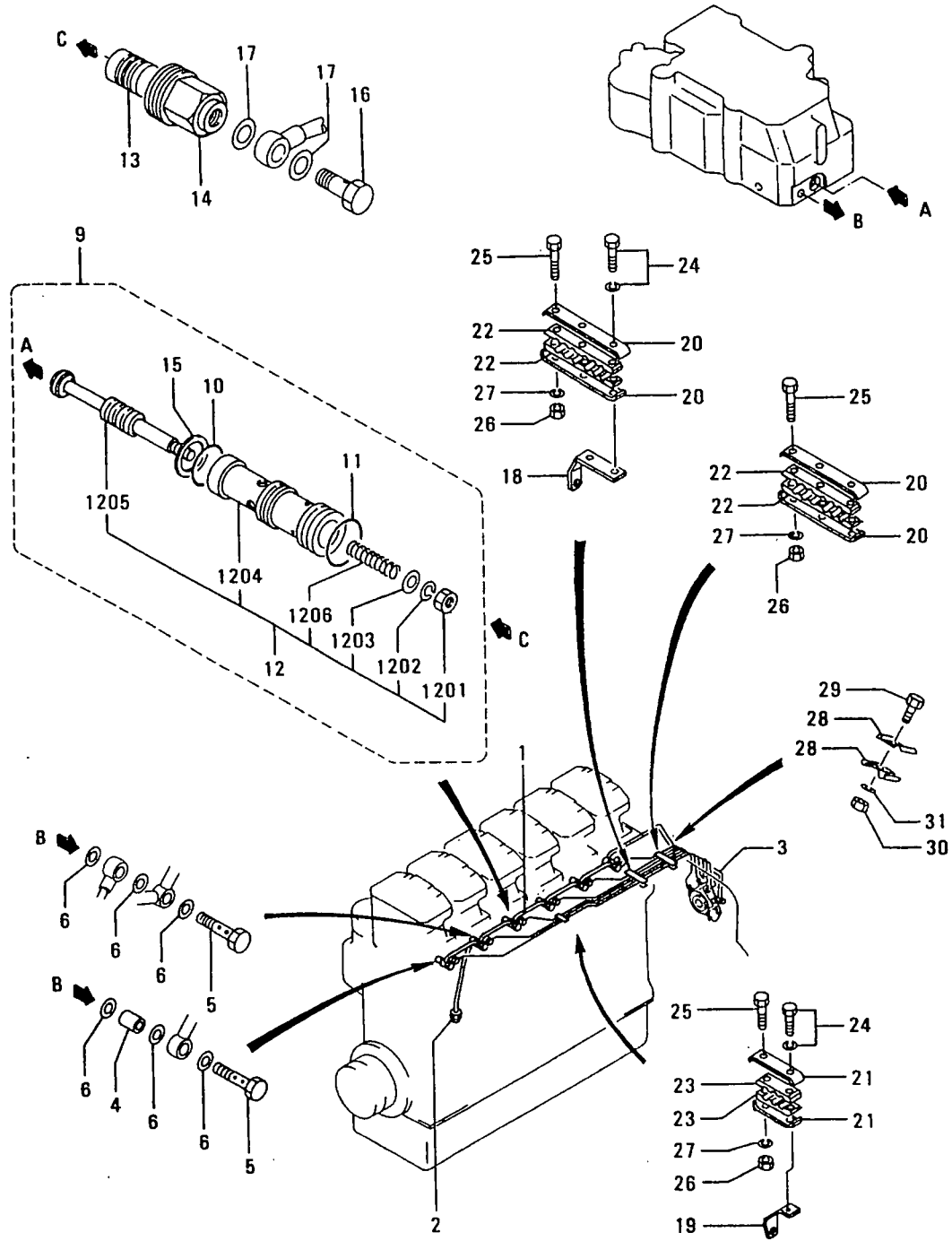

74-02 IA スタート システム(ソ 2)  
AIR START SYSTEM(PART-2)

-207-

| 見出<br>番号<br>REF.<br>NO. | 部品番号<br>PART NO. | 代<br>記<br>記<br>号<br>R<br>S<br>C<br>E<br>N<br>P<br>O<br>G | 部品名称 および 記事・仕様記号<br>PART NAME & DESCRIPTION | 型式<br>MODEL&QTY |    |    |    | 適用号機                     |         |   |
|-------------------------|------------------|--|---|-----------------|----|----|----|--------------------------|---------|---|
|                         |                  |  |   | 個数              |    |    |    | APPLICABLE<br>SERIAL NO. |         |   |
|                         |                  |  |   | P               | T  | A  | P  | K                        | P       | T |
| 1                       | 37574-02700      |  | PIPE,MAIN AIR B40                           | 1               | 1  | 1  | 1  |                          |         |   |
| 2                       | 37574-02800      |  | PIPE,MAIN AIR B40                           | 1               | 1  | 1  | 1  |                          |         |   |
| 3                       | 37574-02900      |  | PIPE,MAIN AIR B40                           | 1               | 1  | 1  | 1  |                          |         |   |
| 4                       | 37574-01800      |  | SPACER B40                                  | 4               | 4  | 4  | 4  |                          |         |   |
| 5                       | 37574-01700      |  | BOLT,EYE B40                                | 6               | 6  | 6  | 6  |                          |         |   |
| 6                       | F4202-20000      |  | GASKET B40                                  | 8               | 8  | 8  | 8  |                          |         |   |
| 9                       | 37574-01000      |  | VALVE ASSY,STARTER B40                      | 1               | 1  | 1  | 1  |                          |         |   |
| 10                      | 05507-10221      |  | O-RING B40                                  | 6               | 6  | 6  | 6  |                          |         |   |
| 11                      | F3156-02500      |  | O-RING B40                                  | 6               | 6  | 6  | 6  |                          |         |   |
| 12                      | 37574-01010      |  | VALVE SUB ASSY B40                          | 6               | 6  | 6  | 6  |                          |         |   |
| 1201                    | F2305-08000      |  | NUT B40                                     | 6               | 6  | 6  | 6  |                          |         |   |
| 1202                    | F2515-08000      |  | WASHER,SPRING B40                           | 6               | 6  | 6  | 6  |                          |         |   |
| 1203                    | 32566-15300      |  | RETAINER B40                                | 6               | 6  | 6  | 6  |                          |         |   |
| 1204                    | 37574-01100      |  | GUIDE,STARTER VALVE B40                     | 6               | 6  | 6  | 6  |                          |         |   |
| 1205                    | 37574-01200      |  | VALVE,STARTER B40                           | 6               | 6  | 6  | 6  |                          |         |   |
| 1206                    | 62632-12600      |  | SPRING,RELIEF VALVE B40                     | 6               | 6  | 6  | 6  |                          |         |   |
| 13                      | 37574-01300      |  | PISTON B40                                  | 6               | 6  | 6  | 6  |                          |         |   |
| 14                      | 37574-01400      |  | NUT,CAP B40                                 | 6               | 6  | 6  | 6  |                          |         |   |
| 15                      | 37574-01500      |  | GASKET B40                                  | 6               | 6  | 6  | 6  |                          |         |   |
| 16                      | F4610-12000      |  | BOLT,EYE B40                                | 6               | 6  | 6  | 6  |                          |         |   |
| 17                      | F4202-12000      |  | GASKET B40                                  | 12              | 12 | 12 | 12 |                          |         |   |
| 18                      | 37574-03300      |  | STAY,CLAMP B40                              | 1               | 1  | 1  | 1  |                          |         |   |
| 19                      | 37574-03400      |  | STAY,CLAMP B40                              | 1               | 1  | 1  | 1  |                          | @ 12049 |   |
| 19                      | 37574-13400      | 31   | STAY,CLAMP B40                              | 1               | 1  | 1  | 1  |                          |         | V |
| 20                      | 32161-13400      |  | CLAMP B40                                   | 4               | 4  | 4  | 4  |                          |         |   |
| 21                      | 32161-13500      |  | CLAMP B40                                   | 2               | 2  | 2  | 2  |                          |         |   |
| 22                      | 32161-13700      |  | SEAT B40                                    | 4               | 4  | 4  | 4  |                          |         |   |
| 23                      | 32161-13800      |  | SEAT B40                                    | 2               | 2  | 2  | 2  |                          |         |   |
| 24                      | F1805-08025      |  | BOLT,W/WASHER B/W B40                       | 3               | 3  | 3  | 3  |                          |         |   |
| 25                      | F1035-08025      |  | BOLT B40                                    | 2               | 2  | 2  | 2  |                          |         |   |
| 26                      | F2300-08000      |  | NUT B40                                     | 2               | 2  | 2  | 2  |                          |         |   |
| 27                      | F2515-08000      |  | WASHER,SPRING B40                           | 2               | 2  | 2  | 2  |                          |         |   |
| 28                      | 30436-52900      |  | CLAMP B40                                   | 1               | 1  | 1  | 1  |                          | @ 13305 |   |
| 28                      | 30436-52900      | 1  | CLAMP B40                                   | 2               | 2  | 2  | 2  |                          | 13306@  |   |
| 29                      | F1035-06016      |  | BOLT B40                                    | 1               | 1  | 1  | 1  |                          |         |   |
| 30                      | F2300-06000      |  | NUT B40                                     | 1               | 1  | 1  | 1  |                          |         |   |
| 31                      | F2515-06000      |  | WASHER,SPRING B40                           | 1               | 1  | 1  | 1  |                          |         |   |

75-01    75-01    75-01  
          エアコンプレッサ    AIR COMPRESSOR

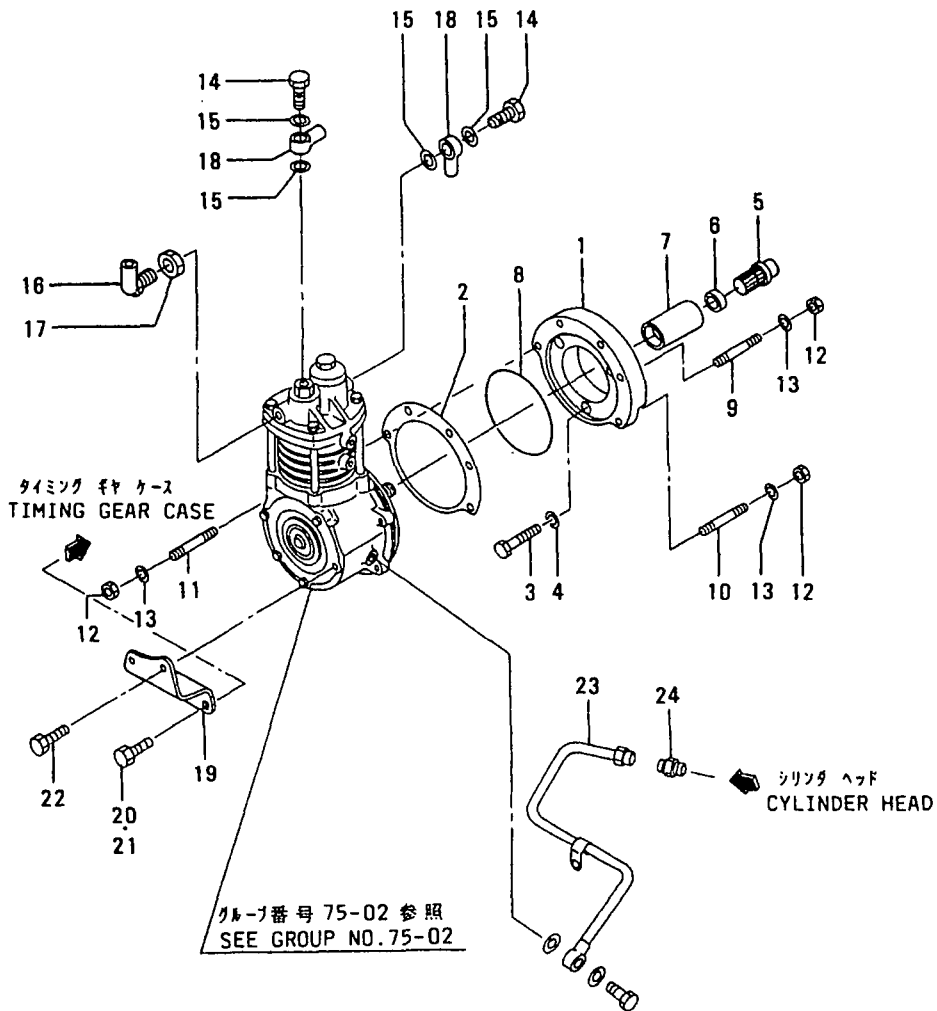

75-01 IA コンプレッサ  
AIR COMPRESSOR

-209-

| 見出<br>番号<br>REF.<br>NO. | 部品番号<br>PART NO. | 代<br>記<br>号<br>RSC<br>/EN<br>PQG | 部品名称 および 記事・仕様記号<br>PART NAME & DESCRIPTION | 型式<br>個数<br>MODEL&QTY |     |     |     | 適用号機 |   | 新<br>区<br>別<br>M/V<br>R<br>D |   |   |
|-------------------------|------------------|----------------------------------|---|-----------------------|-----|-----|-----|------|---|------------------------------|---|---|
|                         |                  |                                  |   | P                     | T   | A   | P   | K    | P |                              | T | APPLICABLE<br>SERIAL NO.<br>FROM@--@UPTOR |
|                         |                  |                                  |   | -01                   | -01 | -01 | -02 |      |   |                              |   |   |
| 1                       | 37575-14101      |                                  | SPACER, AIR COMPR W40                       | 1                     | 1   | 1   | 1   |      |   |                              |   |   |
| 2                       | 37575-04200      |                                  | PACKING W40                                 | 1                     | 1   | 1   | 1   |      |   | A                            |   |   |
| 3                       | 37575-04800      |                                  | BOLT, HEXAGON SOCKET W40                    | 3                     | 3   | 3   | 3   |      |   | A                            |   |   |
| 4                       | F2515-10000      |                                  | WASHER, SPRING W40                          | 3                     | 3   | 3   | 3   |      |   | A                            |   |   |
| 5                       | 37575-04300      |                                  | SHAFT, DRIVE W40                            | 1                     | 1   | 1   | 1   |      |   |                              |   |   |
| 6                       | 37575-04900      |                                  | COLLAR W40                                  | 1                     | 1   | 1   | 1   |      |   |                              |   |   |
| 7                       | 37575-04400      |                                  | COUPLING W40                                | 1                     | 1   | 1   | 1   |      |   |                              |   |   |
| 8                       | 31275-74400      |                                  | O-RING W40                                  | 1                     | 1   | 1   | 1   |      |   | A                            |   |   |
| 9                       | F1450-10055      |                                  | STUD W40                                    | 3                     | 3   | 3   | 3   |      |   |                              |   |   |
| 10                      | F1450-10030      |                                  | STUD W40                                    | 1                     | 1   | 1   | 1   |      |   |                              |   |   |
| 11                      | F1450-10025      |                                  | STUD W40                                    | 1                     | 1   | 1   | 1   |      |   |                              |   |   |
| 12                      | F2300-10000      |                                  | NUT, LOCK W40                               | 5                     | 5   | 5   | 5   |      |   |                              |   |   |
| 13                      | F2515-10000      |                                  | WASHER, SPRING W40                          | 5                     | 5   | 5   | 5   |      |   | A                            |   |   |
| 14                      | F4110-20000      |                                  | BOLT, EYE W40                               | 2                     | 2   | 2   | 2   |      |   | A                            |   |   |
| 15                      | F4202-20000      |                                  | GASKET W40                                  | 4                     | 4   | 4   | 4   |      |   | A                            |   |   |
| 16                      | 31233-10300      |                                  | CJOINT W40                                  | 1                     | 1   | 1   | 1   |      |   |                              |   |   |
|                         | MH039351         | R1                               | JOINT W40                                   | 1                     | 1   | 1   | 1   |      |   | V                            |   |   |
| 17                      | 31233-10400      |                                  | NUT, JOINT W40                              | 1                     | 1   | 1   | 1   |      |   | A                            |   |   |
| 18                      | F4106-20000      |                                  | JOINT, EYE W40                              | 2                     | 2   | 2   | 2   |      |   |                              |   |   |
| 19                      | 37575-04600      |                                  | STAY, AIR COMPR W40                         | 1                     | 1   | 1   | 1   |      |   |                              |   |   |
| 20                      | F1035-12025      |                                  | BOLT W40                                    | 2                     | 2   | 2   | 2   |      |   | A                            |   |   |
| 21                      | F1035-12040      |                                  | BOLT W45                                    | 2                     | 2   | 2   | 2   |      |   | A                            |   |   |
| 22                      | F1035-10035      |                                  | BOLT W40                                    | 2                     | 2   | 2   | 2   |      |   | A                            |   |   |
| 23                      | 37536-13400      |                                  | PIPE, OIL W40                               | 1                     | 1   | 1   | 1   |      |   |                              |   |   |
| 24                      | F4540-06300      |                                  | CONNECTOR W40                               | 1                     | 1   | 1   | 1   |      |   |                              |   |   |

75-02 エアコンプレッサアセンブリ  
AIR COMPRESSOR ASSY

-210-

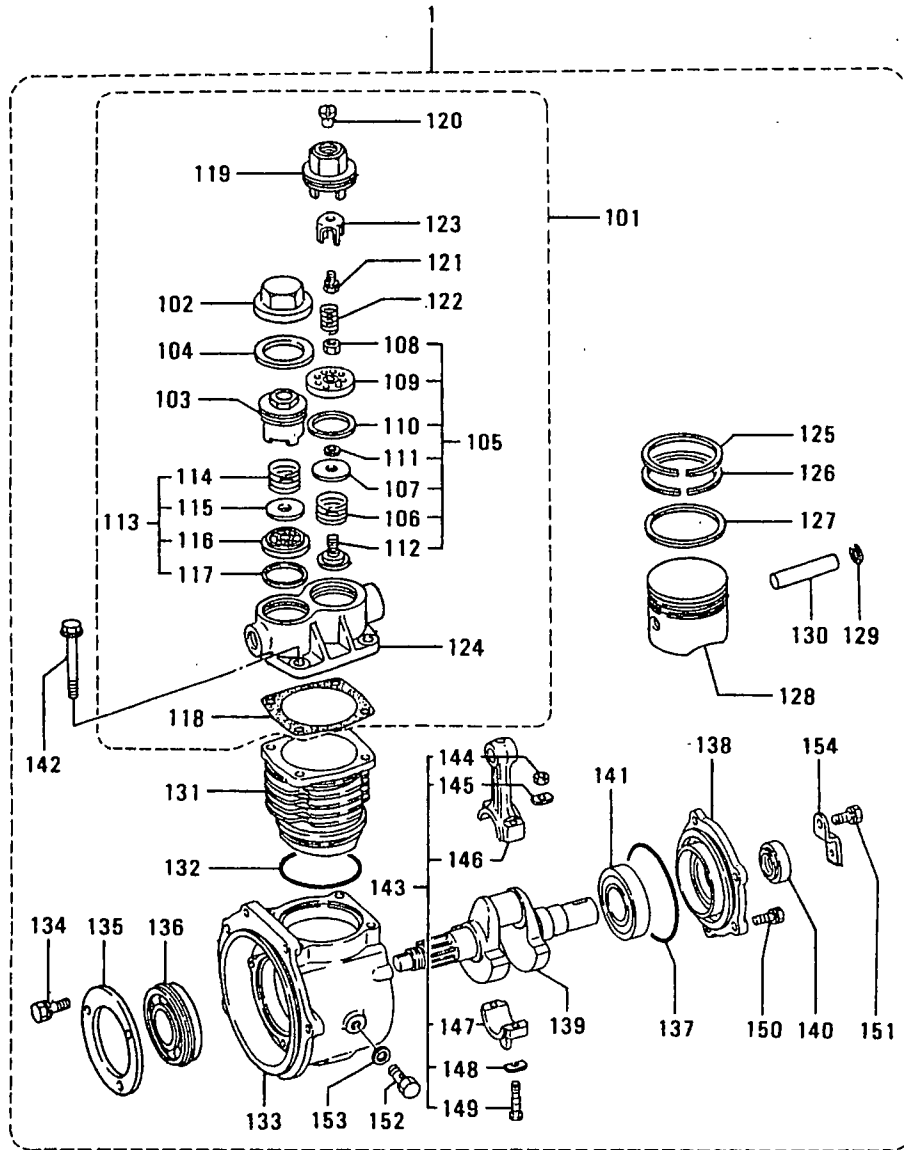

IA コンプレッサ アセンブリ  
75-02 AIR COMPRESSOR ASSY

-211-

| 見出<br>番号<br>REF.<br>-NO. | 部品番号<br>PART NO. | 代<br>記<br>記<br>号<br>RISC<br>/EN<br>PQQ | 部品名称 および 記事・仕様記号<br>PART NAME & DESCRIPTION | 型式<br>MODEL&QTY |    |    |     | 適用号機<br>APPLICABLE<br>SERIAL NO.<br>FROM@--@UPTORD | 機<br>区<br>別<br>MV<br>/R<br>D |
|--------------------------|------------------|--|---|-----------------|----|----|-----|--|------------------------------|
|                          |                  |  |   | 個数              |    |    |     |  |                              |
|                          |                  |  |   | PT              | TA | PK | PTK |  |                              |
| 1                        | 37775-01100      |  | COMPRESSOR ASSY,AIR W40                     | 1               | 1  | 1  | 1   |  |                              |
| 101                      | 31275-72010      |  | HEAD ASSY,CYLNDER W40                       | 1               | 1  | 1  | 1   |  |                              |
| 102                      | ME048003         |  | CAP,SCREW W40                               | 1               | 1  | 1  | 1   |  |                              |
| 103                      | ME048002         |  | SCREW W40                                   | 1               | 1  | 1  | 1   |  | A                            |
| 104                      | MH035100         |  | GASKET W40                                  | 1               | 1  | 1  | 1   |  | A                            |
| 105                      | ME067030         |  | VALVE ASSY,INLET W40                        | 1               | 1  | 1  | 1   |  |                              |
| 106                      | ME048007         |  | SPRING W40                                  | 1               | 1  | 1  | 1   |  | A                            |
| 107                      | ME048005         |  | VALVE,PLATE W40                             | 1               | 1  | 1  | 1   |  |                              |
| 108                      | MH004059         |  | NUT,JAM W40                                 | 1               | 1  | 1  | 1   |  |                              |
| 109                      | ME048006         |  | SEAT,VALVE W40                              | 1               | 1  | 1  | 1   |  |                              |
| 110                      | MH035102         |  | GASKET W40                                  | 1               | 1  | 1  | 1   |  | A                            |
| 111                      | MH035101         |  | GASKET W40                                  | 1               | 1  | 1  | 1   |  | A                            |
| 112                      | ME067029         |  | RETAINER W40                                | 1               | 1  | 1  | 1   |  |                              |
| 113                      | ME048010         |  | VALVE ASSY,EXH W40                          | 1               | 1  | 1  | 1   |  |                              |
| 114                      | ME048007         |  | SPRING W40                                  | 1               | 1  | 1  | 1   |  | A                            |
| 115                      | ME048005         |  | VALVE,PLATE W40                             | 1               | 1  | 1  | 1   |  |                              |
| 116                      | ME048012         |  | SEAT,VALVE W40                              | 1               | 1  | 1  | 1   |  |                              |
| 117                      | MH035103         |  | GASKET W40                                  | 1               | 1  | 1  | 1   |  | A                            |
| 118                      | 30076-30200      |  | GASKET W40                                  | 1               | 1  | 1  | 1   |  | A                            |
| 119                      | 30075-10302      |  | SCREW,INLET W40                             | 1               | 1  | 1  | 1   |  |                              |
| 120                      | ME040203         |  | VALVE,INLET W40                             | 1               | 1  | 1  | 1   |  |                              |
| 121                      | MF240022         |  | BOLT,W/WASHER W40                           | 1               | 1  | 1  | 1   |  | A                            |
| 122                      | ME040204         |  | SPRING W40                                  | 1               | 1  | 1  | 1   |  | A                            |
| 123                      | ME048009         |  | RETAINER W40                                | 1               | 1  | 1  | 1   |  |                              |
| 124                      | *                |  | HEAD,CYLINDER W40                           | 1               | 1  | 1  | 1   |  |                              |
| 125                      | 31275-32100      |  | RING,1ST W40                                | 1               | 1  | 1  | 1   |  |                              |
| 126                      | 31275-32200      |  | RING,2ND W40                                | 1               | 1  | 1  | 1   |  |                              |
| 127                      | 31275-32300      |  | RING,OIL W40                                | 1               | 1  | 1  | 1   |  |                              |
| 128                      | 30076-35201      |  | PISTON W40                                  | 1               | 1  | 1  | 1   |  | A                            |
| 129                      | 30076-15900      |  | RING,SNAP W40                               | 2               | 2  | 2  | 2   |  | A                            |
| 130                      | 30076-25801      |  | PIN W40                                     | 1               | 1  | 1  | 1   |  | A                            |
| 131                      | 31275-35200      |  | LINER W40                                   | 1               | 1  | 1  | 1   |  |                              |
| 132                      | F3156-08500      |  | O-RING W40                                  | 1               | 1  | 1  | 1   |  | A                            |
| 133                      | 37775-01121      |  | CRANKCASE W40                               | 1               | 1  | 1  | 1   |  |                              |
| 134                      | MF240049         |  | BOLT,W/WASHER W40                           | 3               | 3  | 3  | 3   |  | A                            |
| 135                      | 31275-74600      |  | PLATE W40                                   | 1               | 1  | 1  | 1   |  |                              |
| 136                      | 44112-13100      |  | BEARING,BALL W40                            | 1               | 1  | 1  | 1   |  | A                            |
| 137                      | F3153-10500      |  | O-RING W40                                  | 1               | 1  | 1  | 1   |  | A                            |
| 138                      | 31275-35600      |  | CASE,BEARING W40                            | 1               | 1  | 1  | 1   |  |                              |
| 139                      | 37775-01122      |  | CRANKSHAFT W40                              | 1               | 1  | 1  | 1   |  |                              |
| 140                      | MF503515         |  | SEAL,OIL W40                                | 1               | 1  | 1  | 1   |  | A                            |
| 141                      | F8006-06207      |  | BEARING,BALL W40                            | 1               | 1  | 1  | 1   |  | A                            |
| 142                      | 31275-76800      |  | BOLT W40                                    | 4               | 4  | 4  | 4   |  | A                            |
| 143                      | 31275-34010      |  | CONNECTING-ROD ASSY W40                     | 1               | 1  | 1  | 1   |  |                              |
| 144                      | MH004059         |  | NUT,JAM W40                                 | 2               | 2  | 2  | 2   |  |                              |
| 145                      | 31275-36300      |  | WASHER W40                                  | 2               | 2  | 2  | 2   |  | A                            |
| 146                      | *                |  | CONNECTING-ROD W40                          | 1               | 1  | 1  | 1   |  |                              |
| 147                      | *                |  | CAP,CON-ROD W40                             | 1               | 1  | 1  | 1   |  |                              |
| 148                      | ME068006         |  | WASHER W40                                  | 2               | 2  | 2  | 2   |  | A                            |
| 149                      | 31275-35900      |  | BOLT W40                                    | 2               | 2  | 2  | 2   |  | A                            |

75-02 エアコンプレッサ アセンブリ  
AIR COMPRESSOR ASSY

-212-

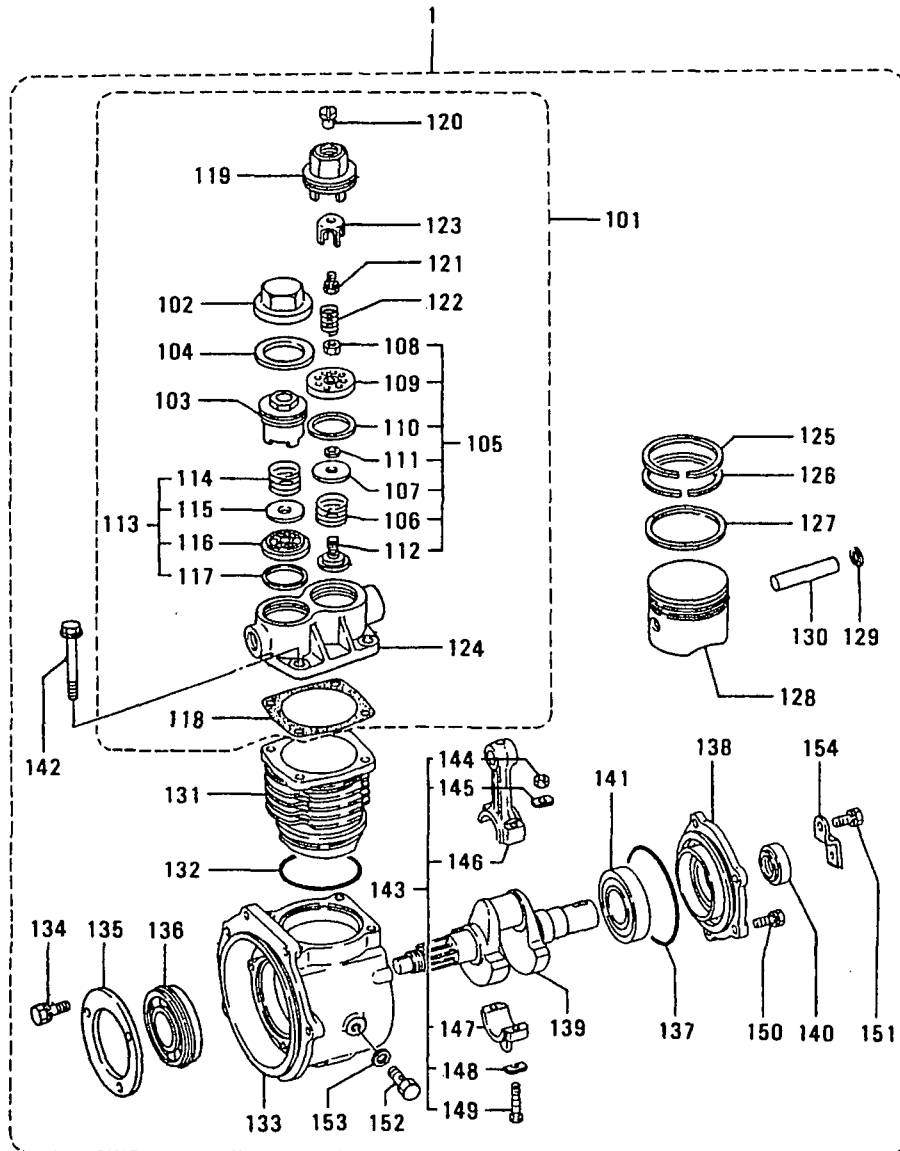



80 クラッチ  
CLUTCH

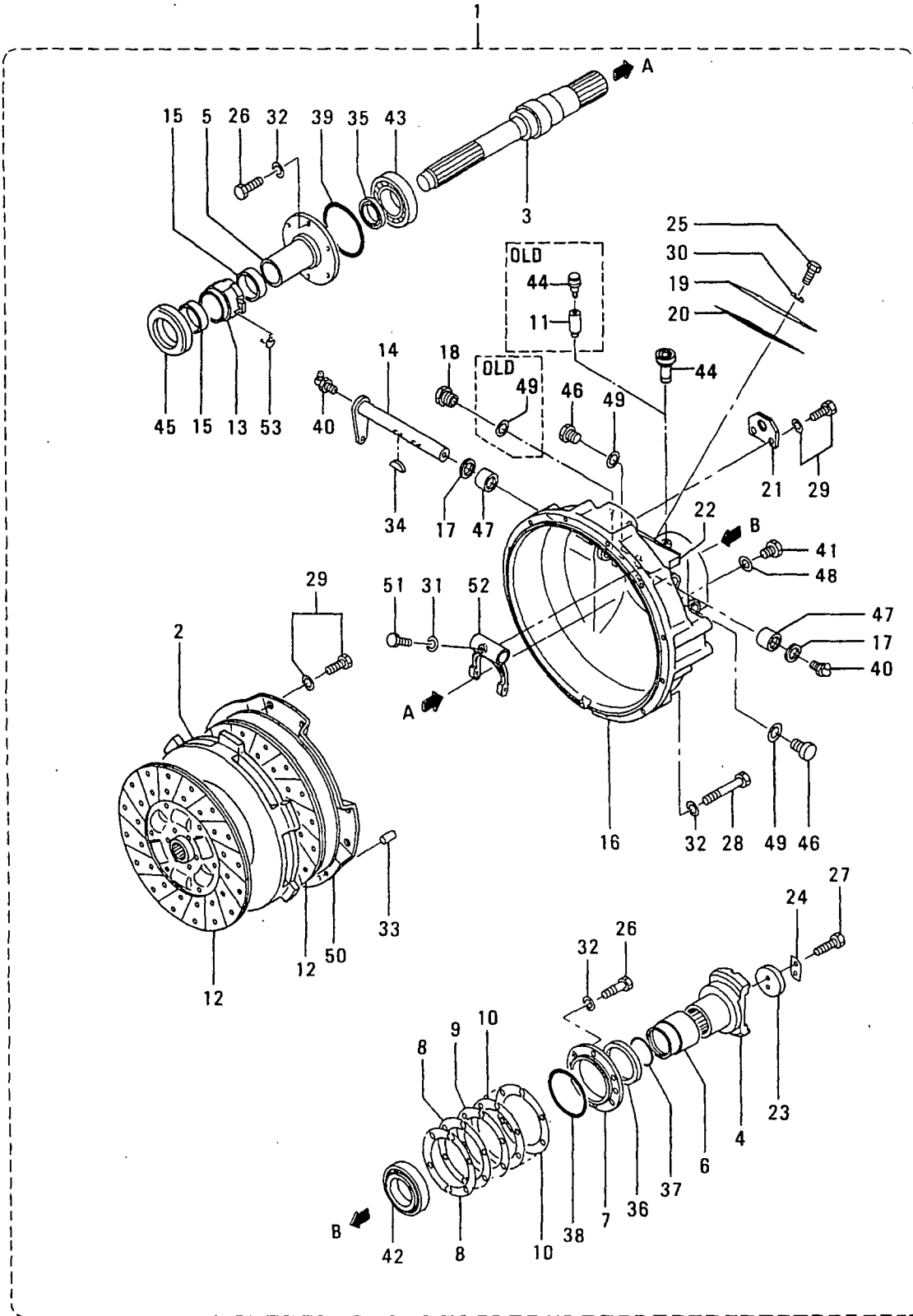

80 クラッチ  
CLUTCH

-215-

| 見出<br>番号<br>REF.<br>-NO. | 部品番号<br>PART NO. | 代<br>記<br>号<br>RSC<br>/EN<br>P/QG | 部品名称 および 記事・仕様記号<br>PART NAME & DESCRIPTION | 型式<br>個数<br>MODEL&QTY |    |    |    | 適用号機<br>APPLICABLE<br>SERIAL NO. |         | 機<br>区<br>別<br>MV<br>/R<br>ORD |
|--------------------------|------------------|-----------------------------------|---|-----------------------|----|----|----|----------------------------------|---------|--------------------------------|
|                          |                  |                                   |   | P                     | T  | A  | K  | FROM@                            | @UPTO   |                                |
| 1                        | 37580-00000      |                                   | CLUTCH ASSY W45                             | 1                     | 1  | 1  | 1  |                                  |         |                                |
| 2                        | 37580-10101      |                                   | PLATE,MATING W45                            | 1                     | 1  | 1  | 1  |                                  |         |                                |
| 3                        | 37580-10200      |                                   | SHAFT,DRIVE W45                             | 1                     | 1  | 1  | 1  |                                  |         |                                |
| 4                        | 37580-00300      |                                   | FLANGE W45                                  | 1                     | 1  | 1  | 1  |                                  |         |                                |
| 5                        | 37580-00400      |                                   | CASE,SHIFTER W45                            | 1                     | 1  | 1  | 1  |                                  |         |                                |
| 6                        | 37580-00500      |                                   | RACE,OIL SEAL W45                           | 1                     | 1  | 1  | 1  |                                  |         |                                |
| 7                        | 37580-00600      |                                   | COVER W45                                   | 1                     | 1  | 1  | 1  |                                  |         |                                |
| 8                        | 37580-00700      |                                   | SHIM AR T=1.00 W45                          | 4                     | 4  | 4  | 4  |                                  |         | A                              |
| 9                        | 37580-00800      |                                   | SHIM AR T=0.50 W45                          | 2                     | 2  | 2  | 2  |                                  |         | A                              |
| 10                       | 37580-00900      |                                   | SHIM AR T=0.10 W45                          | 10                    | 10 | 10 | 10 |                                  |         | A                              |
| 11                       | 37580-01100      |                                   | DBOSS W45                                   | 1                     | 1  | 1  | 1  |                                  | @ 12346 |                                |
| 12                       | ME550211         |                                   | CDISC ASSY,CLUTCH W45                       | 2                     | 2  | 2  | 2  |                                  |         | A                              |
|                          | 37580-00010R1    |                                   | DISC ASSY,CLUTCH W45                        | 2                     | 2  | 2  | 2  |                                  |         | AV                             |
| 13                       | 32580-01500      |                                   | SHIFTER W45                                 | 1                     | 1  | 1  | 1  |                                  |         |                                |
| 14                       | 32580-11600      |                                   | SHAFT,CLUTCH W45                            | 1                     | 1  | 1  | 1  |                                  |         |                                |
| 15                       | 32580-01800      |                                   | BUSHING W45                                 | 2                     | 2  | 2  | 2  |                                  |         |                                |
| 16                       | 32580-21100      |                                   | HOUSING,CLUTCH W45                          | 1                     | 1  | 1  | 1  |                                  |         |                                |
| 17                       | 32580-04500      |                                   | SEAL,OIL W45                                | 2                     | 2  | 2  | 2  |                                  |         | A                              |
| 18                       | 45681-97040      |                                   | GLASS,SIGHT W45                             | 1                     | 1  | 1  | 1  |                                  | @ 12346 |                                |
|                          | 46636-2301231    |                                   | GLASS,SIGHT W45                             | 1                     | 1  | 1  | 1  |                                  |         | V                              |
| 19                       | 45732-98800      |                                   | COVER W45                                   | 1                     | 1  | 1  | 1  |                                  |         |                                |
| 20                       | 45732-98900      |                                   | PACKING W45                                 | 1                     | 1  | 1  | 1  |                                  |         | A                              |
| 21                       | 45732-99100      |                                   | HOOK,CLUTCH W45                             | 1                     | 1  | 1  | 1  |                                  |         |                                |
| 22                       | 45940-35300      |                                   | PLATE,CAUTION W45                           | 1                     | 1  | 1  | 1  |                                  |         |                                |
| 23                       | 61326-34500      |                                   | WASHER W45                                  | 1                     | 1  | 1  | 1  |                                  |         | A                              |
| 24                       | 61327-11000      |                                   | LOCK W45                                    | 1                     | 1  | 1  | 1  |                                  |         |                                |
| 25                       | F1035-06010      |                                   | BOLT W45                                    | 4                     | 4  | 4  | 4  |                                  |         | A                              |
| 26                       | F1035-10025      |                                   | BOLT W45                                    | 12                    | 12 | 12 | 12 |                                  |         | A                              |
| 27                       | F1035-14035      |                                   | BOLT W45                                    | 2                     | 2  | 2  | 2  |                                  |         | A                              |
| 28                       | F1155-10100      |                                   | BOLT W45                                    | 12                    | 12 | 12 | 12 |                                  |         | A                              |
| 29                       | F1805-10020      |                                   | BOLT,W/WASHER B/W W45                       | 14                    | 14 | 14 | 14 |                                  |         | A                              |
| 30                       | F2515-06000      |                                   | WASHER,SPRING W45                           | 4                     | 4  | 4  | 4  |                                  |         | A                              |
| 31                       | F2515-08000      |                                   | WASHER,SPRING W45                           | 1                     | 1  | 1  | 1  |                                  |         | A                              |
| 32                       | F2515-10000      |                                   | WASHER,SPRING W45                           | 24                    | 24 | 24 | 24 |                                  |         | A                              |
| 33                       | F2846-10000      |                                   | PIN,DOWEL W45                               | 2                     | 2  | 2  | 2  |                                  |         | A                              |
| 34                       | F2870-07028      |                                   | KEY,WOODRUFF W45                            | 2                     | 2  | 2  | 2  |                                  |         |                                |
| 35                       | F3012-05023      |                                   | SEAL,OIL W45                                | 1                     | 1  | 1  | 1  |                                  |         | A                              |
| 36                       | F3012-08523      |                                   | SEAL,OIL W45                                | 1                     | 1  | 1  | 1  |                                  |         | A                              |
| 37                       | F3153-07000      |                                   | O-RING W45                                  | 1                     | 1  | 1  | 1  |                                  |         | A                              |
| 38                       | F3153-12000      |                                   | O-RING W45                                  | 1                     | 1  | 1  | 1  |                                  |         | A                              |
| 39                       | F3153-13000      |                                   | O-RING W45                                  | 1                     | 1  | 1  | 1  |                                  |         | A                              |
| 40                       | F3304-10000      |                                   | NIPPLE,GREASE W45                           | 2                     | 2  | 2  | 2  |                                  |         | A                              |
| 41                       | F5000-20000      |                                   | PLUG,DRAIN W45                              | 1                     | 1  | 1  | 1  |                                  |         | A                              |
| 42                       | F8140-30214      |                                   | BEARING,TAPERED ROLL W45                    | 1                     | 1  | 1  | 1  |                                  |         | A                              |
| 43                       | F8143-32214      |                                   | BEARING,TAPERED ROLL W45                    | 1                     | 1  | 1  | 1  |                                  |         | A                              |
| 44                       | 05533-01900      |                                   | BREATHING,AIR W45                           | 1                     | 1  | 1  | 1  |                                  | @ 12346 |                                |
|                          | 03349-25000M1    |                                   | BREATHING,AIR W45                           | 1                     | 1  | 1  | 1  |                                  | 12347@  | V                              |
| 45                       | 03452-23002      |                                   | BEARING,CLUTCH W45                          | 1                     | 1  | 1  | 1  |                                  |         |                                |
| 46                       | 05530-20600      |                                   | PLUG,O-RING SEAL W45                        | 2                     | 2  | 2  | 2  |                                  |         | A                              |
| 47                       | 05643-02900      |                                   | BEARING,NEEDLE ROLL W45                     | 2                     | 2  | 2  | 2  |                                  |         | A                              |

96-01-25

410309-03

80 クラッチ  
CLUTCH

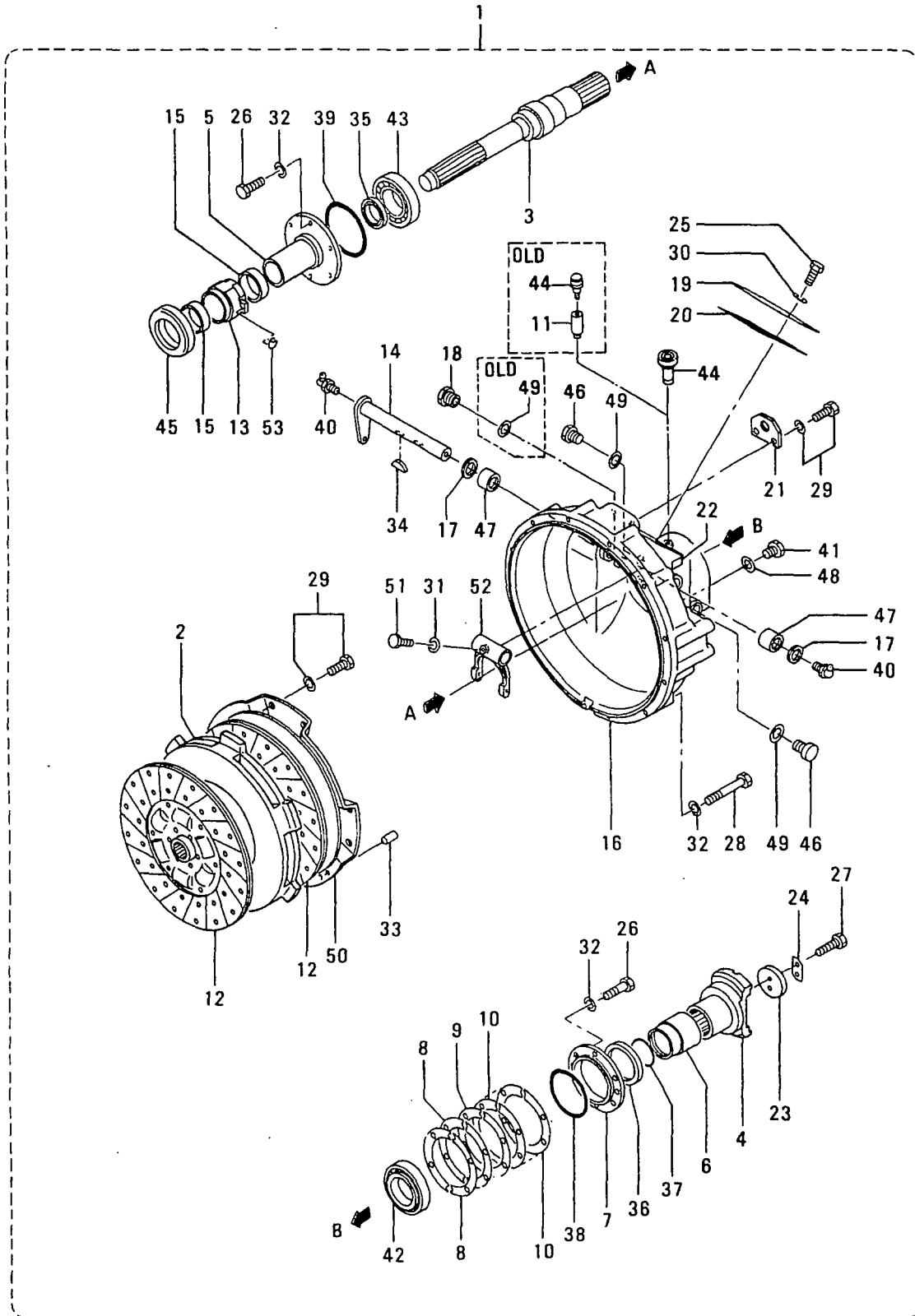



91-01 ツール (スタンダード)  
TOOLS (STD)

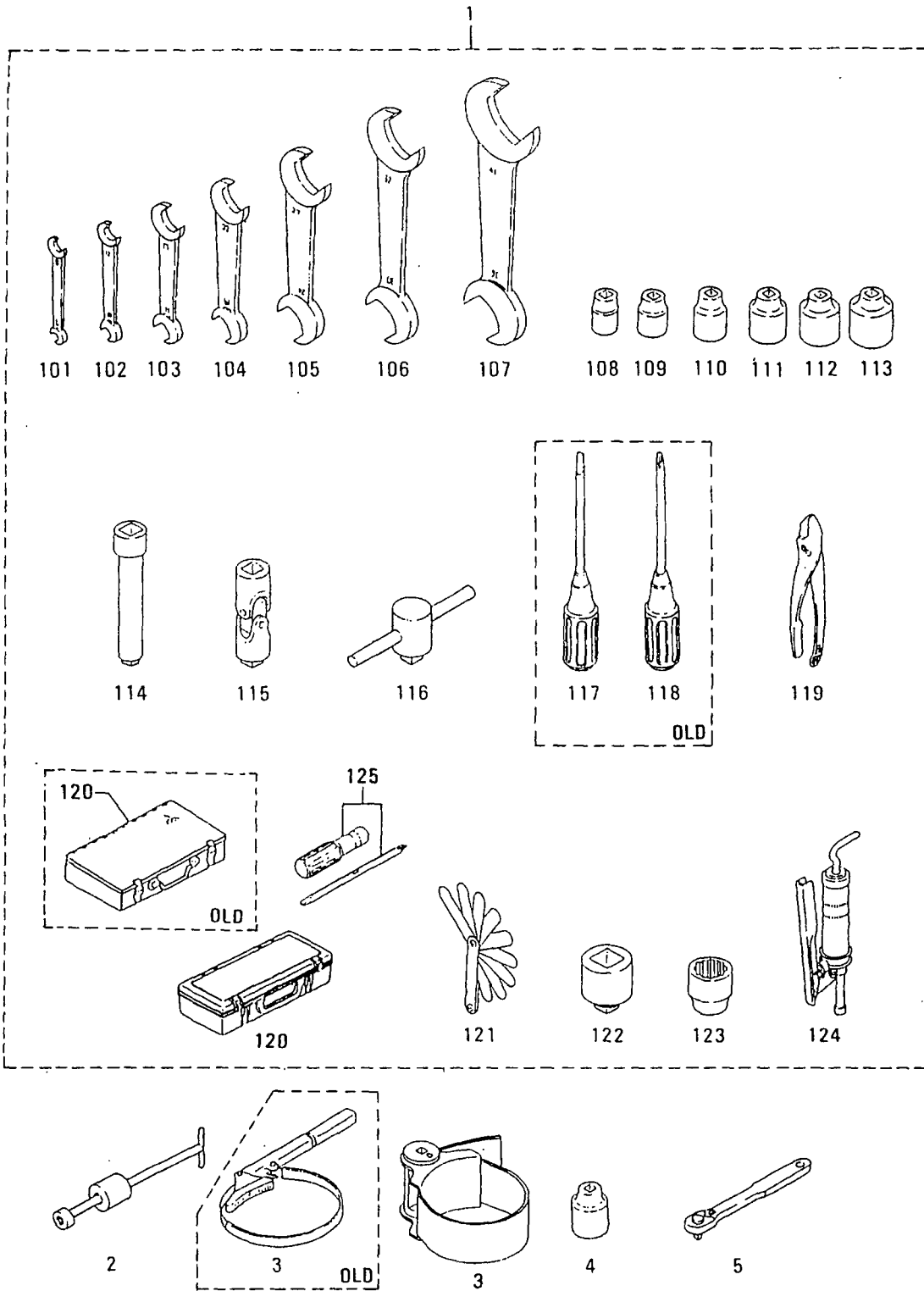

91-01 ツール(スタンダード)  
TOOLS (STD)

-219-

| 見出<br>番号<br>REF.<br>-NO. | 部品番号<br>PART NO. | 代<br>記<br>記<br>号<br>R<br>S<br>C<br>/<br>E<br>N<br>P<br>Q<br>G | 部品名称 および<br>PART NAME & DESCRIPTION | 型式<br>個数<br>MODEL&QTY |   |   |   | 適用号機 |         | 機<br>区<br>別<br>M<br>V<br>/<br>R |
|--------------------------|------------------|---|-------------------------------------|-----------------------|---|---|---|------|---------|---------------------------------|
|                          |                  |   |                                     | P                     | T | A | P | K    | P       |                                 |
| 1                        | 32591-00010      |   | CTOOL ASSY                          | 1                     | 1 | 1 | 1 |      |         |                                 |
|                          | 32591-00011R1    |   | CTOOL ASSY                          | 1                     | 1 | 1 | 1 |      |         |                                 |
|                          | 32591-00012R2    |   | TOOL ASSY                           | 1                     | 1 | 1 | 1 |      |         |                                 |
| 101                      | F9600-07008      |   | WRENCH, OPEN-END<br>7X8             | 1                     | 1 | 1 | 1 |      |         |                                 |
| 102                      | F9600-10012      |   | WRENCH, OPEN-END<br>10X12           | 1                     | 1 | 1 | 1 |      |         |                                 |
| 103                      | F9600-14017      |   | WRENCH, OPEN-END<br>14X17           | 1                     | 1 | 1 | 1 |      |         |                                 |
| 104                      | F9600-19022      |   | WRENCH, OPEN-END<br>19X22           | 1                     | 1 | 1 | 1 |      |         |                                 |
| 105                      | F9600-24027      |   | WRENCH, OPEN-END<br>24X27           | 1                     | 1 | 1 | 1 |      |         |                                 |
| 106                      | F9600-30032      |   | WRENCH, OPEN-END<br>30X32           | 1                     | 1 | 1 | 1 |      |         |                                 |
| 107                      | F9600-36041      |   | WRENCH, OPEN-END<br>36X41           | 1                     | 1 | 1 | 1 |      |         |                                 |
| 108                      | F9614-17000      |   | SOCKET<br>FOR 12MM BOLT             | 1                     | 1 | 1 | 1 |      |         |                                 |
| 109                      | F9614-22000      |   | SOCKET<br>FOR 14MM BOLT             | 1                     | 1 | 1 | 1 |      |         |                                 |
| 110                      | F9614-24000      |   | SOCKET<br>FOR 16MM BOLT             | 1                     | 1 | 1 | 1 |      |         |                                 |
| 111                      | F9614-27000      |   | SOCKET<br>FOR 18MM BOLT             | 1                     | 1 | 1 | 1 |      |         |                                 |
| 112                      | F9614-30000      |   | SOCKET<br>FOR 20MM BOLT             | 1                     | 1 | 1 | 1 |      |         |                                 |
| 113                      | F9614-32000      |   | SOCKET<br>FOR 22MM BOLT             | 1                     | 1 | 1 | 1 |      |         |                                 |
| 114                      | F9615-25000      |   | BAR, EXTENSION                      | 1                     | 1 | 1 | 1 |      |         |                                 |
| 115                      | F9617-10000      |   | JOINT, UNIVERSAL                    | 1                     | 1 | 1 | 1 |      |         |                                 |
| 116                      | F9618-30000      |   | HANDLE, SLIDE                       | 1                     | 1 | 1 | 1 |      |         |                                 |
| 117                      | F9620-15000      |   | DDRIVER, SCREW<br>SLOTTED           | 1                     | 1 | 1 | 1 |      | @ 13060 |                                 |
| 118                      | F9625-20000      |   | DDRIVER, SCREWED<br>CROSS-RECESSED  | 1                     | 1 | 1 | 1 |      | @ 13060 |                                 |
| 119                      | F9630-15000      |   | PLIERS                              | 1                     | 1 | 1 | 1 |      |         |                                 |
| 120                      | MH060037         |   | CBOX, TOOL                          | 1                     | 1 | 1 | 1 |      |         |                                 |
|                          | MC420083 R1      |   | BOX, TOOL                           | 1                     | 1 | 1 | 1 |      |         |                                 |
| 121                      | 30091-06501      |   | GAGE, THICKNESS                     | 1                     | 1 | 1 | 1 |      |         |                                 |
| 122                      | 33491-03600      |   | ADAPTER                             | 1                     | 1 | 1 | 1 |      |         |                                 |
| 123                      | 33491-13500      |   | SOCKET<br>FOR 24MM BOLT             | 1                     | 1 | 1 | 1 |      |         |                                 |
| 124                      | 64309-15300      |   | PUMP, GREASE                        | 1                     | 1 | 1 | 1 |      |         |                                 |
| 125                      | 91267-00201      |   | EDRIVER, SCREW                      | 1                     | 1 | 1 | 1 |      |         |                                 |
| 2                        | 33591-10101      |   | REMOVER                             | 1                     | 1 | 1 | 1 |      |         |                                 |
| 3                        | 32591-02100      |   | CWRENCH, FILTER                     | 1                     | 1 | 1 | 1 |      | @ 12783 |                                 |
|                          | 32591-2210031    |   | WRENCH, FILTER                      | 1                     | 1 | 1 | 1 |      |         |                                 |
| 4                        | F9614-22000      |   | SOCKET<br>FOR TURNING               | 1                     | 1 | 1 | 1 |      |         |                                 |
| 5                        | 37191-03300      |   | HANDLE<br>FOR TURNING               | 1                     | 1 | 1 | 1 |      |         |                                 |

91-02 ツール (スペシャル)  
TOOLS (SPECIAL)

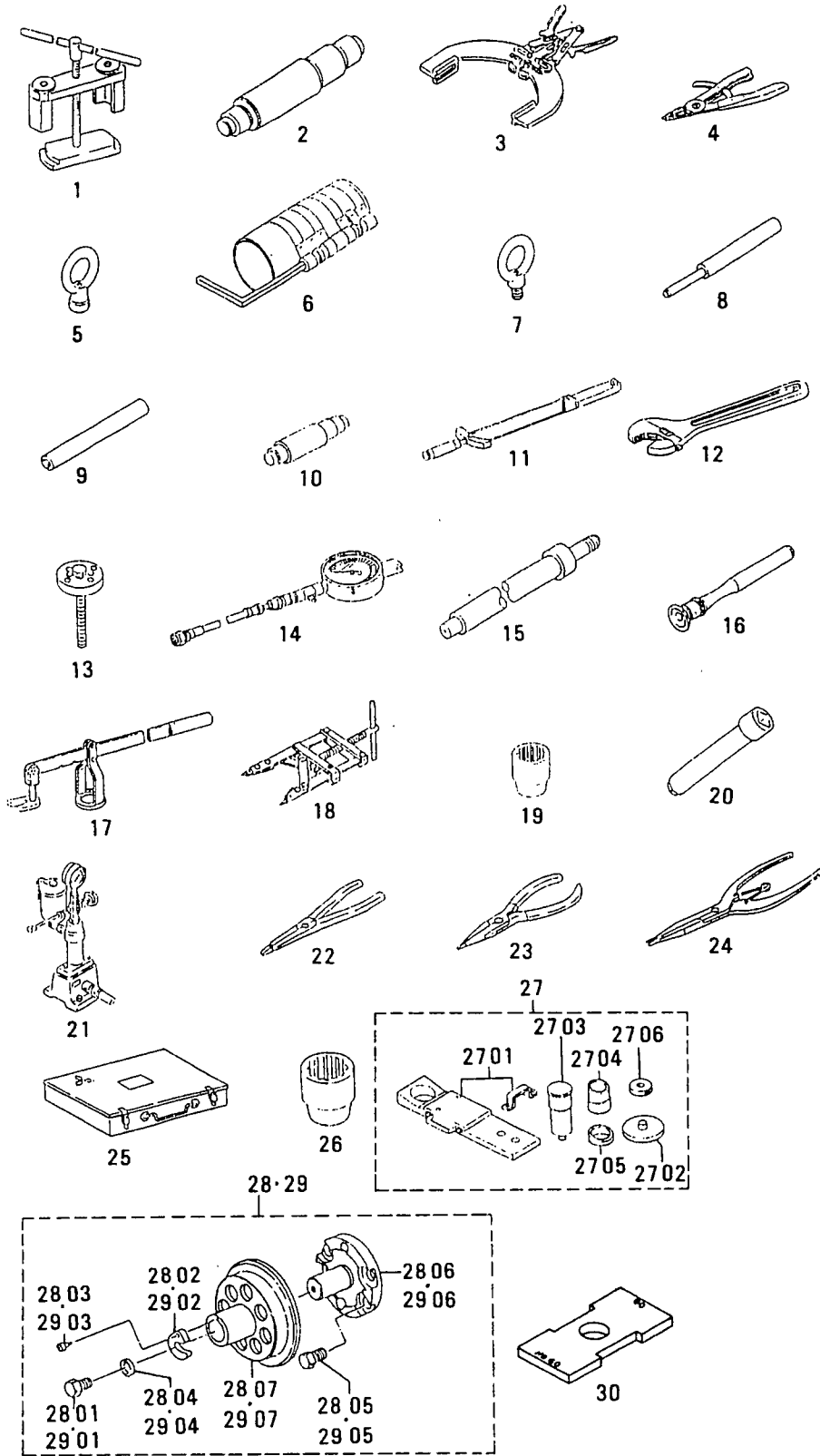

91-02 ツール (スペシャル)  
TOOLS (SPECIAL)

-221-

| 見出<br>番号<br>REF.<br>-NO. | 部品番号<br>PART NO. | 代<br>記<br>号<br>RSC<br>/EN<br>P/QG | 部品名称 および 記事・仕様記号<br>PART NAME & DESCRIPTION | 型式<br>個数<br>MODEL&QTY |   |   |   | 適用号機<br>APPLICABLE<br>SERIAL NO.<br>FROM@--@UPTO | 機<br>区<br>別<br>M/V<br>/R<br>ORD |    |
|--------------------------|------------------|-----------------------------------|---|-----------------------|---|---|---|--|---------------------------------|----|
|                          |                  |                                   |   | P                     | T | A | P |  |                                 | T  |
| 1                        | 37591-04100      |                                   | REMOVER,CYL LINER                           | 1                     | 1 | 1 | 1 |  |                                 |    |
| 2                        | 37591-02600      |                                   | TOOL,ROCKER BUSHING                         | 1                     | 1 | 1 | 1 |  |                                 |    |
| 3                        | 37191-03200      |                                   | EXPANDER,PISTON RING                        | 1                     | 1 | 1 | 1 |  |                                 |    |
| 4                        | 45191-08400      |                                   | PLIERS INTERNAL TYPE                        | 1                     | 1 | 1 | 1 |  |                                 |    |
| 5                        | 37591-02400      |                                   | NUT,EYE                                     | 1                     | 1 | 1 | 1 |  |                                 |    |
| 6                        | 37191-07100      |                                   | INSTALLER,PISTON                            | 1                     | 1 | 1 | 1 |  |                                 |    |
| 7                        | 45815-32300      | R1                                | REMOVER,PISTON                              | 1                     | 1 | 1 | 1 |  |                                 | A  |
|                          | 45815-32301      | R1                                | REMOVER,PISTON                              | 1                     | 1 | 1 | 1 |  |                                 | AV |
|                          | MM321420         | R2                                | REMOVER,PISTON                              | 1                     | 1 | 1 | 1 |  |                                 | AV |
| 8                        | 33591-04300      |                                   | REMOVER,VALVE GUIDE                         | 1                     | 1 | 1 | 1 |  |                                 |    |
| 9                        | 37191-01500      |                                   | INSTALLER                                   | 1                     | 1 | 1 | 1 |  |                                 |    |
| 10                       | 32591-02500      |                                   | PULLER,IDLER BUSHING                        | 1                     | 1 | 1 | 1 |  |                                 |    |
| 11                       | 32191-03100      |                                   | WRENCH,TORQUE                               | 1                     | 1 | 1 | 1 |  |                                 |    |
| 12                       | F9611-15000      |                                   | WRENCH,ADJUST ANGLE                         | 1                     | 1 | 1 | 1 |  |                                 |    |
| 13                       | 37591-03200      |                                   | REMOVER,IMPELLER                            | 1                     | 1 | 1 | 1 |  |                                 |    |
| 14                       | 33391-02100      |                                   | GAGE,COMPRESSION                            | 1                     | 1 | 1 | 1 |  |                                 |    |
| 15                       | 37591-02200      |                                   | ADAPTER,GAGE                                | 1                     | 1 | 1 | 1 |  |                                 |    |
| 16                       | 30091-08800      |                                   | LAPPER,VALVE                                | 1                     | 1 | 1 | 1 |  |                                 | A  |
| 17                       | 33591-04500      |                                   | PUSHER,VALVE SPRING                         | 1                     | 1 | 1 | 1 |  |                                 |    |
| 18                       | 37591-03100      |                                   | PLIERS,WATER PUMP                           | 1                     | 1 | 1 | 1 |  |                                 |    |
| 19                       | 37591-03500      |                                   | SOCKET                                      | 1                     | 1 | 1 | 1 |  |                                 |    |
| 20                       | 37591-03600      |                                   | BAR,EXTENSION                               | 1                     | 1 | 1 | 1 |  |                                 |    |
| 21                       | 41091-01500      |                                   | TESTER,NOZZLE                               | 1                     | 1 | 1 | 1 |  |                                 |    |
| 22                       | 49160-90100      |                                   | PLIERS INTERNAL TYPE                        | 1                     | 1 | 1 | 1 |  |                                 |    |
| 23                       | 49160-90200      |                                   | PLIERS INTERNAL TYPE                        | 1                     | 1 | 1 | 1 |  |                                 |    |
| 24                       | 49160-90300      |                                   | PLIERS EXTERNAL TYPE                        | 1                     | 1 | 1 | 1 |  |                                 |    |
| 25                       | 49160-90501      |                                   | BOX,TOOL                                    | 1                     | 1 | 1 | 1 |  |                                 |    |
| 26                       | 58309-73100      |                                   | SOCKET                                      | 1                     | 1 | 1 | 1 |  |                                 |    |
| 27                       | 37591-01010      |                                   | AINSTALLER,BUSHING                          | 1                     | 1 | 1 | 1 | 11561@   |                                 |    |
| 2701                     | 37591-01100      |                                   | ABASE ASSY                                  | 1                     | 1 | 1 | 1 | 11561@   |                                 |    |
| 2702                     | 37591-01200      |                                   | APLATE ASSY                                 | 1                     | 1 | 1 | 1 | 11561@   |                                 |    |
| 2703                     | 37591-01300      |                                   | AMANDREL                                    | 1                     | 1 | 1 | 1 | 11561@   |                                 |    |
| 2704                     | 37591-01400      |                                   | ACOLLAR                                     | 1                     | 1 | 1 | 1 | 11561@   |                                 |    |
| 2705                     | 37591-01500      |                                   | ACOLLAR                                     | 1                     | 1 | 1 | 1 | 11561@   |                                 |    |
| 2706                     | 37591-01600      |                                   | ANUT  | 1                     | 1 | 1 | 1 | 11561@   |                                 | A  |
| 28                       | 37591-05010      |                                   | AINSTALLER ASSY,FR                          | 1                     | 1 | 1 | 1 | 12838@   |                                 | V  |
| 2801                     | F1155-16050      |                                   | ABOLT                                       | 1                     | 1 | 1 | 1 | 12838@   |                                 | A  |
| 2802                     | 32591-07300      |                                   | AWASHER                                     | 1                     | 1 | 1 | 1 | 12838@   |                                 |    |
| 2803                     | 32591-07500      |                                   | ABOLT,SOCKET                                | 1                     | 1 | 1 | 1 | 12838@   |                                 |    |
| 2804                     | 32591-07600      |                                   | AWASHER                                     | 1                     | 1 | 1 | 1 | 12838@   |                                 | A  |
| 2805                     | 34A91-04400      |                                   | ABOLT,INSERT                                | 4                     | 4 | 4 | 4 | 12838@   |                                 |    |
| 2806                     | 37591-05100      |                                   | AFLANGE,GUIDE                               | 1                     | 1 | 1 | 1 | 12838@   |                                 |    |
| 2807                     | 37591-05200      |                                   | AINsert                                     | 1                     | 1 | 1 | 1 | 12838@   |                                 |    |
| 29                       | 37591-06010      |                                   | AINASTLLER ASSY,RE                          | 1                     | 1 | 1 | 1 | 12838@   |                                 | V  |
| 2901                     | F1155-16050      |                                   | ABOLT                                       | 1                     | 1 | 1 | 1 | 12838@   |                                 | A  |
| 2902                     | 32591-07300      |                                   | AWASHER                                     | 1                     | 1 | 1 | 1 | 12838@   |                                 |    |
| 2903                     | 32591-07500      |                                   | ABOLT,SOCKET                                | 1                     | 1 | 1 | 1 | 12838@   |                                 |    |
| 2904                     | 32591-07600      |                                   | AWASHER                                     | 1                     | 1 | 1 | 1 | 12838@   |                                 | A  |
| 2905                     | 34A91-04400      |                                   | ABOLT,INSERT                                | 4                     | 4 | 4 | 4 | 12838@   |                                 |    |
| 2906                     | 37591-05100      |                                   | AFLANGE,GUIDE                               | 1                     | 1 | 1 | 1 | 12838@   |                                 |    |

91-02 ツール (スペシャル)  
TOOLS (SPECIAL)

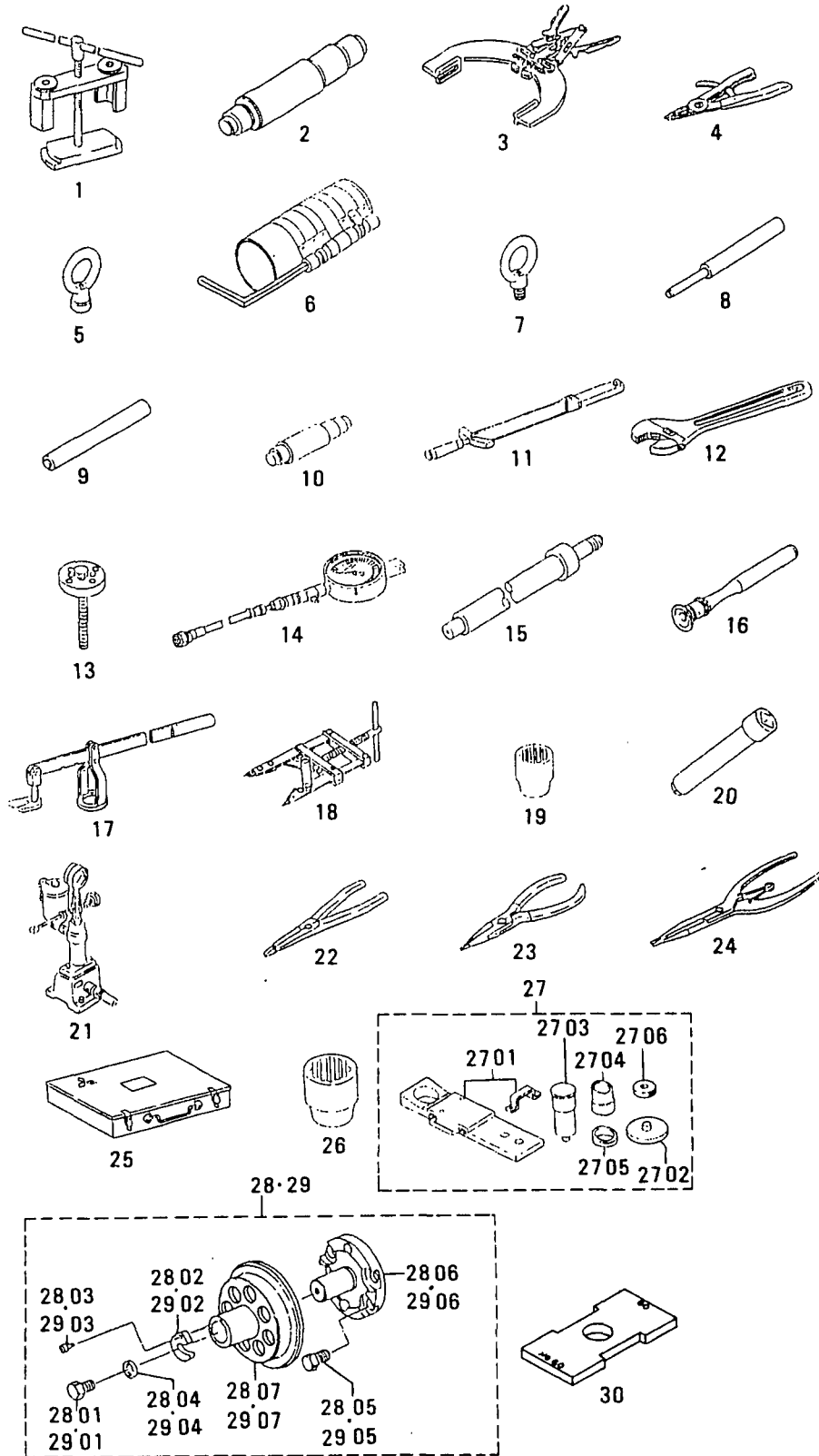



94-01 オーバーホール ガasket キット (ソノ 1)  
OVERHAUL GASKET KIT (PART-1)

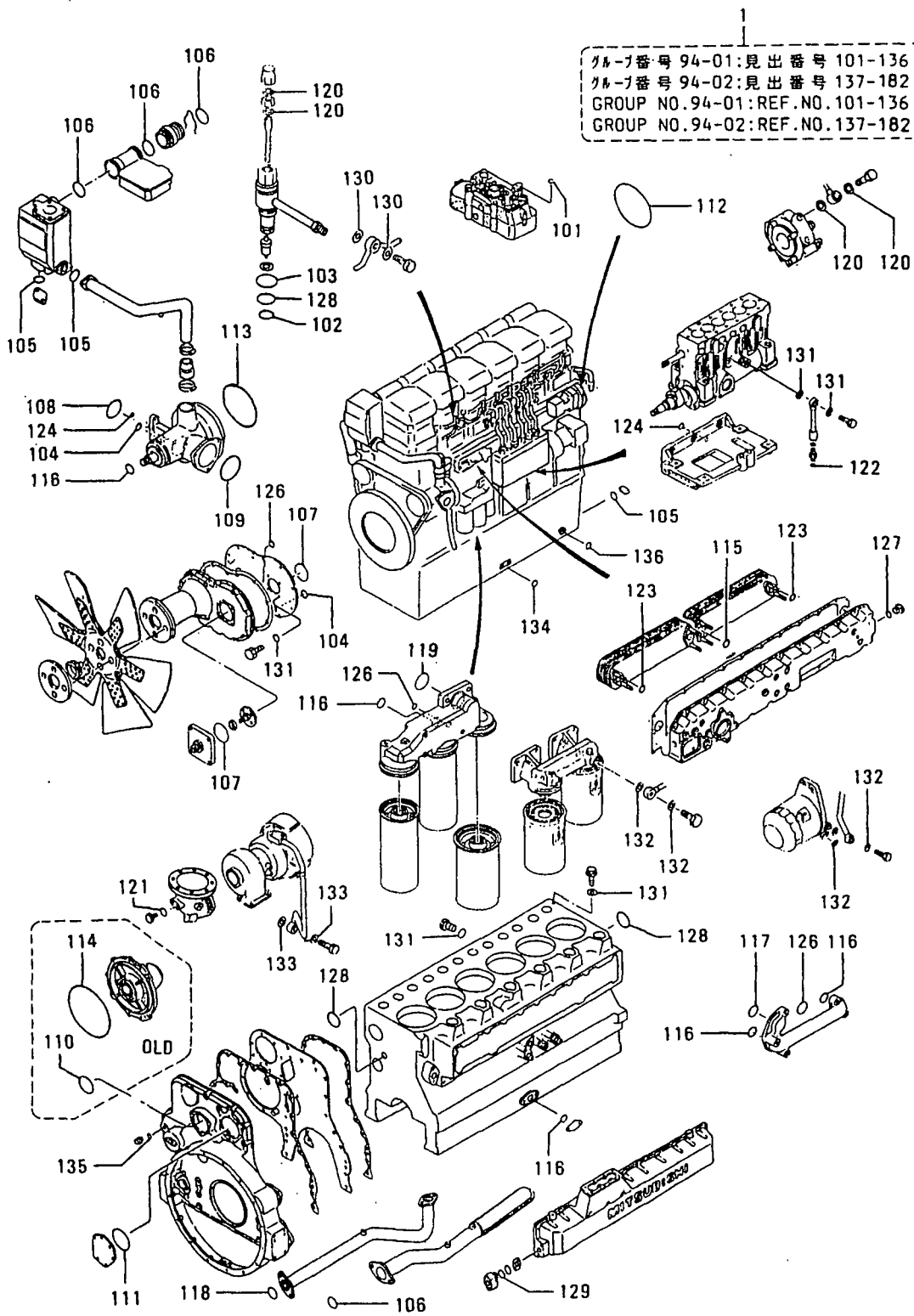

オーバーホール ガasket キット (ソノ 1)  
94-01 OVERHAUL GASKET KIT (PART-1)

-225-

| 見出<br>番号<br>REF.<br>NO. | 部品番号<br>PART NO. | 代<br>記<br>記<br>号<br>RSC<br>/EN<br>PQQ | 部品名称 および 記事・仕様記号<br>PART NAME & DESCRIPTION | 型式<br>MODEL&QTY |      |      |      | 適用 号 機<br>APPLICABLE<br>SERIAL NO.<br>FROM@--@UPTO | 新<br>規<br>区<br>域<br>M/V<br>/R<br>RD |
|-------------------------|------------------|---------------------------------------|---|-----------------|------|------|------|--|-------------------------------------|
|                         |                  |                                       |   | 個数              |      |      |      |  |                                     |
|                         |                  |                                       |   | PT              | TA   | PK   | TK   |  |                                     |
|                         |                  |                                       |   | -01-            | -01- | -01- | -02- |  |                                     |
| 1                       | 37594-40200      |                                       | GASKET KIT,OVERHAUL EO-00                   | 1               | 1    | 1    | 1    | @ 11560  |                                     |
|                         | 37594-50200      | 31                                    | GASKET KIT,OVERHAUL EO-01                   | 1               | 1    | 1    | 1    | @ 11673  |                                     |
|                         | 37594-60200      | 32                                    | GASKET KIT,OVERHAUL EO-02                   | 1               | 1    | 1    | 1    | - 12092  |                                     |
|                         | 37594-70200      | 33                                    | GASKET KIT,OVERHAUL EO-03                   | 1               | 1    | 1    | 1    | @ 12701  |                                     |
|                         | 37594-80200      | 34                                    | GASKET KIT,OVERHAUL EO-04                   | 1               | 1    | 1    | 1    | @ 12783  | V                                   |
|                         | 37594-90200      | 35                                    | GASKET KIT,OVERHAUL EO-05                   | 1               | 1    | 1    | 1    | @ 13193  | V                                   |
|                         | 37594-90200      | 36                                    | GASKET KIT,OVERHAUL EO-06                   | 1               | 1    | 1    | 1    | @ 13362  | V                                   |
|                         | 37594-03200      | 37                                    | GASKET KIT,OVERHAUL EO-07                   | 1               | 1    | 1    | 1    |  | V                                   |
| 101                     | F3150-02000      |                                       | O-RING EO-00 TO EO-05                       | 6               | 6    | 6    | 6    |  | A                                   |
|                         | 05507-00200      |                                       | O-RING EO-06,EO-07                          | 6               | 6    | 6    | 6    |  | A                                   |
| 102                     | F3150-02600      |                                       | O-RING                                      | 6               | 6    | 6    | 6    |  | A                                   |
| 103                     | F3150-04200      |                                       | O-RING                                      | 6               | 6    | 6    | 6    |  | A                                   |
| 104                     | F3153-02500      |                                       | O-RING                                      | 2               | 2    | 2    | 2    |  | A                                   |
| 105                     | F3153-06000      |                                       | O-RING EO-00,EO-01                          | 5               | 5    | 5    | 5    |  | A                                   |
|                         | F3156-06000      |                                       | O-RING EO-02 TO EO-07                       | 5               | 5    | 5    | 5    |  | A                                   |
| 106                     | F3153-06500      |                                       | O-RING EO-00                                | 13              | 13   | 13   | 13   |  | A                                   |
|                         | F3156-06500      |                                       | O-RING EO-01 TO EO-07                       | 13              | 13   | 13   | 13   |  | A                                   |
| 107                     | F3153-09000      |                                       | O-RING                                      | 3               | 3    | 3    | 3    |  | A                                   |
| 108                     | F3153-09500      |                                       | O-RING                                      | 1               | 1    | 1    | 1    |  | A                                   |
| 109                     | F3153-10000      |                                       | O-RING                                      | 1               | 1    | 1    | 1    |  | A                                   |
| 110                     | F3153-11000      |                                       | O-RING                                      | 1               | 1    | 1    | 1    |  | A                                   |
| 111                     | F3153-12500      |                                       | O-RING                                      | 1               | 1    | 1    | 1    |  | A                                   |
| 112                     | F3153-14500      |                                       | O-RING                                      | 1               | 1    | 1    | 1    |  | A                                   |
| 113                     | F3153-17000      |                                       | O-RING                                      | 1               | 1    | 1    | 1    |  | A                                   |
| 114                     | F3153-25000      |                                       | O-RING                                      | 1               | 1    | 1    | 1    |  | A                                   |
| 115                     | F3156-03000      |                                       | O-RING                                      | 4               | 4    | 4    | 4    |  | A                                   |
| 116                     | F3156-04000      |                                       | O-RING EO-00,EO-01                          | 10              | 10   | 10   | 10   |  | A                                   |
|                         | F3156-04000      |                                       | O-RING EO-02 TO EO-07                       | 16              | 16   | 16   | 16   |  | A                                   |
| 117                     | F3156-04500      |                                       | O-RING                                      | 2               | 2    | 2    | 2    |  | A                                   |
| 118                     | F3156-05000      |                                       | O-RING                                      | 1               | 1    | 1    | 1    |  | A                                   |
| 119                     | F3156-07500      |                                       | O-RING                                      | 1               | 1    | 1    | 1    |  | A                                   |
| 120                     | F4202-14000      |                                       | GASKET                                      | 12              | 12   | 12   | 12   |  | A                                   |
| 121                     | F4202-27000      |                                       | GASKET                                      | 2               | 2    | 2    | 2    |  | A                                   |
| 122                     | 05507-00110      |                                       | O-RING EO-00 TO EO-05                       | 2               | 2    | 2    | 2    |  | A                                   |
|                         | 05507-10110      |                                       | O-RING EO-06,EO-07                          | 2               | 2    | 2    | 2    |  | A                                   |
| 123                     | 05507-00140      |                                       | O-RING                                      | 10              | 10   | 10   | 10   |  | A                                   |
| 124                     | 05507-00150      |                                       | O-RING                                      | 2               | 2    | 2    | 2    |  | A                                   |
| 125                     | 05507-00160      |                                       | O-RING NOT SHOWN                            | 3               | 3    | 3    | 3    |  | A                                   |
| 126                     | 05507-00180      |                                       | O-RING                                      | 3               | 3    | 3    | 3    |  | A                                   |
| 127                     | 05507-00250      |                                       | O-RING                                      | 14              | 14   | 14   | 14   |  | A                                   |
| 128                     | 05507-00340      |                                       | O-RING                                      | 8               | 8    | 8    | 8    |  | A                                   |
| 129                     | 05507-00460      |                                       | O-RING EO-00 TO EO-05                       | 4               | 4    | 4    | 4    |  | A                                   |
|                         | 05507-10460      |                                       | O-RING EO-06,EO-07                          | 4               | 4    | 4    | 4    |  | A                                   |
| 130                     | 05946-01001      |                                       | WASHER, SEALING                             | 13              | 13   | 13   | 13   |  | A                                   |
| 131                     | 05946-01201      |                                       | WASHER, SEALING                             | 14              | 14   | 14   | 14   |  | A                                   |
| 132                     | 05946-01401      |                                       | WASHER, SEALING EO-00,EO-01                 | 7               | 7    | 7    | 7    |  | A                                   |
|                         | 05946-01401      |                                       | WASHER, SEALING EO-02 TO EO-07              | 19              | 19   | 19   | 19   |  | A                                   |
| 133                     | 05946-01601      |                                       | WASHER, SEALING                             | 4               | 4    | 4    | 4    |  | A                                   |
| 134                     | 05946-02001      |                                       | WASHER, SEALING                             | 2               | 2    | 2    | 2    |  | A                                   |
| 135                     | 05946-02401      |                                       | WASHER, SEALING                             | 1               | 1    | 1    | 1    |  | A                                   |

94-01 オーバーホール ガasket キット (ソノ 1)  
OVERHAUL GASKET KIT (PART-1)

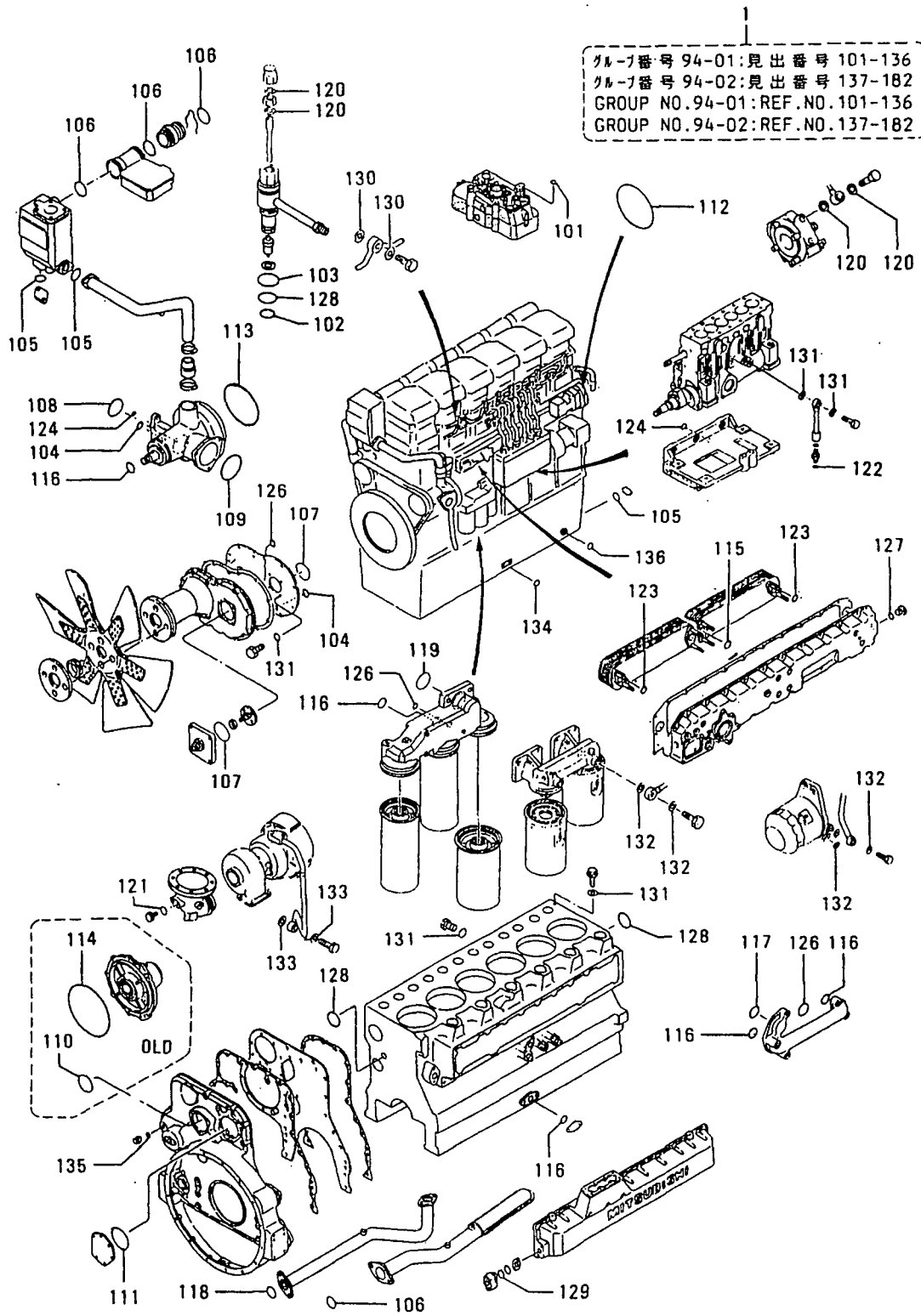



94-02 オーバーホール ガasket キット (ソノ 2)  
OVERHAUL GASKET KIT (PART-2)

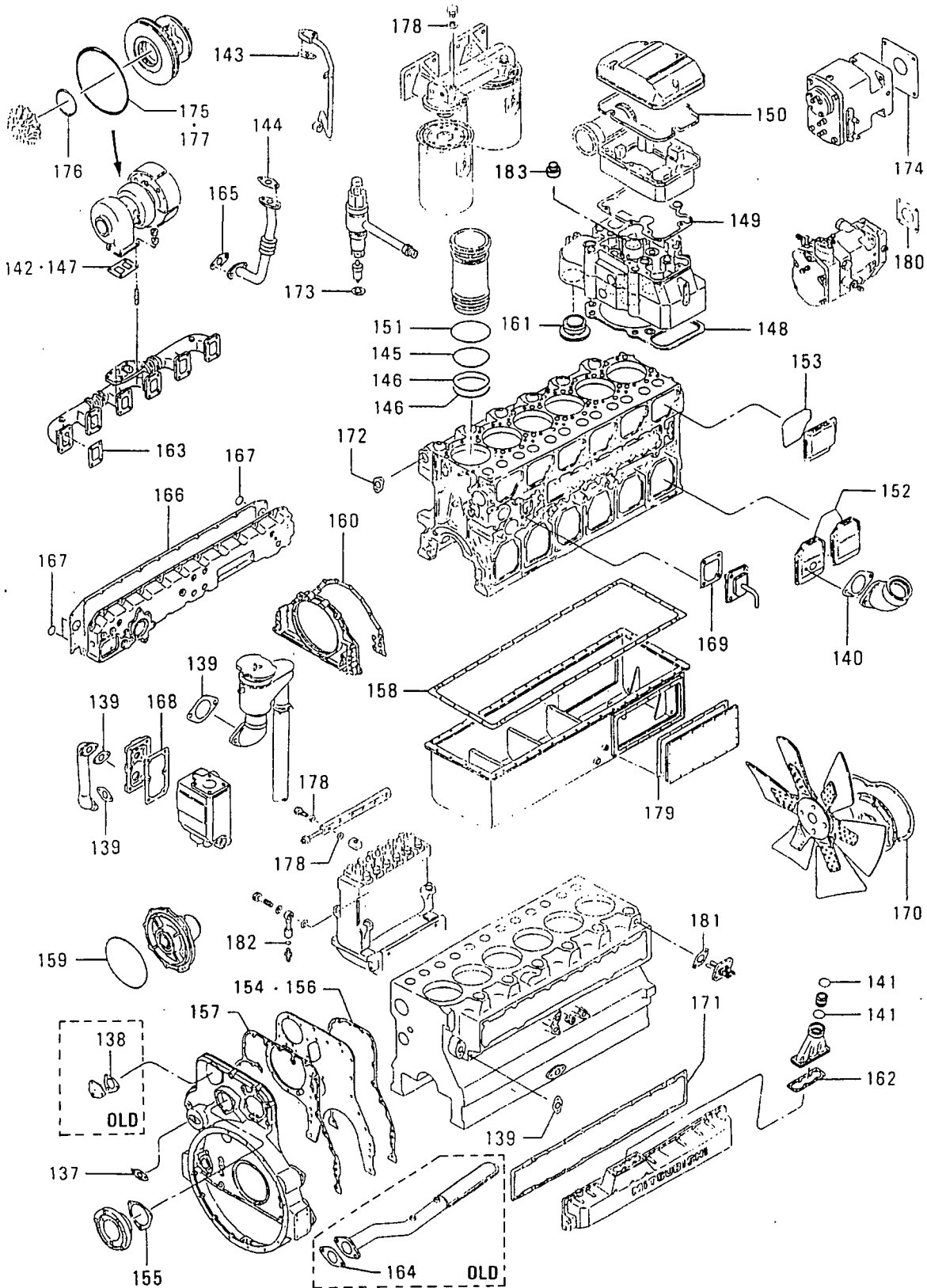

オーバーホール ガasket キット (ソノ 2)  
 94-02 OVERHAUL GASKET KIT (PART-2)

-229-

| 見出<br>番号<br>REF.<br>NO. | 部品番号<br>PART NO. | 代<br>記<br>号<br>RISC<br>/EN<br>PQQ | 部品名称 および 記事・仕様記号<br>PART NAME & DESCRIPTION | 型式<br>個数<br>MODEL&QTY |      |      |      | 適用号機<br>APPLICABLE<br>SERIAL NO.<br>FROM@--@UPTORD | 機<br>区<br>別<br>MV<br>R<br>D |      |      |      |      |      |      |      |      |      |      |      |
|-------------------------|------------------|-----------------------------------|---|-----------------------|------|------|------|--|-----------------------------|------|------|------|------|------|------|------|------|------|------|------|
|                         |                  |                                   |   | P                     | T    | A    | P    |  |                             | T    | A    | P    | T    | A    | P    | T    | A    | P    | T    | A    |
|                         |                  |                                   |   | -01-                  | -01- | -01- | -02- |  |                             | -01- | -01- | -01- | -02- | -01- | -01- | -01- | -02- | -01- | -01- | -01- |
| 137                     | 30625-50501      |                                   | GASKET                                      |                       | 1    | 1    | 1    | 1  |                             |      |      |      |      |      |      |      |      | A    |      |      |
| 138                     | 32525-13200      |                                   | PACKING                                     |                       | 1    | 1    | 1    | 1  |                             |      |      |      |      |      |      |      |      | A    |      |      |
| 139                     | 32546-06800      |                                   | PACKING                                     |                       | 7    | 7    | 7    | 7  |                             |      |      |      |      |      |      |      |      | A    |      |      |
| 140                     | 33442-10200      |                                   | PACKING                                     |                       | 1    | 1    | 1    | 1  |                             |      |      |      |      |      |      |      |      | A    |      |      |
| 141                     | 35A30-00100      |                                   | O-RING                                      |                       | 2    | 2    | 2    | 2  |                             |      |      |      |      |      |      |      |      | A    |      |      |
| 142                     | 35A32-10100      |                                   | GASKET, TURBOCHARGER                        | FOR TD13              | 1    | 1    | 1    | 1  |                             |      |      |      |      |      |      |      |      | A    |      |      |
| 143                     | 36236-00700      |                                   | PACKING                                     |                       | 1    | 1    | 1    | 1  |                             |      |      |      |      |      |      |      |      | A    |      |      |
| 144                     | 36236-00800      |                                   | PACKING                                     |                       | 1    | 1    | 1    | 1  |                             |      |      |      |      |      |      |      |      | A    |      |      |
| 145                     | 37107-04200      |                                   | O-RING                                      |                       | 6    | 6    | 6    | 6  |                             |      |      |      |      |      |      |      |      | A    |      |      |
| 146                     | 37107-04300      |                                   | O-RING                                      |                       | 12   | 12   | 12   | 12   |                             |      |      |      |      |      |      |      |      | A    |      |      |
| 147                     | 37232-09100      |                                   | GASKET, TURBOCHARGER                        | FOR TD15              | 1    | 1    | 1    | 1  |                             |      |      |      |      |      |      |      |      | A    |      |      |
| 148                     | 37501-32100      |                                   | GASKET, CYLINDER HEAD                       | EO-00,01,02           | 6    | 6    | 6    | 6  |                             |      |      |      |      |      |      |      |      | A    |      |      |
|                         | 37501-42100      |                                   | GASKET, CYLINDER HEAD                       | EO-03                 | 6    | 6    | 6    | 6  |                             |      |      |      |      |      |      |      |      | A    |      |      |
|                         | 37501-52100      |                                   | GASKET, CYLINDER HEAD                       | EO-04                 | 6    | 6    | 6    | 6  |                             |      |      |      |      |      |      |      |      | A    |      |      |
|                         | 37501-62100      |                                   | GASKET, CYLINDER HEAD                       | EO-05                 | 6    | 6    | 6    | 6  |                             |      |      |      |      |      |      |      |      | A    |      |      |
|                         | 37501-72100      |                                   | GASKET, CYLINDER HEAD                       | EO-06,EO-07           | 6    | 6    | 6    | 6  |                             |      |      |      |      |      |      |      |      | A    |      |      |
| 149                     | 37504-11200      |                                   | PACKING, ROCKER CASE                        | EO-00 TO EO-05        | 6    | 6    | 6    | 6  |                             |      |      |      |      |      |      |      |      | A    |      |      |
|                         | 37504-21200      |                                   | PACKING, ROCKER CASE                        | EO-06,EO-07           | 6    | 6    | 6    | 6  |                             |      |      |      |      |      |      |      |      | A    |      |      |
| 150                     | 37504-36200      |                                   | O-RING, ROCKER COVER                        | EO-00 TO EO-05        | 6    | 6    | 6    | 6  |                             |      |      |      |      |      |      |      |      | A    |      |      |
|                         | 37504-56200      |                                   | O-RING, ROCKER COVER                        | EO-06,EO-07           | 6    | 6    | 6    | 6  |                             |      |      |      |      |      |      |      |      | A    |      |      |
| 151                     | 37507-22400      |                                   | O-RING, LINER                               | EO-00,01,02           | 6    | 6    | 6    | 6  |                             |      |      |      |      |      |      |      |      | A    |      |      |
|                         | 37507-32400      |                                   | O-RING, LINER                               | EO-03 TO EO-07        | 6    | 6    | 6    | 6  |                             |      |      |      |      |      |      |      |      | A    |      |      |
| 152                     | 37507-37300      |                                   | O-RING                                      |                       | 6    | 6    | 6    | 6  |                             |      |      |      |      |      |      |      |      | A    |      |      |
| 153                     | 37507-37600      |                                   | O-RING                                      |                       | 6    | 6    | 6    | 6  |                             |      |      |      |      |      |      |      |      | A    |      |      |
| 154                     | 37511-00200      |                                   | PACKING                                     | EO-00 TO EO-05        | 1    | 1    | 1    | 1  |                             |      |      |      |      |      |      |      |      | A    |      |      |
|                         | 37511-10200      |                                   | PACKING                                     | EO-06,EO-07           | 1    | 1    | 1    | 1  |                             |      |      |      |      |      |      |      |      | A    |      |      |
| 155                     | 37511-03200      |                                   | PACKING                                     |                       | 1    | 1    | 1    | 1  |                             |      |      |      |      |      |      |      |      | A    |      |      |
| 156                     | 37511-05200      |                                   | PACKING                                     | FOR S6R2 ONLY         | 1    | 1    | 1    | 1  |                             |      |      |      |      |      |      |      |      | A    |      |      |
| 157                     | 37511-10400      |                                   | PACKING                                     | EO-00 TO EO-05        | 1    | 1    | 1    | 1  |                             |      |      |      |      |      |      |      |      | A    |      |      |
|                         | 37511-20400      |                                   | PACKING                                     | EO-06,EO-07           | 1    | 1    | 1    | 1  |                             |      |      |      |      |      |      |      |      | A    |      |      |
| 158                     | 37513-00200      |                                   | PACKING                                     |                       | 1    | 1    | 1    | 1  |                             |      |      |      |      |      |      |      |      | A    |      |      |
| 159                     | 37525-03600      |                                   | O-RING                                      |                       | 1    | 1    | 1    | 1  |                             |      |      |      |      |      |      |      |      | A    |      |      |
| 160                     | 37525-10200      |                                   | PACKING, FRONT COVER                        | EO-00 TO EO-05        | 1    | 1    | 1    | 1  |                             |      |      |      |      |      |      |      |      | A    |      |      |
|                         | 37525-20200      |                                   | PACKING, FRONT COVER                        | EO-06,EO-07           | 1    | 1    | 1    | 1  |                             |      |      |      |      |      |      |      |      | A    |      |      |
| 161                     | 37530-00200      |                                   | PACKING                                     |                       | 6    | 6    | 6    | 6  |                             |      |      |      |      |      |      |      |      | A    |      |      |
| 162                     | 37530-01200      |                                   | PACKING                                     |                       | 1    | 1    | 1    | 1  |                             |      |      |      |      |      |      |      |      | A    |      |      |
| 163                     | 37532-10500      |                                   | GASKET                                      |                       | 6    | 6    | 6    | 6  |                             |      |      |      |      |      |      |      |      | A    |      |      |
| 164                     | 37536-01100      |                                   | PACKING                                     |                       | 1    | 1    | 1    | 1  |                             |      |      |      |      |      |      |      |      | A    |      |      |
| 165                     | 37536-02700      |                                   | PACKING                                     |                       | 1    | 1    | 1    | 1  |                             |      |      |      |      |      |      |      |      | A    |      |      |
| 166                     | 37539-00200      |                                   | PACKING                                     |                       | 1    | 1    | 1    | 1  |                             |      |      |      |      |      |      |      |      | A    |      |      |
| 167                     | 37539-00400      |                                   | O-RING                                      |                       | 3    | 3    | 3    | 3  |                             |      |      |      |      |      |      |      |      | A    |      |      |
| 168                     | 37546-03300      |                                   | PACKING                                     |                       | 1    | 1    | 1    | 1  |                             |      |      |      |      |      |      |      |      | A    |      |      |
| 169                     | 37546-09800      |                                   | PACKING                                     |                       | 1    | 1    | 1    | 1  |                             |      |      |      |      |      |      |      |      | A    |      |      |
| 170                     | 37548-10200      |                                   | PACKING                                     | EO-00 TO EO-05        | 1    | 1    | 1    | 1  |                             |      |      |      |      |      |      |      |      | A    |      |      |
|                         | 37548-20200      |                                   | PACKING                                     | EO-06,EO-07           | 1    | 1    | 1    | 1  |                             |      |      |      |      |      |      |      |      | A    |      |      |
| 171                     | 37555-00300      |                                   | GASKET                                      | EO-00,01,02           | 1    | 1    | 1    | 1  |                             |      |      |      |      |      |      |      |      | A    |      |      |
|                         | 37555-08500      |                                   | O-RING                                      | EO-03 TO EO-07        | 1    | 1    | 1    | 1  |                             |      |      |      |      |      |      |      |      | A    |      |      |
| 172                     | 37555-00600      |                                   | GASKET                                      |                       | 1    | 1    | 1    | 1  |                             |      |      |      |      |      |      |      |      | A    |      |      |
| 173                     | 37561-16800      |                                   | GASKET                                      |                       | 6    | 6    | 6    | 6  |                             |      |      |      |      |      |      |      |      | A    |      |      |
| 174                     | 41063-02200      |                                   | GASKET                                      |                       | 1    | 1    | 1    | 1  |                             |      |      |      |      |      |      |      |      | A    |      |      |

オーバーホール ガasket キット (ソノ 2)  
 OVERHAUL GASKET KIT (PART-2)

94-02

-230-

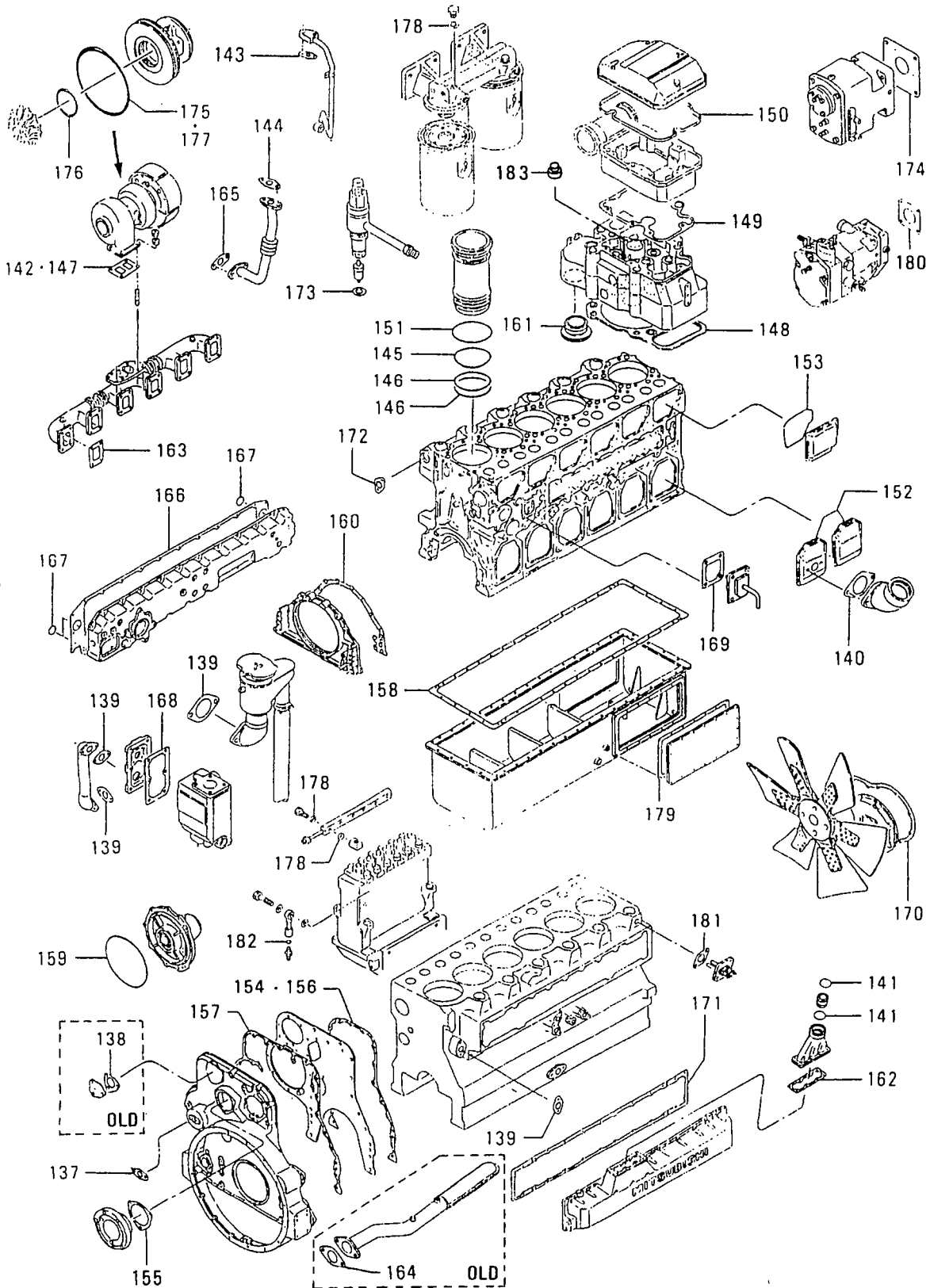

94-02 オーバーホール ガasket キット (ソノ 2)  
OVERHAUL GASKET KIT (PART-2)

-231-

| 見出<br>番号<br>REF.<br>-NO. | 部品番号<br>PART NO. | 代<br>記<br>号<br>RSC<br>/EN<br>PQG | 部品名称 および 記事・仕様記号<br>PART NAME & DESCRIPTION | 型式<br>個数<br>MODEL&QTY |    |    |    | 適用号機<br>APPLICABLE<br>SERIAL NO.<br>FROM@--@UPTOR | 機<br>種<br>区<br>域<br>M/V<br>/R |   |
|--------------------------|------------------|----------------------------------|---|-----------------------|----|----|----|---|-------------------------------|---|
|                          |                  |                                  |   | P                     | T  | A  | P  |   |                               | T |
| 175                      | 49162-51100      |                                  | O-RING FOR TD15                             | 1                     | 1  | 1  | 1  |   |                               | A |
| 176                      | 49181-22600      |                                  | O-RING                                      | 1                     | 1  | 1  | 1  |   |                               | A |
| 177                      | 49181-22700      |                                  | O-RING FOR TD13                             | 1                     | 1  | 1  | 1  |   |                               | A |
| 178                      | 05946-00801      |                                  | WASHER, SEALING                             | 15                    | 15 | 15 | 15 |   |                               | A |
| 179                      | 37213-00700      |                                  | PACKING                                     | 2                     | 2  | 2  | 2  |   |                               | A |
| 180                      | 37463-11900      |                                  | PACKING EO-00 TO EO-04                      | 1                     | 1  | 1  | 1  |   |                               | A |
|                          | 37463-21900      |                                  | PACKING EO-05 TO EO-07                      | 1                     | 1  | 1  | 1  |   |                               | A |
| 181                      | 37530-00500      |                                  | PACKING                                     | 6                     | 6  | 6  | 6  |   |                               | A |
| 182                      | 05507-00100      |                                  | O-RING EO-00 TO EO-05                       | 2                     | 2  | 2  | 2  |   |                               | A |
|                          | 05507-10100      |                                  | O-RING EO-06, EO-07                         | 2                     | 2  | 2  | 2  |   |                               | A |
| 183                      | 33504-10300      |                                  | SEAL EO-05 TO EO-07                         | 24                    | 24 | 24 | 24 |   |                               | A |

94-03 オイル シール キット  
OIL SEAL KIT

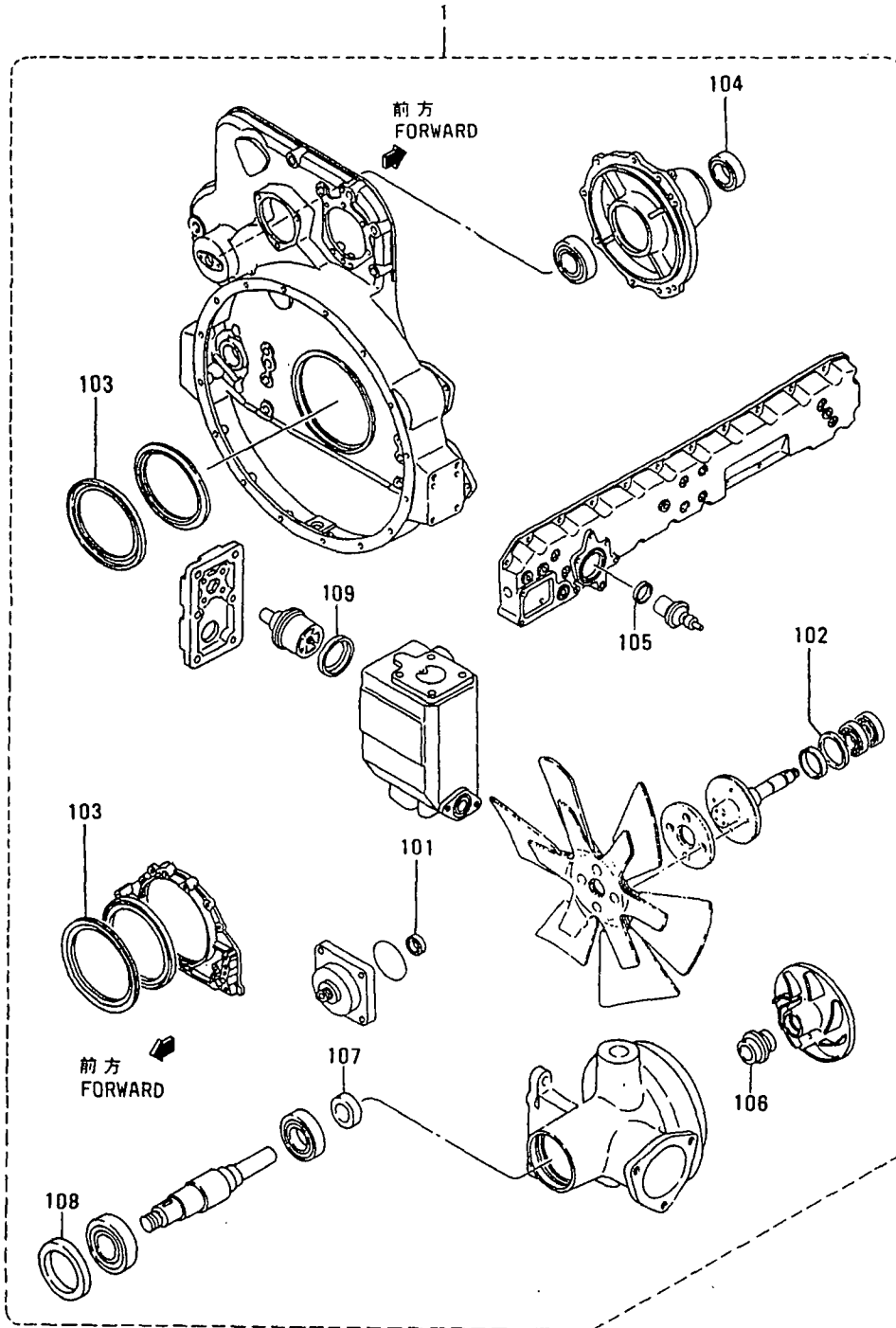

94-03 オイル シール キット  
OIL SEAL KIT

-233-

| 見出<br>番号<br>REF.<br>NO. | 部品番号<br>PART NO. | 代<br>記<br>記<br>号<br>RSC<br>/EN<br>PQG | 部品名称 および 記事・仕様記号<br>PART NAME & DESCRIPTION | 型式<br>個数<br>MODEL&QTY |    |    |    | 適用号機<br>APPLICABLE<br>SERIAL NO.<br>FROM@--@UPTORD | 機<br>種<br>MV<br>/R |
|-------------------------|------------------|---------------------------------------|---|-----------------------|----|----|----|--|--------------------|
|                         |                  |                                       |   | P                     | T  | P  | T  |  |                    |
|                         |                  |                                       |   | 01                    | 01 | 01 | 02 |  |                    |
| 1                       | 37594-22100      |                                       | CSEAL KIT,OIL EO-00                         | 1                     | 1  | 1  | 1  | @ 11560A   | A                  |
|                         | 37594-32100      | 31                                    | SEAL KIT,OIL EO-01                          | 1                     | 1  | 1  | 1  |  | A                  |
| 101                     | F3003-01831      |                                       | SEAL,OIL                                    | 2                     | 2  | 2  | 2  |  | A                  |
| 102                     | 04865-09001      |                                       | SEAL,OIL                                    | 1                     | 1  | 1  | 1  |  | A                  |
| 103                     | 37511-04300      |                                       | SEAL,OIL                                    | 2                     | 2  | 2  | 2  |  | A                  |
| 104                     | 37525-03400      |                                       | SEAL,OIL                                    | 1                     | 1  | 1  | 1  |  | A                  |
| 105                     | 37539-00600      |                                       | SEAL,THERMOSTAT EO-01                       | 1                     | 1  | 1  | 1  |  | A                  |
| 106                     | 37545-00600      |                                       | SEAL,UNIT EO-01                             | 1                     | 1  | 1  | 1  |  | A                  |
| 107                     | 37545-01300      |                                       | SEAL,OIL EO-01                              | 1                     | 1  | 1  | 1  |  | A                  |
| 108                     | 37545-01400      |                                       | SEAL,OIL EO-01                              | 1                     | 1  | 1  | 1  |  | A                  |
| 109                     | 37546-01800      |                                       | SEAL,THERMOSTAT EO-01                       | 1                     | 1  | 1  | 1  |  | A                  |

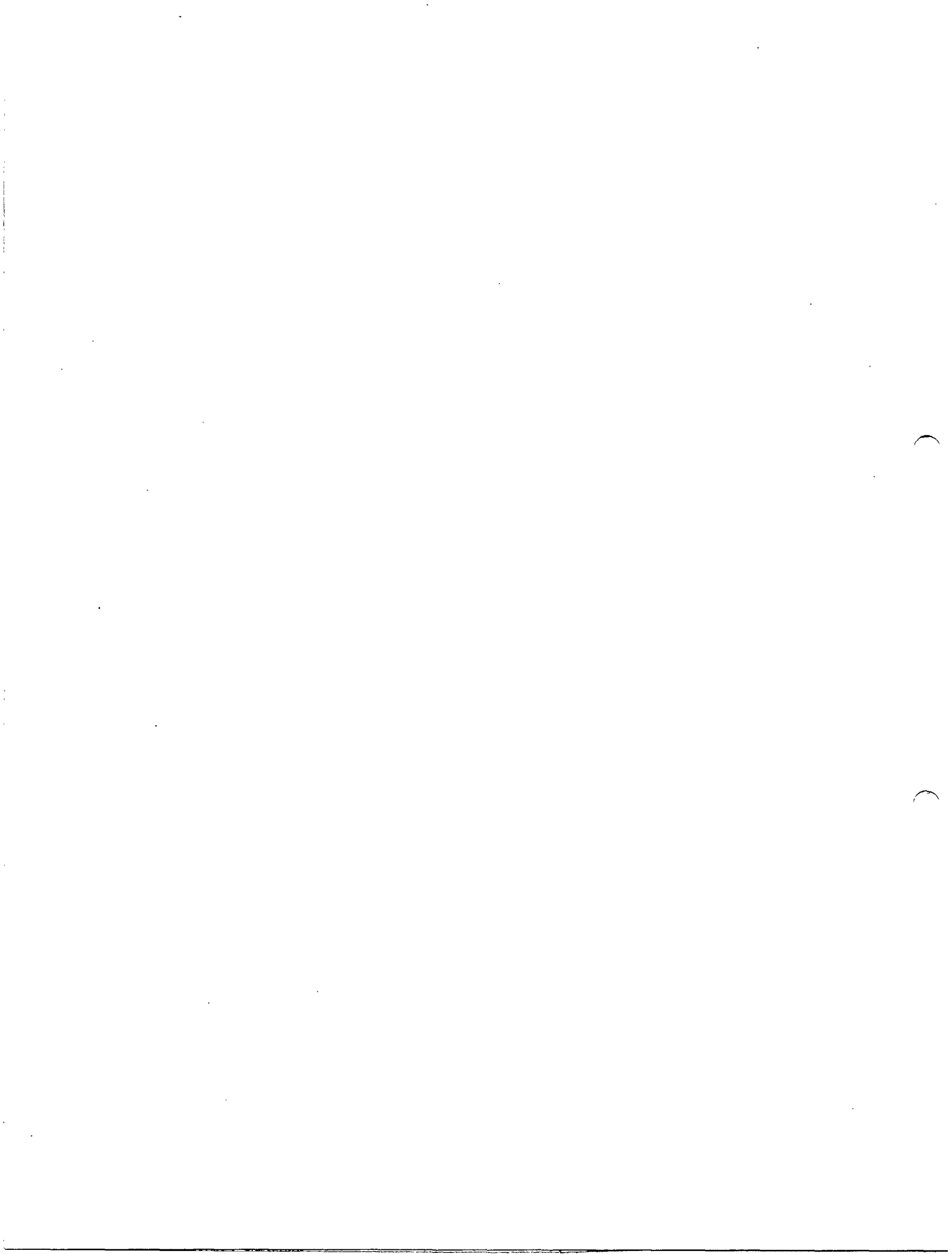

部品番号順索引

NUMERICAL PARTS INDEX

| 部品番号<br>PART NO. | グループ番号<br>GRP NO. | 頁<br>PAGE | 見出<br>番号<br>REF.<br>-NO. | 部品番号<br>PART NO. | グループ番号<br>GRP NO. | 頁<br>PAGE | 見出<br>番号<br>REF.<br>-NO. | 部品番号<br>PART NO. | グループ番号<br>GRP NO. | 頁<br>PAGE | 見出<br>番号<br>REF.<br>-NO. |
|------------------|-------------------|-----------|--------------------------|------------------|-------------------|-----------|--------------------------|------------------|-------------------|-----------|--------------------------|
| A383T-25670      | 68-02-A199        | 109       | 109                      | F1035-10065      | 04                | 7         | 25                       | F1035-12100      | 35                | 65        | 2                        |
| A383X-51570      | 68-02-B201        | 109       | 109                      | 10070            | 46-03             | 97        | 24                       | 12110            | 40                | 79        | 2                        |
| A389D-01901      | 68-02-A199        | 112       | 112                      |                  | 74-01             | 205       | 17                       |                  | 61-01             | 117       | 7                        |
| A414X-10671      | 68-02-A199        | 105       | 105                      | 10080            | 36-01             | 67        | 2                        |                  | 68-01             | 197       | 2                        |
| 18471            | 68-02-A199        | 103       | 103                      |                  | 36-01             | 67        | 8                        | 14025            | 36-03             | 73        | 41                       |
| 19271            | 68-02-B201        | 103       | 103                      | 10090            | 46-04             | 101       | 4                        | 14030            | 45                | 87        | 19                       |
| 19371            | 68-02-B201        | 105       | 105                      | 10100            | 63-05             | 181       | 41                       |                  | 61-01             | 117       | 34                       |
| A450X-13471      | 68-02-A199        | 116       | 116                      | 12025            | 45                | 87        | 1301                     | 14035            | 80                | 215       | 27                       |
| A529X-05571      | 68-02-B201        | 114       | 114                      |                  | 48                | 103       | 13                       | 14085            | 61-04-A133        | 167       | 167                      |
| 06571            | 68-02-A199        | 101       | 101                      |                  | 61-01             | 117       | 32                       |                  | 61-04-B139        | 167       | 167                      |
|                  | 68-02-B201        | 101       | 101                      |                  | 75-01             | 209       | 20                       |                  | 61-04-C145        | 167       | 167                      |
| 07371            | 68-02-A199        | 115       | 115                      | 12030            | 07-02             | 17        | 57                       | 16030            | 52-01             | 107       | 21                       |
| 07471            | 68-02-A199        | 117       | 117                      |                  | 11                | 19        | 17                       | 16040            | 07-02             | 13        | 7                        |
| A628T-46071      | 68-02-A199        | 102       | 102                      |                  | 23                | 29        | 3                        |                  | 14                | 23        | 6                        |
| A629X-51770      | 68-02-B201        | 102       | 102                      |                  | 62-01             | 153       | 5                        | 16085            | 11                | 19        | 14                       |
| A640T-30170      | 68-02-A199        | 104       | 104                      |                  | 68-01             | 197       | 3                        | 16120            | 11                | 19        | 13                       |
| A640X-58670      | 68-02-B201        | 104       | 104                      |                  | 68-01             | 197       | 6                        | 18060            | 14                | 23        | 20                       |
| A641T-56470      | 68-02-A199        | 110       | 110                      | 12035            | 07-02             | 13        | 9                        | 22070            | 20                | 27        | 8                        |
| A642X-33570      | 68-02-B201        | 110       | 110                      |                  | 20                | 27        | 12                       | 22080            | 20                | 27        | 5                        |
| A647X-50270      | 68-02-B201        | 112       | 112                      |                  | 46-04             | 101       | 38                       | 22090            | 25-01             | 31        | 12                       |
| A648D-01971      | 68-02-A199        | 113       | 113                      |                  | 48                | 103       | 29                       | F1115-08016      | 61-01             | 117       | 21                       |
| A860T-15770      | 68-02-A199        | 114       | 114                      |                  | 61-01             | 117       | 4                        | 08025            | 25-03             | 35        | 4                        |
| A860X-50670      | 68-02-B201        | 113       | 113                      |                  | 68-01             | 197       | 23                       | 08030            | 63-03             | 171       | 50                       |
| A866T-07070      | 68-02-A199        | 111       | 111                      | 12040            | 75-01             | 209       | 21                       | F1155-10020      | 52-01             | 107       | 15                       |
| A866X-28372      | 68-02-B201        | 111       | 111                      | 12045            | 05                | 9         | 4                        | 10025            | 55                | 113       | 21                       |
| A880T-28770      | 68-02-A199        | 107       | 107                      |                  | 25-01             | 31        | 4                        | 10030            | 36-03             | 71        | 9                        |
| A880X-74970      | 68-02-B201        | 107       | 107                      |                  | 25-02             | 33        | 3                        |                  | 52-02             | 109       | 101                      |
| F1035-06010      | 80                | 215       | 25                       |                  | 40                | 79        | 3                        | 10040            | 52-02             | 109       | 102                      |
| 06016            | 74-02             | 207       | 29                       |                  | 48                | 103       | 9                        | 10050            | 52-02             | 109       | 103                      |
| 06030            | 63-04             | 173       | 7                        |                  | 52-01             | 107       | 3                        | 10055            | 36-03             | 71        | 8                        |
| 06050            | 63-04             | 173       | 7                        |                  | 55                | 113       | 3                        | 10065            | 52-02             | 109       | 104                      |
| 08025            | 63-03             | 169       | 1                        |                  | 55                | 113       | 11                       | 10075            | 52-01             | 107       | 7                        |
|                  | 74-02             | 207       | 25                       |                  | 61-06             | 151       | 19                       | 10100            | 80                | 215       | 28                       |
| 08030            | 63-03             | 169       | 23                       |                  | 63-01             | 161       | 13                       | 12030            | 52-02             | 109       | 105                      |
|                  | 63-05             | 179       | 23                       |                  | 68-01             | 197       | 9                        | 16050            | 91-02             | 221       | 2801                     |
| 10016            | 63-05             | 175       | 8                        | 12050            | 62-01             | 153       | 12                       |                  | 91-02             | 221       | 2901                     |
|                  | 63-05             | 179       | 28                       | 12055            | 07-02             | 17        | 56                       | F1450-08020      | 48                | 105       | 38                       |
| 10020            | 43                | 83        | 10                       |                  | 46-03             | 97        | 10                       | 08035            | 32-01             | 43        | 40                       |
| 10025            | 43                | 83        | 8                        | 12060            | 07-02             | 17        | 51                       |                  | 63-01             | 161       | 33                       |
|                  | 63-04             | 173       | 16                       |                  | 25-01             | 31        | 28                       | 08045            | 63-01             | 161       | 32                       |
|                  | 80                | 215       | 26                       |                  | 48                | 103       | 8                        | 10025            | 75-01             | 209       | 11                       |
| 10030            | 36-01             | 67        | 15                       |                  | 68-01             | 197       | 10                       | 10030            | 55                | 113       | 25                       |
|                  | 63-02             | 167       | 22                       | 12070            | 36-02             | 69        | 9                        |                  | 75-01             | 209       | 10                       |
|                  | 63-05             | 175       | 5                        |                  | 61-01             | 117       | 10                       | 10050            | 55                | 113       | 26                       |
| 10035            | 62-01             | 153       | 30                       | 12075            | 14                | 23        | 2                        | 10055            | 75-01             | 209       | 9                        |
|                  | 63-05             | 175       | 5                        |                  | 61-01             | 117       | 16                       | F1455-08050      | 63-01             | 161       | 34                       |
|                  | 75-01             | 209       | 22                       | 12080            | 48                | 103       | 35                       | F1805-06012      | 46-04             | 101       | 19                       |
| 10045            | 61-06             | 151       | 17                       |                  | 68-01             | 197       | 10                       |                  | 61-04-A133        | 166       | 166                      |
| 10060            | 61-02             | 123       | 46                       | 12085            | 04                | 5         | 14                       |                  | 61-04-B139        | 166       | 166                      |
|                  | 61-02             | 123       | 52                       | 12090            | 68-01             | 197       | 2                        |                  | 61-04-C145        | 166       | 166                      |

# 部品番号順索引

## NUMERICAL PARTS INDEX

| 部品番号<br>PART NO. | グループ番号<br>GRP NO. | 頁<br>PAGE | 見出<br>番号<br>REF. NO. | 部品番号<br>PART NO. | グループ番号<br>GRP NO. | 頁<br>PAGE | 見出<br>番号<br>REF. NO. | 部品番号<br>PART NO. | グループ番号<br>GRP NO. | 頁<br>PAGE | 見出<br>番号<br>REF. NO. |
|------------------|-------------------|-----------|----------------------|------------------|-------------------|-----------|----------------------|------------------|-------------------|-----------|----------------------|
| F1805-06020      | 61-04-A133        | 170       |                      | F1805-10035      | 62-01             | 153       | 28                   | F1805-12035      | 66-01             | 191       | 2                    |
|                  | 61-04-B139        | 170       |                      | 10040            | 61-02             | 123       | 44                   |                  | 66-02             | 193       | 1                    |
|                  | 61-04-C145        | 170       |                      |                  | 63-03             | 171       | 41                   |                  | 66-03             | 195       | 2                    |
| 06025            | 63-05             | 181       | 39                   | 10050            | 61-02             | 121       | 22                   | 12040            | 42                | 81        | 10                   |
| 06030            | 61-02             | 121       | 26                   | 10055            | 61-02             | 123       | 51                   |                  | 45                | 87        | 21                   |
| 08016            | 52-02             | 109       | 106                  |                  | 61-02             | 123       | 52                   |                  | 48                | 103       | 11                   |
| 08020            | 25-03             | 35        | 11                   | 10065            | 04                | 7         | 25                   | 12050            | 63-02             | 167       | 26                   |
|                  | 46-04             | 101       | 24                   | 10070            | 63-05             | 181       | 41                   | F1825-08016      | 32-01             | 43        | 39                   |
|                  | 46-04             | 101       | 33                   | 12020            | 11                | 19        | 8                    |                  | 61-01             | 117       | 15                   |
|                  | 63-01             | 161       | 31                   |                  | 20                | 27        | 16                   | 08025            | 25-03             | 35        | 7                    |
|                  | 63-03             | 169       | 11                   |                  | 36-03             | 73        | 35                   | 10020            | 55                | 113       | 109                  |
| 08025            | 46-04             | 101       | 28                   |                  | 42                | 81        | 12                   | 10025            | 36-01             | 67        | 19                   |
|                  | 61-04-A133        | 169       |                      |                  | 71                | 203       | 4                    |                  | 62-01             | 153       | 3                    |
|                  | 61-04-B139        | 169       |                      | 12025            | 07-02             | 15        | 32                   | 12030            | 07-02             | 13        | 14                   |
|                  | 61-04-C145        | 169       |                      |                  | 07-02             | 15        | 38                   |                  | 07-02             | 13        | 18                   |
|                  | 62-01             | 153       | 25                   |                  | 07-02             | 17        | 60                   |                  | 30                | 37        | 16                   |
|                  | 74-02             | 207       | 24                   |                  | 13                | 21        | 7                    | 12040            | 63-04             | 173       | 14                   |
| 08030            | 61-02             | 119       | 17                   |                  | 25-01             | 31        | 19                   | F2005-10025      | 36-03             | 71        | 16                   |
|                  | 61-04-A133        | 168       |                      |                  | 32-01             | 39        | 13                   |                  | 46-04             | 101       | 10                   |
|                  | 61-04-B139        | 168       |                      |                  | 36-01             | 67        | 6                    | 10040            | 36-03             | 71        | 15                   |
|                  | 61-04-C145        | 168       |                      |                  | 36-03             | 71        | 11                   | 12020            | 36-03             | 71        | 2                    |
| 08035            | 61-02             | 119       | 17                   |                  | 43                | 83        | 3                    | 12025            | 32-01             | 39        | 12                   |
| 10016            | 20                | 27        | 16                   |                  | 46-02             | 93        | 9                    |                  | 46-03             | 97        | 25                   |
|                  | 63-05             | 179       | 34                   |                  | 46-03             | 97        | 24                   |                  | 52-01             | 107       | 19                   |
| 10020            | 11                | 19        | 25                   |                  | 46-03             | 99        | 35                   |                  | 52-02             | 109       | 107                  |
|                  | 11                | 19        | 28                   |                  | 46-03             | 99        | 38                   | 12030            | 46-03             | 97        | 14                   |
|                  | 13                | 21        | 17                   |                  | 48                | 103       | 12                   |                  | 52-01             | 107       | 5                    |
|                  | 23                | 29        | 6                    |                  | 61-06             | 151       | 15                   | 12035            | 46-03             | 97        | 8                    |
|                  | 30                | 37        | 10                   |                  | 62-01             | 153       | 2                    | F2300-06000      | 74-02             | 207       | 30                   |
|                  | 36-03             | 75        | 45                   |                  | 63-03             | 169       | 3                    | 08000            | 32-01             | 43        | 42                   |
|                  | 61-02             | 123       | 50                   | 12030            | 05                | 9         | 7                    |                  | 48                | 105       | 39                   |
|                  | 63-01             | 161       | 18                   |                  | 13                | 21        | 3                    |                  | 61-02             | 119       | 19                   |
|                  | 63-02             | 167       | 25                   |                  | 30                | 37        | 12                   |                  | 63-01             | 163       | 36                   |
|                  | 63-05             | 181       | 43                   |                  | 30                | 37        | 24                   |                  | 63-03             | 169       | 26                   |
|                  | 80                | 215       | 29                   |                  | 36-01             | 67        | 10                   |                  | 74-02             | 207       | 26                   |
| 10025            | 30                | 37        | 6                    |                  | 36-02             | 69        | 11                   | 10000            | 36-01             | 67        | 18                   |
|                  | 32-01             | 43        | 52                   |                  | 36-03             | 73        | 33                   |                  | 39                | 77        | 103                  |
|                  | 42                | 81        | 5                    |                  | 45                | 85        | 6                    |                  | 55                | 113       | 27                   |
|                  | 46-01             | 89        | 4                    |                  | 46-01             | 89        | 18                   |                  | 61-02             | 123       | 45                   |
|                  | 46-01             | 89        | 17                   |                  | 46-01             | 89        | 31                   |                  | 62-01             | 153       | 31                   |
|                  | 46-02             | 95        | 24                   |                  | 46-02             | 93        | 12                   |                  | 75-01             | 209       | 12                   |
|                  | 46-04             | 101       | 37                   |                  | 52-01             | 107       | 23                   | 12000            | 52-02             | 111       | 149                  |
|                  | 55                | 115       | 31                   | 12035            | 25-01             | 31        | 3                    |                  | 62-01             | 153       | 6                    |
|                  | 74-01             | 205       | 5                    |                  | 25-01             | 31        | 20                   | 16000            | 11                | 19        | 15                   |
| 10030            | 45                | 87        | 18                   |                  | 25-01             | 31        | 25                   | 18000            | 14                | 23        | 15                   |
|                  | 46-01             | 89        | 14                   |                  | 25-02             | 33        | 5                    | F2305-08000      | 74-02             | 207       | 1201                 |
|                  | 46-02             | 93        | 13                   |                  | 39                | 77        | 4                    | 10000            | 04                | 5         | 9                    |
|                  | 55                | 113       | 108                  |                  | 46-03             | 97        | 9                    | 12000            | 04                | 5         | 1101                 |
|                  | 55                | 113       | 13                   |                  | 52-01             | 107       | 2                    |                  | 45                | 87        | 17                   |
| 10035            | 35                | 65        | 126                  |                  | 63-04             | 173       | 14                   | 14000            | 61-02             | 119       | 2                    |

部品番号順索引

NUMERICAL PARTS INDEX

| 部品番号        | グループ番号     | 頁    | 見出       | 部品番号        | グループ番号  | 頁    | 見出       | 部品番号        | グループ番号     | 頁    | 見出       |
|-------------|------------|------|----------|-------------|---------|------|----------|-------------|------------|------|----------|
| PART NO.    | GRP NO.    | PAGE | REF. NO. | PART NO.    | GRP NO. | PAGE | REF. NO. | PART NO.    | GRP NO.    | PAGE | REF. NO. |
| F2320-06000 | 63-04      | 173  | 12       | F2515-08000 | 62-03   | 157  | 108      | F2515-12000 | 46-04      | 101  | 39       |
| 08000       | 63-03      | 171  | 47       |             | 62-03   | 157  | 208      |             | 48         | 103  | 10       |
| 14000       | 68-01      | 197  | 22       |             | 63-01   | 161  | 35       |             | 48         | 103  | 36       |
| 18000       | 14         | 23   | 21       |             | 63-03   | 169  | 2        |             | 52-01      | 107  | 4        |
|             | 68-01      | 197  | 13       |             | 63-03   | 169  | 25       |             | 52-02      | 109  | 109      |
| 24000       | 45         | 85   | 114      |             | 63-05   | 179  | 25       |             | 52-02      | 111  | 148      |
|             | 45         | 85   | 214      |             | 74-02   | 207  | 1202     |             | 55         | 113  | 8        |
| F2325-24000 | 61-04-A133 | 172  |          |             | 74-02   | 207  | 27       |             | 55         | 113  | 12       |
|             | 61-04-B139 | 172  |          |             | 80      | 215  | 31       |             | 61-01      | 117  | 6        |
|             | 61-04-C145 | 172  |          | 10000       | 04      | 7    | 27       |             | 61-01      | 117  | 9        |
| 30000       | 48         | 103  | 21       |             | 36-01   | 67   | 3        |             | 61-01      | 117  | 11       |
| F2400-08000 | 63-05      | 179  | 24       |             | 36-01   | 67   | 9        |             | 61-01      | 117  | 17       |
| 10000       | 63-05      | 175  | 6        |             | 36-01   | 67   | 17       |             | 61-01      | 117  | 33       |
|             | 63-05      | 179  | 29       |             | 36-03   | 71   | 10       |             | 61-06      | 151  | 20       |
| F2440-08000 | 63-03      | 171  | 49       |             | 39      | 77   | 104      |             | 62-01      | 153  | 7        |
| 12000       | 32-01      | 39   | 16       |             | 43      | 83   | 9        |             | 62-01      | 153  | 13       |
|             | 32-02      | 45   | 10       |             | 46-04   | 101  | 5        |             | 63-01      | 161  | 19       |
| F2445-12000 | 32-01      | 43   | 49       |             | 52-01   | 107  | 8        |             | 63-03      | 171  | 34       |
| F2500-06000 | 61-04-A133 | 171  |          |             | 52-01   | 107  | 16       |             | 68-01      | 197  | 4        |
|             | 61-04-B139 | 171  |          |             | 52-02   | 109  | 108      |             | 68-01      | 197  | 11       |
|             | 61-04-C145 | 171  |          |             | 55      | 113  | 22       | 14000       | 36-03      | 73   | 42       |
| 08000       | 25-03      | 35   | 6        |             | 55      | 113  | 28       |             | 45         | 87   | 20       |
|             | 32-01      | 43   | 44       |             | 61-02   | 123  | 47       |             | 61-01      | 117  | 35       |
|             | 62-03      | 157  | 109      |             | 62-01   | 153  | 32       |             | 61-04-A133 | 173  |          |
|             | 62-03      | 157  | 209      |             | 63-02   | 167  | 23       |             | 61-04-B139 | 173  |          |
|             | 63-03      | 169  | 24       |             | 63-05   | 175  | 7        |             | 61-04-C145 | 173  |          |
| 10000       | 04         | 7    | 26       |             | 63-05   | 179  | 30       | 16000       | 07-02      | 13   | 8        |
|             | 36-01      | 67   | 16       |             | 63-05   | 181  | 42       |             | 11         | 19   | 16       |
|             | 39         | 77   | 105      |             | 74-01   | 205  | 18       |             | 14         | 23   | 7        |
|             | 61-02      | 121  | 23       |             | 75-01   | 209  | 4        |             | 52-01      | 107  | 22       |
|             | 62-01      | 153  | 29       |             | 75-01   | 209  | 13       | 22000       | 25-01      | 31   | 13       |
|             | 63-02      | 167  | 24       |             | 80      | 215  | 32       | 24000       | 45         | 85   | 115      |
|             | 63-04      | 173  | 17       | 12000       | 04      | 5    | 15       |             | 45         | 85   | 215      |
| 12000       | 36-03      | 71   | 3        |             | 05      | 9    | 5        |             | 61-04-A133 | 174  |          |
|             | 36-03      | 73   | 36       |             | 07-02   | 13   | 10       |             | 61-04-B139 | 174  |          |
|             | 39         | 77   | 5        |             | 07-02   | 17   | 52       |             | 61-04-C145 | 174  |          |
|             | 40         | 79   | 6        |             | 07-02   | 17   | 58       | 30000       | 25-02      | 33   | 8        |
|             | 55         | 113  | 7        |             | 07-02   | 17   | 61       |             | 48         | 103  | 22       |
|             | 63-05      | 175  | 3        |             | 11      | 19   | 18       | F2841-40040 | 35         | 65   | 124      |
|             | 68-01      | 197  | 5        |             | 14      | 23   | 3        | F2846-05000 | 20         | 27   | 201      |
|             | 71         | 203  | 5        |             | 20      | 27   | 13       | 10000       | 80         | 215  | 33       |
| 14000       | 32-01      | 39   | 8        |             | 23      | 29   | 4        | 12000       | 05         | 9    | 3        |
| F2515-06000 | 63-04      | 173  | 8        |             | 25-01   | 31   | 5        |             | 07-01      | 11   | 5        |
|             | 74-02      | 207  | 31       |             | 25-02   | 33   | 4        |             | 07-01      | 11   | 21       |
|             | 80         | 215  | 30       |             | 32-02   | 45   | 12       |             | 25-01      | 31   | 21       |
| 08000       | 25-03      | 35   | 5        |             | 35      | 65   | 3        |             | 48         | 103  | 7        |
|             | 32-01      | 43   | 43       |             | 36-02   | 69   | 10       | 14000       | 07-01      | 11   | 18       |
|             | 48         | 105  | 40       |             | 40      | 79   | 5        |             | 11         | 19   | 9        |
|             | 61-01      | 117  | 22       |             | 45      | 87   | 1302     |             | 25-01      | 31   | 6        |
|             | 61-02      | 119  | 18       |             | 46-03   | 97   | 11       | 20000       | 07-01      | 11   | 14       |

部品番号順索引

NUMERICAL PARTS INDEX

| 部品番号        | グループ番号     | 頁    | 見出       | 部品番号        | グループ番号     | 頁    | 見出       | 部品番号        | グループ番号     | 頁    | 見出       |
|-------------|------------|------|----------|-------------|------------|------|----------|-------------|------------|------|----------|
| PART NO.    | GRP NO.    | PAGE | REF. NO. | PART NO.    | GRP NO.    | PAGE | REF. NO. | PART NO.    | GRP NO.    | PAGE | REF. NO. |
| F2846-20000 | 20         | 27   | 3        | F3153-09500 | 45         | 85   | 3        | F3200-02500 | 68-01      | 197  | 20       |
|             | 25-01      | 31   | 7        |             | 94-01      | 225  | 108      | 04500       | 48         | 103  | 25       |
| F2870-07022 | 48         | 103  | 20       | 10000       | 46-03      | 97   | 7        | F3202-03000 | 63-03      | 171  | 37       |
| 07025       | 25-02      | 33   | 7        |             | 94-01      | 225  | 109      | 03200       | 63-03      | 171  | 38       |
|             | 45         | 85   | 116      | 10500       | 75-02      | 211  | 137      | 03500       | 74-01      | 205  | 11       |
|             | 45         | 85   | 216      | 11000       | 74-01      | 205  | 4        | 04700       | 63-01      | 161  | 29       |
|             | 61-04-A133 | 175  |          |             | 94-01      | 225  | 110      | 05200       | 45         | 87   | 1303     |
|             | 61-04-B139 | 175  |          | 12000       | 80         | 215  | 38       |             | 63-01      | 161  | 28       |
|             | 61-04-C145 | 175  |          | 12500       | 11         | 19   | 27       | 06200       | 68-01      | 197  | 19       |
| 07028       | 80         | 215  | 34       |             | 94-01      | 225  | 111      | 07000       | 17         | 25   | 4        |
| 10032       | 25-02      | 33   | 16       | 13000       | 80         | 215  | 39       | 09000       | 45         | 85   | 117      |
| F3003-01831 | 25-01      | 31   | 22       | 14500       | 63-01      | 161  | 8        |             | 45         | 85   | 217      |
|             | 94-03      | 233  | 101      |             | 63-04      | 173  | 2        | 10000       | 25-02      | 33   | 11       |
| F3012-05023 | 80         | 215  | 35       |             | 94-01      | 225  | 112      | F3204-00400 | 74-01      | 205  | 16       |
| 08523       | 80         | 215  | 36       | 17000       | 45         | 85   | 103      | F3303-10000 | 68-01      | 197  | 21       |
| F3150-00800 | 61-04-A133 | 177  |          |             | 45         | 85   | 203      | F3304-10000 | 80         | 215  | 40       |
|             | 61-04-B139 | 177  |          | 20000       | 94-01      | 225  | 113      | F4002-05100 | 45         | 87   | 10       |
|             | 61-04-C145 | 177  |          |             | 52-02      | 109  | 111      |             | 46-03      | 97   | 16       |
| 01400       | 62-03      | 157  | 105      | 25000       | 94-01      | 225  | 114      | 08170       | 52-02      | 109  | 112      |
|             | 62-03      | 157  | 205      | F3156-02500 | 61-02      | 121  | 34       | 12120       | 07-02      | 13   | 26       |
| 01500       | 61-01      | 117  | 3        |             | 74-02      | 207  | 11       | F4010-25007 | 36-03      | 73   | 31       |
| 01800       | 48         | 103  | 6        | 03000       | 39         | 77   | 106      | 50007       | 46-02      | 93   | 4        |
| 02000       | 04         | 5    | 17       |             | 94-01      | 225  | 115      | 76015       | 46-04      | 101  | 34       |
|             | 94-01      | 225  | 101      | 03500       | 61-04-A135 | 178  |          | F4106-20000 | 75-01      | 209  | 18       |
| 02600       | 61-02      | 119  | 6        |             | 61-04-B141 | 178  |          | F4110-10000 | 61-06      | 151  | 2        |
|             | 94-01      | 225  | 102      |             | 61-04-C147 | 178  |          |             | 61-06      | 151  | 9        |
| 03400       | 07-01      | 11   | 16       | 04000       | 07-02      | 15   | 31       | 14000       | 74-01      | 205  | 23       |
|             | 07-01      | 11   | 24       |             | 36-02      | 69   | 12       | 16000       | 74-01      | 205  | 25       |
|             | 61-02      | 119  | 5        |             | 40         | 79   | 7        | 20000       | 75-01      | 209  | 14       |
| 04200       | 43         | 83   | 7        |             | 45         | 85   | 118      | F4202-10000 | 55         | 115  | 33       |
|             | 61-02      | 119  | 4        |             | 45         | 85   | 218      |             | 75-02      | 213  | 153      |
|             | 94-01      | 225  | 103      |             | 94-01      | 225  | 116      | 12000       | 74-02      | 207  | 17       |
| F3153-02500 | 45         | 85   | 5        | 04500       | 36-01      | 67   | 11       | 14000       | 61-03-A125 | 103  |          |
|             | 48         | 103  | 5        |             | 36-02      | 69   | 8        |             | 61-03-B127 | 103  |          |
|             | 61-02      | 121  | 34       |             | 94-01      | 225  | 117      |             | 61-03-C129 | 103  |          |
|             | 94-01      | 225  | 104      | 05000       | 13         | 21   | 6        |             | 74-01      | 205  | 24       |
| 03500       | 61-04-A133 | 178  |          |             | 36-01      | 67   | 12       |             | 94-01      | 225  | 120      |
|             | 61-04-B141 | 178  |          |             | 94-01      | 225  | 118      | 16000       | 74-01      | 205  | 26       |
|             | 61-04-C147 | 178  |          | 06000       | 13         | 21   | 5        | 20000       | 74-02      | 207  | 6        |
| 04000       | 04         | 5    | 16       |             | 94-01      | 225  | 105      |             | 75-01      | 209  | 15       |
| 04500       | 46-04      | 101  | 8        | 06500       | 36-01      | 67   | 4        | 27000       | 32-01      | 41   | 28       |
| 06000       | 46-01      | 89   | 19       |             | 94-01      | 225  | 106      |             | 32-02      | 45   | 6        |
|             | 94-01      | 225  | 105      | 07500       | 40         | 79   | 9        |             | 94-01      | 225  | 121      |
| 06500       | 46-01      | 89   | 2        |             | 94-01      | 225  | 119      | F4300-00800 | 45         | 87   | 9        |
|             | 94-01      | 225  | 106      | 08000       | 61-04-A135 | 179  |          | 01000       | 46-03      | 97   | 17       |
| 07000       | 80         | 215  | 37       |             | 61-04-B141 | 179  |          | 01200       | 52-02      | 109  | 113      |
| 08000       | 52-02      | 109  | 110      |             | 61-04-C147 | 179  |          | F4510-06000 | 61-02      | 123  | 39       |
| 09000       | 25-01      | 31   | 24       | 08500       | 75-02      | 211  | 132      | F4521-06300 | 61-02      | 123  | 40       |
|             | 48         | 103  | 4        | F3200-02500 | 61-02      | 121  | 35       | F4540-06300 | 07-02      | 15   | 34       |
|             | 94-01      | 225  | 107      |             | 63-01      | 161  | 27       |             | 40         | 79   | 10       |

部 品 番 号 順 索 引

NUMERICAL PARTS INDEX

| 部品番号        | グループ番号     | 頁    | 見出       | 部品番号        | グループ番号     | 頁    | 見出       | 部品番号        | グループ番号  | 頁    | 見出       |
|-------------|------------|------|----------|-------------|------------|------|----------|-------------|---------|------|----------|
| PART NO.    | GRP NO.    | PAGE | REF. NO. | PART NO.    | GRP NO.    | PAGE | REF. NO. | PART NO.    | GRP NO. | PAGE | REF. NO. |
| F4540-06300 | 63-02      | 165  | 2        | F5006-10000 | 32-02      | 45   | 7        | F9614-27000 | 91-01   | 219  | 111      |
|             | 63-05      | 177  | 13       |             | 39         | 77   | 111      | 30000       | 91-01   | 219  | 112      |
|             | 63-05      | 177  | 14       |             | 45         | 87   | 11       | 32000       | 91-01   | 219  | 113      |
|             | 74-01      | 205  | 19       |             | 46-01      | 91   | 35       | F9615-25000 | 91-01   | 219  | 114      |
|             | 75-01      | 209  | 24       |             | 46-04      | 101  | 16       | F9617-10000 | 91-01   | 219  | 115      |
| 08000       | 39         | 77   | 8        | 13000       | 39         | 77   | 110      | F9618-30000 | 91-01   | 219  | 116      |
|             | 63-02      | 165  | 4        |             | 63-02      | 165  | 15       | F9620-15000 | 91-01   | 219  | 117      |
|             | 63-02      | 165  | 6        |             | 63-04      | 173  | 15       | F9625-20000 | 91-01   | 219  | 118      |
|             | 63-02      | 165  | 14       | 17000       | 13         | 21   | 8        | F9630-15000 | 91-01   | 219  | 119      |
|             | 63-02      | 167  | 32       |             | 61-06      | 151  | 12       | MC420083    | 91-01   | 219  | 120      |
| 10000       | 61-06      | 151  | 14       | 21000       | 52-02      | 109  | 115      | ME031518    | 07-02   | 13   | 22       |
|             | 63-02      | 165  | 6        | F8001-30014 | 61-03-A125 | 114  | 114      | ME040203    | 75-02   | 211  | 120      |
| 12000       | 42         | 81   | 8        |             | 61-03-B127 | 114  | 114      | ME040204    | 75-02   | 211  | 122      |
| F4560-06300 | 63-02      | 165  | 3        |             | 61-03-C129 | 114  | 114      | ME040-24401 | 63-05   | 175  | 902      |
|             | 63-05      | 177  | 14       | 40014       | 61-03-A125 | 115  | 115      | ME040245    | 63-05   | 175  | 903      |
| 08000       | 25-02      | 33   | 14       |             | 61-03-B127 | 115  | 115      | ME040248    | 63-05   | 177  | 914      |
|             | 36-03      | 71   | 18       |             | 61-03-C129 | 115  | 115      | ME040249    | 63-05   | 177  | 913      |
|             | 39         | 77   | 8        | F8006-06204 | 63-01      | 161  | 26       | ME048002    | 75-02   | 211  | 103      |
|             | 63-02      | 165  | 1        |             | 74-01      | 205  | 2        | ME048003    | 75-02   | 211  | 102      |
| 10000       | 63-02      | 165  | 5        | 06205       | 63-01      | 161  | 25       | ME048005    | 75-02   | 211  | 107      |
| F4610-08000 | 63-02      | 165  | 19       | 06207       | 75-02      | 211  | 141      |             | 75-02   | 211  | 115      |
| 10000       | 74-01      | 205  | 21       | 06210       | 25-02      | 33   | 12       | ME048006    | 75-02   | 211  | 109      |
| 12000       | 36-03      | 73   | 24       | F8007-06200 | 63-03      | 171  | 35       | ME048007    | 75-02   | 211  | 106      |
|             | 74-02      | 207  | 16       | 06201       | 63-03      | 171  | 36       |             | 75-02   | 211  | 114      |
| 14000       | 36-03      | 73   | 43       | 06208       | 20         | 27   | 10       | ME048009    | 75-02   | 211  | 123      |
|             | 61-04-A135 | 181  | 181      | F8008-06208 | 45         | 85   | 112      | ME048010    | 75-02   | 211  | 113      |
|             | 61-04-B141 | 181  | 181      |             | 45         | 85   | 212      | ME048012    | 75-02   | 211  | 116      |
|             | 61-04-C147 | 181  | 181      | F8010-06309 | 25-02      | 33   | 10       | ME064526    | 39      | 77   | 108      |
|             | 62-01      | 153  | 21       |             | 48         | 103  | 24       | ME067029    | 75-02   | 211  | 112      |
|             | 63-02      | 165  | 17       | 06310       | 48         | 103  | 23       | ME067030    | 75-02   | 211  | 105      |
|             | 63-05      | 177  | 10       | F8012-06305 | 68-01      | 197  | 18       | ME068006    | 75-02   | 211  | 148      |
| 16000       | 36-03      | 71   | 4        | 06308       | 45         | 85   | 111      | ME550211    | 80      | 215  | 12       |
| F5000-10000 | 55         | 115  | 32       |             | 45         | 85   | 211      | ME550442    | 80      | 217  | 50       |
| 12000       | 07-01      | 11   | 6        | F8140-30214 | 80         | 215  | 42       | ME620200    | 80      | 217  | 53       |
|             | 61-04-A131 | 114  | 114      | F8143-32207 | 61-04-A131 | 115  | 115      | ME620332    | 80      | 217  | 51       |
|             | 61-04-B137 | 114  | 114      |             | 61-04-B137 | 115  | 115      | ME663744    | 80      | 217  | 52       |
|             | 61-04-C143 | 114  | 114      |             | 61-04-C143 | 115  | 115      | MF240022    | 75-02   | 211  | 121      |
| 16000       | 13         | 21   | 22       | 32214       | 80         | 215  | 43       | MF240049    | 75-02   | 211  | 134      |
|             | 46-01      | 89   | 21       | F9600-07008 | 91-01      | 219  | 101      | MF240080    | 75-02   | 213  | 150      |
| 20000       | 13         | 21   | 11       | 10012       | 91-01      | 219  | 102      | MF503515    | 75-02   | 211  | 140      |
|             | 52-02      | 109  | 114      | 14017       | 91-01      | 219  | 103      | MH000183    | 55      | 113  | 5        |
|             | 80         | 215  | 41       | 19022       | 91-01      | 219  | 104      | MH000236    | 61-01   | 117  | 5        |
| 24000       | 11         | 19   | 29       | 24027       | 91-01      | 219  | 105      | MH000854    | 04      | 5    | 21       |
|             | 32-01      | 41   | 29       | 30032       | 91-01      | 219  | 106      | MH004059    | 75-02   | 211  | 108      |
| 36000       | 13         | 21   | 9        | 36041       | 91-01      | 219  | 107      |             | 75-02   | 211  | 144      |
| F5005-10001 | 07-02      | 15   | 33       | F9611-15000 | 91-02      | 221  | 12       | MH004069    | 35      | 65   | 125      |
|             | 40         | 79   | 102      | F9614-17000 | 91-01      | 219  | 108      | MH020258    | 61-02   | 121  | 24       |
| 21001       | 46-01      | 89   | 23       | 22000       | 91-01      | 219  | 109      |             | 63-05   | 181  | 37       |
|             | 46-03      | 97   | 32       | 24000       | 91-01      | 219  | 4        | MH020259    | 61-02   | 121  | 25       |
| F5006-10000 | 32-01      | 39   | 3        |             | 91-01      | 219  | 110      |             | 63-05   | 181  | 38       |

部品番号順索引  
NUMERICAL PARTS INDEX

| 部品番号        | グループ番号     | 頁    | 見出番号     | 部品番号        | グループ番号     | 頁    | 見出番号     | 部品番号        | グループ番号     | 頁    | 見出番号     |
|-------------|------------|------|----------|-------------|------------|------|----------|-------------|------------|------|----------|
| PART NO.    | GRP NO.    | PAGE | REF. NO. | PART NO.    | GRP NO.    | PAGE | REF. NO. | PART NO.    | GRP NO.    | PAGE | REF. NO. |
| MH022324    | 48         | 103  | 32       | 04122-29016 | 62-04      | 159  | 105      | 04343-37100 | 68-01      | 197  | 24       |
| MH035067    | 63-02      | 165  | 1604     | 29018       | 62-04      | 159  | 106      | 68-02-A199  |            | 199  | 1        |
|             | 63-05      | 177  | 911      | 29019       | 62-04      | 159  | 107      | 38000       | 68-01      | 197  | 24       |
| MH035069    | 63-05      | 177  | 907      | 29020       | 62-04      | 159  | 125      | 68-02-B201  |            | 201  | 1        |
| MH035070    | 63-05      | 175  | 905      | 29021       | 62-04      | 159  | 108      | 04382-17400 | 30         | 37   | 19       |
| MH035100    | 75-02      | 211  | 104      | 29023       | 62-04      | 159  | 110      | 04392-21151 | 13         | 21   | 21       |
| MH035101    | 75-02      | 211  | 111      | 29024       | 62-04      | 159  | 127      | 04410-11700 | 63-04      | 173  | 22       |
| MH035102    | 75-02      | 211  | 110      | 29025       | 62-04      | 159  | 128      | 11800       | 63-04      | 173  | 23       |
| MH035103    | 75-02      | 211  | 117      | 29026       | 62-04      | 159  | 111      | 12300       | 63-01      | 161  | 5        |
| MH037084    | 63-02      | 165  | 1603     | 29027       | 62-04      | 159  | 112      |             | 63-04      | 173  | 18       |
|             | 63-05      | 177  | 908      | 29028       | 62-04      | 159  | 113      | 13200       | 63-04      | 173  | 3        |
| MH037087    | 63-05      | 177  | 906      | 29029       | 62-04      | 159  | 114      | 14200       | 11         | 19   | 4        |
| MH037088    | 63-05      | 177  | 910      | 29031       | 62-04      | 159  | 115      | 14600       | 63-04      | 173  | 4        |
| MH037134    | 63-05      | 177  | 909      | 29032       | 62-04      | 159  | 116      | 14700       | 63-04      | 173  | 5        |
| MH039351    | 75-01      | 209  | 16       | 29033       | 62-04      | 159  | 117      | 16500       | 11         | 19   | 5        |
| MH060037    | 91-01      | 219  | 120      | 29034       | 62-04      | 159  | 118      |             | 63-04      | 173  | 20       |
| MM321420    | 91-02      | 221  | 7        | 29035       | 62-04      | 159  | 119      | 17100       | 11         | 19   | 6        |
| S930P-37201 | 68-02-A199 |      | 106      | 29036       | 62-04      | 159  | 120      | 17200       | 11         | 19   | 5        |
| 37270       | 68-02-B201 |      | 106      | 29037       | 62-04      | 159  | 121      | 32100       | 63-04      | 173  | 19       |
| 80770       | 68-02-B201 |      | 108      | 29038       | 62-04      | 159  | 122      | 32900       | 63-04      | 173  | 21       |
| 80870       | 68-02-A199 |      | 108      | 29039       | 62-04      | 159  | 123      | 04442-15001 | 40         | 79   | 11       |
| 00665-02048 | 33-01      | 49   | 125      | 29041       | 62-04      | 159  | 124      | 04821-25100 | 66-02      | 193  | 5        |
|             | 33-02      | 51   | 125      | 39000       | 62-04      | 159  | 1        | 04823-85000 | 66-02      | 193  | 4        |
|             | 33-03      | 53   | 119      | 39012       | 62-04      | 159  | 126      | 04826-20050 | 43         | 83   | 6        |
|             | 33-04      | 55   | 119      | 39022       | 62-04      | 159  | 109      | 21000       | 04         | 5    | 1901     |
|             | 33-05      | 57   | 119      | 041608      | 63-07      | 187  | 118      |             | 61-04-A131 |      | 128      |
|             | 33-06      | 59   | 119      | 041609      | 63-07      | 187  | 109      |             | 61-04-B137 |      | 128      |
|             | 33-07      | 61   | 119      | 041610      | 63-07      | 187  | 116      |             | 61-04-C143 |      | 128      |
|             | 61-04-A133 | 161  | 041648   | 041648      | 63-07      | 187  | 130      | 22000       | 07-01      | 11   | 25       |
|             | 61-04-B139 | 161  | 041649   | 041649      | 63-07      | 187  | 108      |             | 63-01      | 161  | 7        |
|             | 61-04-C145 | 161  | 041672   | 041672      | 63-07      | 187  | 128      | 22500       | 01         | 3    | 201      |
| 02973-14570 | 61-05      | 149  | 115      | 041714      | 63-07      | 187  | 104      |             | 01         | 3    | 401      |
| 03349-25000 | 80         | 215  | 44       | 041755      | 63-07      | 187  | 115      |             | 07-01      | 11   | 9        |
| 03452-23002 | 80         | 215  | 45       | 041766      | 63-07      | 187  | 126      | 22800       | 01         | 3    | 202      |
| 040310      | 63-07      | 189  | 141      | 041774      | 63-07      | 187  | 111      |             | 01         | 3    | 402      |
| 040419      | 63-07      | 189  | 153      | 041872      | 63-07      | 187  | 137      | 24000       | 07-01      | 11   | 19       |
| 04065-03900 | 66-02      | 193  | 3        | 041873      | 63-07      | 187  | 132      | 40020       | 46-03      | 97   | 27       |
| 15010       | 66-02      | 193  | 7        | 041945      | 63-07      | 187  | 106      | 40025       | 46-02      | 93   | 18       |
| 29020       | 66-02      | 193  | 6        | 041947      | 63-07      | 189  | 152      | 40032       | 46-02      | 95   | 26       |
| 61001       | 66-02      | 193  | 2        | 042338      | 63-07      | 189  | 149      |             | 46-02      | 95   | 27       |
| 040793      | 63-07      | 187  | 119      | 04245-00120 | 61-04-A133 | 160  |          | 40040       | 46-02      | 95   | 23       |
| 040824      | 63-07      | 189  | 145      |             | 61-04-B139 | 160  |          |             | 46-03      | 97   | 22       |
| 040904      | 63-07      | 187  | 103      |             | 61-04-C145 | 160  |          | 40065       | 46-03      | 97   | 6        |
| 041039      | 63-07      | 187  | 102      |             | 61-05      | 149  | 1        | 04827-71000 | 01         | 3    | 203      |
| 041042      | 63-07      | 189  | 159      | 04250-90060 | 63-06      | 183  | 1        |             | 01         | 3    | 403      |
| 04122-28900 | 62-01      | 153  | 10       | 90180       | 63-07      | 187  | 1        |             | 07-01      | 11   | 22       |
| 29011       | 62-04      | 159  | 101      | 90190       | 63-07      | 187  | 1        | 71300       | 01         | 3    | 404      |
| 29013       | 62-04      | 159  | 102      | 90440       | 63-01      | 161  | 4        |             | 07-01      | 11   | 8        |
| 29014       | 62-04      | 159  | 103      | 04322-40100 | 66-03      | 195  | 3        |             | 07-01      | 11   | 17       |
| 29015       | 62-04      | 159  | 104      | 50001       | 66-01      | 191  | 3        |             | 25-02      | 33   | 15       |

部品番号順索引

NUMERICAL PARTS INDEX

| 部品番号        | グループ番号     | 頁    | 見出番号     | 部品番号        | グループ番号     | 頁    | 見出番号     | 部品番号        | グループ番号  | 頁    | 見出番号     |
|-------------|------------|------|----------|-------------|------------|------|----------|-------------|---------|------|----------|
| PART NO.    | GRP NO.    | PAGE | REF. NO. | PART NO.    | GRP NO.    | PAGE | REF. NO. | PART NO.    | GRP NO. | PAGE | REF. NO. |
| 04827-71300 | 61-01      | 117  | 2        | 05902-08210 | 63-03      | 171  | 45       | 05946-02001 | 80      | 217  | 48       |
| 04865-09001 | 48         | 103  | 26       | 05910-42074 | 45         | 85   | 7        |             | 94-01   | 225  | 134      |
|             | 94-03      | 233  | 102      | 05946-00801 | 61-02      | 121  | 36       | 02401       | 11      | 19   | 30       |
| 05317-40800 | 46-03      | 97   | 18       |             | 61-04-A133 | 162  |          |             | 32-01   | 41   | 30       |
| 41200       | 63-05      | 179  | 27       |             | 61-04-B139 | 162  |          |             | 62-01   | 153  | 11       |
| 50400       | 43         | 83   | 101      |             | 61-04-C145 | 162  |          |             | 94-01   | 225  | 135      |
| 50700       | 46-02      | 93   | 5        |             | 62-02      | 155  | 104      | 02701       | 80      | 217  | 49       |
|             | 46-02      | 93   | 16       |             | 62-02      | 155  | 204      | 03601       | 13      | 21   | 10       |
| 50800       | 46-04      | 101  | 35       |             | 62-03      | 157  | 111      |             | 94-01   | 227  | 136      |
| 80480       | 36-03      | 73   | 32       |             | 62-03      | 157  | 211      | 05977-12040 | 63-01   | 161  | 17       |
| 05507-00080 | 61-04-A133 | 177  |          |             | 63-02      | 165  | 20       | 05978-12165 | 55      | 113  | 6        |
|             | 61-04-B139 | 177  |          |             | 94-02      | 231  | 178      | 12170       | 55      | 115  | 34       |
|             | 61-04-C145 | 177  |          | 01601       | 61-03-A125 | 116  |          | 12290       | 55      | 113  | 4        |
| 00100       | 94-02      | 231  | 182      |             | 61-03-B127 | 116  |          | 05979-10115 | 52-02   | 109  | 118      |
| 00110       | 94-01      | 225  | 122      |             | 61-03-C129 | 116  |          | 10130       | 52-02   | 109  | 119      |
| 00140       | 39         | 77   | 107      |             | 61-04-A133 | 163  |          | 10150       | 52-02   | 109  | 120      |
|             | 94-01      | 225  | 123      |             | 61-04-B139 | 163  |          | 07700-12020 | 32-02   | 45   | 11       |
| 00150       | 45         | 85   | 4        |             | 61-04-C145 | 163  |          | 07701-12025 | 32-02   | 47   | 15       |
|             | 94-01      | 225  | 124      |             | 61-06      | 151  | 5        | 07707-12040 | 32-01   | 39   | 15       |
| 00160       | 94-01      | 225  | 125      |             | 74-01      | 205  | 22       |             | 32-02   | 45   | 9        |
| 00180       | 36-02      | 69   | 6        |             | 94-01      | 225  | 130      | 12045       | 32-01   | 39   | 14       |
|             | 40         | 79   | 8        | 01201       | 07-01      | 11   | 7        | 12055       | 32-01   | 43   | 47       |
|             | 94-01      | 225  | 126      |             | 07-01      | 11   | 13       | 07716-12030 | 32-01   | 41   | 26       |
| 00200       | 04         | 5    | 17       |             | 36-03      | 73   | 25       | 07771-00080 | 63-03   | 169  | 15       |
|             | 94-01      | 225  | 101      |             | 48         | 103  | 14       | 08223-07080 | 63-03   | 169  | 22       |
| 00250       | 39         | 77   | 109      |             | 61-04-A133 | 164  |          | 10800       | 63-03   | 169  | 6        |
|             | 94-01      | 225  | 127      |             | 61-04-B139 | 164  |          | 08302-06000 | 63-04   | 173  | 11       |
| 00340       | 07-01      | 11   | 16       |             | 61-04-C145 | 164  |          | 09413-00800 | 63-03   | 171  | 48       |
|             | 07-01      | 11   | 24       |             | 94-01      | 225  | 131      | 01801       | 68-01   | 197  | 22       |
|             | 94-01      | 225  | 128      | 01401       | 36-03      | 75   | 44       | 09480-01801 | 68-01   | 197  | 12       |
| 00460       | 55         | 113  | 107      |             | 61-03-A125 | 103  |          | 1001845     | 63-07   | 187  | 105      |
|             | 55         | 113  | 14       |             | 61-03-B127 | 103  |          | 1011939     | 63-07   | 189  | 158      |
|             | 94-01      | 225  | 129      |             | 61-03-C129 | 103  |          | 1017113     | 63-07   | 189  | 147      |
| 10100       | 36-03      | 73   | 23       |             | 61-04-A133 | 165  |          | 1093803     | 63-07   | 189  | 163      |
|             | 94-02      | 231  | 182      |             | 61-04-B139 | 165  |          | 1131745     | 63-07   | 189  | 155      |
| 10110       | 36-03      | 73   | 22       |             | 61-04-C145 | 165  |          | 1131953     | 63-07   | 187  | 121      |
|             | 94-01      | 225  | 122      |             | 61-05      | 149  | 116      | 1137175     | 63-07   | 189  | 164      |
| 10221       | 74-02      | 207  | 10       |             | 61-06      | 151  | 13       | 1386108     | 63-07   | 189  | 165      |
| 10460       | 55         | 113  | 107      |             | 62-01      | 153  | 22       | 1386143     | 63-07   | 187  | 122      |
|             | 55         | 113  | 14       |             | 63-02      | 165  | 18       | 1449543     | 63-07   | 189  | 142      |
|             | 94-01      | 225  | 129      |             | 63-05      | 177  | 11       | 15200-21720 | 61-05   | 149  | 101      |
| 20250       | 61-04-A135 | 180  |          |             | 94-01      | 225  | 132      | 15210-01120 | 61-05   | 149  | 102      |
|             | 61-04-B141 | 180  |          | 01601       | 13         | 21   | 23       | 40100       | 61-05   | 149  | 103      |
|             | 61-04-C147 | 180  |          |             | 36-03      | 71   | 5        | 50400       | 61-05   | 149  | 104      |
| 05530-20600 | 80         | 215  | 46       |             | 46-01      | 89   | 22       | 15211-11920 | 61-05   | 149  | 105      |
| 05533-01900 | 80         | 215  | 44       |             | 52-02      | 109  | 116      | 20100       | 61-05   | 149  | 106      |
| 05605-05030 | 71         | 203  | 2        |             | 94-01      | 225  | 133      | 30700       | 61-05   | 149  | 107      |
| 05643-02900 | 80         | 215  | 47       | 02001       | 13         | 21   | 12       | 40400       | 61-05   | 149  | 108      |
| 05901-08060 | 63-03      | 169  | 7        |             | 13         | 21   | 20       | 50200       | 61-05   | 149  | 109      |
| 08070       | 63-03      | 169  | 8        |             | 52-02      | 109  | 117      | 60200       | 61-05   | 149  | 110      |

部 品 番 号 順 索 引

NUMERICAL PARTS INDEX

| 部品番号        | グループ番号  | 頁    | 見出番号     | 部品番号        | グループ番号  | 頁    | 見出番号     | 部品番号        | グループ番号  | 頁    | 見出番号     |
|-------------|---------|------|----------|-------------|---------|------|----------|-------------|---------|------|----------|
| PART NO.    | GRP NO. | PAGE | REF. NO. | PART NO.    | GRP NO. | PAGE | REF. NO. | PART NO.    | GRP NO. | PAGE | REF. NO. |
| 15211-70100 | 61-05   | 149  | 111      | 30091-08800 | 91-02   | 221  | 16       | 32521-02200 | 20      | 27   | 701      |
| 15212-10200 | 61-05   | 149  | 112      | 30098-68100 | 32-01   | 41   | 32       |             | 20      | 27   | 901      |
| 15220-05620 | 61-05   | 149  | 113      |             | 46-04   | 101  | 30       | 11600       | 01      | 3    | 10       |
| 15230-04020 | 61-05   | 149  | 114      |             | 52-01   | 107  | 11       | 32522-04100 | 20      | 27   | 17       |
| 15231-01300 | 61-05   | 149  | 117      | 30407-05600 | 25-03   | 35   | 10       | 04200       | 20      | 27   | 18       |
| 182600      | 63-07   | 187  | 127      | 30436-52900 | 74-02   | 207  | 28       | 32525-13200 | 94-02   | 229  | 138      |
| 183373      | 63-07   | 187  | 129      | 30625-50501 | 25-03   | 35   | 3        | 13600       | 25-03   | 35   | 1        |
| 183374      | 63-07   | 187  | 124      |             | 94-02   | 229  | 137      | 32532-00800 | 32-01   | 39   | 7        |
| 184974      | 63-07   | 187  | 117      | 30636-51900 | 32-01   | 43   | 41       | 01700       | 32-01   | 41   | 19       |
| 186239      | 63-07   | 187  | 122      | 30668-53500 | 61-02   | 123  | 48       | 07535       | 32-01   | 39   | 7        |
| 186439      | 63-07   | 189  | 165      | 3082527     | 63-07   | 187  | 138      | 32536-05300 | 63-05   | 177  | 12       |
| 186492      | 63-07   | 187  | 133      | 30912-01400 | 11      | 19   | 22       | 05500       | 07-02   | 15   | 27       |
| 187034      | 63-07   | 187  | 140      | 31175-46100 | 75-02   | 213  | 152      | 09400       | 61-06   | 151  | 2        |
| 188216      | 63-07   | 187  | 139      | 31233-10300 | 75-01   | 209  | 16       | 09600       | 63-05   | 179  | 32       |
| 188292      | 63-07   | 189  | 157      | 10400       | 75-01   | 209  | 17       |             | 63-05   | 179  | 35       |
| 188609      | 63-07   | 189  | 150      | 31262-51901 | 61-01   | 117  | 19       | 09900       | 63-05   | 177  | 10       |
| 188708      | 63-07   | 189  | 148      | 31275-32100 | 75-02   | 211  | 125      | 32542-01050 | 42      | 81   | 3        |
| 190256      | 63-07   | 189  | 152      | 32200       | 75-02   | 211  | 126      | 01100       | 43      | 83   | 104      |
| 190412      | 63-07   | 189  | 166      | 32300       | 75-02   | 211  | 127      | 01300       | 43      | 83   | 105      |
| 190581      | 63-07   | 189  | 151      | 34010       | 75-02   | 211  | 143      | 01301       | 43      | 83   | 11       |
| 190683      | 63-07   | 189  | 174      | 35200       | 75-02   | 211  | 131      | 01500       | 42      | 81   | 302      |
| 190866      | 63-07   | 187  | 120      | 35600       | 75-02   | 211  | 138      | 11300       | 43      | 83   | 11       |
| 191960      | 63-07   | 187  | 110      | 35900       | 75-02   | 211  | 149      |             | 43      | 83   | 13       |
| 192702      | 63-07   | 187  | 135      | 36300       | 75-02   | 211  | 145      | 20050       | 42      | 81   | 1        |
| 192703      | 63-07   | 187  | 136      | 72010       | 75-02   | 211  | 101      | 20500       | 42      | 81   | 2        |
| 192743      | 63-07   | 189  | 161      | 74400       | 75-01   | 209  | 8        | 32545-12900 | 45      | 87   | 8        |
| 196178      | 63-07   | 187  | 113      | 74600       | 75-02   | 211  | 135      |             | 46-03   | 97   | 15       |
| 204361      | 63-07   | 189  | 142      | 76800       | 75-02   | 211  | 142      | 32546-06700 | 46-04   | 101  | 3        |
| 204362      | 63-07   | 189  | 143      | 32B90-00300 | 68-02-B | 201  | 3        | 06800       | 07-02   | 15   | 29       |
| 206197      | 63-07   | 189  | 144      | 32036-02100 | 46-04   | 101  | 20       |             | 43      | 83   | 2        |
| 206289      | 63-07   | 189  | 160      | 32042-20500 | 43      | 83   | 103      |             | 46-02   | 93   | 10       |
| 214148      | 63-07   | 187  | 114      | 32161-13400 | 74-02   | 207  | 20       |             | 52-01   | 107  | 18       |
| 214254      | 63-07   | 189  | 146      | 13500       | 63-05   | 179  | 21       |             | 94-02   | 229  | 139      |
| 218259      | 63-07   | 187  | 107      |             | 74-02   | 207  | 21       | 07700       | 52-02   | 109  | 122      |
| 218569      | 63-07   | 187  | 123      | 13700       | 74-02   | 207  | 22       | 09800       | 52-02   | 109  | 123      |
| 218579      | 63-07   | 189  | 154      | 13800       | 63-05   | 179  | 22       | 10300       | 46-02   | 93   | 19       |
| 292063      | 63-07   | 187  | 135      |             | 74-02   | 207  | 23       |             | 46-03   | 97   | 3        |
| 30004-24302 | 04      | 5    | 10       | 32191-03100 | 91-02   | 221  | 11       |             | 46-03   | 97   | 26       |
| 30007-05500 | 07-02   | 13   | 25       | 32307-02600 | 07-01   | 11   | 4        |             | 52-01   | 107  | 14       |
|             | 32-01   | 41   | 33       | 32336-09500 | 36-03   | 73   | 34       | 36800       | 07-02   | 15   | 29       |
|             | 52-01   | 107  | 12       |             | 42      | 81   | 11       |             | 43      | 83   | 2        |
| 30036-03604 | 61-02   | 123  | 38       |             | 52-02   | 109  | 121      |             | 46-02   | 93   | 10       |
| 30042-08201 | 43      | 83   | 102      | 32346-02601 | 52-01   | 107  | 13       |             | 52-01   | 107  | 18       |
| 30068-22400 | 40      | 79   | 4        | 32423-03800 | 23      | 29   | 5        | 32561-18300 | 63-03   | 171  | 39       |
| 30075-10302 | 75-02   | 211  | 119      | 32504-00400 | 04      | 5    | 2        | 32562-00115 | 62-02   | 155  | 103      |
| 30076-15900 | 75-02   | 211  | 129      | 00600       | 04      | 5    | 3        |             | 62-02   | 155  | 203      |
| 25801       | 75-02   | 211  | 130      | 32507-01400 | 61-04-A | 133  | 174      |             | 62-03   | 157  | 110      |
| 30200       | 75-02   | 211  | 118      |             | 61-04-B | 139  | 174      |             | 62-03   | 157  | 210      |
| 35201       | 75-02   | 211  | 128      |             | 61-04-C | 145  | 174      | 20200       | 62-02   | 155  | 202      |
| 30091-06501 | 91-01   | 219  | 121      | 32511-11300 | 11      | 19   | 26       |             | 62-03   | 157  | 202      |

部品番号順索引

NUMERICAL PARTS INDEX

| 部品番号<br>PART NO. | グループ番号<br>GRP NO. | 頁<br>PAGE | 見出<br>番号<br>REF. NO. | 部品番号<br>PART NO. | グループ番号<br>GRP NO. | 頁<br>PAGE | 見出<br>番号<br>REF. NO. | 部品番号<br>PART NO. | グループ番号<br>GRP NO. | 頁<br>PAGE | 見出<br>番号<br>REF. NO. |
|------------------|-------------------|-----------|----------------------|------------------|-------------------|-----------|----------------------|------------------|-------------------|-----------|----------------------|
| 32562-20300      | 62-02             | 155       | 102                  | 33407-03900      | 61-03-C           | 129       | 117                  | 35A35-03400      | 35                | 65        | 123                  |
|                  | 62-03             | 157       | 102                  | 06100            | 07-02             | 13        | 24                   | 03500            | 35                | 63        | 105                  |
| 30200            | 62-02             | 155       | 202                  |                  | 32-01             | 41        | 31                   |                  | 35                | 63        | 112                  |
|                  | 62-03             | 157       | 202                  |                  | 46-04             | 101       | 29                   |                  | 35                | 63        | 118                  |
| 30300            | 62-02             | 155       | 102                  |                  | 52-02             | 109       | 124                  | 42100            | 35                | 63        | 120                  |
|                  | 62-03             | 157       | 102                  | 33442-10200      | 42                | 81        | 4                    | 35A45-01401      | 45                | 87        | 1304                 |
| 32563-06200      | 63-03             | 171       | 46                   |                  | 94-02             | 229       | 140                  | 01501            | 45                | 87        | 1305                 |
| 32565-03530      | 63-01             | 161       | 3                    | 33475-06300      | 61-06             | 151       | 22                   | 02100            | 45                | 87        | 1306                 |
| 06900            | 63-05             | 179       | 33                   | 33491-03600      | 91-01             | 219       | 122                  | 02200            | 45                | 87        | 1307                 |
| 32566-15300      | 74-02             | 207       | 1203                 | 13500            | 91-01             | 219       | 123                  | 11302            | 45                | 87        | 1308                 |
| 32580-01500      | 80                | 215       | 13                   | 33501-13400      | 01                | 3         | 5                    | 35A61-18600      | 63-03             | 169       | 21                   |
| 01800            | 80                | 215       | 15                   | 33504-10300      | 04                | 5         | 5                    | 18700            | 63-03             | 171       | 46                   |
| 04500            | 80                | 215       | 17                   |                  | 94-02             | 231       | 183                  | 28600            | 63-03             | 169       | 6                    |
| 11600            | 80                | 215       | 14                   | 33532-00800      | 32-01             | 39        | 7                    |                  | 63-03             | 169       | 21                   |
| 21100            | 80                | 215       | 16                   | 33546-06900      | 07-02             | 15        | 28                   | 28700            | 63-03             | 171       | 46                   |
| 32591-00010      | 91-01             | 219       | 1                    |                  | 13                | 21        | 4                    | 3509043          | 63-07             | 189       | 172                  |
| 00011            | 91-01             | 219       | 1                    |                  | 30                | 37        | 23                   | 3512029          | 63-07             | 187       | 134                  |
| 00012            | 91-01             | 219       | 1                    |                  | 46-02             | 93        | 11                   | 3599051          | 63-07             | 189       | 173                  |
| 02100            | 91-01             | 219       | 3                    |                  | 52-01             | 107       | 17                   | 36207-08900      | 07-02             | 13        | 23                   |
| 02500            | 91-02             | 221       | 10                   | 33561-04500      | 61-02             | 119       | 3                    | 18100            | 20                | 27        | 15                   |
| 07300            | 91-02             | 221       | 2802                 | 33591-04300      | 91-02             | 221       | 8                    | 36211-03100      | 11                | 19        | 7                    |
|                  | 91-02             | 221       | 2902                 | 04500            | 91-02             | 221       | 17                   | 36225-03800      | 25-03             | 35        | 2                    |
| 07500            | 91-02             | 221       | 2803                 | 10101            | 91-01             | 219       | 2                    | 36230-00801      | 30                | 37        | 13                   |
|                  | 91-02             | 221       | 2903                 | 33707-11701      | 01                | 3         | 10                   | 36235-00500      | 35                | 63        | 105                  |
| 07600            | 91-02             | 221       | 2804                 |                  | 07-01             | 11        | 205                  |                  | 35                | 63        | 112                  |
|                  | 91-02             | 221       | 2904                 |                  | 20                | 27        | 6                    |                  | 35                | 63        | 118                  |
| 22100            | 91-01             | 219       | 3                    | 34A35-01200      | 35                | 63        | 121                  | 36236-00700      | 36-03             | 71        | 13                   |
| 32598-21300      | 13                | 21        | 18                   | 01300            | 35                | 63        | 122                  |                  | 94-02             | 229       | 143                  |
| 24900            | 61-04-A           | 133       | 158                  | 01400            | 35                | 63        | 123                  | 00800            | 36-03             | 71        | 14                   |
|                  | 61-04-B           | 139       | 158                  | 34A36-06100      | 61-06             | 151       | 3                    |                  | 94-02             | 229       | 144                  |
|                  | 61-04-C           | 145       | 158                  | 34A42-00500      | 42                | 81        | 3                    | 36240-05800      | 62-03             | 157       | 106                  |
| 32607-10700      | 07-01             | 11        | 23                   | 34A68-05100      | 68-02-B           | 201       | 2                    |                  | 62-03             | 157       | 206                  |
| 32625-00800      | 07-01             | 11        | 20                   | 05111            | 68-02-B           | 201       | 201                  | 36262-01300      | 62-01             | 153       | 24                   |
| 01800            | 61-06             | 151       | 23                   | 05112            | 68-02-B           | 201       | 202                  | 36646-00090      | 46-01             | 89        | 11                   |
| 32648-01600      | 48                | 103       | 27                   | 05113            | 68-02-B           | 201       | 203                  | 36704-05600      | 42                | 81        | 301                  |
| 11600            | 48                | 103       | 27                   | 34A91-04400      | 91-02             | 221       | 2805                 | 370023           | 63-07             | 189       | 171                  |
| 32661-08700      | 63-03             | 169       | 17                   |                  | 91-02             | 221       | 2905                 | 370028           | 63-07             | 189       | 170                  |
| 18600            | 63-03             | 169       | 16                   | 34268-00300      | 61-02             | 123       | 48                   | 370131           | 63-06             | 183       | 101                  |
| 18800            | 63-03             | 169       | 18                   | 34407-14900      | 48                | 103       | 37                   | 3701310          | 63-06             | 183       | 114                  |
| 18801            | 63-03             | 169       | 18                   | 34461-07700      | 25-03             | 35        | 9                    | 3701311          | 63-06             | 183       | 115                  |
| 18900            | 63-03             | 169       | 19                   |                  | 61-01             | 117       | 29                   | 3701312          | 63-06             | 183       | 116                  |
| 32721-00600      | 20                | 27        | 11                   |                  | 63-03             | 171       | 43                   | 3701313          | 63-06             | 183       | 117                  |
| 33007-02600      | 07-01             | 11        | 3                    | 35A30-00100      | 30                | 37        | 4                    | 3701314          | 63-06             | 183       | 118                  |
| 33010-23300      | 32-01             | 41        | 34                   |                  | 94-02             | 229       | 141                  | 3701315          | 63-06             | 183       | 119                  |
| 23400            | 07-02             | 13        | 26                   | 35A32-00300      | 32-01             | 41        | 26                   | 3701316          | 63-06             | 183       | 120                  |
| 33063-11400      | 61-01             | 117       | 24                   | 10100            | 32-01             | 43        | 46                   | 3701317          | 63-06             | 183       | 121                  |
|                  | 63-03             | 171       | 51                   |                  | 94-02             | 229       | 142                  | 3701318          | 63-06             | 183       | 122                  |
| 33391-02100      | 91-02             | 221       | 14                   | 35A35-02100      | 35                | 63        | 120                  | 3701319          | 63-06             | 183       | 123                  |
| 33407-03900      | 61-03-A           | 125       | 117                  | 03200            | 35                | 63        | 121                  | 370132           | 63-06             | 183       | 102                  |
|                  | 61-03-B           | 127       | 117                  | 03300            | 35                | 63        | 122                  | 3701320          | 63-06             | 183       | 124                  |

部品番号順索引

NUMERICAL PARTS INDEX

| 部品番号<br>PART NO. | グループ番号<br>GRP NO. | 頁<br>PAGE | 見出<br>番号<br>REF. NO. | 部品番号<br>PART NO. | グループ番号<br>GRP NO. | 頁<br>PAGE | 見出<br>番号<br>REF. NO. | 部品番号<br>PART NO. | グループ番号<br>GRP NO. | 頁<br>PAGE | 見出<br>番号<br>REF. NO. |
|------------------|-------------------|-----------|----------------------|------------------|-------------------|-----------|----------------------|------------------|-------------------|-----------|----------------------|
| 37013209         | 63-06             | 185       | 172                  | 3701361          | 63-06             | 185       | 152                  | 37174-11600      | 74-01             | 205       | 15                   |
| 3701321          | 63-06             | 183       | 125                  | 3701362          | 63-06             | 185       | 153                  | 37191-01500      | 91-02             | 221       | 9                    |
| 37013211         | 63-06             | 185       | 173                  | 3701363          | 63-06             | 185       | 154                  | 03200            | 91-02             | 221       | 3                    |
| 37013215         | 63-06             | 185       | 174                  | 3701364          | 63-06             | 185       | 155                  | 03300            | 91-01             | 219       | 5                    |
| 37013216         | 63-06             | 185       | 175                  | 3701365          | 63-06             | 185       | 156                  | 07100            | 91-02             | 221       | 6                    |
| 37013217         | 63-06             | 185       | 176                  | 3701367          | 63-06             | 185       | 157                  | 37213-00400      | 13                | 21        | 14                   |
| 37013218         | 63-06             | 185       | 177                  | 3701368          | 63-06             | 185       | 158                  | 00700            | 13                | 21        | 16                   |
| 37013219         | 63-06             | 185       | 178                  | 3701369          | 63-06             | 185       | 159                  |                  | 94-02             | 231       | 179                  |
| 3701322          | 63-06             | 183       | 126                  | 370137           | 63-06             | 183       | 111                  | 37232-00501      | 32-02             | 45        | 2                    |
| 37013220         | 63-06             | 185       | 179                  | 3701370          | 63-06             | 185       | 160                  | 00701            | 32-01             | 39        | 11                   |
| 37013221         | 63-06             | 185       | 180                  | 3701371          | 63-06             | 185       | 161                  | 01201            | 32-02             | 45        | 1                    |
| 37013222         | 63-06             | 185       | 181                  | 3701372          | 63-06             | 185       | 162                  | 01211            | 32-02             | 47        | 17                   |
| 37013223         | 63-06             | 185       | 182                  | 3701373          | 63-06             | 185       | 163                  | 09100            | 32-01             | 43        | 45                   |
| 37013224         | 63-06             | 185       | 183                  | 370138           | 63-06             | 183       | 112                  |                  | 94-02             | 229       | 147                  |
| 37013225         | 63-06             | 185       | 184                  | 370139           | 63-06             | 183       | 113                  | 37246-05200      | 46-04             | 101       | 9                    |
| 37013226         | 63-06             | 185       | 185                  | 3701390          | 63-06             | 185       | 164                  | 05700            | 46-04             | 101       | 27                   |
| 37013227         | 63-06             | 185       | 186                  | 3701391          | 63-06             | 185       | 165                  | 05800            | 46-04             | 101       | 23                   |
| 3701323          | 63-06             | 183       | 127                  | 3701392          | 63-06             | 185       | 166                  |                  | 46-04             | 101       | 32                   |
| 3701324          | 63-06             | 183       | 128                  | 3701393          | 63-06             | 185       | 167                  | 37261-01700      | 62-01             | 153       | 26                   |
| 3701325          | 63-06             | 183       | 129                  | 3701394          | 63-06             | 185       | 168                  | 01800            | 62-01             | 153       | 27                   |
| 3701326A         | 63-06             | 183       | 130                  | 3701395          | 63-06             | 185       | 169                  | 37411-02300      | 11                | 19        | 2                    |
| 3701328          | 63-06             | 183       | 131                  | 3701396          | 63-06             | 185       | 170                  | 37425-08200      | 25-01             | 31        | 9                    |
| 3701329          | 63-06             | 183       | 132                  | 3701397          | 63-06             | 185       | 171                  | 37432-11300      | 32-01             | 39        | 10                   |
| 370133           | 63-06             | 183       | 103                  | 37101-10600      | 01                | 3         | 204                  | 21200            | 32-01             | 39        | 9                    |
| 370133A          | 63-06             | 183       | 104                  |                  | 01                | 3         | 405                  | 37461-06300      | 63-03             | 169       | 21                   |
| 3701330          | 63-06             | 183       | 133                  | 37104-02800      | 04                | 5         | 1102                 | 37463-02400      | 11                | 19        | 3                    |
| 3701331          | 63-06             | 183       | 134                  | 03300            | 04                | 5         | 8                    | 11900            | 63-01             | 163       | 37                   |
| 3701332          | 63-06             | 183       | 135                  | 13300            | 04                | 5         | 8                    |                  | 94-02             | 231       | 180                  |
| 3701333          | 63-06             | 183       | 136                  | 37107-04200      | 07-02             | 13        | 3                    | 21900            | 63-01             | 163       | 37                   |
| 370134           | 63-06             | 183       | 105                  |                  | 94-02             | 229       | 145                  |                  | 94-02             | 231       | 180                  |
| 370134A          | 63-06             | 183       | 106                  | 04300            | 07-02             | 13        | 4                    | 37501-01401      | 01                | 3         | 6                    |
| 370134B          | 63-06             | 183       | 107                  |                  | 94-02             | 229       | 146                  | 01501            | 01                | 3         | 7                    |
| 3701343          | 63-06             | 183       | 137                  | 37111-14200      | 11                | 19        | 20                   |                  | 04                | 5         | 18                   |
| 3701344          | 63-06             | 183       | 138                  | 37123-03400      | 23                | 29        | 101                  | 03100            | 01                | 3         | 205                  |
| 3701345          | 63-06             | 183       | 139                  | 37125-07200      | 74-01             | 205       | 10                   |                  | 01                | 3         | 406                  |
| 3701346          | 63-06             | 183       | 140                  | 25602            | 25-02             | 33        | 9                    | 03101            | 01                | 3         | 205                  |
| 3701347          | 63-06             | 183       | 141                  | 371355           | 63-07             | 189       | 168                  |                  | 01                | 3         | 406                  |
| 3701348          | 63-06             | 183       | 142                  | 37136-23600      | 61-06             | 151       | 3                    | 03300            | 01                | 3         | 207                  |
| 3701349          | 63-06             | 183       | 143                  | 37161-00800      | 61-02             | 121       | 37                   |                  | 01                | 3         | 408                  |
| 370135           | 63-06             | 183       | 108                  | 04500            | 62-01             | 153       | 16                   | 12500            | 01                | 3         | 9                    |
| 370135A          | 63-06             | 183       | 109                  | 04900            | 61-01             | 117       | 18                   | 20050            | 01                | 3         | 1                    |
| 3701350          | 63-06             | 183       | 144                  | 21612            | 61-03-A125        | 104       |                      | 24050            | 01                | 3         | 3                    |
| 3701351          | 63-06             | 183       | 145                  |                  | 61-03-B127        | 104       |                      | 30050            | 01                | 3         | 1                    |
| 3701352          | 63-06             | 183       | 146                  |                  | 61-03-C129        | 104       |                      | 30051            | 01                | 3         | 1                    |
| 3701353          | 63-06             | 183       | 147                  | 37174-01200      | 74-01             | 205       | 7                    | 32100            | 01                | 3         | 8                    |
| 3701354          | 63-06             | 183       | 148                  | 01402            | 74-01             | 205       | 8                    |                  | 94-02             | 229       | 148                  |
| 3701355          | 63-06             | 185       | 149                  | 01500            | 74-01             | 205       | 9                    | 34050            | 01                | 3         | 3                    |
| 3701357          | 63-06             | 185       | 150                  | 01800            | 74-01             | 205       | 12                   | 34051            | 01                | 3         | 3                    |
| 3701358          | 63-06             | 185       | 151                  | 03010            | 74-01             | 205       | 13                   | 40050            | 01                | 3         | 1                    |
| 370136           | 63-06             | 183       | 110                  | 11010            | 74-01             | 205       | 6                    | 42100            | 01                | 3         | 8                    |

部品番号順索引

NUMERICAL PARTS INDEX

| 部品番号        | グループ番号  | 頁    | 見出番号     | 部品番号        | グループ番号  | 頁    | 見出番号     | 部品番号        | グループ番号  | 頁    | 見出番号     |
|-------------|---------|------|----------|-------------|---------|------|----------|-------------|---------|------|----------|
| PART NO.    | GRP NO. | PAGE | REF. NO. | PART NO.    | GRP NO. | PAGE | REF. NO. | PART NO.    | GRP NO. | PAGE | REF. NO. |
| 37501-42100 | 94-02   | 229  | 148      | 37505-10200 | 05      | 9    | 2        | 37509-00030 | 07-02   | 15   | 41       |
| 44050       | 01      | 3    | 3        | 10800       | 05      | 9    | 6        | 00040       | 07-02   | 15   | 42       |
| 50050       | 01      | 3    | 1        | 13100       | 05      | 9    | 9        | 00050       | 07-02   | 15   | 43       |
| 52100       | 01      | 3    | 8        | 20100       | 05      | 9    | 1        | 10010       | 07-02   | 15   | 39       |
|             | 94-02   | 229  | 148      | 31100       | 05      | 9    | 8        | 10020       | 07-02   | 15   | 40       |
| 62100       | 94-02   | 229  | 148      | 37507-00700 | 07-01   | 11   | 15       | 10030       | 07-02   | 15   | 41       |
| 72100       | 01      | 3    | 8        | 00701       | 07-01   | 11   | 15       | 10040       | 07-02   | 15   | 42       |
|             | 94-02   | 229  | 148      | 00800       | 07-02   | 13   | 5        | 10050       | 07-02   | 15   | 43       |
| 82100       | 01      | 3    | 8        | 01400       | 07-02   | 17   | 53       | 18100       | 07-02   | 15   | 44       |
| 37504-00200 | 04      | 5    | 1        | 02500       | 07-02   | 17   | 48       | 18200       | 07-02   | 15   | 45       |
| 00300       | 04      | 5    | 3        | 02600       | 07-02   | 13   | 1        | 18300       | 07-02   | 17   | 46       |
| 00400       | 04      | 5    | 4        | 03100       | 07-01   | 11   | 10       | 18400       | 07-02   | 17   | 47       |
| 03100       | 04      | 5    | 6        | 03200       | 07-01   | 11   | 11       | 20010       | 07-02   | 15   | 39       |
| 03101       | 04      | 5    | 6        | 03900       | 07-01   | 11   | 12       | 20020       | 07-02   | 15   | 40       |
| 03200       | 04      | 5    | 7        | 06300       | 07-02   | 17   | 54       | 20030       | 07-02   | 15   | 41       |
| 03201       | 04      | 5    | 7        | 06700       | 07-02   | 15   | 30       | 20040       | 07-02   | 15   | 42       |
| 04201       | 04      | 5    | 20       | 06900       | 07-02   | 13   | 12       | 20050       | 07-02   | 15   | 43       |
| 10200       | 04      | 5    | 1        | 09400       | 20      | 27   | 15       | 28100       | 07-02   | 15   | 44       |
| 10400       | 04      | 5    | 4        | 10010       | 07-01   | 11   | 1        | 28200       | 07-02   | 15   | 45       |
| 11200       | 04      | 5    | 13       | 12600       | 07-02   | 13   | 1        | 28300       | 07-02   | 17   | 46       |
|             | 94-02   | 229  | 149      | 17100       | 07-02   | 13   | 11       | 28400       | 07-02   | 17   | 47       |
| 12010       | 04      | 5    | 11       | 17200       | 07-02   | 13   | 19       | 38100       | 07-02   | 15   | 44       |
| 12500       | 04      | 5    | 1104     | 19100       | 07-02   | 15   | 36       | 38200       | 07-02   | 17   | 45       |
| 13100       | 04      | 5    | 6        | 19200       | 07-02   | 13   | 6        | 38300       | 07-02   | 17   | 46       |
| 13200       | 04      | 5    | 7        | 20010       | 07-01   | 11   | 1        | 38400       | 07-02   | 17   | 47       |
| 14010       | 04      | 5    | 19       | 20401       | 07-02   | 13   | 21       | 37511-00200 | 11      | 19   | 10       |
| 14600       | 04      | 5    | 22       | 21600       | 07-01   | 11   | 203      |             | 94-02   | 229  | 154      |
| 16100       | 04      | 7    | 23       | 22400       | 07-02   | 13   | 2        | 03200       | 11      | 19   | 24       |
| 20200       | 04      | 5    | 1        |             | 94-02   | 229  | 151      |             | 94-02   | 229  | 155      |
| 21100       | 04      | 5    | 12       | 22600       | 07-02   | 13   | 1        | 04000       | 11      | 19   | 19       |
| 21200       | 04      | 5    | 13       | 26800       | 07-02   | 17   | 49       | 04300       | 11      | 19   | 21       |
|             | 94-02   | 229  | 149      | 27400       | 07-02   | 13   | 15       |             | 25-01   | 31   | 10       |
| 22010       | 04      | 5    | 11       | 27401       | 07-02   | 13   | 15       |             | 94-03   | 233  | 103      |
| 22011       | 04      | 5    | 11       | 27500       | 07-02   | 13   | 20       | 05200       | 94-02   | 229  | 156      |
| 22012       | 04      | 5    | 11       | 27501       | 07-02   | 13   | 20       | 10200       | 11      | 19   | 10       |
| 22500       | 04      | 5    | 1104     | 27800       | 07-02   | 13   | 16       |             | 94-02   | 229  | 154      |
| 24010       | 04      | 5    | 19       | 27801       | 07-02   | 13   | 16       | 10400       | 11      | 19   | 12       |
| 30100       | 04      | 5    | 1        | 30010       | 07-01   | 11   | 1        |             | 94-02   | 229  | 157      |
| 30101       | 04      | 5    | 1        | 30011       | 07-01   | 11   | 1        | 20300       | 11      | 19   | 11       |
| 30102       | 04      | 5    | 1        | 31600       | 07-01   | 11   | 203      | 20400       | 11      | 19   | 12       |
| 31100       | 04      | 5    | 12       | 32400       | 07-02   | 13   | 2        |             | 94-02   | 229  | 157      |
| 32500       | 04      | 5    | 1104     |             | 94-02   | 229  | 151      | 23100       | 11      | 19   | 23       |
| 34010       | 04      | 5    | 19       | 36800       | 07-02   | 17   | 49       | 30300       | 11      | 19   | 11       |
| 36200       | 04      | 7    | 24       | 37300       | 07-02   | 13   | 13       | 50100       | 11      | 19   | 1        |
|             | 94-02   | 229  | 150      |             | 94-02   | 229  | 152      | 50101       | 11      | 19   | 1        |
| 46200       | 04      | 7    | 24       | 37600       | 07-02   | 13   | 17       | 37513-00200 | 13      | 21   | 2        |
| 56200       | 04      | 7    | 24       |             | 94-02   | 229  | 153      |             | 94-02   | 229  | 158      |
|             | 94-02   | 229  | 150      | 40010       | 07-01   | 11   | 1        | 03100       | 13      | 21   | 19       |
| 37505-00200 | 05      | 9    | 2        | 37509-00010 | 07-02   | 15   | 39       | 03200       | 13      | 21   | 15       |
| 10100       | 05      | 9    | 1        | 00020       | 07-02   | 15   | 40       | 20600       | 13      | 21   | 13       |

部品番号順索引

NUMERICAL PARTS INDEX

| 部品番号<br>PART NO. | グループ番号<br>GRP NO. | 頁<br>PAGE | 見出<br>番号<br>REF. NO. | 部品番号<br>PART NO. | グループ番号<br>GRP NO. | 頁<br>PAGE | 見出<br>番号<br>REF. NO. | 部品番号<br>PART NO. | グループ番号<br>GRP NO. | 頁<br>PAGE | 見出<br>番号<br>REF. NO. |
|------------------|-------------------|-----------|----------------------|------------------|-------------------|-----------|----------------------|------------------|-------------------|-----------|----------------------|
| 37513-40100      | 13                | 21        | 1                    | 37523-00100      | 20                | 27        | 203                  | 37530-50600      | 30                | 37        | 15                   |
| 50100            | 13                | 21        | 1                    | 01102            | 23                | 29        | 7                    | 37532-00020      | 32-01             | 41        | 24                   |
| 60100            | 13                | 21        | 1                    | 12101            | 23                | 29        | 8                    | 00030            | 32-01             | 41        | 25                   |
| 37514-00800      | 14                | 23        | 14                   | 13010            | 23                | 29        | 1                    | 00600            | 32-01             | 41        | 17                   |
| 01200            | 14                | 23        | 5                    | 13500            | 23                | 29        | 2                    | 00800            | 32-01             | 39        | 6                    |
| 08200            | 14                | 23        | 12                   | 37525-02200      | 25-01             | 31        | 11                   | 00900            | 32-01             | 39        | 9                    |
| 08300            | 14                | 23        | 13                   | 03400            | 25-02             | 33        | 13                   | 01100            | 32-02             | 45        | 8                    |
| 10101            | 14                | 23        | 1                    |                  | 94-03             | 233       | 104                  | 01101            | 32-02             | 45        | 8                    |
| 11100            | 14                | 23        | 4                    | 03600            | 25-02             | 33        | 2                    | 02600            | 32-01             | 43        | 50                   |
| 11200            | 14                | 23        | 5                    |                  | 94-02             | 229       | 159                  | 02700            | 32-01             | 43        | 51                   |
| 18400            | 14                | 23        | 11                   | 04000            | 25-01             | 31        | 8                    |                  | 46-02             | 93        | 19                   |
| 20100            | 14                | 23        | 1                    | 04200            | 25-02             | 33        | 6                    | 03300            | 32-01             | 41        | 23                   |
| 21100            | 14                | 23        | 4                    | 07101            | 25-01             | 31        | 16                   | 07800            | 30                | 37        | 25                   |
| 21200            | 14                | 23        | 5                    | 07102            | 25-01             | 31        | 16                   | 10020            | 32-01             | 41        | 24                   |
| 31100            | 14                | 23        | 4                    | 07400            | 25-01             | 31        | 27                   | 10030            | 32-01             | 41        | 25                   |
| 37517-00010      | 17                | 25        | 2                    | 07500            | 25-01             | 31        | 15                   | 10500            | 32-01             | 39        | 5                    |
| 08101            | 17                | 25        | 3                    | 07600            | 25-01             | 31        | 14                   |                  | 94-02             | 229       | 163                  |
| 20100            | 17                | 25        | 1                    | 10200            | 25-01             | 31        | 2                    | 10600            | 32-01             | 41        | 17                   |
| 37519-00600      | 17                | 25        | 502                  |                  | 94-02             | 229       | 160                  | 12100            | 32-01             | 41        | 21                   |
| 20010            | 17                | 25        | 5                    | 10700            | 25-01             | 31        | 23                   | 13200            | 32-01             | 41        | 22                   |
| 20020            | 17                | 25        | 6                    | 12200            | 25-01             | 31        | 11                   | 18400            | 32-02             | 45        | 13                   |
| 20030            | 17                | 25        | 7                    | 17200            | 25-01             | 31        | 17                   | 20020            | 32-01             | 41        | 24                   |
| 20040            | 17                | 25        | 8                    | 17300            | 25-01             | 31        | 18                   | 20030            | 32-01             | 41        | 25                   |
| 20050            | 17                | 25        | 9                    | 20100            | 25-01             | 31        | 1                    | 23100            | 32-01             | 41        | 20                   |
| 20060            | 17                | 25        | 10                   | 20200            | 25-01             | 31        | 2                    | 23500            | 32-01             | 43        | 37                   |
| 20070            | 17                | 25        | 11                   |                  | 94-02             | 229       | 160                  | 23501            | 32-01             | 43        | 37                   |
| 20080            | 17                | 25        | 12                   | 23100            | 25-02             | 33        | 1                    | 27100            | 32-01             | 41        | 35                   |
| 20300            | 17                | 25        | 504                  | 33100            | 25-02             | 33        | 1                    | 27500            | 32-01             | 43        | 38                   |
| 30010            | 17                | 25        | 5                    | 33200            | 25-02             | 33        | 6                    | 28200            | 32-01             | 41        | 24                   |
| 30020            | 17                | 25        | 6                    | 38300            | 25-01             | 31        | 26                   | 30300            | 32-01             | 39        | 2                    |
| 30030            | 17                | 25        | 7                    | 43100            | 25-02             | 33        | 1                    | 33400            | 32-01             | 43        | 36                   |
| 30040            | 17                | 25        | 8                    | 37530-00200      | 30                | 37        | 1                    | 33401            | 32-01             | 43        | 36                   |
| 30050            | 17                | 25        | 9                    |                  | 94-02             | 229       | 161                  | 33500            | 32-01             | 43        | 37                   |
| 30060            | 17                | 25        | 10                   | 00400            | 30                | 37        | 21                   | 37500            | 32-01             | 43        | 38                   |
| 30070            | 17                | 25        | 11                   | 00500            | 30                | 37        | 22                   | 38100            | 32-01             | 41        | 25                   |
| 30080            | 17                | 25        | 12                   |                  | 94-02             | 231       | 181                  | 40200            | 32-01             | 39        | 4                    |
| 32100            | 17                | 25        | 13                   | 00900            | 30                | 37        | 20                   | 43400            | 32-01             | 43        | 36                   |
| 32200            | 17                | 25        | 14                   | 01200            | 30                | 37        | 5                    | 50100            | 32-01             | 39        | 1                    |
| 32300            | 17                | 25        | 15                   |                  | 94-02             | 229       | 162                  | 37533-02100      | 36-03             | 73        | 30                   |
| 32400            | 17                | 25        | 16                   | 01901            | 30                | 37        | 11                   | 02200            | 36-03             | 73        | 39                   |
| 32500            | 17                | 25        | 17                   | 02100            | 30                | 37        | 8                    | 12200            | 36-03             | 73        | 39                   |
| 37520-00500      | 20                | 27        | 4                    | 02200            | 30                | 37        | 9                    | 37535-00300      | 35                | 63        | 102                  |
| 10010            | 20                | 27        | 1                    | 09200            | 30                | 37        | 7                    | 00500            | 35                | 63        | 108                  |
| 20010            | 20                | 27        | 1                    | 09300            | 30                | 37        | 14                   |                  | 35                | 63        | 114                  |
| 37521-00010      | 20                | 27        | 7                    | 10400            | 30                | 37        | 21                   | 00800            | 35                | 63        | 119                  |
| 02010            | 20                | 27        | 9                    | 11101            | 30                | 37        | 2                    | 00900            | 35                | 63        | 109                  |
| 12010            | 20                | 27        | 9                    | 11300            | 30                | 37        | 3                    | 01100            | 35                | 65        | 4                    |
| 37522-20400      | 20                | 27        | 14                   | 11301            | 30                | 37        | 3                    | 02100            | 35                | 63        | 121                  |
| 30400            | 20                | 27        | 14                   | 20700            | 30                | 37        | 17                   | 02200            | 35                | 63        | 122                  |
| 40400            | 20                | 27        | 14                   | 20800            | 30                | 37        | 18                   | 02300            | 35                | 63        | 120                  |

部品番号順索引

NUMERICAL PARTS INDEX

| 部品番号        | グループ番号  | 頁    | 見出番号     | 部品番号        | グループ番号  | 頁    | 見出番号     | 部品番号        | グループ番号  | 頁    | 見出番号     |
|-------------|---------|------|----------|-------------|---------|------|----------|-------------|---------|------|----------|
| PART NO.    | GRP NO. | PAGE | REF. NO. | PART NO.    | GRP NO. | PAGE | REF. NO. | PART NO.    | GRP NO. | PAGE | REF. NO. |
| 37535-02400 | 35      | 63   | 123      | 37536-13900 | 63-02   | 165  | 12       | 37536-77200 | 63-05   | 175  | 1        |
| 04010       | 35      | 63   | 116      | 14400       | 36-02   | 69   | 2        | 77300       | 63-05   | 175  | 4        |
| 07010       | 35      | 63   | 113      | 14700       | 36-02   | 69   | 7        | 77301       | 63-05   | 175  | 4        |
| 10010       | 35      | 63   | 1        | 15600       | 63-02   | 165  | 13       | 77700       | 63-05   | 179  | 18       |
| 10800       | 35      | 63   | 119      | 16100       | 36-03   | 73   | 27       | 77800       | 63-05   | 179  | 20       |
| 11010       | 35      | 63   | 103      | 16500       | 36-03   | 73   | 30       | 77900       | 63-05   | 179  | 31       |
| 12010       | 35      | 63   | 110      | 16800       | 36-03   | 73   | 26       | 87200       | 63-05   | 175  | 1        |
| 15010       | 35      | 63   | 106      | 17300       | 63-02   | 167  | 27       | 87300       | 63-05   | 175  | 4        |
| 19010       | 35      | 63   | 101      | 17700       | 36-01   | 67   | 14       | 97300       | 63-05   | 175  | 4        |
| 20010       | 35      | 63   | 1        | 20100       | 36-01   | 67   | 1        | 37539-00101 | 39      | 77   | 101      |
| 22010       | 35      | 63   | 110      | 23100       | 36-03   | 71   | 17       | 00200       | 39      | 77   | 2        |
| 30010       | 35      | 63   | 1        | 23300       | 36-03   | 73   | 20       |             | 94-02   | 229  | 166      |
| 50010       | 35      | 63   | 1        | 24200       | 36-02   | 69   | 1        | 00400       | 39      | 77   | 3        |
| 50300       | 35      | 63   | 102      | 24500       | 36-02   | 69   | 3        |             | 94-02   | 229  | 167      |
| 50500       | 35      | 63   | 108      | 24600       | 36-02   | 69   | 5        | 00600       | 39      | 77   | 7        |
|             | 35      | 63   | 114      | 24601       | 36-02   | 69   | 5        |             | 94-03   | 233  | 105      |
| 50800       | 35      | 63   | 119      | 26200       | 36-03   | 73   | 29       | 10500       | 39      | 77   | 6        |
| 50900       | 35      | 63   | 109      | 26500       | 36-03   | 73   | 39       | 20010       | 39      | 77   | 1        |
| 51010       | 35      | 63   | 103      | 27100       | 63-02   | 165  | 7        | 20300       | 39      | 77   | 102      |
| 52010       | 35      | 63   | 110      | 27200       | 63-02   | 165  | 8        | 37540-01101 | 40      | 79   | 103      |
| 54010       | 35      | 63   | 116      | 27300       | 63-02   | 167  | 27       | 02100       | 40      | 79   | 104      |
| 55010       | 35      | 63   | 106      | 28100       | 36-01   | 67   | 13       | 08500       | 63-05   | 175  | 9        |
| 57010       | 35      | 63   | 113      | 32200       | 36-03   | 73   | 38       | 08511       | 63-05   | 177  | 912      |
| 59010       | 35      | 63   | 101      | 33300       | 36-03   | 73   | 20       | 10012       | 40      | 79   | 1        |
| 37536-00200 | 36-01   | 67   | 7        | 34200       | 36-02   | 69   | 1        | 10100       | 40      | 79   | 101      |
| 00900       | 36-03   | 73   | 21       | 36200       | 36-03   | 73   | 29       | 37542-03100 | 42      | 81   | 7        |
| 01100       | 36-01   | 67   | 4        | 38100       | 36-01   | 67   | 13       | 03600       | 42      | 81   | 6        |
|             | 94-02   | 229  | 164      | 38101       | 36-01   | 67   | 13       | 03601       | 42      | 81   | 6        |
| 01200       | 36-01   | 67   | 5        | 42500       | 36-03   | 71   | 6        | 03700       | 42      | 81   | 9        |
| 02700       | 36-03   | 71   | 12       | 57100       | 63-05   | 175  | 9        | 13600       | 42      | 81   | 6        |
|             | 94-02   | 229  | 165      | 57101       | 63-05   | 175  | 9        | 13700       | 42      | 81   | 9        |
| 02900       | 63-02   | 167  | 28       | 57400       | 63-05   | 177  | 12       | 37543-10011 | 43      | 83   | 1        |
| 03500       | 74-01   | 205  | 20       | 57600       | 63-05   | 177  | 17       | 10020       | 43      | 83   | 1        |
| 03700       | 63-02   | 167  | 29       | 57700       | 63-05   | 179  | 18       | 37545-00200 | 45      | 85   | 102      |
| 03900       | 63-02   | 165  | 12       |             | 63-05   | 179  | 26       |             | 45      | 85   | 202      |
| 04800       | 36-02   | 69   | 4        | 57800       | 63-05   | 179  | 20       | 00300       | 45      | 85   | 113      |
| 05700       | 63-02   | 165  | 3        | 57900       | 63-05   | 179  | 31       |             | 45      | 85   | 213      |
| 06100       | 36-03   | 73   | 27       | 58100       | 63-05   | 181  | 40       | 00500       | 45      | 85   | 105      |
| 06600       | 36-03   | 73   | 28       | 58700       | 63-02   | 167  | 31       |             | 45      | 85   | 205      |
| 06800       | 36-03   | 73   | 26       | 58800       | 63-05   | 179  | 26       | 00600       | 45      | 85   | 106      |
| 07400       | 63-02   | 165  | 2        | 58900       | 63-05   | 179  | 19       |             | 45      | 85   | 206      |
| 10100       | 36-01   | 67   | 1        | 67200       | 63-05   | 175  | 1        |             | 94-03   | 233  | 106      |
| 12100       | 36-03   | 73   | 37       | 67300       | 63-05   | 175  | 4        | 00700       | 45      | 85   | 107      |
| 12400       | 36-03   | 71   | 1        | 67600       | 63-05   | 177  | 17       |             | 45      | 85   | 207      |
| 12800       | 63-02   | 165  | 9        | 67700       | 63-05   | 179  | 18       | 00900       | 45      | 85   | 119      |
| 12900       | 63-02   | 167  | 28       | 67800       | 63-05   | 179  | 20       |             | 45      | 85   | 219      |
| 13100       | 36-03   | 71   | 17       | 67900       | 63-05   | 179  | 31       | 01300       | 45      | 85   | 109      |
| 13400       | 75-01   | 209  | 23       | 68100       | 63-05   | 181  | 40       |             | 45      | 85   | 209      |
| 13600       | 63-02   | 165  | 10       | 68800       | 63-05   | 179  | 26       |             | 94-03   | 233  | 107      |
| 13800       | 63-02   | 165  | 11       | 68900       | 63-05   | 179  | 19       | 01400       | 45      | 85   | 110      |

# 部品番号順索引

## NUMERICAL PARTS INDEX

| 部品番号<br>PART NO. | グループ番号<br>GRP NO. | 頁<br>PAGE | 見出<br>番号<br>REF. NO. | 部品番号<br>PART NO. | グループ番号<br>GRP NO. | 頁<br>PAGE | 見出<br>番号<br>REF. NO. | 部品番号<br>PART NO. | グループ番号<br>GRP NO. | 頁<br>PAGE | 見出<br>番号<br>REF. NO. |
|------------------|-------------------|-----------|----------------------|------------------|-------------------|-----------|----------------------|------------------|-------------------|-----------|----------------------|
| 37545-01400      | 45                | 85        | 210                  | 37546-11100      | 46-01             | 89        | 1                    | 37555-00300      | 55                | 113       | 2                    |
|                  | 94-03             | 233       | 108                  | 11200            | 46-01             | 89        | 3                    |                  | 94-02             | 229       | 171                  |
| 03300            | 45                | 85        | 7                    | 11300            | 46-01             | 89        | 5                    | 00400            | 55                | 113       | 104                  |
| 03400            | 45                | 87        | 12                   | 11700            | 46-01             | 89        | 6                    |                  | 55                | 113       | 17                   |
| 08010            | 45                | 87        | 13                   | 12400            | 46-03             | 97        | 2                    | 00600            | 07-02             | 15        | 37                   |
| 08200            | 45                | 87        | 14                   | 14200            | 46-02             | 93        | 6                    |                  | 55                | 113       | 106                  |
| 08300            | 45                | 87        | 1309                 | 14201            | 46-02             | 93        | 6                    |                  | 55                | 113       | 10                   |
| 08400            | 45                | 87        | 15                   | 14300            | 46-02             | 93        | 7                    |                  | 94-02             | 229       | 172                  |
| 08600            | 45                | 87        | 16                   | 14600            | 46-02             | 93        | 15                   | 02100            | 55                | 113       | 18                   |
| 08700            | 07-02             | 17        | 59                   | 16200            | 46-01             | 89        | 28                   | 02200            | 55                | 113       | 23                   |
| 20400            | 45                | 85        | 104                  | 16300            | 46-01             | 89        | 24                   | 02300            | 55                | 113       | 19                   |
|                  | 45                | 85        | 204                  | 16400            | 46-01             | 89        | 26                   | 02400            | 55                | 113       | 24                   |
| 20800            | 45                | 85        | 108                  | 16500            | 46-01             | 89        | 25                   | 08400            | 55                | 113       | 20                   |
|                  | 45                | 85        | 208                  | 16600            | 46-01             | 89        | 27                   | 08500            | 55                | 113       | 29                   |
| 30400            | 45                | 85        | 104                  | 17100            | 46-01             | 89        | 32                   |                  | 94-02             | 229       | 171                  |
|                  | 45                | 85        | 204                  | 17801            | 46-01             | 91        | 34                   | 08800            | 55                | 115       | 30                   |
| 40010            | 45                | 85        | 1                    | 18100            | 46-03             | 97        | 1                    | 10020            | 55                | 113       | 1                    |
| 50010            | 45                | 85        | 1                    | 21100            | 46-01             | 89        | 1                    | 10021            | 55                | 113       | 1                    |
| 37546-00010      | 46-01             | 89        | 9                    | 21700            | 46-01             | 89        | 6                    | 10500            | 55                | 113       | 105                  |
| 00800            | 52-02             | 109       | 125                  | 23200            | 46-01             | 89        | 12                   | 10501            | 55                | 113       | 105                  |
| 00900            | 46-01             | 89        | 8                    | 23401            | 46-01             | 89        | 16                   | 11100            | 55                | 113       | 101                  |
| 01600            | 46-03             | 99        | 33                   | 23402            | 46-01             | 89        | 16                   |                  | 55                | 113       | 16                   |
| 01800            | 46-01             | 89        | 7                    | 24100            | 46-02             | 93        | 1                    | 20200            | 55                | 113       | 102                  |
|                  | 94-03             | 233       | 109                  | 30700            | 52-02             | 109       | 126                  |                  | 55                | 113       | 15                   |
| 02200            | 46-02             | 93        | 17                   | 40700            | 52-02             | 109       | 126                  | 20700            | 55                | 113       | 9                    |
| 02300            | 46-03             | 97        | 1                    | 37548-00900      | 48                | 103       | 26                   | 37561-00600      | 61-02             | 121       | 37                   |
| 02400            | 46-03             | 97        | 2                    | 01300            | 48                | 103       | 17                   | 01600            | 61-02             | 119       | 1                    |
| 02500            | 46-03             | 97        | 23                   | 04301            | 48                | 103       | 33                   | 01601            | 61-02             | 119       | 1                    |
| 02600            | 46-02             | 93        | 21                   | 04400            | 48                | 103       | 34                   | 01800            | 61-01             | 117       | 8                    |
| 02700            | 46-03             | 97        | 26                   | 10200            | 48                | 103       | 2                    | 02100            | 61-02             | 119       | 10                   |
| 02800            | 46-03             | 97        | 29                   |                  | 94-02             | 229       | 170                  | 02200            | 61-02             | 119       | 11                   |
| 03300            | 46-01             | 89        | 13                   | 10501            | 48                | 103       | 19                   | 02300            | 61-02             | 119       | 12                   |
|                  | 94-02             | 229       | 168                  | 10800            | 48                | 103       | 28                   | 02400            | 61-02             | 119       | 13                   |
| 03500            | 46-02             | 93        | 14                   | 11100            | 48                | 103       | 15                   | 02500            | 61-02             | 119       | 14                   |
| 03600            | 46-02             | 93        | 20                   | 11200            | 48                | 103       | 16                   | 02600            | 61-02             | 119       | 15                   |
| 04400            | 46-02             | 93        | 8                    | 11400            | 48                | 103       | 18                   | 03000            | 61-03-B1          | 127       | 1                    |
| 04500            | 46-02             | 93        | 22                   | 14200            | 48                | 103       | 31                   | 03100            | 61-01             | 117       | 13                   |
| 04700            | 46-02             | 93        | 2                    | 20100            | 48                | 103       | 1                    | 03600            | 61-02             | 119       | 9                    |
| 04800            | 46-02             | 93        | 3                    | 20200            | 48                | 103       | 2                    | 03700            | 61-06             | 151       | 24                   |
| 05300            | 46-03             | 99        | 34                   |                  | 94-02             | 229       | 170                  | 04100            | 61-06             | 151       | 1                    |
| 05500            | 46-02             | 95        | 25                   | 21100            | 48                | 103       | 15                   | 04200            | 61-06             | 151       | 10                   |
| 06200            | 46-01             | 89        | 28                   | 21200            | 48                | 103       | 16                   | 04300            | 61-06             | 151       | 11                   |
| 06300            | 46-01             | 89        | 24                   | 21400            | 48                | 103       | 18                   | 04400            | 61-02             | 119       | 16                   |
| 06400            | 46-01             | 89        | 26                   | 30100            | 48                | 103       | 1                    |                  | 61-02             | 119       | 16                   |
| 06500            | 46-01             | 89        | 25                   | 30300            | 48                | 103       | 3                    | 04800            | 61-02             | 121       | 33                   |
| 06600            | 46-01             | 89        | 27                   | 40300            | 48                | 103       | 3                    | 05900            | 61-03-A1          | 125       | 105                  |
| 07900            | 46-02             | 93        | 17                   | 50100            | 48                | 103       | 1                    |                  | 61-03-B1          | 127       | 105                  |
| 09200            | 46-01             | 89        | 29                   | 60100            | 48                | 103       | 1                    |                  | 61-03-C1          | 129       | 105                  |
| 09800            | 46-01             | 89        | 30                   | 37552-08700      | 52-02             | 109       | 127                  | 06600            | 61-03-A1          | 125       | 106                  |
|                  | 94-02             | 229       | 169                  | 37555-00300      | 55                | 113       | 103                  |                  | 61-03-B1          | 127       | 106                  |

部品番号順索引

NUMERICAL PARTS INDEX

| 部品番号        | グループ番号     | 頁    | 見出番号     | 部品番号        | グループ番号     | 頁    | 見出番号     | 部品番号        | グループ番号     | 頁    | 見出番号     |
|-------------|------------|------|----------|-------------|------------|------|----------|-------------|------------|------|----------|
| PART NO.    | GRP NO.    | PAGE | REF. NO. | PART NO.    | GRP NO.    | PAGE | REF. NO. | PART NO.    | GRP NO.    | PAGE | REF. NO. |
| 37561-06600 | 61-03-C129 | 106  |          | 37561-23800 | 61-06      | 151  | 8        | 37561-57012 | 61-03-A125 |      | 113      |
| 07100       | 61-03-A125 | 101  |          | 24200       | 61-06      | 151  | 10       |             | 61-03-B127 |      | 113      |
| 07300       | 61-03-B127 | 101  |          | 24500       | 61-02      | 119  | 20       |             | 61-03-C129 |      | 113      |
| 07500       | 61-03-C129 | 101  |          | 24501       | 61-02      | 121  | 20       | 57013       | 61-03-A125 |      | 110      |
| 08100       | 61-01      | 117  | 20       | 24600       | 61-02      | 121  | 21       |             | 61-03-B127 |      | 110      |
| 08200       | 61-01      | 117  | 28       | 24601       | 61-02      | 121  | 21       |             | 61-03-C129 |      | 110      |
| 08300       | 61-01      | 117  | 26       | 26400       | 61-03-A125 | 108  |          | 58000       | 61-03-B127 | 1    |          |
| 08400       | 61-01      | 117  | 25       |             | 61-03-B127 | 108  |          | 59000       | 61-03-C129 | 1    |          |
| 08501       | 61-01      | 117  | 23       |             | 61-03-C129 | 108  |          | 67012       | 61-03-A125 |      | 113      |
| 09300       | 61-03-A125 | 112  |          | 26500       | 61-03-A125 | 111  |          |             | 61-03-B127 |      | 113      |
|             | 61-03-B127 | 112  |          |             | 61-03-B127 | 111  |          |             | 61-03-C129 |      | 113      |
|             | 61-03-C129 | 112  |          |             | 61-03-C129 | 111  |          | 67013       | 61-03-A125 |      | 110      |
| 09800       | 36-03      | 73   | 40       | 26700       | 61-03-A125 | 109  |          |             | 61-03-B127 |      | 110      |
| 10700       | 61-01      | 117  | 31       |             | 61-03-B127 | 109  |          |             | 61-03-C129 |      | 110      |
| 11100       | 61-01      | 117  | 1        |             | 61-03-C129 | 109  |          | 68000       | 61-03-B127 | 1    |          |
| 11400       | 61-01      | 117  | 12       | 27300       | 61-03-B127 | 101  |          | 76100       | 61-03-A125 |      | 113      |
| 13100       | 61-01      | 117  | 13       | 36500       | 61-03-A125 | 111  |          |             | 61-03-B127 |      | 113      |
| 13200       | 61-01      | 117  | 14       |             | 61-03-B127 | 111  |          |             | 61-03-C129 |      | 113      |
| 13500       | 61-02      | 119  | 8        |             | 61-03-C129 | 111  |          | 77000       | 61-03-A125 | 1    |          |
| 13600       | 61-02      | 119  | 9        | 36700       | 61-03-A125 | 109  |          | 77010       | 61-03-A125 |      | 102      |
| 13800       | 61-06      | 151  | 8        |             | 61-03-B127 | 109  |          |             | 61-03-B127 |      | 102      |
| 14200       | 61-06      | 151  | 10       |             | 61-03-C129 | 109  |          |             | 61-03-C129 |      | 102      |
| 14300       | 61-06      | 151  | 11       | 46100       | 61-03-A125 | 113  |          | 79000       | 61-03-C129 | 1    |          |
| 14301       | 61-06      | 151  | 11       |             | 61-03-B127 | 113  |          | 87000       | 61-03-A125 | 1    |          |
| 16300       | 61-03-A125 | 107  |          |             | 61-03-C129 | 113  |          | 87001       | 61-03-A125 | 1    |          |
|             | 61-03-B127 | 107  |          | 46500       | 61-03-A125 | 111  |          | 87010       | 61-03-A125 |      | 102      |
|             | 61-03-C129 | 107  |          |             | 61-03-B127 | 111  |          |             | 61-03-B127 |      | 102      |
| 16400       | 61-03-A125 | 108  |          |             | 61-03-C129 | 111  |          |             | 61-03-C129 |      | 102      |
|             | 61-03-B127 | 108  |          | 46700       | 61-03-A125 | 109  |          | 87011       | 61-03-A125 |      | 102      |
|             | 61-03-C129 | 108  |          |             | 61-03-B127 | 109  |          |             | 61-03-B127 |      | 102      |
| 16600       | 61-03-A125 | 106  |          |             | 61-03-C129 | 109  |          |             | 61-03-C129 |      | 102      |
|             | 61-03-B127 | 106  |          | 47000       | 61-03-A125 | 1    |          | 88000       | 61-03-B127 | 1    |          |
|             | 61-03-C129 | 106  |          | 47010       | 61-03-A125 | 102  |          | 89000       | 61-03-C129 | 1    |          |
| 16700       | 61-03-A125 | 109  |          |             | 61-03-B127 | 102  |          | 89001       | 61-03-C129 | 1    |          |
|             | 61-03-B127 | 109  |          |             | 61-03-C129 | 102  |          | 97000       | 61-03-A125 | 1    |          |
|             | 61-03-C129 | 109  |          | 47011       | 61-03-A125 | 112  |          | 97010       | 61-03-A125 |      | 102      |
| 16800       | 61-02      | 119  | 7        |             | 61-03-B127 | 112  |          |             | 61-03-B127 |      | 102      |
|             | 94-02      | 229  | 173      |             | 61-03-C129 | 112  |          |             | 61-03-C129 |      | 102      |
| 16900       | 61-03-A125 | 110  |          | 49000       | 61-03-C129 | 1    |          | 98000       | 61-03-B127 | 1    |          |
|             | 61-03-B127 | 110  |          | 52100       | 61-02      | 121  | 27       | 98001       | 61-03-B127 | 1    |          |
|             | 61-03-C129 | 110  |          | 52200       | 61-02      | 121  | 28       | 99000       | 61-03-C129 | 1    |          |
| 17100       | 61-03-A125 | 101  |          | 52300       | 61-02      | 121  | 29       | 37562-00811 | 62-03      | 157  | 101      |
| 17500       | 61-03-C129 | 101  |          | 52400       | 61-02      | 121  | 30       |             | 62-03      | 157  | 201      |
| 18200       | 61-01      | 117  | 28       | 52500       | 61-02      | 121  | 31       | 00812       | 62-03      | 157  | 103      |
| 18201       | 61-01      | 117  | 28       | 52600       | 61-02      | 121  | 32       |             | 62-03      | 157  | 203      |
| 18300       | 61-01      | 117  | 26       | 55900       | 61-02      | 123  | 49       | 00813       | 62-03      | 157  | 104      |
| 18301       | 61-01      | 117  | 26       | 57000       | 61-03-A125 | 1    |          |             | 62-03      | 157  | 204      |
| 21100       | 61-01      | 117  | 1        | 57010       | 61-03-A125 | 102  |          | 00814       | 62-03      | 157  | 107      |
| 23100       | 61-01      | 117  | 13       |             | 61-03-B127 | 102  |          |             | 62-03      | 157  | 207      |
| 23200       | 61-01      | 117  | 14       |             | 61-03-C129 | 102  |          | 00816       | 62-03      | 157  | 113      |

# 部品番号順索引

## NUMERICAL PARTS INDEX

| 部品番号        | グループ番号  | 頁    | 見出番号     | 部品番号        | グループ番号  | 頁    | 見出番号     | 部品番号        | グループ番号  | 頁    | 見出番号     |
|-------------|---------|------|----------|-------------|---------|------|----------|-------------|---------|------|----------|
| PART NO.    | GRP NO. | PAGE | REF. NO. | PART NO.    | GRP NO. | PAGE | REF. NO. | PART NO.    | GRP NO. | PAGE | REF. NO. |
| 37562-00816 | 62-03   | 157  | 213      | 37562-52300 | 61-02   | 121  | 29       | 37566-00200 | 66-01   | 191  | 1        |
| 02100       | 61-02   | 119  | 10       | 52400       | 61-02   | 121  | 30       | 66-03       | 195     | 1    |          |
| 02200       | 61-02   | 119  | 11       | 52500       | 61-02   | 121  | 31       | 00211       | 66-01   | 191  | 104      |
| 02300       | 61-02   | 119  | 12       | 52600       | 61-02   | 121  | 32       | 66-03       | 195     | 105  |          |
| 02400       | 61-02   | 119  | 13       | 62100       | 61-02   | 121  | 27       | 00212       | 66-01   | 191  | 105      |
| 02500       | 61-02   | 119  | 14       | 62200       | 61-02   | 121  | 28       | 66-03       | 195     | 116  |          |
| 02600       | 61-02   | 119  | 15       | 62300       | 61-02   | 121  | 29       | 00213       | 66-01   | 191  | 106      |
| 02800       | 61-02   | 119  | 16       | 62400       | 61-02   | 121  | 30       | 66-03       | 195     | 106  |          |
| 02900       | 61-02   | 121  | 20       | 62500       | 61-02   | 121  | 31       | 00214       | 66-01   | 191  | 107      |
| 03100       | 61-02   | 121  | 21       | 62600       | 61-02   | 121  | 32       | 66-03       | 195     | 107  |          |
| 03700       | 61-02   | 123  | 41       | 37563-00070 | 63-02   | 165  | 16       | 00215       | 66-01   | 191  | 108      |
| 03800       | 61-02   | 123  | 42       | 00190       | 63-07   | 187  | 1        | 66-03       | 195     | 108  |          |
| 03900       | 61-02   | 123  | 43       | 02900       | 63-03   | 169  | 12       | 00216       | 66-01   | 191  | 109      |
| 10111       | 62-02   | 155  | 101      | 03501       | 63-01   | 161  | 23       | 66-03       | 195     | 109  |          |
|             | 62-02   | 155  | 201      | 03600       | 63-01   | 161  | 24       | 00217       | 66-01   | 191  | 110      |
| 11100       | 62-01   | 153  | 17       | 04100       | 63-03   | 169  | 4        | 66-03       | 195     | 110  |          |
| 11200       | 62-01   | 153  | 18       |             | 63-03   | 169  | 13       | 00218       | 66-01   | 191  | 111      |
| 11300       | 62-01   | 153  | 19       | 04101       | 63-03   | 169  | 4        | 66-03       | 195     | 111  |          |
| 11400       | 62-01   | 153  | 20       |             | 63-03   | 169  | 13       | 00219       | 66-01   | 191  | 112      |
| 20100       | 62-02   | 155  | 1        | 04200       | 63-03   | 169  | 27       | 66-03       | 195     | 117  |          |
| 20200       | 62-01   | 153  | 1        | 05200       | 63-03   | 171  | 32       | 00221       | 66-01   | 191  | 113      |
| 20201       | 62-01   | 153  | 1        | 05300       | 63-03   | 171  | 33       | 66-03       | 195     | 112  |          |
| 20500       | 62-02   | 155  | 2        | 05400       | 63-03   | 169  | 15       | 00222       | 66-01   | 191  | 114      |
| 20800       | 62-03   | 157  | 1        | 06600       | 63-01   | 161  | 15       | 66-03       | 195     | 113  |          |
| 20801       | 62-03   | 157  | 1        | 07100       | 63-02   | 165  | 1602     | 00223       | 66-01   | 191  | 115      |
| 20812       | 62-03   | 157  | 103      | 07600       | 63-05   | 181  | 35       | 66-03       | 195     | 114  |          |
|             | 62-03   | 157  | 203      | 13100       | 63-01   | 161  | 6        | 00224       | 66-01   | 191  | 116      |
| 20900       | 62-03   | 157  | 2        | 13200       | 63-01   | 161  | 20       | 66-03       | 195     | 115  |          |
| 20901       | 62-03   | 157  | 2        | 13300       | 63-01   | 161  | 21       | 10300       | 66-03   | 195  | 1        |
| 21200       | 62-01   | 153  | 18       | 13400       | 63-01   | 161  | 22       | 10311       | 66-03   | 195  | 116      |
| 21300       | 62-01   | 153  | 19       | 14400       | 63-03   | 169  | 20       | 10312       | 66-03   | 195  | 117      |
| 21400       | 62-01   | 153  | 20       | 14500       | 63-03   | 169  | 14       | 37568-04010 | 68-01   | 197  | 14       |
| 22100       | 61-02   | 119  | 10       | 14600       | 63-03   | 169  | 5        | 04100       | 68-01   | 197  | 15       |
| 22200       | 61-02   | 119  | 11       | 14800       | 63-03   | 169  | 29       | 04200       | 68-01   | 197  | 16       |
| 22300       | 61-02   | 119  | 12       | 16000       | 63-01   | 161  | 9        | 09400       | 68-01   | 197  | 12       |
| 22400       | 61-02   | 119  | 13       | 16200       | 63-01   | 161  | 11       | 12200       | 68-01   | 197  | 7        |
| 22500       | 61-02   | 119  | 14       | 16300       | 63-01   | 161  | 10       | 12201       | 68-01   | 197  | 7        |
| 22600       | 61-02   | 119  | 15       | 16400       | 63-01   | 161  | 12       | 12300       | 68-01   | 197  | 8        |
| 30100       | 62-02   | 155  | 1        | 16500       | 63-01   | 161  | 14       | 12301       | 68-01   | 197  | 8        |
| 30500       | 62-02   | 155  | 2        | 22100       | 63-03   | 169  | 12       | 12302       | 68-01   | 197  | 8        |
| 30800       | 62-03   | 157  | 1        | 23800       | 63-02   | 165  | 21       | 14010       | 68-01   | 197  | 14       |
| 30900       | 62-03   | 157  | 2        | 34700       | 63-03   | 169  | 28       | 14100       | 68-01   | 197  | 15       |
| 32100       | 61-02   | 119  | 10       | 37566-00113 | 66-01   | 191  | 101      | 14200       | 68-01   | 197  | 16       |
| 32200       | 61-02   | 119  | 11       |             | 66-03   | 195  | 101      | 14201       | 68-01   | 197  | 16       |
| 32300       | 61-02   | 119  | 12       | 00125       | 66-01   | 191  | 102      | 22100       | 68-01   | 197  | 1        |
| 32400       | 61-02   | 119  | 13       |             | 66-03   | 195  | 102      | 22200       | 68-01   | 197  | 7        |
| 32500       | 61-02   | 119  | 14       | 00126       | 66-01   | 191  | 103      | 22300       | 68-01   | 197  | 8        |
| 32600       | 61-02   | 119  | 15       |             | 66-03   | 195  | 103      | 32100       | 68-01   | 197  | 1        |
| 52100       | 61-02   | 121  | 27       | 00127       | 66-01   | 191  | 117      | 37571-01500 | 71      | 203  | 6        |
| 52200       | 61-02   | 121  | 28       |             | 66-03   | 195  | 104      | 10100       | 71      | 203  | 1        |

部品番号順索引

NUMERICAL PARTS INDEX

| 部品番号        | グループ番号  | 頁    | 見出       | 部品番号        | グループ番号  | 頁    | 見出       | 部品番号        | グループ番号  | 頁    | 見出       |
|-------------|---------|------|----------|-------------|---------|------|----------|-------------|---------|------|----------|
| PART NO.    | GRP NO. | PAGE | REF. NO. | PART NO.    | GRP NO. | PAGE | REF. NO. | PART NO.    | GRP NO. | PAGE | REF. NO. |
| 37571-10300 | 71      | 203  | 3        | 37591-01100 | 91-02   | 221  | 2701     | 45R14-10300 | 14      | 23   | 11       |
| 37574-00100 | 74-01   | 205  | 1        | 01200       | 91-02   | 221  | 2702     | 45146-72800 | 52-02   | 109  | 130      |
| 00200       | 74-01   | 205  | 3        | 01300       | 91-02   | 221  | 2703     | 84400       | 46-04   | 101  | 25       |
| 01000       | 74-02   | 207  | 9        | 01400       | 91-02   | 221  | 2704     | 45191-08400 | 91-02   | 221  | 4        |
| 01010       | 74-02   | 207  | 12       | 01500       | 91-02   | 221  | 2705     | 45252-01101 | 46-04   | 101  | 31       |
| 01100       | 74-02   | 207  | 1204     | 01600       | 91-02   | 221  | 2706     | 45345-70020 | 45      | 85   | 2        |
| 01200       | 74-02   | 207  | 1205     | 02200       | 91-02   | 221  | 15       | 80020       | 45      | 85   | 2        |
| 01300       | 74-02   | 207  | 13       | 02400       | 91-02   | 221  | 5        | 45346-65200 | 46-04   | 101  | 26       |
| 01400       | 74-02   | 207  | 14       | 02600       | 91-02   | 221  | 2        | 70901       | 46-03   | 97   | 12       |
| 01500       | 74-02   | 207  | 15       | 03100       | 91-02   | 221  | 18       | 72602       | 46-03   | 97   | 5        |
| 01700       | 74-02   | 207  | 5        | 03200       | 91-02   | 221  | 13       | 72801       | 46-03   | 97   | 4        |
| 01800       | 74-02   | 207  | 4        | 03500       | 91-02   | 221  | 19       | 73600       | 46-03   | 97   | 2        |
| 02100       | 74-01   | 205  | 27       | 03600       | 91-02   | 221  | 20       | 74100       | 46-03   | 97   | 23       |
| 02200       | 74-01   | 205  | 28       | 04100       | 91-02   | 221  | 1        | 74200       | 46-02   | 93   | 21       |
| 02300       | 74-01   | 205  | 29       | 05010       | 91-02   | 221  | 28       | 76200       | 46-03   | 97   | 28       |
| 02400       | 74-01   | 205  | 30       | 05100       | 91-02   | 221  | 2806     | 76300       | 46-03   | 97   | 29       |
| 02500       | 74-01   | 205  | 31       |             | 91-02   | 221  | 2906     | 76400       | 46-01   | 89   | 33       |
| 02600       | 74-01   | 205  | 32       | 05200       | 91-02   | 221  | 2807     | 77400       | 46-03   | 97   | 20       |
| 02700       | 74-02   | 207  | 1        | 05600       | 91-02   | 223  | 2907     | 77500       | 46-03   | 97   | 21       |
| 02800       | 74-02   | 207  | 2        | 06010       | 91-02   | 221  | 29       | 77700       | 46-03   | 97   | 30       |
| 02900       | 74-02   | 207  | 3        | 06100       | 91-02   | 223  | 30       | 77800       | 46-03   | 97   | 31       |
| 03300       | 74-02   | 207  | 18       | 37594-03200 | 94-01   | 225  | 1        | 45352-74500 | 52-01   | 107  | 24       |
| 03400       | 74-02   | 207  | 19       | 22100       | 94-03   | 233  | 1        | 75600       | 52-02   | 109  | 131      |
| 10100       | 74-01   | 205  | 1        | 32100       | 94-03   | 233  | 1        | 75800       | 52-02   | 109  | 132      |
| 12100       | 74-01   | 205  | 27       | 40200       | 94-01   | 225  | 1        | 75900       | 52-02   | 109  | 133      |
| 12200       | 74-01   | 205  | 28       | 50200       | 94-01   | 225  | 1        | 76100       | 46-03   | 97   | 13       |
| 12300       | 74-01   | 205  | 29       | 60200       | 94-01   | 225  | 1        |             | 46-03   | 97   | 19       |
| 12400       | 74-01   | 205  | 30       | 70200       | 94-01   | 225  | 1        |             | 46-03   | 99   | 36       |
| 12500       | 74-01   | 205  | 31       | 80200       | 94-01   | 225  | 1        |             | 46-03   | 99   | 37       |
| 13400       | 74-02   | 207  | 19       | 90200       | 94-01   | 225  | 1        |             | 52-02   | 109  | 134      |
| 37575-04200 | 75-01   | 209  | 2        | 90203       | 94-01   | 225  | 1        | 76200       | 52-02   | 109  | 135      |
| 04300       | 75-01   | 209  | 5        | 37598-01900 | 36-03   | 71   | 19       | 76300       | 52-02   | 109  | 136      |
| 04400       | 75-01   | 209  | 7        | 02100       | 36-03   | 73   | 20       | 76800       | 52-01   | 107  | 1        |
| 04600       | 75-01   | 209  | 19       | 02200       | 36-03   | 73   | 21       | 78000       | 52-02   | 109  | 1        |
| 04800       | 75-01   | 209  | 3        | 37736-02400 | 36-03   | 73   | 21       | 78001       | 52-02   | 109  | 1        |
| 04900       | 75-01   | 209  | 6        | 37761-27400 | 63-03   | 169  | 30       | 78100       | 52-02   | 109  | 137      |
| 14101       | 75-01   | 209  | 1        | 37775-01100 | 75-02   | 211  | 1        | 78200       | 52-02   | 109  | 138      |
| 37580-00000 | 80      | 215  | 1        | 01121       | 75-02   | 211  | 133      | 78300       | 52-02   | 109  | 139      |
| 00010       | 80      | 215  | 12       | 01122       | 75-02   | 211  | 139      | 78400       | 52-02   | 109  | 140      |
| 00300       | 80      | 215  | 4        | 391353      | 63-07   | 189  | 168      | 78500       | 46-04   | 101  | 36       |
| 00400       | 80      | 215  | 5        | 4037256     | 63-07   | 187  | 101      | 78600       | 52-01   | 107  | 10       |
| 00500       | 80      | 215  | 6        | 4064225     | 63-07   | 189  | 156      | 78800       | 46-04   | 101  | 6        |
| 00600       | 80      | 215  | 7        | 41063-02200 | 94-02   | 229  | 174      | 78900       | 46-04   | 101  | 2        |
| 00700       | 80      | 215  | 8        | 41091-01500 | 91-02   | 221  | 21       | 79100       | 52-02   | 109  | 145      |
| 00800       | 80      | 215  | 9        | 42722-15100 | 52-01   | 107  | 9        | 79112       | 52-02   | 109  | 147      |
| 00900       | 80      | 215  | 10       | 42732-03600 | 52-02   | 109  | 128      | 79200       | 52-02   | 109  | 146      |
| 01100       | 80      | 215  | 11       | 42790-02213 | 52-02   | 109  | 129      | 79300       | 52-02   | 109  | 142      |
| 10101       | 80      | 215  | 2        | 02513       | 36-03   | 73   | 32       | 79400       | 52-01   | 107  | 6        |
| 10200       | 80      | 215  | 3        | 03617       | 32-02   | 47   | 16       | 79900       | 52-01   | 107  | 20       |
| 37591-01010 | 91-02   | 221  | 27       | 44112-13100 | 75-02   | 211  | 136      | 45362-76101 | 62-01   | 153  | 4        |

# 部品番号順索引

## NUMERICAL PARTS INDEX

| 部品番号        | グループ番号  | 頁    | 見出       | 部品番号        | グループ番号     | 頁    | 見出       | 部品番号        | グループ番号     | 頁    | 見出       |
|-------------|---------|------|----------|-------------|------------|------|----------|-------------|------------|------|----------|
| PART NO.    | GRP NO. | PAGE | REF. NO. | PART NO.    | GRP NO.    | PAGE | REF. NO. | PART NO.    | GRP NO.    | PAGE | REF. NO. |
| 45362-76201 | 62-01   | 153  | 9        | 46806-02101 | 46-04      | 101  | 1        | 48202-04700 | 61-04-B139 |      | 143      |
| 76300       | 62-01   | 153  | 4        | 47500-32200 | 63-03      | 169  | 31       |             | 61-04-C145 |      | 143      |
| 76400       | 62-01   | 153  | 9        | 33100       | 07-02      | 17   | 50       | 04800       | 61-04-A133 |      | 144      |
| 45450-01401 | 52-02   | 109  | 143      |             | 07-02      | 17   | 55       |             | 61-04-B139 |      | 144      |
| 45567-55200 | 62-01   | 153  | 15       |             | 63-04      | 173  | 13       |             | 61-04-C145 |      | 144      |
| 45569-68512 | 52-02   | 109  | 144      | 33900       | 63-04      | 173  | 6        | 04900       | 61-04-A133 |      | 145      |
| 45600-42901 | 46-01   | 89   | 20       | 34100       | 63-04      | 173  | 9        |             | 61-04-B139 |      | 145      |
| 45681-97040 | 80      | 215  | 18       | 34200       | 63-04      | 173  | 10       |             | 61-04-C145 |      | 145      |
| 45711-73700 | 46-04   | 101  | 7        | 34400       | 63-04      | 173  | 1        | 05200       | 61-04-A133 |      | 146      |
| 45723-62800 | 46-04   | 101  | 22       | 34401       | 63-04      | 173  | 1        |             | 61-04-B139 |      | 146      |
| 62900       | 46-04   | 101  | 21       | 34500       | 63-03      | 171  | 44       |             | 61-04-C145 |      | 146      |
| 45727-20102 | 14      | 23   | 16       | 34501       | 63-03      | 171  | 44       | 05400       | 61-04-A133 |      | 147      |
| 20201       | 14      | 23   | 17       | 39900       | 63-04      | 173  | 1        |             | 61-04-B139 |      | 147      |
| 20300       | 14      | 23   | 18       | 51300       | 43         | 83   | 4        |             | 61-04-C145 |      | 147      |
| 20400       | 14      | 23   | 19       | 51401       | 43         | 83   | 5        | 05500       | 61-04-A133 |      | 148      |
| 20700       | 14      | 23   | 17       | 52100       | 43         | 83   | 12       |             | 61-04-B139 |      | 148      |
| 54800       | 61-06   | 151  | 21       | 54200       | 63-02      | 167  | 31       |             | 61-04-C145 |      | 148      |
| 55100       | 61-06   | 151  | 18       | 55701       | 63-02      | 167  | 30       | 05800       | 61-04-A131 |      | 129      |
| 45732-98800 | 80      | 215  | 19       | 60400       | 46-01      | 89   | 29       |             | 61-04-B137 |      | 129      |
| 98900       | 80      | 215  | 20       | 48000-96600 | 25-03      | 35   | 8        |             | 61-04-C143 |      | 129      |
| 99100       | 80      | 215  | 21       |             | 61-01      | 117  | 30       | 07100       | 61-04-A133 |      | 176      |
| 45734-18201 | 14      | 23   | 8        |             | 61-04-A131 | 130  |          |             | 61-04-B139 |      | 176      |
| 18600       | 14      | 23   | 9        |             | 61-04-B137 | 130  |          |             | 61-04-C145 |      | 176      |
| 18700       | 14      | 23   | 10       |             | 61-04-C143 | 130  |          | 07600       | 61-04-A131 |      | 125      |
| 45764-75201 | 32-01   | 41   | 27       |             | 63-03      | 171  | 42       |             | 61-04-B137 |      | 125      |
|             | 32-02   | 45   | 5        | 48202-01500 | 61-04-A135 | 185  |          |             | 61-04-C143 |      | 125      |
| 45815-32300 | 91-02   | 221  | 7        |             | 61-04-B141 | 185  |          | 08100       | 61-04-A131 |      | 108      |
| 32301       | 91-02   | 221  | 7        |             | 61-04-C147 | 185  |          |             | 61-04-B137 |      | 108      |
| 43300       | 68-01   | 197  | 17       | 01800       | 61-04-A131 | 117  |          |             | 61-04-C143 |      | 108      |
| 45911-12025 | 32-02   | 45   | 11       |             | 61-04-B137 | 117  |          | 09100       | 61-04-A135 |      | 183      |
|             | 32-02   | 45   | 14       |             | 61-04-C143 | 117  |          |             | 61-04-B141 |      | 183      |
| 45930-18021 | 63-03   | 171  | 45       | 01900       | 61-04-A131 | 118  |          |             | 61-04-C147 |      | 183      |
| 45940-30200 | 63-03   | 169  | 10       |             | 61-04-B137 | 118  |          | 10300       | 61-04-A131 |      | 104      |
| 35300       | 80      | 215  | 22       |             | 61-04-C143 | 118  |          |             | 61-04-B137 |      | 104      |
| 45950-11100 | 62-01   | 153  | 14       | 02300       | 61-04-A131 | 121  |          |             | 61-04-C143 |      | 104      |
| 51500       | 62-01   | 153  | 8        |             | 61-04-B137 | 121  |          | 11300       | 61-04-A131 |      | 112      |
| 45951-04020 | 63-05   | 177  | 16       |             | 61-04-C143 | 121  |          |             | 61-04-B137 |      | 112      |
| 04035       | 63-05   | 177  | 15       | 02600       | 61-04-A131 | 124  |          |             | 61-04-C143 |      | 112      |
| 45954-30100 | 07-02   | 15   | 35       |             | 61-04-B137 | 124  |          | 11400       | 61-04-A135 |      | 184      |
|             | 61-06   | 151  | 6        |             | 61-04-C143 | 124  |          |             | 61-04-B141 |      | 184      |
| 30170       | 46-04   | 101  | 17       | 02900       | 61-04-A131 | 127  |          |             | 61-04-C147 |      | 184      |
| 46636-22070 | 46-04   | 101  | 12       |             | 61-04-B137 | 127  |          | 11600       | 61-04-A135 |      | 186      |
|             | 52-02   | 109  | 141      |             | 61-04-C143 | 127  |          |             | 61-04-B141 |      | 186      |
| 23012       | 80      | 215  | 18       | 04500       | 61-04-A133 | 141  |          |             | 61-04-C147 |      | 186      |
| 46648-02300 | 48      | 103  | 30       |             | 61-04-B139 | 141  |          | 11700       | 61-04-A131 |      | 116      |
| 46803-17700 | 46-04   | 101  | 15       |             | 61-04-C145 | 141  |          |             | 61-04-B137 |      | 116      |
| 17900       | 46-04   | 101  | 18       | 04600       | 61-04-A133 | 142  |          |             | 61-04-C143 |      | 116      |
| 18601       | 46-04   | 101  | 11       |             | 61-04-B139 | 142  |          | 12200       | 61-04-A131 |      | 120      |
| 18800       | 46-04   | 101  | 14       |             | 61-04-C145 | 142  |          |             | 61-04-B137 |      | 120      |
| 46806-01200 | 46-04   | 101  | 13       | 04700       | 61-04-A133 | 143  |          |             | 61-04-C143 |      | 120      |

部品番号順索引

NUMERICAL PARTS INDEX

| 部品番号<br>PART NO. | グループ番号<br>GRP NO. | 頁<br>PAGE | 見出<br>番号<br>REF.<br>-NO. | 部品番号<br>PART NO. | グループ番号<br>GRP NO. | 頁<br>PAGE | 見出<br>番号<br>REF.<br>-NO. | 部品番号<br>PART NO. | グループ番号<br>GRP NO. | 頁<br>PAGE | 見出<br>番号<br>REF.<br>-NO. |
|------------------|-------------------|-----------|--------------------------|------------------|-------------------|-----------|--------------------------|------------------|-------------------|-----------|--------------------------|
| 48202-12400      | 61-04-A131        |           | 122                      | 48202-33600      | 61-04-C145        |           | 134                      | 48210-10201      | 61-04-B137        |           | 103                      |
|                  | 61-04-B137        |           | 122                      | 35900            | 61-04-A131        |           | 109                      |                  | 61-04-C143        |           | 103                      |
|                  | 61-04-C143        |           | 122                      |                  | 61-04-B137        |           | 109                      | 14100            | 61-04-A131        |           | 110                      |
| 13500            | 61-04-A131        |           | 133                      |                  | 61-04-C143        |           | 109                      |                  | 61-04-B137        |           | 110                      |
|                  | 61-04-B137        |           | 133                      | 40600            | 61-04-A131        |           | 108                      |                  | 61-04-C143        |           | 110                      |
|                  | 61-04-C143        |           | 133                      |                  | 61-04-B137        |           | 108                      | 25600            | 61-04-A131        |           | 119                      |
| 14100            | 61-04-A133        |           | 137                      |                  | 61-04-C143        |           | 108                      |                  | 61-04-B137        |           | 119                      |
|                  | 61-04-B139        |           | 137                      | 48208-01200      | 61-04-A133        |           | 152                      |                  | 61-04-C143        |           | 119                      |
|                  | 61-04-C145        |           | 137                      |                  | 61-04-B139        |           | 152                      | 50001            | 61-04-A131        |           | 1                        |
| 14200            | 61-04-A133        |           | 138                      |                  | 61-04-C145        |           | 152                      |                  | 61-04-B137        |           | 1                        |
|                  | 61-04-B139        |           | 138                      | 05600            | 61-04-A133        |           | 149                      |                  | 61-04-C143        |           | 1                        |
|                  | 61-04-C145        |           | 138                      |                  | 61-04-B139        |           | 149                      | 48230-00000      | 61-04-A131        |           | 1                        |
| 14300            | 61-04-A133        |           | 139                      |                  | 61-04-C145        |           | 149                      |                  | 61-04-B137        |           | 1                        |
|                  | 61-04-B139        |           | 139                      | 05700            | 61-04-A133        |           | 150                      |                  | 61-04-C143        |           | 1                        |
|                  | 61-04-C145        |           | 139                      |                  | 61-04-B139        |           | 150                      | 00100            | 61-04-A131        |           | 102                      |
| 14400            | 61-04-A133        |           | 140                      |                  | 61-04-C145        |           | 150                      |                  | 61-04-B137        |           | 102                      |
|                  | 61-04-B139        |           | 140                      | 10300            | 61-04-A133        |           | 153                      |                  | 61-04-C143        |           | 102                      |
|                  | 61-04-C145        |           | 140                      |                  | 61-04-B139        |           | 153                      | 03010            | 61-04-A131        |           | 107                      |
| 19100            | 61-04-A135        |           | 183                      |                  | 61-04-C145        |           | 153                      |                  | 61-04-B137        |           | 107                      |
|                  | 61-04-B141        |           | 183                      | 10400            | 61-04-A133        |           | 154                      |                  | 61-04-C143        |           | 107                      |
|                  | 61-04-C147        |           | 183                      |                  | 61-04-B139        |           | 154                      | 03020            | 61-04-A131        |           | 107                      |
| 21201            | 61-04-A131        |           | 111                      |                  | 61-04-C145        |           | 154                      |                  | 61-04-B137        |           | 107                      |
|                  | 61-04-B137        |           | 111                      | 20100            | 61-04-A133        |           | 151                      |                  | 61-04-C143        |           | 107                      |
|                  | 61-04-C143        |           | 111                      |                  | 61-04-B139        |           | 151                      | 03040            | 61-04-C143        |           | 107                      |
| 21300            | 61-04-A131        |           | 112                      |                  | 61-04-C145        |           | 151                      | 03050            | 61-04-B137        |           | 107                      |
|                  | 61-04-B137        |           | 112                      | 20200            | 61-04-A133        |           | 152                      | 05100            | 61-01             | 117       | 18                       |
|                  | 61-04-C143        |           | 112                      |                  | 61-04-B139        |           | 152                      |                  | 61-04-A135        |           | 181                      |
| 22500            | 61-04-A131        |           | 123                      |                  | 61-04-C145        |           | 152                      |                  | 61-04-B141        |           | 181                      |
|                  | 61-04-B137        |           | 123                      | 30700            | 61-04-A133        |           | 157                      |                  | 61-04-C147        |           | 181                      |
|                  | 61-04-C143        |           | 123                      |                  | 61-04-B139        |           | 157                      | 10000            | 61-04-A131        |           | 1                        |
| 22800            | 61-04-A131        |           | 126                      |                  | 61-04-C145        |           | 157                      |                  | 61-04-B137        |           | 1                        |
|                  | 61-04-B137        |           | 126                      | 40500            | 61-04-A133        |           | 155                      |                  | 61-04-C143        |           | 1                        |
|                  | 61-04-C143        |           | 126                      |                  | 61-04-B139        |           | 155                      | 10001            | 61-04-A131        |           | 1                        |
| 23400            | 61-04-A131        |           | 132                      |                  | 61-04-C145        |           | 155                      |                  | 61-04-B137        |           | 1                        |
|                  | 61-04-B137        |           | 132                      | 40600            | 61-04-A133        |           | 156                      |                  | 61-04-C143        |           | 1                        |
|                  | 61-04-C143        |           | 132                      |                  | 61-04-B139        |           | 156                      | 10002            | 61-04-A131        |           | 1                        |
| 23800            | 61-04-A133        |           | 135                      |                  | 61-04-C145        |           | 156                      | 10100            | 61-04-A131        |           | 102                      |
|                  | 61-04-B139        |           | 135                      | 50500            | 61-04-A133        |           | 155                      |                  | 61-04-B137        |           | 102                      |
|                  | 61-04-C145        |           | 135                      |                  | 61-04-B139        |           | 155                      |                  | 61-04-C143        |           | 102                      |
| 23900            | 61-04-A133        |           | 136                      |                  | 61-04-C145        |           | 155                      | 13020            | 61-04-A131        |           | 107                      |
|                  | 61-04-B139        |           | 136                      | 50600            | 61-04-A133        |           | 156                      | 20000            | 61-04-A131        |           | 1                        |
|                  | 61-04-C145        |           | 136                      |                  | 61-04-B139        |           | 156                      | 20001            | 61-04-A131        |           | 1                        |
| 24000            | 61-04-A131        |           | 131                      |                  | 61-04-C145        |           | 156                      | 48260-00000      | 61-04-C143        |           | 1                        |
|                  | 61-04-B137        |           | 131                      | 48210-00030      | 61-04-A131        |           | 113                      | 00001            | 61-04-C143        |           | 1                        |
|                  | 61-04-C143        |           | 131                      |                  | 61-04-B137        |           | 113                      | 10000            | 61-04-C143        |           | 1                        |
| 25900            | 61-04-A131        |           | 109                      |                  | 61-04-C143        |           | 113                      | 10001            | 61-04-C143        |           | 1                        |
|                  | 61-04-B137        |           | 109                      | 04100            | 61-04-A131        |           | 110                      | 48261-00000      | 61-04-B137        |           | 1                        |
|                  | 61-04-C143        |           | 109                      |                  | 61-04-B137        |           | 110                      | 00001            | 61-04-B137        |           | 1                        |
| 33600            | 61-04-A131        |           | 134                      |                  | 61-04-C143        |           | 110                      | 10000            | 61-04-B137        |           | 1                        |
|                  | 61-04-B139        |           | 134                      | 10201            | 61-04-A131        |           | 103                      | 10001            | 61-04-B137        |           | 1                        |

部品番号順索引

NUMERICAL PARTS INDEX

| 部品番号<br>PART NO. | グループ番号<br>GRP NO. | 頁<br>PAGE | 見出<br>番号<br>REF.<br>-NO. | 部品番号<br>PART NO. | グループ番号<br>GRP NO. | 頁<br>PAGE | 見出<br>番号<br>REF.<br>-NO. | 部品番号<br>PART NO. | グループ番号<br>GRP NO. | 頁<br>PAGE | 見出<br>番号<br>REF.<br>-NO. |
|------------------|-------------------|-----------|--------------------------|------------------|-------------------|-----------|--------------------------|------------------|-------------------|-----------|--------------------------|
| 48291-00301      | 61-04-A135        | 182       |                          | 49127-43300      | 33-01             | 49        | 114                      | 49181-14003      | 33-06             | 59        | 126                      |
|                  | 61-04-B141        | 182       |                          |                  | 33-02             | 51        | 114                      |                  | 33-07             | 61        | 126                      |
|                  | 61-04-C147        | 182       |                          | 50100            | 33-01             | 49        | 122                      | 14004            | 32-02             | 45        | 4                        |
| 02100            | 61-06             | 151       | 25                       | 50200            | 33-02             | 51        | 122                      |                  | 33-03             | 53        | 126                      |
| 03010            | 61-04-A131        | 101       |                          | 53000            | 33-01             | 49        | 124                      |                  | 33-04             | 55        | 126                      |
|                  | 61-04-B137        | 101       |                          |                  | 33-02             | 51        | 124                      |                  | 33-07             | 61        | 126                      |
|                  | 61-04-C143        | 101       |                          | 53001            | 33-01             | 49        | 124                      | 14500            | 33-07             | 61        | 127                      |
| 13011            | 61-04-A131        | 101       |                          |                  | 33-02             | 51        | 124                      | 14600            | 33-06             | 59        | 127                      |
|                  | 61-04-B137        | 101       |                          | 54100            | 33-01             | 49        | 123                      | 15500            | 33-07             | 61        | 128                      |
|                  | 61-04-C143        | 101       |                          | 54200            | 33-02             | 51        | 123                      | 15550            | 33-07             | 61        | 129                      |
| 49121-31700      | 33-01             | 49        | 108                      | 49160-14001      | 32-02             | 45        | 3                        | 15600            | 33-06             | 59        | 128                      |
|                  | 33-02             | 51        | 108                      | 90100            | 91-02             | 221       | 22                       | 15610            | 33-06             | 59        | 129                      |
| 49126-60220      | 33-01             | 49        | 128                      | 90200            | 91-02             | 221       | 23                       | 19100            | 33-06             | 59        | 114                      |
|                  | 33-02             | 51        | 128                      | 90300            | 91-02             | 221       | 24                       |                  | 33-07             | 61        | 114                      |
| 49127-01000      | 33-01             | 49        | 1                        | 90501            | 91-02             | 221       | 25                       | 19300            | 33-06             | 59        | 114                      |
| 01030            | 33-02             | 51        | 1                        | 49162-23200      | 33-01             | 49        | 120                      |                  | 33-07             | 61        | 114                      |
| 08100            | 33-01             | 49        | 101                      |                  | 33-02             | 51        | 120                      | 21100            | 33-03             | 53        | 103                      |
| 08200            | 33-02             | 51        | 101                      |                  | 33-03             | 53        | 111                      |                  | 33-04             | 55        | 103                      |
| 10200            | 33-01             | 49        | 127                      |                  | 33-04             | 55        | 111                      |                  | 33-05             | 57        | 103                      |
| 10300            | 33-02             | 51        | 127                      |                  | 33-05             | 57        | 111                      |                  | 33-06             | 59        | 103                      |
| 11100            | 33-01             | 49        | 130                      |                  | 33-06             | 59        | 111                      |                  | 33-07             | 61        | 103                      |
| 11200            | 33-02             | 51        | 130                      |                  | 33-07             | 61        | 111                      | 21600            | 33-03             | 53        | 104                      |
| 13100            | 33-01             | 49        | 129                      | 51100            | 33-01             | 49        | 117                      |                  | 33-04             | 55        | 104                      |
|                  | 33-02             | 51        | 129                      |                  | 33-02             | 51        | 117                      |                  | 33-05             | 57        | 104                      |
| 19100            | 33-01             | 49        | 106                      |                  | 94-02             | 231       | 175                      |                  | 33-06             | 59        | 104                      |
|                  | 33-02             | 51        | 106                      | 49168-14001      | 32-01             | 41        | 18                       |                  | 33-07             | 61        | 104                      |
| 21300            | 33-01             | 49        | 113                      | 49181-01070      | 33-06             | 59        | 1                        | 22200            | 33-03             | 53        | 102                      |
|                  | 33-02             | 51        | 113                      | 01072            | 33-06             | 59        | 1                        |                  | 33-04             | 55        | 102                      |
| 21400            | 33-01             | 49        | 112                      | 01120            | 33-07             | 61        | 1                        |                  | 33-05             | 57        | 102                      |
|                  | 33-02             | 51        | 112                      | 01122            | 33-07             | 61        | 1                        |                  | 33-06             | 59        | 102                      |
| 21500            | 33-01             | 49        | 111                      | 03572            | 33-06             | 59        | 1                        |                  | 33-07             | 61        | 102                      |
|                  | 33-02             | 51        | 111                      | 03622            | 33-07             | 61        | 1                        | 22300            | 33-03             | 53        | 110                      |
| 22200            | 33-01             | 49        | 115                      | 09640            | 33-06             | 59        | 101                      |                  | 33-04             | 55        | 110                      |
|                  | 33-02             | 51        | 115                      |                  | 33-07             | 61        | 101                      |                  | 33-05             | 57        | 110                      |
| 22300            | 33-01             | 49        | 116                      | 09840            | 33-06             | 59        | 101                      |                  | 33-06             | 59        | 110                      |
|                  | 33-02             | 51        | 116                      |                  | 33-07             | 61        | 101                      |                  | 33-07             | 61        | 110                      |
| 23100            | 33-01             | 49        | 107                      | 11500            | 33-07             | 61        | 128                      | 22500            | 33-03             | 53        | 108                      |
|                  | 33-02             | 51        | 107                      | 11600            | 33-06             | 59        | 128                      |                  | 33-04             | 55        | 108                      |
| 25100            | 33-01             | 49        | 102                      | 13500            | 33-07             | 61        | 129                      |                  | 33-05             | 57        | 108                      |
|                  | 33-02             | 51        | 102                      | 13600            | 33-06             | 59        | 129                      |                  | 33-06             | 59        | 108                      |
| 30100            | 33-01             | 49        | 105                      | 14002            | 32-02             | 45        | 4                        |                  | 33-07             | 61        | 108                      |
|                  | 33-02             | 51        | 105                      |                  | 33-03             | 53        | 126                      | 22600            | 33-01             | 49        | 118                      |
| 40100            | 33-01             | 49        | 121                      |                  | 33-04             | 55        | 126                      |                  | 33-02             | 51        | 118                      |
| 40200            | 33-02             | 51        | 121                      |                  | 33-05             | 57        | 126                      |                  | 33-03             | 53        | 109                      |
| 42100            | 33-01             | 49        | 109                      |                  | 33-06             | 59        | 126                      |                  | 33-04             | 55        | 109                      |
|                  | 33-02             | 51        | 109                      |                  | 33-07             | 61        | 126                      |                  | 33-05             | 57        | 109                      |
| 42200            | 33-01             | 49        | 110                      | 14003            | 32-02             | 45        | 4                        |                  | 33-06             | 59        | 109                      |
|                  | 33-02             | 51        | 110                      |                  | 33-03             | 53        | 126                      |                  | 33-07             | 61        | 109                      |
| 42800            | 33-01             | 49        | 119                      |                  | 33-04             | 55        | 126                      |                  | 94-02             | 231       | 176                      |
|                  | 33-02             | 51        | 119                      |                  | 33-05             | 57        | 126                      | 22700            | 33-03             | 53        | 120                      |

部品番号順索引

NUMERICAL PARTS INDEX

| 部品番号<br>PART NO. | グループ番号<br>GRP NO. | 頁<br>PAGE | 見出<br>番号<br>REF. NO. | 部品番号<br>PART NO. | グループ番号<br>GRP NO. | 頁<br>PAGE | 見出<br>番号<br>REF. NO. | 部品番号<br>PART NO. | グループ番号<br>GRP NO. | 頁<br>PAGE | 見出<br>番号<br>REF. NO. |
|------------------|-------------------|-----------|----------------------|------------------|-------------------|-----------|----------------------|------------------|-------------------|-----------|----------------------|
| 49181-22700      | 33-04             | 55        | 120                  | 49181-42400      | 33-06             | 59        | 105                  | 49182-25210      | 33-04             | 55        | 115                  |
|                  | 33-05             | 57        | 120                  |                  | 33-07             | 61        | 105                  | 30110            | 33-03             | 53        | 118                  |
|                  | 33-06             | 59        | 120                  | 43401            | 33-06             | 59        | 124                  |                  | 33-04             | 55        | 118                  |
|                  | 33-07             | 61        | 120                  |                  | 33-07             | 61        | 124                  |                  | 33-05             | 57        | 118                  |
|                  | 94-02             | 231       | 177                  | 43410            | 33-06             | 59        | 124                  | 41300            | 33-03             | 53        | 124                  |
| 23100            | 33-03             | 53        | 112                  |                  | 33-07             | 61        | 124                  |                  | 33-04             | 55        | 124                  |
|                  | 33-04             | 55        | 112                  | 52400            | 33-06             | 59        | 125                  |                  | 33-05             | 57        | 124                  |
|                  | 33-05             | 57        | 112                  |                  | 33-07             | 61        | 125                  | 41310            | 33-03             | 53        | 124                  |
|                  | 33-06             | 59        | 112                  | 49182-01080      | 33-03             | 53        | 1                    |                  | 33-04             | 55        | 124                  |
|                  | 33-07             | 61        | 112                  | 01120            | 33-04             | 55        | 1                    |                  | 33-05             | 57        | 124                  |
| 23500            | 33-03             | 53        | 121                  | 01130            | 33-05             | 57        | 1                    | 51300            | 33-03             | 53        | 125                  |
|                  | 33-04             | 55        | 121                  | 03080            | 33-03             | 53        | 1                    |                  | 33-04             | 55        | 125                  |
|                  | 33-05             | 57        | 121                  | 03120            | 33-04             | 55        | 1                    |                  | 33-05             | 57        | 125                  |
|                  | 33-06             | 59        | 121                  | 03130            | 33-05             | 57        | 1                    | 49183-22800      | 33-01             | 49        | 104                  |
|                  | 33-07             | 61        | 121                  | 03131            | 33-05             | 57        | 1                    |                  | 33-02             | 51        | 104                  |
| 23700            | 33-03             | 53        | 122                  | 03510            | 33-03             | 53        | 1                    |                  | 33-03             | 53        | 117                  |
|                  | 33-04             | 55        | 122                  | 03520            | 33-04             | 55        | 1                    |                  | 33-04             | 55        | 117                  |
|                  | 33-05             | 57        | 122                  | 09540            | 33-03             | 53        | 101                  |                  | 33-05             | 57        | 117                  |
|                  | 33-06             | 59        | 122                  |                  | 33-04             | 55        | 101                  |                  | 33-06             | 59        | 117                  |
|                  | 33-07             | 61        | 122                  |                  | 33-05             | 57        | 101                  |                  | 33-07             | 61        | 117                  |
| 25100            | 33-06             | 59        | 115                  | 09640            | 33-03             | 53        | 101                  | 49184-14000      | 32-01             | 41        | 18                   |
|                  | 33-07             | 61        | 115                  |                  | 33-04             | 55        | 101                  | 5008276          | 63-07             | 189       | 175                  |
| 25200            | 33-06             | 59        | 115                  | 10520            | 33-03             | 53        | 128                  | 50094-06400      | 63-01             | 161       | 16                   |
|                  | 33-07             | 61        | 115                  | 10550            | 33-03             | 53        | 128                  | 51776-03000      | 63-03             | 169       | 9                    |
| 25300            | 33-06             | 59        | 115                  | 10620            | 33-04             | 55        | 128                  | 5303007          | 63-07             | 189       | 169                  |
|                  | 33-07             | 61        | 115                  | 10650            | 33-04             | 55        | 128                  | 5303009          | 63-07             | 187       | 112                  |
| 30200            | 33-06             | 59        | 118                  | 10720            | 33-05             | 57        | 128                  | 55379-12600      | 63-05             | 175       | 2                    |
|                  | 33-07             | 61        | 118                  | 13510            | 33-03             | 53        | 129                  | 56104-01300      | 61-06             | 151       | 7                    |
| 42100            | 33-03             | 53        | 107                  | 13610            | 33-04             | 55        | 129                  | 58309-73100      | 91-02             | 221       | 26                   |
|                  | 33-04             | 55        | 107                  | 13710            | 33-05             | 57        | 129                  | 58313-03100      | 36-03             | 71        | 7                    |
|                  | 33-05             | 57        | 107                  | 14400            | 33-03             | 53        | 127                  |                  | 61-06             | 151       | 16                   |
|                  | 33-06             | 59        | 107                  | 14410            | 33-03             | 53        | 127                  | 61326-34500      | 80                | 215       | 23                   |
|                  | 33-07             | 61        | 107                  | 14500            | 33-04             | 55        | 127                  | 61327-11000      | 80                | 215       | 24                   |
| 42200            | 33-03             | 53        | 113                  | 14510            | 33-04             | 55        | 127                  | 62632-12600      | 74-02             | 207       | 1206                 |
|                  | 33-04             | 55        | 113                  | 14600            | 33-05             | 57        | 127                  | 62652-01800      | 32-01             | 43        | 48                   |
|                  | 33-05             | 57        | 113                  | 16550            | 33-03             | 53        | 129                  | 6313018          | 63-07             | 187       | 131                  |
|                  | 33-06             | 59        | 113                  | 16650            | 33-04             | 55        | 129                  | 64309-15300      | 91-01             | 219       | 124                  |
|                  | 33-07             | 61        | 113                  | 19300            | 33-03             | 53        | 114                  | 64351-19300      | 61-01             | 117       | 27                   |
| 42210            | 33-03             | 53        | 113                  |                  | 33-04             | 55        | 114                  | 64354-41401      | 62-01             | 153       | 23                   |
|                  | 33-04             | 55        | 113                  |                  | 33-05             | 57        | 114                  | 67352-01500      | 63-01             | 161       | 30                   |
|                  | 33-05             | 57        | 113                  | 19310            | 33-03             | 53        | 114                  | 82461-05700      | 61-06             | 151       | 4                    |
|                  | 33-07             | 61        | 113                  |                  | 33-04             | 55        | 114                  | 82807-21700      | 63-02             | 165       | 15                   |
| 42300            | 33-03             | 53        | 106                  |                  | 33-05             | 57        | 114                  | 91267-00201      | 91-01             | 219       | 125                  |
|                  | 33-04             | 55        | 106                  | 25100            | 33-03             | 53        | 115                  | 91446-04200      | 63-03             | 171       | 40                   |
|                  | 33-05             | 57        | 106                  |                  | 33-04             | 55        | 115                  |                  |                   |           |                      |
|                  | 33-06             | 59        | 106                  |                  | 33-05             | 57        | 115                  |                  |                   |           |                      |
|                  | 33-07             | 61        | 106                  | 25110            | 33-03             | 53        | 115                  |                  |                   |           |                      |
| 42400            | 33-03             | 53        | 105                  |                  | 33-04             | 55        | 115                  |                  |                   |           |                      |
|                  | 33-04             | 55        | 105                  |                  | 33-05             | 57        | 115                  |                  |                   |           |                      |
|                  | 33-05             | 57        | 105                  | 25210            | 33-03             | 53        | 115                  |                  |                   |           |                      |

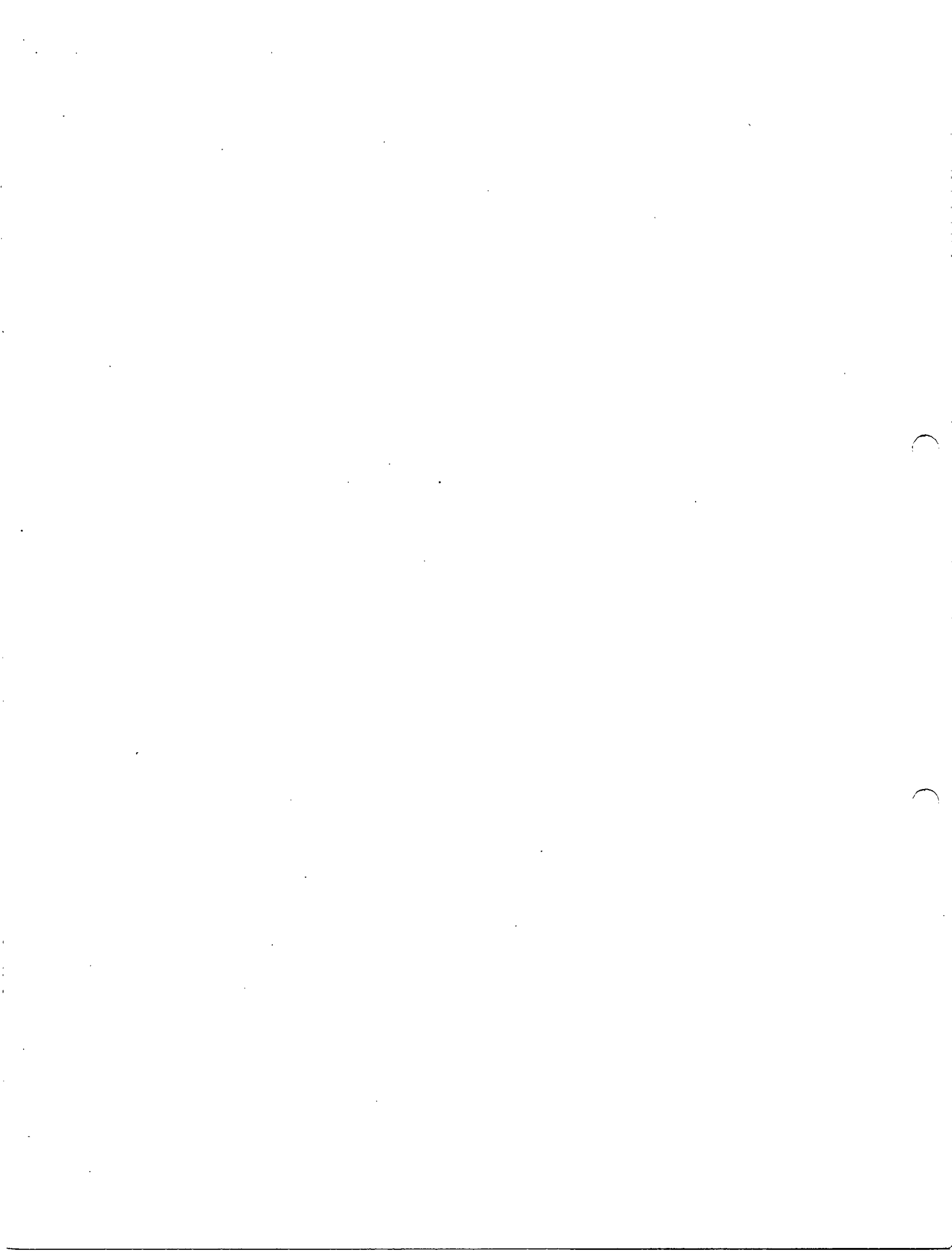

セムス ボルト一覧表  
TABLE OF BOLT,W/WASHER

| セムス ボルト<br>BOLT,W/WASHER | ボルト・ワッシャ<br>BOLT/WASHER    | セムス ボルト<br>BOLT,W/WASHER | ボルト・ワッシャ<br>BOLT/WASHER    | セムス ボルト<br>BOLT,W/WASHER | ボルト・ワッシャ<br>BOLT/WASHER    |
|--------------------------|----------------------------|--------------------------|----------------------------|--------------------------|----------------------------|
| F1805-06010              | F1035-06010<br>F2515-06000 | F1805-06035              | F1035-06035<br>F2515-06000 | F1805-08018              | F1035-08018<br>F2515-08000 |
| F1805-06012              | F1035-06012<br>F2515-06000 | F1805-06040              | F1035-06040<br>F2515-06000 | F1805-08020              | F1035-08020<br>F2515-08000 |
| F1805-06014              | F1035-06014<br>F2515-06000 | F1805-06045              | F1035-06045<br>F2515-06000 | F1805-08022              | F1035-08022<br>F2515-08000 |
| F1805-06016              | F1035-06016<br>F2515-06000 | F1805-06055              | F1035-06055<br>F2515-06000 | F1805-08025              | F1035-08025<br>F2515-08000 |
| F1805-06018              | F1035-06018<br>F2515-06000 | F1805-06060              | F1035-06060<br>F2515-06000 | F1805-08030              | F1035-08030<br>F2515-08000 |
| F1805-06020              | F1035-06020<br>F2515-06000 | F1805-08012              | F1035-08012<br>F2515-08000 | F1805-08035              | F1035-08035<br>F2515-08000 |
| F1805-06025              | F1035-06025<br>F2515-06000 | F1805-08014              | F1035-08014<br>F2515-08000 | F1805-08040              | F1035-08040<br>F2515-08000 |
| F1805-06030              | F1035-06030<br>F2515-06000 | F1805-08016              | F1035-08016<br>F2515-08000 | F1805-08045              | F1035-08045<br>F2515-08000 |

セムス ボルト一覧表  
**TABLE OF BOLT,W/WASHER**

| セムス ボルト<br>BOLT,W/WASHER | ボルト・ワッシャ<br>BOLT/WASHER      | セムス ボルト<br>BOLT,W/WASHER | ボルト・ワッシャ<br>BOLT/WASHER      | セムス ボルト<br>BOLT,W/WASHER | ボルト・ワッシャ<br>BOLT/WASHER      |
|--------------------------|------------------------------|--------------------------|------------------------------|--------------------------|------------------------------|
| F 1805-08050             | F 1035-08050<br>F 2515-08000 | F 1805-10018             | F 1035-10018<br>F 2515-10000 | F 1805-10050             | F 1035-10050<br>F 2515-10000 |
| F 1805-08055             | F 1035-08055<br>F 2515-08000 | F 1805-10020             | F 1035-10020<br>F 2515-10000 | F 1805-10055             | F 1035-10055<br>F 2515-10000 |
| F 1805-08060             | F 1035-08060<br>F 2515-08000 | F 1805-10022             | F 1035-10022<br>F 2515-10000 | F 1805-10060             | F 1035-10060<br>F 2515-10000 |
| F 1805-08065             | F 1035-08065<br>F 2515-08000 | F 1805-10025             | F 1035-10025<br>F 2515-10000 | F 1805-10065             | F 1035-10065<br>F 2515-10000 |
| F 1805-08070             | F 1035-08070<br>F 2515-08000 | F 1805-10030             | F 1035-10030<br>F 2515-10000 | F 1805-10070             | F 1035-10070<br>F 2515-10000 |
| F 1805-08075             | F 1035-08075<br>F 2515-08000 | F 1805-10035             | F 1035-10035<br>F 2515-10000 | F 1805-10085             | F 1035-10085<br>F 2515-10000 |
| F 1805-10014             | F 1035-10014<br>F 2515-10000 | F 1805-10040             | F 1035-10040<br>F 2515-10000 | F 1805-12016             | F 1035-12016<br>F 2515-12000 |
| F 1805-10016             | F 1035-10016<br>F 2515-10000 | F 1805-10045             | F 1035-10045<br>F 2515-10000 | F 1805-12020             | F 1035-12020<br>F 2515-12000 |

セムス ボルト一覧表  
 TABLE OF BOLT,W/WASHER

| セムス ボルト<br>BOLT,W/WASHER | ボルト・ワッシャ<br>BOLT/WASHER      | セムス ボルト<br>BOLT,W/WASHER | ボルト・ワッシャ<br>BOLT/WASHER      | セムス ボルト<br>BOLT,W/WASHER | ボルト・ワッシャ<br>BOLT/WASHER                      |
|--------------------------|------------------------------|--------------------------|------------------------------|--------------------------|--|
| F 1805-12025             | F 1035-12025<br>F 2515-12000 | F 1805-12065             | F 1035-12065<br>F 2515-12000 | F 1825-06010             | F 1035-06010<br>F 2515-06000<br>F 2500-06000 |
| F 1805-12030             | F 1035-12030<br>F 2515-12000 | F 1805-12085             | F 1035-12085<br>F 2515-12000 | F 1825-06012             | F 1035-06012<br>F 2515-06000<br>F 2500-06000 |
| F 1805-12035             | F 1035-12035<br>F 2515-12000 | F 1805-14035             | F 1035-14035<br>F 2515-14000 | F 1825-06014             | F 1035-06014<br>F 2515-06000<br>F 2500-06000 |
| F 1805-12040             | F 1035-12040<br>F 2515-12000 | F 1805-14045             | F 1035-14045<br>F 2515-14000 | F 1825-06016             | F 1035-06016<br>F 2515-06000<br>F 2500-06000 |
| F 1805-12045             | F 1035-12045<br>F 2515-12000 |                          |                              | F 1825-06020             | F 1035-06020<br>F 2515-06000<br>F 2500-06000 |
| F 1805-12050             | F 1035-12050<br>F 2515-12000 |                          |                              | F 1825-06025             | F 1035-06025<br>F 2515-06000<br>F 2500-06000 |
| F 1805-12055             | F 1035-12055<br>F 2515-12000 |                          |                              |                          |  |
| F 1805-12060             | F 1035-12060<br>F 2515-12000 |                          |                              |                          |  |

セムス ボルト一覧表  
TABLE OF BOLT,W/WASHER

| セムス ボルト<br>BOLT,W/WASHER | ボルト・ワッシャ<br>BOLT/WASHER | セムス ボルト<br>BOLT,W/WASHER | ボルト・ワッシャ<br>BOLT/WASHER | セムス ボルト<br>BOLT,W/WASHER | ボルト・ワッシャ<br>BOLT/WASHER |
|--------------------------|-------------------------|--------------------------|-------------------------|--------------------------|-------------------------|
| F1825-06030              | F1035-06030             | F1825-08025              | F1035-08025             | F1825-08050              | F1035-08050             |
|                          | F2515-06000             |                          | F2515-08000             |                          | F2515-08000             |
|                          | F2500-06000             |                          | F2500-08000             |                          | F2500-08000             |
| F1825-06035              | F1035-06035             | F1825-08030              | F1035-08030             | F1825-08055              | F1035-08055             |
|                          | F2515-06000             |                          | F2515-08000             |                          | F2515-08000             |
|                          | F2500-06000             |                          | F2500-08000             |                          | F2500-08000             |
| F1825-06055              | F1035-06055             | F1825-08035              | F1035-08035             | F1825-08085              | F1035-08085             |
|                          | F2515-06000             |                          | F2515-08000             |                          | F2515-08000             |
|                          | F2500-06000             |                          | F2500-08000             |                          | F2500-08000             |
| F1825-08012              | F1035-08012             | F1825-08038              | F1035-08038             | F1825-10014              | F1035-10014             |
|                          | F2515-08000             |                          | F2515-08000             |                          | F2515-10000             |
|                          | F2500-08000             |                          | F2500-08000             |                          | F2500-10000             |
| F1825-08016              | F1035-08016             | F1825-08040              | F1035-08040             | F1825-10016              | F1035-10016             |
|                          | F2515-08000             |                          | F2515-08000             |                          | F2515-10000             |
|                          | F2500-08000             |                          | F2500-08000             |                          | F2500-10000             |
| F1825-08020              | F1035-08020             | F1825-08045              | F1035-08045             | F1825-10020              | F1035-10020             |
|                          | F2515-08000             |                          | F2515-08000             |                          | F2515-10000             |
|                          | F2500-08000             |                          | F2500-08000             |                          | F2500-10000             |

セムス ボルト一覧表  
TABLE OF BOLT,W/WASHER

| セムス ボルト<br>BOLT,W/WASHER | ボルト・ワッシャ<br>BOLT/WASHER | セムス ボルト<br>BOLT,W/WASHER | ボルト・ワッシャ<br>BOLT/WASHER | セムス ボルト<br>BOLT,W/WASHER | ボルト・ワッシャ<br>BOLT/WASHER |
|--------------------------|-------------------------|--------------------------|-------------------------|--------------------------|-------------------------|
| F 1825-10025             | F 1035-10025            | F 1825-12025             | F 1035-12025            | F 2005-10016             | F 1155-10016            |
|                          | F 2515-10000            |                          | F 2515-12000            |                          | F 2515-10000            |
|                          | F 2500-10000            |                          | F 2500-12000            |                          |                         |
| F 1825-10030             | F 1035-10030            | F 1825-12030             | F 1035-12030            | F 2005-10020             | F 1155-10020            |
|                          | F 2515-10000            |                          | F 2515-12000            | F 2515-10000             |                         |
|                          | F 2500-10000            |                          | F 2500-12000            | F 2005-10025             | F 1155-10025            |
| F 1825-10035             | F 1035-10035            | F 1825-12040             | F 1035-12040            |                          | F 2515-10000            |
|                          | F 2515-10000            |                          | F 2515-12000            | F 2005-10030             | F 1155-10030            |
|                          | F 2500-10000            |                          | F 2500-12000            |                          | F 2515-10000            |
| F 1825-10040             | F 1035-10040            |                          |                         | F 2005-10035             | F 1155-10035            |
|                          | F 2515-10000            |                          |                         | F 2515-10000             |                         |
|                          | F 2500-10000            |                          |                         |                          |                         |
| F 1825-10080             | F 1035-10080            |                          |                         | F 2005-10040             | F 1155-10040            |
|                          | F 2515-10000            |                          |                         | F 2515-10000             |                         |
|                          | F 2500-10000            |                          |                         |                          |                         |
| F 1825-12020             | F 1035-12020            |                          |                         | F 2005-10045             | F 1155-10045            |
|                          | F 2515-12000            |                          |                         | F 2515-10000             |                         |
|                          | F 2500-12000            |                          |                         |                          |                         |
|                          |                         |                          |                         | F 2005-10050             | F 1155-10050            |
|                          |                         |                          |                         |                          | F 2515-10000            |

セムス ボルト一覧表  
 TABLE OF BOLT,W/WASHER

| セムス ボルト<br>BOLT,W/WASHER | ボルト・ワッシャ<br>BOLT/WASHER    | セムス ボルト<br>BOLT,W/WASHER | ボルト・ワッシャ<br>BOLT/WASHER    | セムス ボルト<br>BOLT,W/WASHER | ボルト・ワッシャ<br>BOLT/WASHER                   |
|--------------------------|----------------------------|--------------------------|----------------------------|--------------------------|---|
| F2005-10055              | F1155-10055<br>F2515-10000 | F2005-12040              | F1155-12040<br>F2515-12000 | F2015-10020              | F1155-10020<br>F2515-10000<br>F2500-10000 |
| F2005-10060              | F1155-10060<br>F2515-10000 | F2005-12045              | F1155-12045<br>F2515-12000 | F2015-10025              | F1155-10025<br>F2515-10000<br>F2500-10000 |
| F2005-10065              | F1155-10065<br>F2515-10000 | F2005-12050              | F1155-12050<br>F2515-12000 | F2015-10030              | F1155-10030<br>F2515-10000<br>F2500-10000 |
| F2005-10070              | F1155-10070<br>F2515-10000 | F2005-12055              | F1155-12055<br>F2515-12000 | F2015-10035              | F1155-10035<br>F2515-10000<br>F2500-10000 |
| F2005-12020              | F1155-12020<br>F2515-12000 | F2005-12065              | F1155-12065<br>F2515-12000 | F2015-10040              | F1155-10040<br>F2515-10000<br>F2500-10000 |
| F2005-12025              | F1155-12025<br>F2515-12000 |                          |                            | F2015-10050              | F1155-10050<br>F2515-10000<br>F2500-10000 |
| F2005-12030              | F1155-12030<br>F2515-12000 |                          |                            |                          |   |
| F2005-12035              | F1155-12035<br>F2515-12000 |                          |                            |                          |   |

セムス ボルト一覧表  
TABLE OF BOLT,W/WASHER

| セムス ボルト<br>BOLT,W/WASHER | ボルト・ワッシャ<br>BOLT/WASHER                   | セムス ボルト<br>BOLT,W/WASHER | ボルト・ワッシャ<br>BOLT/WASHER | セムス ボルト<br>BOLT,W/WASHER | ボルト・ワッシャ<br>BOLT/WASHER |
|--------------------------|---|--------------------------|-------------------------|--------------------------|-------------------------|
| F2015-10055              | F1155-10055<br>F2515-10000<br>F2500-10000 |                          |                         |                          |                         |
| F2015-10060              | F1155-10060<br>F2515-10000<br>F2500-10000 |                          |                         |                          |                         |
| F2015-12025              | F1155-12025<br>F2515-12000<br>F2500-12000 |                          |                         |                          |                         |
| F2015-12030              | F1155-12030<br>F2515-12000<br>F2500-12000 |                          |                         |                          |                         |

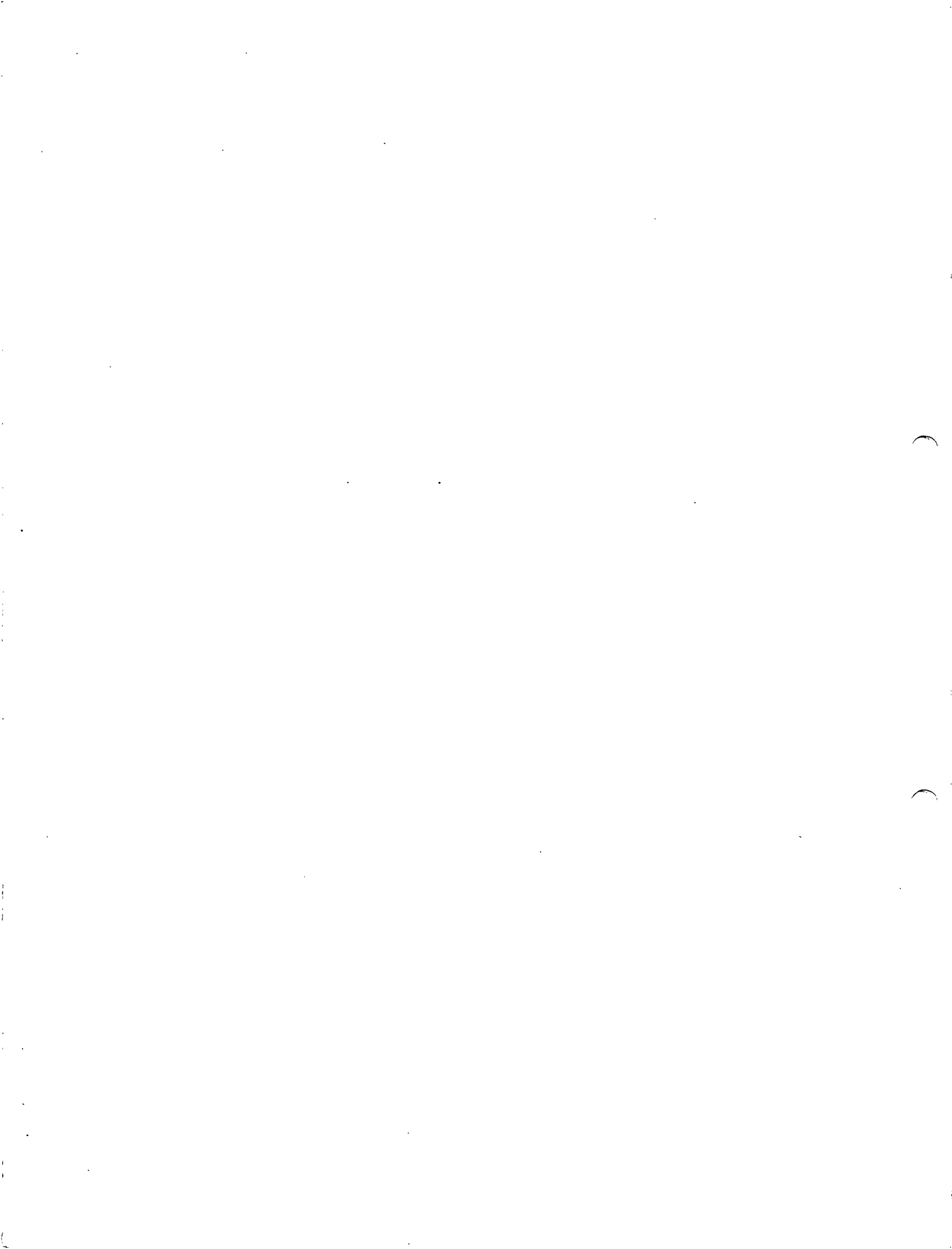

組合せ代替一覽表

TABLE OF COMBINATION FOR REPLACEABILITY-"G"-

| 装置番号<br>GRP. NO. | 見出<br>番号<br>REF. NO. | 旧部品番号<br>OLD PART NO. | 代替部品 SUBSTITUTE PARTS    |                    |                  |                             |       |    |
|------------------|----------------------|-----------------------|--------------------------|--------------------|------------------|-----------------------------|-------|----|
|                  |                      |                       | 代替部品番号<br>SUBS. PART NO. | 部品名称<br>PART NAME  | 個数<br>QTY        | 記載箇所<br>GRP. NO. & REF. NO. |       |    |
| 04               | 12                   | 37504-21100           | 37504-31100              | CASE,ROCKER        | 6                | 04                          | 12    |    |
|                  |                      |                       | 33707-11701              | WASHER,PLAIN       | 36               | 01                          | 10    |    |
| 07-01            | 1                    | 37507-10010           | 37507-20010              | CRANKCASE ASSY     | 1                | 07-01                       | 1     |    |
|                  |                      |                       | 37509-10010              | METAL SET,MAIN     | 7                | 07-02                       | 39    |    |
| 13               | 1                    | 37513-40100           | 37513-50100              | PAN,OIL            | 1                | 13                          | 1     |    |
|                  |                      |                       | F5000-16000              | PLUG,DRAIN         | 1                | 13                          | 22    |    |
|                  |                      |                       | 05946-01601              | WASHER,SEALING     | 1                | 13                          | 23    |    |
| 32-01            | 24                   | 37532-28200           | 37532-00020              | MANIFOLD,EXH       | 1                | 32-01                       | 24    |    |
|                  |                      |                       | 35A32-00300              | STUD               | 4                | 32-01                       | 26    |    |
|                  |                      |                       | 37532-02600              | COVER,EXHAUST      | 1                | 32-01                       | 50    |    |
|                  |                      |                       | 37532-02700              | PACKING,MANF,EXH   | 1                | 32-01                       | 51    |    |
|                  |                      |                       | F1805-10025              | BOLT,W/WASHER      | 4                | 32-01                       | 52    |    |
|                  | 24                   | 37532-00020           | 37532-10020              | 37532-10020        | MANIFOLD,EXH     | 1                           | 32-01 | 24 |
|                  |                      |                       |                          | 37536-16100        | PIPE,OIL         | 1                           | 36-03 | 27 |
|                  |                      |                       |                          | 37533-12200        | PIPE,OIL         | 1                           | 36-03 | 39 |
|                  | 25                   | 37532-38100           | 37532-00030              | 37532-00030        | MANIFOLD,EXH     | 1                           | 32-01 | 25 |
|                  |                      |                       |                          | 35A32-00300        | STUD             | 4                           | 32-01 | 26 |
|                  |                      |                       |                          | 37532-02600        | COVER,EXHAUST    | 1                           | 32-01 | 50 |
|                  |                      |                       |                          | 37532-02700        | PACKING,MANF,EXH | 1                           | 32-01 | 51 |
|                  |                      |                       |                          | F1805-10025        | BOLT,W/WASHER    | 4                           | 32-01 | 52 |
|                  | 25                   | 37532-00030           | 37532-10030              | 37532-10030        | MANIFOLD,EXH     | 1                           | 32-01 | 25 |
|                  |                      |                       |                          | 37536-16800        | PIPE,OIL         | 1                           | 36-03 | 26 |
| 33-03            | 1 14                 | 49182-19310           | 49182-19300              | PLATE,BACK TURBINE | 1                | 33-03                       | 1 14  |    |
|                  |                      |                       | 49181-42210              | NUT,LOCK           | 1                | 33-03                       | 1 13  |    |
| 33-04            | 1 14                 | 49182-19310           | 49182-19300              | PLATE,BACK TURBINE | 1                | 33-04                       | 1 14  |    |
|                  |                      |                       | 49181-42210              | NUT,LOCK           | 1                | 33-04                       | 1 13  |    |
| 33-05            | 1 14                 | 49182-19310           | 49182-19300              | PLATE,BACK TURBINE | 1                | 33-05                       | 1 14  |    |
|                  |                      |                       | 49181-42210              | NUT,LOCK           | 1                | 33-05                       | 1 13  |    |
| 33-06            | 1 14                 | 49181-19100           | 49181-19300              | PLATE,BACK TURBINE | 1                | 33-07                       | 1 14  |    |
|                  |                      |                       | 49181-42210              | NUT,LOCK           | 1                | 33-07                       | 1 13  |    |

組合せ代替一覽表

TABLE OF COMBINATION FOR REPLACEABILITY-"G"-

| 装置番号<br>GRP.NO. | 見出<br>番号<br>REF.<br>NO. | 旧部品番号<br>OLD PART NO. | 代替部品 SUBSTITUTE PARTS   |                   |           |                         |    |
|-----------------|-------------------------|-----------------------|-------------------------|-------------------|-----------|-------------------------|----|
|                 |                         |                       | 代替部品番号<br>SUBS.PART NO. | 部品名称<br>PART NAME | 個数<br>QTY | 記載個所<br>GRP.NO.&REF.NO. |    |
| 36-01           | 1                       | 37536-10100           | 37536-20100             | STRAINER,OIL      | 1         | 36-01                   | 1  |
|                 |                         |                       | F3156-06500             | O-RING            | 1         | 36-01                   | 4  |
|                 | 13                      | 37536-28100           | 37536-38100             | STRAINER,OIL      | 1         | 36-01                   | 13 |
|                 |                         |                       | F3156-06500             | O-RING            | 1         | 36-01                   | 4  |
| 43              | 1                       | 37543-10011           | 37543-10020             | BREATHER ASSY     | 1         | 43                      | 1  |
|                 |                         |                       | 32542-11300             | ELEMENT,BREATHER  | 1         | 43                      | 13 |
| 46-01           | 29                      | 37546-09200           | 47500-60400             | COVER             | 1         | 46-01                   | 29 |
|                 |                         |                       | F5006-10000             | PLUG,TAPERED      | 1         | 46-01                   | 35 |
| 61-01           | 13                      | 37561-13100           | 37561-23100             | COVER,COUPLING    | 1         | 61-01                   | 13 |
|                 |                         |                       | 37561-23200             | BRACKET,COVER     | 1         | 61-01                   | 14 |
|                 | 14                      | 37561-13200           | 37561-23200             | BRACKET,COVER     | 1         | 61-01                   | 14 |
|                 |                         |                       | 37561-23100             | COVER,COUPLING    | 1         | 61-01                   | 13 |
| 68-01           | 24                      | 04343-37100           | 04343-38000             | ALTERNATOR        | 1         | 68-01                   | 24 |
|                 |                         |                       | F1035-12030             | BOLT              | 1         | 68-01                   | 6  |
|                 |                         |                       | F1035-12035             | BOLT              | 1         | 68-01                   | 23 |